

Columbia County, FLA - Building & Zoning Property Map

Printed: Tue Mar 25 2025 16:02:04 GMT-0400 (Eastern Daylight Time)

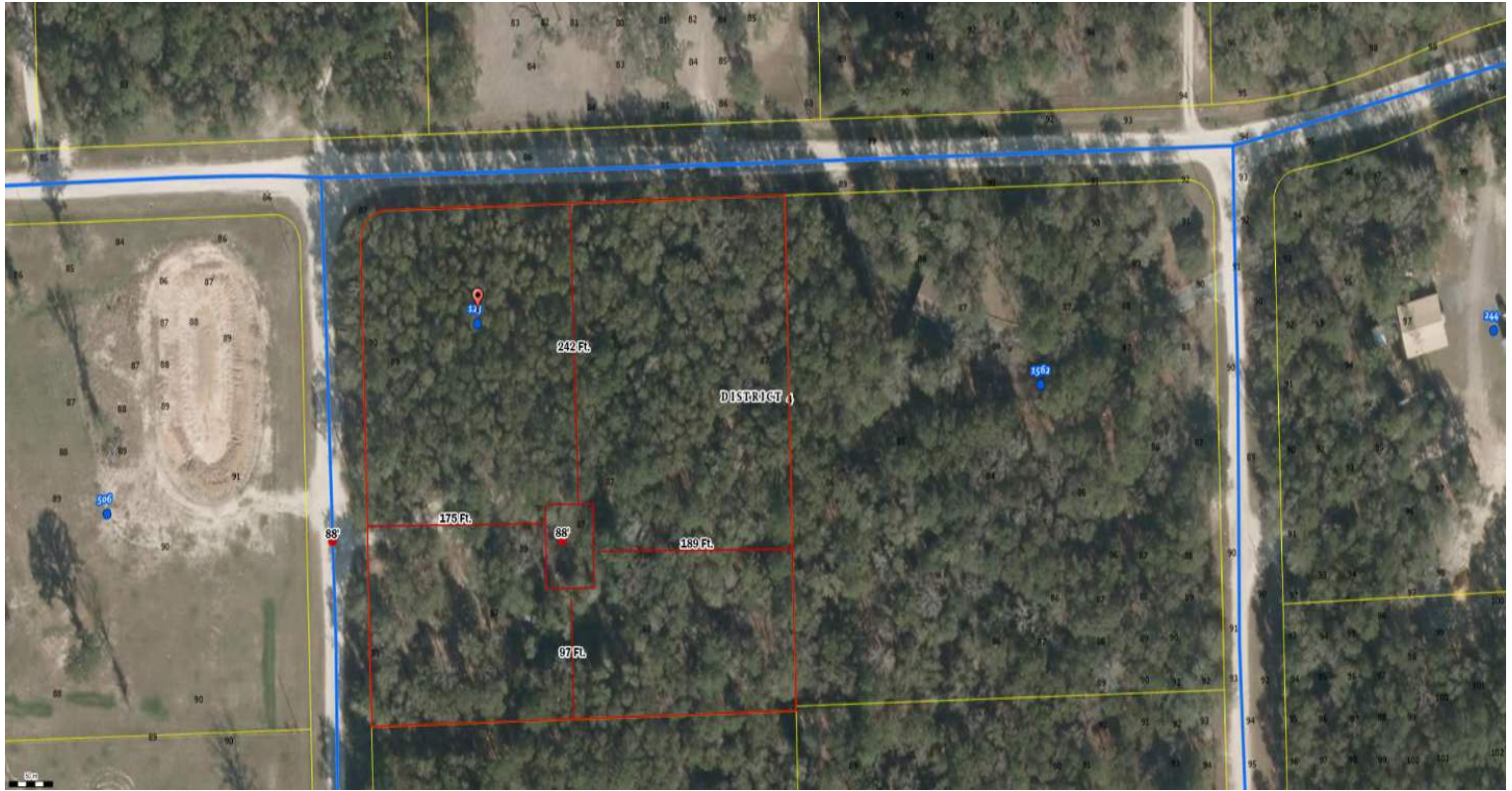

Parcel No: 14-6S-16-03818-168
Owner: JENKINS CARL, JENKINS CHRISTY
Subdivision: OLD WIRE FARMS
Lot: 8
Acres: 4.008598
Deed Acres: 4.01 Ac
District: District 2 Rocky Ford
Future Land Uses: Agriculture - 3
Flood Zones:
Official Zoning Atlas: A-3

All data, information, and maps are provided "as is" without warranty or any representation of accuracy, timeliness of completeness. Columbia County, FLA makes no warranties, express or implied, as to the use of the information obtained here. There are no implied warranties of merchantability or fitness for a particular purpose. The requester acknowledges and accepts all limitations, including the fact that the data, information, and maps are dynamic and in a constant state of maintenance, and update.