



STATE OF FLORIDA  
DEPARTMENT OF ENVIRONMENTAL PROTECTION  
ONSITE SEWAGE TREATMENT AND DISPOSAL  
SYSTEM (OSTDS)

CR # 24-00122

PERMIT NO. 24-0322  
DATE PAID: 4/14/24  
FEE PAID: 310.00  
RECEIPT #: 2065463

APPLICATION FOR CONSTRUCTION PERMIT

APPLICATION FOR:

☒ New System ☐ Existing System ☐ Holding Tank ☐ Innovative  
☐ Repair ☐ Abandonment ☐ Temporary ☐

APPLICANT: TYLER NASH

EMAIL: blake@blakeconstruction.com

AGENT: BLAKE CONSTRUCTION CO.

TELEPHONE: (386) 752-0675

MAILING ADDRESS: 618 SW FLORIDA GATEWAY DRIVE

LAKE CITY

FL 32055

TO BE COMPLETED BY APPLICANT OR APPLICANT'S AUTHORIZED AGENT. SYSTEMS MUST BE CONSTRUCTED BY A PERSON LICENSED PURSUANT TO 489.105(3)(m) OR 489.552, FLORIDA STATUTES. IT IS THE APPLICANT'S RESPONSIBILITY TO PROVIDE DOCUMENTATION OF THE DATE THE LOT WAS CREATED OR PLATTED (MM/DD/YY) IF REQUESTING CONSIDERATION OF STATUTORY GRANDFATHER PROVISIONS.

PROPERTY INFORMATION

OSTDS REMEDIATION PLAN? ☐ Y ☐ N

LOT: N/A BLOCK: N/A SUBDIVISION: METES AND BOUNDS PLATTED: \_\_\_\_\_

PROPERTY ID #: 17-3S-16-02167-005 ZONING: AG I/M OR EQUIVALENT: ☐ NO ☐

PROPERTY SIZE: 6.000 ACRES WATER SUPPLY: ☒ PRIVATE PUBLIC ☐ ☐ ≤2000GPD ☐ >2000GPD

IS SEWER AVAILABLE AS PER 381.0065, FS? ☐ NO ☐ DISTANCE TO SEWER: N/A FT

PROPERTY ADDRESS: 2626 NW NASH RD. LAKE CITY

DIRECTIONS TO PROPERTY: TAKE US 90 WEST. TURN RIGHT ON LAKE JEFFERY RD. TURN LEFT ON NASH RD. DRIVE ON RT. JUST BEFORE BLACK BERRY FARMS.

BUILDING INFORMATION ☒ RESIDENTIAL ☐ COMMERCIAL

Unit No.	Type of Establishment	No. of Bedrooms	Building Area Sqft	Commercial/Institutional System Design Table 1, Chapter 62-6, FAC
1	<u>HOUSE</u>	<u>3</u>	<u>1,794</u>	
2				
3				
4				

☐ Floor/Equipment Drains ☐ Other (Specify) \_\_\_\_\_

SIGNATURE: Blake N. Underwood



DATE: 04/15/2024

Application for Onsite Sewage Disposal System  
Construction Permit. Part II Site Plan  
Permit Application Number: 24-0323

ALL CHANGES MUST BE APPROVED BY THE COUNTY HEALTH UNIT

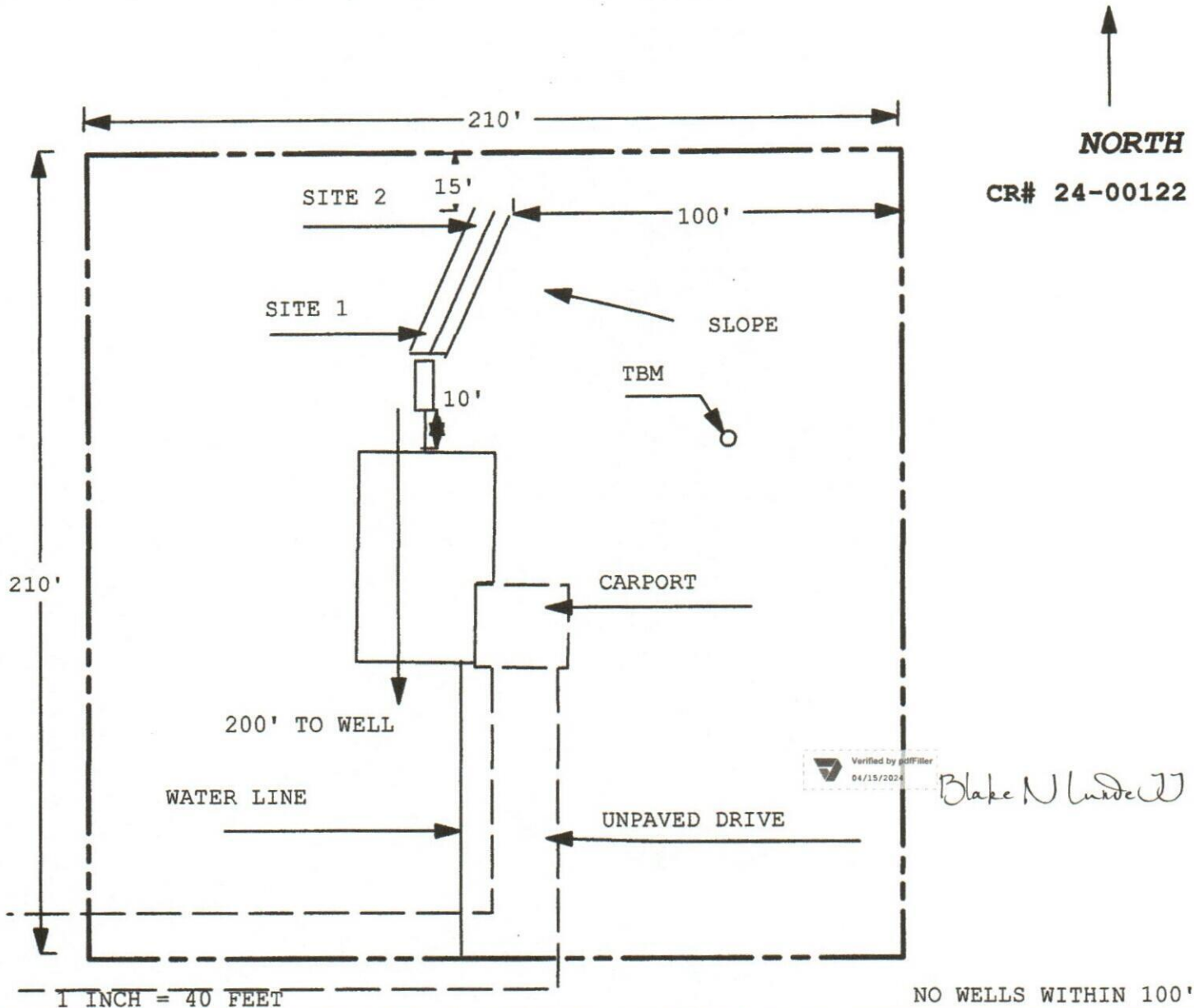

Site Plan Submitted By Pearl H. Linder II Date 4/25/24  
Plan Approved ✓ Not Approved    Date   

By [Signature] ES2 Columbia CPHU

Notes: