



STATE OF FLORIDA
DEPARTMENT OF HEALTH
ONSITE SEWAGE TREATMENT AND DISPOSAL
SYSTEM
APPLICATION FOR CONSTRUCTION PERMIT

PERMIT NO. 20-0381
DATE PAID: 5/21/20
FEE PAID: 60.00
RECEIPT #: 15050489

APPLICATION FOR:

☐ New System ☒ Existing System ☐ Holding Tank ☐ Innovative
☐ Repair ☐ Abandonment ☐ Temporary ☐

APPLICANT: Gary Strickland

AGENT: Kimberly Koen

TELEPHONE: 386-688-2315

MAILING ADDRESS: 1154 NW McGehee Rd Lake City FL 32055

TO BE COMPLETED BY APPLICANT OR APPLICANT'S AUTHORIZED AGENT. SYSTEMS MUST BE CONSTRUCTED BY A PERSON LICENSED PURSUANT TO 489.105(3) (m) OR 489.552, FLORIDA STATUTES. IT IS THE APPLICANT'S RESPONSIBILITY TO PROVIDE DOCUMENTATION OF THE DATE THE LOT WAS CREATED OR PLATTED (MM/DD/YY) IF REQUESTING CONSIDERATION OF STATUTORY GRANDFATHER PROVISIONS.

PROPERTY INFORMATION

LOT: - BLOCK: - SUBDIVISION: - PLATTED: -

PROPERTY ID #: 20-25-17-04738-004 ZONING: - I/M OR EQUIVALENT: ☐ Y ☐ N

PROPERTY SIZE: 2.6 ACRES WATER SUPPLY: ☒ PRIVATE PUBLIC ☐ ≤ 2000 GPD ☐ > 2000 GPD

IS SEWER AVAILABLE AS PER 381.0065, FS? ☒ Y ☐ N DISTANCE TO SEWER: 10 FT

PROPERTY ADDRESS: 292 Parrish Ct, Lake City FL 32055

DIRECTIONS TO PROPERTY: TR to US-441 8.4 miles, TL NW Corinth Dr., TL
NW Parrish Ct property on Right

BUILDING INFORMATION

☒ RESIDENTIAL ☐ COMMERCIAL

Unit No	Type of Establishment	No. of Bedrooms	Building Area Sqft	Commercial/Institutional System Design Table 1, Chapter 64E-6, FAC
1	<u>Existing to be removed</u>	<u>3</u>	<u>1250</u>	
2	<u>Replacement S.T.D.</u>	<u>3</u>	<u>2255</u>	
3				
4				

☐ Floor/Equipment Drains ☐ Other (Specify) -

SIGNATURE: Kimberly Koen

DATE: 5/13/2020

STATE OF FLORIDA
DEPARTMENT OF HEALTH
APPLICATION FOR ONSITE SEWAGE DISPOSAL SYSTEM CONSTRUCTION PERMIT

Permit Application Number 20-0381

----- PART II - SITEPLAN -----

Scale: 1 inch = 40 feet.

See
Attached

Notes: _____

Site Plan submitted by: Building Veen

Plan Approved ☒ Not Approved

By Sally Ind Env Health Director

Date 5/22/20

County Health Department

Columbia

ALL CHANGES MUST BE APPROVED BY THE COUNTY HEALTH DEPARTMENT

20-0381

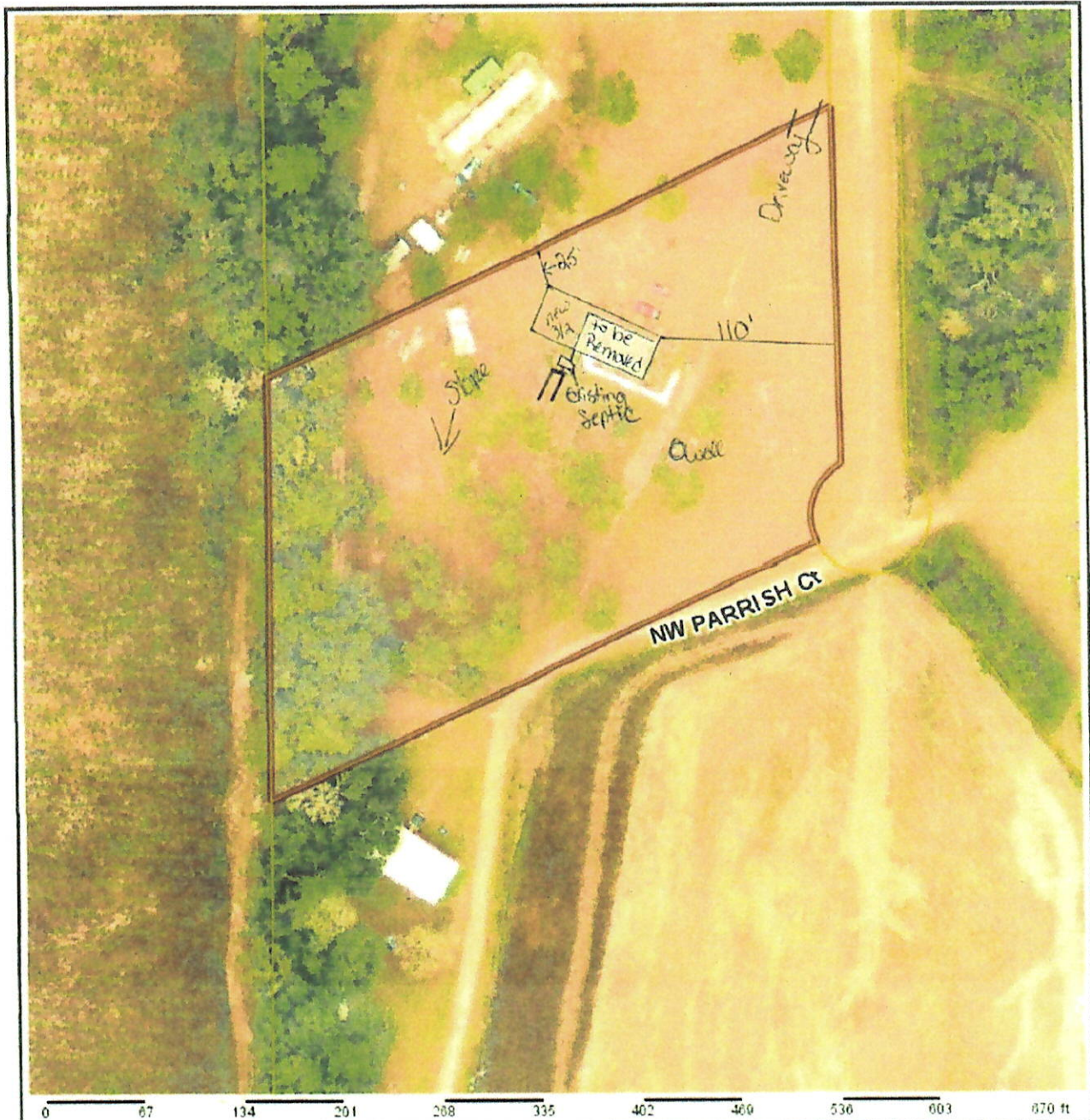

Columbia County Property Appraiser Jeff Hampton | Lake City, Florida | 386-758-1083

PARCEL: 20-2S-17-04738-004 OTHER H3 | MOBILE HOM (000200) | 2.6 AC
 COMM AT NW COR OF NE 1/4 & RUN S 449.70 FT TO POB, CONT S 289.24 FT, N 66 DEGE 436.25 FT, N 286.38 FT, S 66 DEG W
 429.47 FT TO POB, WD 1360-2459.

STRICKLAND GARY E &
 Owner: LID A S STRICKLAND
 292 NW PARRISH CT
 LAKE CITY, FL 32055
 Site: 292 PARRISH CT, LAKE CITY
 Sales Info: 5/24/2015 \$100 V(U)

2020 Working Values

Mkt Lnd	\$8,450	Appraised	\$65,671
Ag Lnd	\$0	Assessed	\$55,642
Bldg	\$55,721	Exempt	\$55,642
XFOB	\$1,500	Total	county:\$0 city:\$0
Just	\$65,671	Taxable	other:\$0 school:\$0

NOTES:
 1" = 100'



This information was derived from data which was compiled by the Columbia County Property Appraiser Office solely for the governmental purpose of property assessment. This information should not be relied upon by anyone as a determination of the ownership of property or market value. No warranties, expressed or implied, are provided for the accuracy of the data herein, its use, or its interpretation. Although it is periodically updated, this information may not reflect the data currently on file in the Property Appraiser's office.

GrizzlyLogic.com