



VERIZON SITE NUMBER: 5000025228
VERIZON SITE NAME: TMOBILE LITTLE GUM SWAMP
VERIZON PROJECT: 16276093
SITE TYPE: MONOPOLE
TOWER HEIGHT: 149'-2"

BUSINESS UNIT #: 825403
SITE ADDRESS: 8381 NE MOLINO RD
LAKE CITY, FL 32055
COUNTY: COLUMBIA
JURISDICTION: FL - COLUMBIA COUNTY



VERIZON SITE NUMBER:
5000025228

BU #: 825403

CROWN CASTLE SITE NAME
LITTLE GUM SWAMP

8381 NE MOLINO RD
LAKE CITY, FL 32055

EXISTING 149'-2"
MONOPOLE

ISSUED FOR:

REV	DATE	DRWN	DESCRIPTION	DES./QA
0	3/18/25	BJA	CONSTRUCTION	MD
1	04/10/25	BJA	CONSTRUCTION	MD



APPLICABLE CODES & REFERENCE DOCUMENTS

ALL WORK SHALL BE PERFORMED AND MATERIALS INSTALLED IN ACCORDANCE WITH THE CURRENT EDITIONS OF THE FOLLOWING CODES AS ADOPTED BY THE LOCAL GOVERNING AUTHORITIES. NOTHING IN THESE PLANS IS TO BE CONSTRUED TO PERMIT WORK NOT CONFORMING TO THESE CODES:

CODE TYPE	CODE
BUILDING	2023 FLORIDA BUILDING CODE 8TH EDITION/2021 IBC
MECHANICAL	2023 FLORIDA MECHANICAL CODE 8TH EDITION/2021 IBC
ELECTRICAL	2023 FLORIDA ELECTRICAL CODE 8TH EDITION/2020 NEC

REFERENCE DOCUMENTS:

STRUCTURAL ANALYSIS:	TOWER ENGINEERING PROFESSIONALS
DATED:	02/28/2025
MOUNT ANALYSIS:	COLLIERS ENGINEERING & DESIGN
DATED:	02/09/2025
RFDS REVISION:	0
DATED:	11/08/2024
ORDER ID:	689230
REVISION:	0

INSTALLER NOTE:

NO PROPOSED LOADING TO BE ADDED UNTIL MOUNT MODIFICATIONS ARE INSTALLED PER MOUNT ANALYSIS BY COLLIERS ENGINEERING & DESIGN DATED 02/09/2025.

SHEET #	SHEET DESCRIPTION
T-1	TITLE SHEET
T-2	GENERAL NOTES
C-1	SITE PLAN
C-1.2	SITE PLAN
C-2	TOWER ELEVATIONS
C-3	ANTENNA PLANS
C-4	FINAL EQUIPMENT SCHEDULE
C-5.1	EQUIPMENT DETAILS & SPECIFICATIONS
C-5.2	EQUIPMENT DETAILS & SPECIFICATIONS
C-6	COLOR CODE MATRIX
C-7	SIGNAGE REQUIREMENTS & EQUIPMENT DETAILS
E-1	PANEL SCHEDULE & ONE-LINE DIAGRAM
E-2	CONDUIT DETAILS
G-1	GROUNDING DETAILS
G-1	GROUNDING DETAILS
ATTACHED	MOUNT MODIFICATION (BY OTHERS)

ALL DRAWINGS CONTAINED HEREIN ARE FORMATTED FOR 11X17. CONTRACTOR SHALL VERIFY ALL PLANS AND EXISTING DIMENSIONS AND CONDITIONS ON THE JOB SITE AND SHALL IMMEDIATELY NOTIFY THE ENGINEER IN WRITING OF ANY DISCREPANCIES BEFORE PROCEEDING WITH THE WORK OR BE RESPONSIBLE FOR SAME.



CALL FLORIDA ONE CALL
(800) 432-4770
CALL 3 WORKING DAYS
BEFORE YOU DIG!



CONTRACTOR PMI REQUIREMENTS

PMI ACCESSED AT	https://pmi.vzwsmart.com
SMART TOOL VENDOR	
PROJECT NUMBER	10274734
VzW LOCATION CODE (PSLC)	130771

*** PMI AND REQUIREMENTS ALSO EMBEDDED IN MOUNT ANALYSIS REPORT

MOUNT MODIFICATION REQUIRED

Y

VzW APPROVED SMART KIT VENDORS

REFER TO MOUNT MODIFICATION DRAWINGS
PAGE FOR VzW SMART KIT APPROVED VENDORS

PROJECT DESCRIPTION

THE PURPOSE OF THIS PROJECT IS TO ENHANCE BROADBAND CONNECTIVITY AND CAPACITY TO THE EXISTING ELIGIBLE WIRELESS FACILITY.

TOWER SCOPE OF WORK:

- REMOVE (6) CSS - X7CQAP-86-865-V ANTENNAS
- REMOVE (6) ERICSSON - 2XRUL01 B13 RADIOS
- INSTALL MOUNT MODIFICATION PER MOUNT ANALYSIS BY COLLIERS ENGINEERING & DESIGN DATED 2/09/25
- INSTALL (6) COMMSCOPE - NHH-65C-HG-R2B ANTENNAS
- INSTALL (3) ERICSSON - AIR6419 ANTENNAS
- INSTALL (3) ERICSSON - 4890 RADIOS
- INSTALL (3) ERICSSON - 4490 RADIOS
- INSTALL (1) 12 OVP
- INSTALL (2) HYBRID CABLE - 6X12 HYBRID CABLE DC TRUNKS

GROUND SCOPE OF WORK:

- REMOVE CDMA CABINET
- REMOVE 3120 LTE CABINET
- REMOVE PPC/ATS
- RESTRING EXISTING VRLA BATTERIES FOR (2) -48 STRINGS AND REMOVE REMAINDER
- INSTALL CC
- INSTALL ROUTER, BASEBAND, UPCONVERTER, SITBOSS

SITE INFORMATION

CROWN CASTLE USA INC.
SITE NAME: LITTLE GUM SWAMP
BU NUMBER: 825403

TOWER OWNER: CROWN CASTLE
2000 CORPORATE DRIVE
CANONSBURG, PA 15317

CARRIER/APPLICANT: VERIZON WIRELESS
7701 E TELECOM PARKWAY
TEMPLE TERRACE, FL 33637

SITE ADDRESS: 8381 NE MOLINO RD
LAKE CITY, FL 32055
COUNTY: COLUMBIA

LATITUDE: 30° 15' 39.98" / 30.261106°
LONGITUDE: -82° 28' 25.07" / -82.473631°
LAT/LONG TYPE: NAD83
GROUND ELEVATION: 154' ± SE

AREA OF CONSTRUCTION: EXISTING
CURRENT ZONING: -
MAP/PARCEL #: 01-3S-18-10257-000

OCCUPANCY CLASSIFICATION: U
TYPE OF CONSTRUCTION: IIB
A.D.A. COMPLIANCE: FACILITY IS UNMANNED AND NOT FOR HUMAN HABITATION

PROPERTY OWNER: USDA FOREST SERVICE
2900 NW STEWART PKWY
ROSEBURG, OR 97471

JURISDICTION: FL - COLUMBIA COUNTY
135 NE HERNANDO AVE. SUITE-21
LAKE CITY, FL 32055

ELECTRIC PROVIDER: FP&L
(800) 468-4243

PROJECT TEAM

A&E FIRM: CROWN CASTLE USA INC.
2000 CORPORATE DRIVE
CANONSBURG, PA 15317

CROWN CASTLE 2000 CORPORATE DRIVE
CANONSBURG, PA 15317

CONTACTS: DEREK SMITH - PROJECT MANAGER
DEREK.SMITH@CROWNCastle.COM

SUSAN PALM - AES
SUSAN.PALM@CROWNCastle.COM

NOTE:
PRIOR TO ACCESSING/ENTERING THE SITE YOU MUST CONTACT THE CROWN NOC AT (800) 788-7011 & CROWN CONSTRUCTION MANAGER

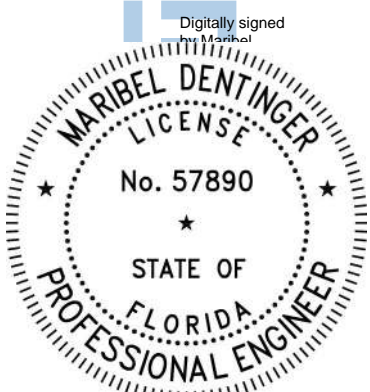

This item has been digitally signed and sealed by Maribel Dentinger, P.E., on the date adjacent to the seal. Printed copies of this document are not considered signed and sealed and the signature must be verified on any electronic copies.

Maribel Dentinger, P.E.
Professional Engineer License: #57890
CROWN CASTLE USA INC.
COA #28970

IT IS A VIOLATION OF LAW FOR ANY PERSON, UNLESS THEY ARE ACTING UNDER THE DIRECTION OF A LICENSED PROFESSIONAL ENGINEER, TO ALTER THIS DOCUMENT.

SHEET NUMBER:

T-1

REVISION:

1

CROWN CASTLE USA INC. SITE ACTIVITY REQUIREMENTS:

- NOTICE TO PROCEED-- NO WORK SHALL COMMENCE PRIOR TO CROWN CASTLE USA INC. WRITTEN NOTICE TO PROCEED (NTP) AND THE ISSUANCE OF A PURCHASE ORDER. PRIOR TO ACCESSING/ENTERING THE SITE YOU MUST CONTACT THE CROWN CASTLE USA INC. NOC AT 800-788-7011 & THE CROWN CASTLE USA INC. CONSTRUCTION MANAGER.
- "LOOK UP" – CROWN CASTLE USA INC. SAFETY CLIMB REQUIREMENT:
THE INTEGRITY OF THE SAFETY CLIMB AND ALL COMPONENTS OF THE CLIMBING FACILITY SHALL BE CONSIDERED DURING ALL STAGES OF DESIGN, INSTALLATION, AND INSPECTION. TOWER MODIFICATION, MOUNT REINFORCEMENTS, AND/OR EQUIPMENT INSTALLATIONS SHALL NOT COMPROMISE THE INTEGRITY OR FUNCTIONAL USE OF THE SAFETY CLIMB OR ANY COMPONENTS OF THE CLIMBING FACILITY ON THE STRUCTURE. THIS SHALL INCLUDE, BUT NOT BE LIMITED TO: PINCHING OF THE WIRE ROPE, BENDING OF THE WIRE ROPE FROM ITS SUPPORTS, DIRECT CONTACT OR CLOSE PROXIMITY TO THE WIRE ROPE WHICH MAY CAUSE FRICTIONAL WEAR, IMPACT TO THE ANCHORAGE POINTS IN ANY WAY, OR TO IMPEDE/BLOCK ITS INTENDED USE. ANY COMPROMISED SAFETY CLIMB, INCLUDING EXISTING CONDITIONS MUST BE TAGGED OUT AND REPORTED TO YOUR CROWN CASTLE USA INC. POC OR CALL THE NOC TO GENERATE A SAFETY CLIMB MAINTENANCE AND CONTRACTOR NOTICE TICKET.
- PRIOR TO THE START OF CONSTRUCTION, ALL REQUIRED JURISDICTIONAL PERMITS SHALL BE OBTAINED. THIS INCLUDES, BUT IS NOT LIMITED TO, BUILDING, ELECTRICAL, MECHANICAL, FIRE, FLOOD ZONE, ENVIRONMENTAL, AND ZONING. AFTER ONSITE ACTIVITIES AND CONSTRUCTION ARE COMPLETED, ALL REQUIRED PERMITS SHALL BE SATISFIED AND CLOSED OUT ACCORDING TO LOCAL JURISDICTIONAL REQUIREMENTS.
- ALL CONSTRUCTION MEANS AND METHODS; INCLUDING BUT NOT LIMITED TO, ERECTION PLANS, RIGGING PLANS, CLIMBING PLANS, AND RESCUE PLANS SHALL BE THE RESPONSIBILITY OF THE GENERAL CONTRACTOR RESPONSIBLE FOR THE EXECUTION OF THE WORK CONTAINED HEREIN, AND SHALL MEET ANSI/ASSE A10.48 (LATEST EDITION); FEDERAL, STATE, AND LOCAL REGULATIONS; AND ANY APPLICABLE INDUSTRY CONSENSUS STANDARDS RELATED TO THE CONSTRUCTION ACTIVITIES BEING PERFORMED. ALL RIGGING PLANS SHALL ADHERE TO ANSI/ASSE A10.48 (LATEST EDITION) AND CROWN CASTLE USA INC. STANDARD CED–STD–10253, INCLUDING THE REQUIRED INVOLVEMENT OF A QUALIFIED ENGINEER FOR CLASS IV CONSTRUCTION, TO CERTIFY THE SUPPORTING STRUCTURE(S) IN ACCORDANCE WITH ANSI/TIA–322 (LATEST EDITION).
- ALL SITE WORK TO COMPLY WITH QAS–STD–10068 "INSTALLATION STANDARDS FOR CONSTRUCTION ACTIVITIES ON CROWN CASTLE USA INC. TOWER SITE," CED–STD–10294 "STANDARD FOR INSTALLATION OF MOUNTS AND APPURTENANCES," AND LATEST VERSION OF ANSI/TIA–1019–A–2012 "STANDARD FOR INSTALLATION, ALTERATION, AND MAINTENANCE OF ANTENNA SUPPORTING STRUCTURES AND ANTENNAS."
- IF THE SPECIFIED EQUIPMENT CAN NOT BE INSTALLED AS SHOWN ON THESE DRAWINGS, THE CONTRACTOR SHALL PROPOSE AN ALTERNATIVE INSTALLATION FOR APPROVAL BY CROWN CASTLE USA INC. PRIOR TO PROCEEDING WITH ANY SUCH CHANGE OF INSTALLATION.
- ALL MATERIALS FURNISHED AND INSTALLED SHALL BE IN STRICT ACCORDANCE WITH ALL APPLICABLE CODES, REGULATIONS AND ORDINANCES. CONTRACTOR SHALL ISSUE ALL APPROPRIATE NOTICES AND COMPLY WITH ALL LAWS, ORDINANCES, RULES, REGULATIONS AND LAWFUL ORDERS OF ANY PUBLIC AUTHORITY REGARDING THE PERFORMANCE OF THE WORK. ALL WORK CARRIED OUT SHALL COMPLY WITH ALL APPLICABLE MUNICIPAL AND UTILITY COMPANY SPECIFICATIONS AND LOCAL JURISDICTIONAL CODES, ORDINANCES AND APPLICABLE REGULATIONS.
- THE CONTRACTOR SHALL INSTALL ALL EQUIPMENT AND MATERIALS IN ACCORDANCE WITH MANUFACTURER'S RECOMMENDATIONS UNLESS SPECIFICALLY STATED OTHERWISE.
- THE CONTRACTOR SHALL CONTACT UTILITY LOCATION SERVICES PRIOR TO THE START OF CONSTRUCTION.
- ALL EXISTING ACTIVE SEWER, WATER, GAS, ELECTRIC AND OTHER UTILITIES WHERE ENCOUNTERED IN THE WORK, SHALL BE PROTECTED AT ALL TIMES AND WHERE REQUIRED FOR THE PROPER EXECUTION OF THE WORK, SHALL BE RELOCATED AS DIRECTED BY CONTRACTOR. EXTREME CAUTION SHOULD BE USED BY THE CONTRACTOR WHEN EXCAVATING OR DRILLING PIERS AROUND OR NEAR UTILITIES. CONTRACTOR SHALL PROVIDE SAFETY TRAINING FOR THE WORKING CREW. THIS WILL INCLUDE BUT NOT BE LIMITED TO A) FALL PROTECTION B) CONFINED SPACE C) ELECTRICAL SAFETY D) TRENCHING AND EXCAVATION E) CONSTRUCTION SAFETY PROCEDURES.
- ALL SITE WORK SHALL BE AS INDICATED ON THE STAMPED CONSTRUCTION DRAWINGS AND PROJECT SPECIFICATIONS, LATEST APPROVED REVISION.
- CONTRACTOR SHALL KEEP THE SITE FREE FROM ACCUMULATING WASTE MATERIAL, DEBRIS, AND TRASH AT THE COMPLETION OF THE WORK. IF NECESSARY, RUBBISH, STUMPS, DEBRIS, STICKS, STONES AND OTHER REFUSE SHALL BE REMOVED FROM THE SITE AND DISPOSED OF LEGALLY.
- ALL EXISTING INACTIVE SEWER, WATER, GAS, ELECTRIC AND OTHER UTILITIES, WHICH INTERFERE WITH THE EXECUTION OF THE WORK, SHALL BE REMOVED AND/OR CAPPED, PLUGGED OR OTHERWISE DISCONTINUED AT POINTS WHICH WILL NOT INTERFERE WITH THE EXECUTION OF THE WORK, SUBJECT TO THE APPROVAL OF CONTRACTOR, TOWER OWNER, CROWN CASTLE USA INC., AND/OR LOCAL UTILITIES.
- THE CONTRACTOR SHALL PROVIDE SITE SIGNAGE IN ACCORDANCE WITH THE TECHNICAL SPECIFICATION FOR SITE SIGNAGE REQUIRED BY LOCAL JURISDICTION AND SIGNAGE REQUIRED ON INDIVIDUAL PIECES OF EQUIPMENT, ROOMS, AND SHELTERS.
- THE SITE SHALL BE GRADED TO CAUSE SURFACE WATER TO FLOW AWAY FROM THE CARRIER'S EQUIPMENT AND TOWER AREAS.
- THE SUB GRADE SHALL BE COMPACTED AND BROUGHT TO A SMOOTH UNIFORM GRADE PRIOR TO FINISHED SURFACE APPLICATION.
- THE AREAS OF THE OWNERS PROPERTY DISTURBED BY THE WORK AND NOT COVERED BY THE TOWER, EQUIPMENT OR DRIVEWAY, SHALL BE GRADED TO A UNIFORM SLOPE, AND STABILIZED TO PREVENT EROSION AS SPECIFIED ON THE CONSTRUCTION DRAWINGS AND/OR PROJECT SPECIFICATIONS.
- CONTRACTOR SHALL MINIMIZE DISTURBANCE TO EXISTING SITE DURING CONSTRUCTION. EROSION CONTROL MEASURES, IF REQUIRED DURING CONSTRUCTION, SHALL BE IN CONFORMANCE WITH THE LOCAL GUIDELINES FOR EROSION AND SEDIMENT CONTROL.
- THE CONTRACTOR SHALL PROTECT EXISTING IMPROVEMENTS, PAVEMENTS, CURBS, LANDSCAPING AND STRUCTURES. ANY DAMAGED PART SHALL BE REPAIRED AT CONTRACTOR'S EXPENSE TO THE SATISFACTION OF OWNER.
- CONTRACTOR SHALL LEGALLY AND PROPERLY DISPOSE OF ALL SCRAP MATERIALS SUCH AS COAXIAL CABLES AND OTHER ITEMS REMOVED FROM THE EXISTING FACILITY. ANTENNAS REMOVED SHALL BE RETURNED TO THE OWNER'S DESIGNATED LOCATION.
- CONTRACTOR SHALL LEAVE PREMISES IN CLEAN CONDITION. TRASH AND DEBRIS SHOULD BE REMOVED FROM SITE ON A DAILY BASIS.
- NO FILL OR EMBANKMENT MATERIAL SHALL BE PLACED ON FROZEN GROUND. FROZEN MATERIALS, SNOW OR ICE SHALL NOT BE PLACED IN ANY FILL OR EMBANKMENT.

GREENFIELD GROUNDING NOTES:

- ALL GROUND ELECTRODE SYSTEMS (INCLUDING TELECOMMUNICATION, RADIO, LIGHTNING PROTECTION AND AC POWER GES'S) SHALL BE BONDED TOGETHER AT OR BELOW GRADE, BY TWO OR MORE COPPER BONDING CONDUCTORS IN ACCORDANCE WITH THE NEC.
- THE CONTRACTOR SHALL PERFORM IEEE FALL–OF–POTENTIAL RESISTANCE TO EARTH TESTING (PER IEEE 1100 AND 81) FOR GROUND ELECTRODE SYSTEMS, THE CONTRACTOR SHALL FURNISH AND INSTALL SUPPLEMENTAL GROUND ELECTRODES AS NEEDED TO ACHIEVE A TEST RESULT OF 5 OHMS OR LESS.
- THE CONTRACTOR IS RESPONSIBLE FOR PROPERLY SEQUENCING GROUNDING AND UNDERGROUND CONDUIT INSTALLATION AS TO PREVENT ANY LOSS OF CONTINUITY IN THE GROUNDING SYSTEM OR DAMAGE TO THE CONDUIT AND PROVIDE TESTING RESULTS.
- METAL CONDUIT AND TRAY SHALL BE GROUNDED AND MADE ELECTRICALLY CONTINUOUS WITH LISTED BONDING FITTINGS OR BY BONDING ACROSS THE DISCONTINUITY WITH #6 COPPER WIRE UL APPROVED GROUNDING TYPE CONDUIT CLAMPS.
- METAL RACEWAY SHALL NOT BE USED AS THE NEC REQUIRED EQUIPMENT GROUND CONDUCTOR. STRANDED COPPER CONDUCTORS WITH GREEN INSULATION, SIZED IN ACCORDANCE WITH THE NEC, SHALL BE FURNISHED AND INSTALLED WITH THE POWER CIRCUITS TO BTS EQUIPMENT.
- EACH CABINET FRAME SHALL BE DIRECTLY CONNECTED TO THE MASTER GROUND BAR WITH GREEN INSULATED SUPPLEMENTAL EQUIPMENT GROUND WIRES, #6 STRANDED COPPER OR LARGER FOR INDOOR BTS; #2 BARE SOLID TINNED COPPER FOR OUTDOOR BTS.
- CONNECTIONS TO THE GROUND BUS SHALL NOT BE DOUBLED UP OR STACKED BACK TO BACK CONNECTIONS ON OPPOSITE SIDE OF THE GROUND BUS ARE PERMITTED.
- ALL EXTERIOR GROUND CONDUCTORS BETWEEN EQUIPMENT/GROUND BARS AND THE GROUND RING SHALL BE #2 SOLID TINNED COPPER UNLESS OTHERWISE INDICATED.
- ALUMINUM CONDUCTOR OR COPPER CLAD STEEL CONDUCTOR SHALL NOT BE USED FOR GROUNDING CONNECTIONS.
- USE OF 90° BENDS IN THE PROTECTION GROUNDING CONDUCTORS SHALL BE AVOIDED WHEN 45° BENDS CAN BE ADEQUATELY SUPPORTED.
- EXOTHERMIC WELDS SHALL BE USED FOR ALL GROUNDING CONNECTIONS BELOW GRADE.
- ALL GROUND CONNECTIONS ABOVE GRADE (INTERIOR AND EXTERIOR) SHALL BE FORMED USING HIGH PRESS CRIMPS.
- COMPRESSION GROUND CONNECTIONS MAY BE REPLACED BY EXOTHERMIC WELD CONNECTIONS.
- ICE BRIDGE BONDING CONDUCTORS SHALL BE EXOTHERMICALLY BONDED OR BOLTED TO THE BRIDGE AND THE TOWER GROUND BAR.
- APPROVED ANTIOXIDANT COATINGS (i.e. CONDUCTIVE GEL OR PASTE) SHALL BE USED ON ALL COMPRESSION AND BOLTED GROUND CONNECTIONS.
- ALL EXTERIOR GROUND CONNECTIONS SHALL BE COATED WITH A CORROSION RESISTANT MATERIAL.
- MISCELLANEOUS ELECTRICAL AND NON–ELECTRIC METAL BOXES, FRAMES AND SUPPORTS SHALL BE BONDED TO THE GROUND RING, IN ACCORDANCE WITH THE NEC.
- BOND ALL METALLIC OBJECTS WITHIN 6 FT. OF MAIN GROUND RING WITH (1) #2 BARE SOLID TINNED COPPER GROUND CONDUCTOR.
- GROUND CONDUCTORS USED FOR THE FACILITY GROUNDING AND LIGHTNING PROTECTION SYSTEMS SHALL NOT BE ROUTED THROUGH METALLIC OBJECTS THAT FORM A RING AROUND THE CONDUCTOR, SUCH AS METALLIC CONDUITS, METAL SUPPORT CLIPS OR SLEEVES THROUGH WALLS OR FLOORS. WHEN IT IS REQUIRED TO BE HOUSED IN CONDUIT TO MEET CODE REQUIREMENTS OR LOCAL CONDITIONS, NON–METALLIC MATERIAL SUCH AS PVC CONDUIT SHALL BE USED. WHERE USE OF METAL CONDUIT IS UNAVOIDABLE (i.e., NONMETALLIC CONDUIT PROHIBITED BY LOCAL CODE) THE GROUND CONDUCTOR SHALL BE BONDED TO EACH END OF THE METAL CONDUIT.
- ALL GROUNDS THAT TRANSITION FROM BELOW GRADE TO ABOVE GRADE MUST BE #2 BARE SOLID TINNED COPPER IN 3/4" NON–METALLIC, FLEXIBLE CONDUIT FROM 24" BELOW GRADE TO WITHIN 3" TO 6" OF CAD–WELD TERMINATION POINT. THE EXPOSED END OF THE CONDUIT MUST BE SEALED WITH SILICONE CAULK. (ADD TRANSITIONING GROUND STANDARD DETAIL AS WELL.)
- BUILDINGS WHERE THE MAIN GROUNDING CONDUCTORS ARE REQUIRED TO BE ROUTED TO GRADE, THE CONTRACTOR SHALL ROUTE TWO GROUNDING CONDUCTORS FROM THE ROOFTOP, TOWERS, AND WATER TOWERS GROUNDING RING, TO THE EXISTING GROUNDING SYSTEM, THE GROUNDING CONDUCTORS SHALL NOT BE SMALLER THAN 2/0 COPPER. ROOFTOP GROUNDING RING SHALL BE BONDED TO THE EXISTING GROUNDING SYSTEM, THE BUILDING STEEL COLUMNS, LIGHTNING PROTECTION SYSTEM, AND BUILDING MAIN WATER LINE (FERROUS OR NONFERROUS METAL PIPING ONLY).

GENERAL NOTES:

- FOR THE PURPOSE OF CONSTRUCTION DRAWING, THE FOLLOWING DEFINITIONS SHALL APPLY:
CONTRACTOR: GENERAL CONTRACTOR RESPONSIBLE FOR CONSTRUCTION
CARRIER: VERIZON
TOWER OWNER: CROWN CASTLE USA INC.
- THESE DRAWINGS HAVE BEEN PREPARED USING STANDARDS OF PROFESSIONAL CARE AND COMPLETENESS NORMALLY EXERCISED UNDER SIMILAR CIRCUMSTANCES BY REPUTABLE ENGINEERS IN THIS OR SIMILAR LOCALITIES. IT IS ASSUMED THAT THE WORK DEPICTED WILL BE PERFORMED BY AN EXPERIENCED CONTRACTOR AND/OR WORKPEOPLE WHO HAVE A WORKING KNOWLEDGE OF THE APPLICABLE CODE STANDARDS AND REQUIREMENTS AND OF INDUSTRY ACCEPTED STANDARD GOOD PRACTICE. AS NOT EVERY CONDITION OR ELEMENT IS (OR CAN BE) EXPLICITLY SHOWN ON THESE DRAWINGS, THE CONTRACTOR SHALL USE INDUSTRY ACCEPTED STANDARD GOOD PRACTICE FOR MISCELLANEOUS WORK NOT EXPLICITLY SHOWN.
- THESE DRAWINGS REPRESENT THE FINISHED STRUCTURE. THEY DO NOT INDICATE THE MEANS OR METHODS OF CONSTRUCTION. THE CONTRACTOR SHALL BE SOLELY RESPONSIBLE FOR THE CONSTRUCTION MEANS, METHODS, TECHNIQUES, SEQUENCES, AND PROCEDURES. THE CONTRACTOR SHALL PROVIDE ALL MEASURES NECESSARY FOR PROTECTION OF LIFE AND PROPERTY DURING CONSTRUCTION. SUCH MEASURES SHALL INCLUDE, BUT NOT BE LIMITED TO, BRACING, FORMWORK, SHORING, ETC. SITE VISITS BY THE ENGINEER OR HIS REPRESENTATIVE WILL NOT INCLUDE INSPECTION OF THESE ITEMS AND IS FOR STRUCTURAL OBSERVATION OF THE FINISHED STRUCTURE ONLY.
- NOTES AND DETAILS IN THE CONSTRUCTION DRAWINGS SHALL TAKE PRECEDENCE OVER GENERAL NOTES AND TYPICAL DETAILS. WHERE NO DETAILS ARE SHOWN, CONSTRUCTION SHALL CONFORM TO SIMILAR WORK ON THE PROJECT, AND/OR AS PROVIDED FOR IN THE CONTRACT DOCUMENTS. WHERE DISCREPANCIES OCCUR BETWEEN PLANS, DETAILS, GENERAL NOTES, AND SPECIFICATIONS, THE GREATER, MORE STRICT REQUIREMENTS, SHALL GOVERN. IF FURTHER CLARIFICATION IS REQUIRED CONTACT THE ENGINEER OF RECORD.
- SUBSTANTIAL EFFORT HAS BEEN MADE TO PROVIDE ACCURATE DIMENSIONS AND MEASUREMENTS ON THE DRAWINGS TO ASSIST IN THE FABRICATION AND/OR PLACEMENT OF CONSTRUCTION ELEMENTS BUT IT IS THE SOLE RESPONSIBILITY OF THE CONTRACTOR TO FIELD VERIFY THE DIMENSIONS, MEASUREMENTS, AND/OR CLEARANCES SHOWN IN THE CONSTRUCTION DRAWINGS PRIOR TO FABRICATION OR CUTTING OF ANY NEW OR EXISTING CONSTRUCTION ELEMENTS. IF IT IS DETERMINED THAT THERE ARE DISCREPANCIES AND/OR CONFLICTS WITH THE CONSTRUCTION DRAWINGS THE ENGINEER OF RECORD IS TO BE NOTIFIED AS SOON AS POSSIBLE.
- PRIOR TO THE SUBMISSION OF BIDS, THE BIDDING CONTRACTOR SHALL VISIT THE CELL SITE TO FAMILIARIZE WITH THE EXISTING CONDITIONS AND TO CONFIRM THAT THE WORK CAN BE ACCOMPLISHED AS SHOWN ON THE CONSTRUCTION DRAWINGS. ANY DISCREPANCY FOUND SHALL BE BROUGHT TO THE ATTENTION OF CROWN CASTLE.
- ALL MATERIALS FURNISHED AND INSTALLED SHALL BE IN STRICT ACCORDANCE WITH ALL APPLICABLE CODES, REGULATIONS AND ORDINANCES. CONTRACTOR SHALL ISSUE ALL APPROPRIATE NOTICES AND COMPLY WITH ALL LAWS, ORDINANCES, RULES, REGULATIONS AND LAWFUL ORDERS OF ANY PUBLIC AUTHORITY REGARDING THE PERFORMANCE OF THE WORK. ALL WORK CARRIED OUT SHALL COMPLY WITH ALL APPLICABLE MUNICIPAL AND UTILITY COMPANY SPECIFICATIONS AND LOCAL JURISDICTIONAL CODES, ORDINANCES AND APPLICABLE REGULATIONS.
- UNLESS NOTED OTHERWISE, THE WORK SHALL INCLUDE FURNISHING MATERIALS, EQUIPMENT, APPURTENANCES AND LABOR NECESSARY TO COMPLETE ALL INSTALLATIONS AS INDICATED ON THE DRAWINGS.
- THE CONTRACTOR SHALL INSTALL ALL EQUIPMENT AND MATERIALS IN ACCORDANCE WITH MANUFACTURER'S RECOMMENDATIONS UNLESS SPECIFICALLY STATED OTHERWISE.
- IF THE SPECIFIED EQUIPMENT CAN NOT BE INSTALLED AS SHOWN ON THESE DRAWINGS, THE CONTRACTOR SHALL PROPOSE AN ALTERNATIVE INSTALLATION FOR APPROVAL BY THE CARRIER AND CROWN CASTLE PRIOR TO PROCEEDING WITH ANY SUCH CHANGE OF INSTALLATION.
- CONTRACTOR IS TO PERFORM A SITE INVESTIGATION AND IS TO DETERMINE THE BEST ROUTING OF ALL CONDUITS FOR POWER, AND TELCO AND FOR GROUNDING CABLES AS SHOWN IN THE POWER, TELCO, AND GROUNDING PLAN DRAWINGS.
- THE CONTRACTOR SHALL PROTECT EXISTING IMPROVEMENTS, PAVEMENTS, CURBS, LANDSCAPING AND STRUCTURES. ANY DAMAGED PART SHALL BE REPAIRED AT CONTRACTOR'S EXPENSE TO THE SATISFACTION OF CROWN CASTLE USA INC.
- CONTRACTOR SHALL LEGALLY AND PROPERLY DISPOSE OF ALL SCRAP MATERIALS SUCH AS COAXIAL CABLES AND OTHER ITEMS REMOVED FROM THE EXISTING FACILITY. ANTENNAS REMOVED SHALL BE RETURNED TO THE OWNER'S DESIGNATED LOCATION.
- CONTRACTOR SHALL LEAVE PREMISES IN CLEAN CONDITION. TRASH AND DEBRIS SHOULD BE REMOVED FROM SITE ON A DAILY BASIS.

CONCRETE, FOUNDATIONS, AND REINFORCING STEEL:

- ALL CONCRETE WORK SHALL BE IN ACCORDANCE WITH THE ACI 301, ACI 318, ACI 336, ASTM A184, ASTM A185 AND THE DESIGN AND CONSTRUCTION SPECIFICATION FOR CAST–IN–PLACE CONCRETE.
- UNLESS NOTED OTHERWISE, SOIL BEARING PRESSURE USED FOR DESIGN OF SLABS AND FOUNDATIONS IS ASSUMED TO BE 1000 psf.
- ALL CONCRETE SHALL HAVE A MINIMUM COMPRESSIVE STRENGTH (f'c) OF 3000 psi AT 28 DAYS, UNLESS NOTED OTHERWISE. NO MORE THAN 90 MINUTES SHALL ELAPSE FROM BATCH TIME TO TIME OF PLACEMENT UNLESS APPROVED BY THE ENGINEER OF RECORD. TEMPERATURE OF CONCRETE SHALL NOT EXCEED 90°F AT TIME OF PLACEMENT.
- CONCRETE EXPOSED TO FREEZE–THAW CYCLES SHALL CONTAIN AIR ENTRAINING ADMIXTURES. AMOUNT OF AIR ENTRAINMENT TO BE BASED ON SIZE OF AGGREGATE AND F3 CLASS EXPOSURE (VERY SEVERE). CEMENT USED TO BE TYPE II PORTLAND CEMENT WITH A MAXIMUM WATER–TO–CEMENT RATIO (W/C) OF 0.45.
- ALL STEEL REINFORCING SHALL CONFORM TO ASTM A615. ALL WELDED WIRE FABRIC (WWF) SHALL CONFORM TO ASTM A185. ALL SPLICES SHALL BE CLASS "B" TENSION SPLICES, UNLESS NOTED OTHERWISE. ALL HOOKS SHALL BE STANDARD 90 DEGREE HOOKS, UNLESS NOTED OTHERWISE. YIELD STRENGTH (Fy) OF STANDARD DEFORMED BARS ARE AS FOLLOWS:
#4 BARS AND SMALLER..... 40 ksi
#5 BARS AND LARGER..... 60 ksi
- THE FOLLOWING MINIMUM CONCRETE COVER SHALL BE PROVIDED FOR REINFORCING STEEL UNLESS SHOWN OTHERWISE ON DRAWINGS:
CONCRETE CAST AGAINST AND PERMANENTLY EXPOSED TO EARTH..... 3"
CONCRETE EXPOSED TO EARTH OR WEATHER:
#6 BARS AND LARGER..... 2"
#5 BARS AND SMALLER..... 1–1/2"
CONCRETE NOT EXPOSED TO EARTH OR WEATHER:
SLAB AND WALLS..... 3/4"
BEAMS AND COLUMNS..... 1–1/2"
- A TOOLED EDGE OR A 3/4" CHAMFER SHALL BE PROVIDED AT ALL EXPOSED EDGES OF CONCRETE, UNLESS NOTED OTHERWISE, IN ACCORDANCE WITH ACI 301 SECTION 4.2.4.

ELECTRICAL INSTALLATION NOTES:

- ALL ELECTRICAL WORK SHALL BE PERFORMED IN ACCORDANCE WITH THE PROJECT SPECIFICATIONS, NEC AND ALL APPLICABLE FEDERAL, STATE, AND LOCAL CODES/ORDINANCES.
- CONDUIT ROUTINGS ARE SCHEMATIC. CONTRACTOR SHALL INSTALL CONDUITS SO THAT ACCESS TO EQUIPMENT IS NOT BLOCKED AND TRIP HAZARDS ARE ELIMINATED.
- WIRING, RACEWAY AND SUPPORT METHODS AND MATERIALS SHALL COMPLY WITH THE REQUIREMENTS OF THE NEC.
- ALL CIRCUITS SHALL BE SEGREGATED AND MAINTAIN MINIMUM CABLE SEPARATION AS REQUIRED BY THE NEC.
 - ALL EQUIPMENT SHALL BEAR THE UNDERWRITERS LABORATORIES LABEL OF APPROVAL, AND SHALL CONFORM TO REQUIREMENT OF THE NATIONAL ELECTRICAL CODE.
 - ALL OVERCURRENT DEVICES SHALL HAVE AN INTERRUPTING CURRENT RATING THAT SHALL BE GREATER THAN THE SHORT CIRCUIT CURRENT TO WHICH THEY ARE SUBJECTED, 22,000 AIC MINIMUM. VERIFY AVAILABLE SHORT CIRCUIT CURRENT DOES NOT EXCEED THE RATING OF ELECTRICAL EQUIPMENT IN ACCORDANCE WITH ARTICLE 110.24 NEC OR THE MOST CURRENT ADOPTED CODE OF THE GOVERNING JURISDICTION.
- EACH END OF EVERY POWER PHASE CONDUCTOR, GROUNDING CONDUCTOR, AND TELCO CONDUCTOR OR CABLE SHALL BE LABELED WITH COLOR–CODED INSULATION OR ELECTRICAL TAPE (3M BRAND, 1/2" PLASTIC ELECTRICAL TAPE WITH UV PROTECTION, OR EQUAL). THE IDENTIFICATION METHOD SHALL CONFORM WITH NEC AND OSHA.
- ALL ELECTRICAL COMPONENTS SHALL BE CLEARLY LABELED WITH LAMICOID TAGS SHOWING THEIR RATED VOLTAGE, PHASE CONFIGURATION, WIRE CONFIGURATION, POWER OR AMPACITY RATING AND BRANCH CIRCUIT ID NUMBERS (i.e. PANEL BOARD AND CIRCUIT ID'S).
- PANEL BOARDS (ID NUMBERS) SHALL BE CLEARLY LABELED WITH PLASTIC LABELS.
- ALL TIE WRAPS SHALL BE CUT FLUSH WITH APPROVED CUTTING TOOL TO REMOVE SHARP EDGES.
- ALL POWER AND EQUIPMENT GROUND WIRING IN TUBING OR CONDUIT SHALL BE SINGLE COPPER CONDUCTOR (#14 OR LARGER) WITH TYPE THHW, THWN, THWN–2, XHHW, XHHW–2, THW, THW–2, RHW, OR RHW–2 INSULATION UNLESS OTHERWISE SPECIFIED.
- SUPPLEMENTAL EQUIPMENT GROUND WIRING LOCATED INDOORS SHALL BE SINGLE COPPER CONDUCTOR (#6 OR LARGER) WITH TYPE THHW, THWN, THWN–2, XHHW, XHHW–2, THW, THW–2, RHW, OR RHW–2 INSULATION UNLESS OTHERWISE SPECIFIED.
- POWER AND CONTROL WIRING IN FLEXIBLE CORD SHALL BE MULTI–CONDUCTOR, TYPE SOOW CORD (#14 OR LARGER) UNLESS OTHERWISE SPECIFIED.
- POWER AND CONTROL WIRING FOR USE IN CABLE TRAY SHALL BE MULTI–CONDUCTOR, TYPE TC CABLE (#14 OR LARGER), WITH TYPE THHW, THWN, THWN–2, XHHW, XHHW–2, THW, THW–2, RHW, OR RHW–2 INSULATION UNLESS OTHERWISE SPECIFIED.
- ALL POWER AND GROUNDING CONNECTIONS SHALL BE CRIMP–STYLE, COMPRESSION WIRE LUGS AND WIRE NUTS BY THOMAS AND BETTS (OR EQUAL). LUGS AND WIRE NUTS SHALL BE RATED FOR OPERATION NOT LESS THAN 75° C (90° C IF AVAILABLE).
- RACEWAY AND CABLE TRAY SHALL BE LISTED OR LABELED FOR ELECTRICAL USE IN ACCORDANCE WITH NEMA, UL, ANSI/IEEE AND NEC.
- ELECTRICAL METALLIC TUBING (EMT), INTERMEDIATE METAL CONDUIT (IMC), OR RIGID METAL CONDUIT (RMC) SHALL BE USED FOR EXPOSED INDOOR LOCATIONS.
- ELECTRICAL METALLIC TUBING (EMT) OR METAL–CLAD CABLE (MC) SHALL BE USED FOR CONCEALED INDOOR LOCATIONS.
- UNDERGROUND CONDUIT SHALL BE SCHEDULE 40 PVC ON STRAIGHTS AND SCHEDULE 80 PVC UNDER ALL TRAFFIC EASEMENTS AND ALL ELBOWS/90s. ABOVE GRADE CONDUIT TO BE SCH 80 PVC OR IMC/RMC CONDUIT. EMT IS ALLOWED AT STUB UP LOCATIONS AND INDOORS ONLY.
- LIQUID–TIGHT FLEXIBLE METALLIC CONDUIT (LIQUID–TITE FLEX) SHALL BE USED INDOORS AND OUTDOORS, WHERE VIBRATION OCCURS OR FLEXIBILITY IS NEEDED.
- CONDUIT AND TUBING FITTINGS SHALL BE THREADED OR COMPRESSION–TYPE AND APPROVED FOR THE LOCATION USED. SET SCREW FITTINGS ARE NOT ACCEPTABLE.
- CABINETS, BOXES AND WIRE WAYS SHALL BE LABELED FOR ELECTRICAL USE IN ACCORDANCE WITH NEMA, UL, ANSI/IEEE AND THE NEC.
- WIREWAYS SHALL BE METAL WITH AN ENAMEL FINISH AND INCLUDE A HINGED COVER, DESIGNED TO SWING OPEN DOWNWARDS (WIREMOULD SPECIMATE WIREWAY).
- SLOTTED WIRING TUB SHALL BE PVC AND INCLUDE COVER (PANDUIT TYPE E OR EQUAL).
- CONDUITS SHALL BE FASTENED SECURELY IN PLACE WITH APPROVED NON–PERFORATED STRAPS AND HANGERS. EXPLOSIVE DEVICES (i.e. POWDER–ACTUATED) FOR ATTACHING HANGERS TO STRUCTURE WILL NOT BE PERMITTED. CLOSELY FOLLOW THE LINES OF THE STRUCTURE, MAINTAIN CLOSE PROXIMITY TO THE STRUCTURE AND KEEP CONDUITS IN TIGHT ENVELOPES. CHANGES IN DIRECTION TO ROUTE AROUND OBSTACLES SHALL BE MADE WITH CONDUIT OUTLET BODIES. CONDUIT SHALL BE INSTALLED IN A NEAT AND WORKMANLIKE MANNER. PARALLEL AND PERPENDICULAR TO STRUCTURE WALL AND CEILING LINES. ALL CONDUIT SHALL BE FISHED TO CLEAR OBSTRUCTIONS. ENDS OF CONDUITS SHALL BE TEMPORARILY CAPPED FLUSH TO FINISH GRADE TO PREVENT CONCRETE, PLASTER OR DIRT FROM ENTERING. CONDUITS SHALL BE RIGIDLY CLAMPED TO BOXES BY GALVANIZED MALLEABLE IRON BUSHING ON INSIDE AND GALVANIZED MALLEABLE IRON LOCKNUT ON OUTSIDE AND INSIDE.
- EQUIPMENT CABINETS, TERMINAL BOXES, JUNCTION BOXES AND PULL BOXES SHALL BE GALVANIZED OR EPOXY–COATED SHEET STEEL. SHALL MEET OR EXCEED UL 50 AND BE RATED NEMA 1 (OR BETTER) FOR INTERIOR LOCATIONS AND NEMA 3R (OR BETTER) FOR EXTERIOR LOCATIONS.
- METAL RECEPTACLE, SWITCH AND DEVICE BOXES SHALL BE GALVANIZED, EPOXY–COATED OR NON–CORRODING; SHALL MEET OR EXCEED UL 514A AND NEMA OS 1 AND BE RATED NEMA 1 (OR BETTER) FOR INTERIOR LOCATIONS AND WEATHER PROTECTED (WP OR BETTER) FOR EXTERIOR LOCATIONS.
- NONMETALLIC RECEPTACLE, SWITCH AND DEVICE BOXES SHALL MEET OR EXCEED NEMA OS 2 (NEWEST REVISION) AND BE RATED NEMA 1 (OR BETTER) FOR INTERIOR LOCATIONS AND WEATHER PROTECTED (WP OR BETTER) FOR EXTERIOR LOCATIONS.
- THE CONTRACTOR SHALL NOTIFY AND OBTAIN NECESSARY AUTHORIZATION FROM THE CARRIER AND/OR CROWN CASTLE USA INC. BEFORE COMMENCING WORK ON THE AC POWER DISTRIBUTION PANELS.
- THE CONTRACTOR SHALL PROVIDE NECESSARY TAGGING ON THE BREAKERS, CABLES AND DISTRIBUTION PANELS IN ACCORDANCE WITH THE APPLICABLE CODES AND STANDARDS TO SAFEGUARD LIFE AND PROPERTY.
- INSTALL LAMICOID LABEL ON THE METER CENTER TO SHOW "VERIZON".
- ALL EMPTY/SPARE CONDUITS THAT ARE INSTALLED ARE TO HAVE A METERED MULE TAPE PULL CORD INSTALLED.

CONDUCTOR COLOR CODE		
SYSTEM	CONDUCTOR	COLOR
120/240V, 1Ø	A PHASE	BLACK
	B PHASE	RED
	NEUTRAL	WHITE
	GROUND	GREEN
	A PHASE	BLACK
120/208V, 3Ø	B PHASE	RED
	C PHASE	BLUE
	NEUTRAL	WHITE
	GROUND	GREEN
	A PHASE	BROWN
277/480V, 3Ø	B PHASE	ORANGE OR PURPLE
	C PHASE	YELLOW
	NEUTRAL	GREY
	GROUND	GREEN
	POS (+)	RED**
DC VOLTAGE	NEG (–)	BLACK**

* SEE NEC 210.5(C)(1) AND (2)
** POLARITY MARKED AT TERMINATION

ABBREVIATIONS:

ANT	ANTENNA
(E)	EXISTING
FIF	FACILITY INTERFACE FRAME
GEN	GENERATOR
GPS	GLOBAL POSITIONING SYSTEM
GSM	GLOBAL SYSTEM FOR MOBILE
LTE	LONG TERM EVOLUTION
MGB	MASTER GROUND BAR
MW	MICROWAVE
(N)	NEW
NEC	NATIONAL ELECTRIC CODE
(P)	PROPOSED
PPY	POWER PLANT
QTY	QUANTITY
RECT	RECTIFIER
RBS	RADIO BASE STATION
RET	REMOTE ELECTRIC TILT
RFDS	RADIO FREQUENCY DATA SHEET
RRH	REMOTE RADIO HEAD
RRU	REMOTE RADIO UNIT
SIAD	SMART INTEGRATED DEVICE
TMA	TOWER MOUNTED AMPLIFIER
TYP	TYPICAL
UMTS	UNIVERSAL MOBILE TELECOMMUNICATIONS SYSTEM
W.P.	WORK POINT

APWA UNIFORM COLOR CODE:

WHITE	PROPOSED EXCAVATION
PINK	TEMPORARY SURVEY MARKINGS
RED	ELECTRIC POWER LINES, CABLES, CONDUIT, AND LIGHTING CABLES
YELLOW	GAS, OIL, STEAM, PETROLEUM, OR GASEOUS MATERIALS
ORANGE	COMMUNICATION, ALARM OR SIGNAL LINES, CABLES, OR CONDUIT AND TRAFFIC LOOPS
BLUE	POTABLE WATER
PURPLE	RECLAIMED WATER, IRRIGATION, AND SLURRY LINES
GREEN	SEWERS AND DRAIN LINES



VERIZON SITE NUMBER:
5000025228

BU #: **825403**

CROWN CASTLE SITE NAME
LITTLE GUM SWAMP

8381 NE MOLINO RD
LAKE CITY, FL 32055

EXISTING 149'-2"
MONOPOLE

ISSUED FOR:

REV	DATE	DRWN	DESCRIPTION	DES/QA
0	3/18/25	BKA	CONSTRUCTION	MD
1	04/10/25	BKA	CONSTRUCTION	MD

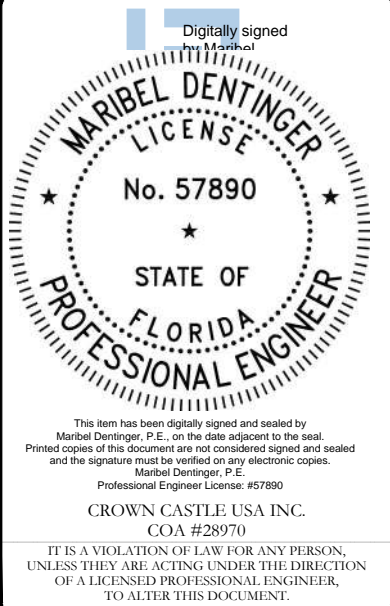

This item has been digitally signed and sealed by
Maribel Dentinger, P.E., on the date adjacent to the seal.
Printed copies of this document are not considered signed and sealed
and the signature must be verified on any electronic copies.
Maribel Dentinger, P.E.
Professional Engineer License: #57890
CROWN CASTLE USA INC.
COA #28970

IT IS A VIOLATION OF LAW FOR ANY PERSON,
UNLESS THEY ARE ACTING UNDER THE DIRECTION
OF A LICENSED PROFESSIONAL ENGINEER,
TO ALTER THIS DOCUMENT.

SHEET NUMBER:

T-2

REVISION:

1

CC VERIZON NATIONAL ANTENNA AMENDMENT_2025-03-03

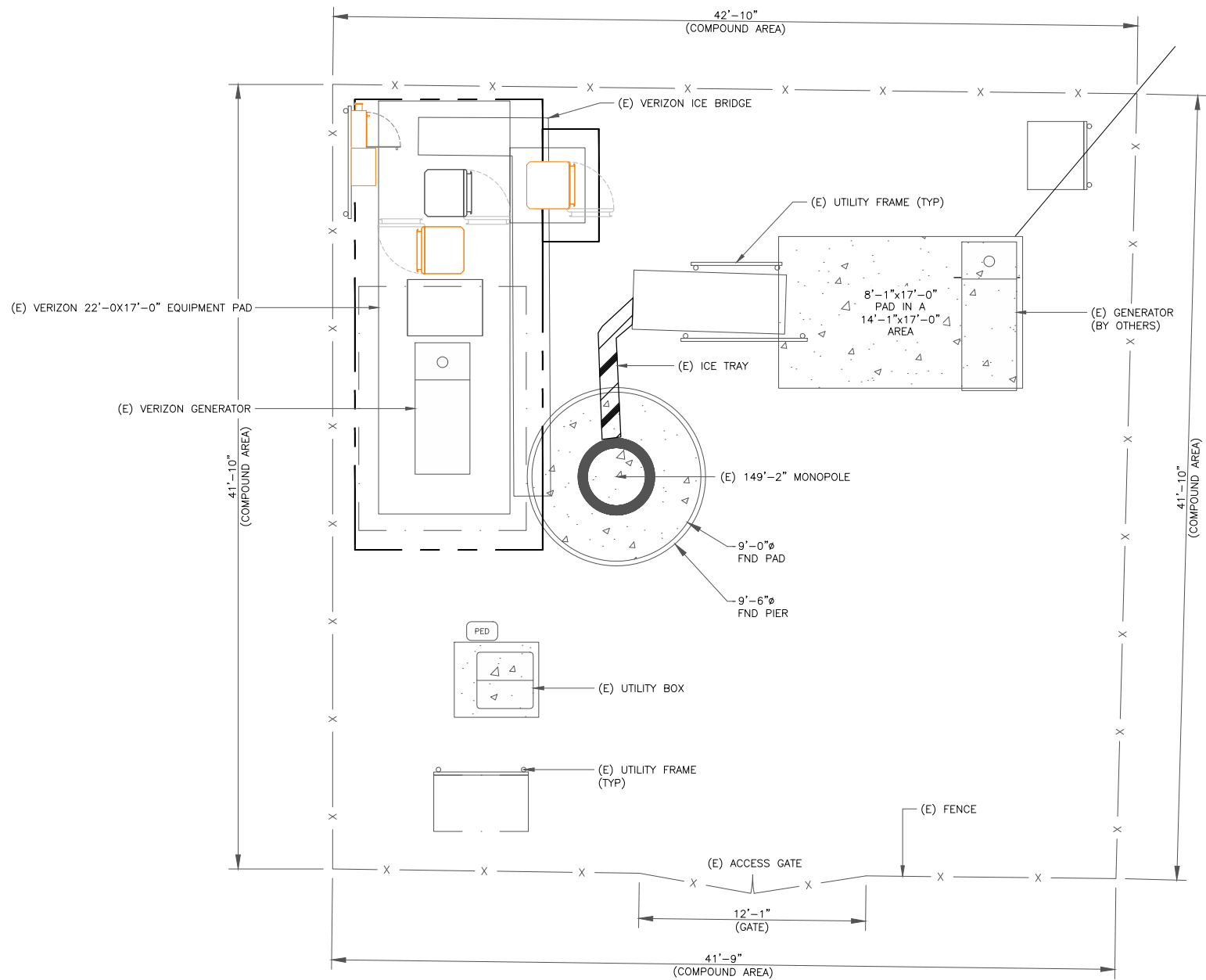

1 SITE PLAN
SCALE: 1/4"=1'-0" (FULL SIZE)
1/8"=1'-0" (11x17)



VERIZON SITE NUMBER:
5000025228

BU #: 825403

CROWN CASTLE SITE NAME
LITTLE GUM SWAMP

8381 NE MOLINO RD
LAKE CITY, FL 32055

EXISTING 149'-2"
MONOPOLE

ISSUED FOR:

REV	DATE	DRWN	DESCRIPTION	DES./QA
0	3/18/25	BKA	CONSTRUCTION	MD
1	04/10/25	BKA	CONSTRUCTION	MD

Digitally signed
Maribel Dentinger

MARIBEL DENTINGER
LICENSE
No. 57890
STATE OF
FLORIDA
PROFESSIONAL ENGINEER

This item has been digitally signed and sealed by
Maribel Dentinger, P.E., on the date adjacent to the seal.
Printed copies of this document are not considered signed and sealed
and the signature must be verified on any electronic copies.
Maribel Dentinger, P.E.
Professional Engineer License: #57890
CROWN CASTLE USA INC.
COA #28970

SHEET NUMBER:

C-1

REVISION:

1

CC VERIZON NATIONAL ANTENNA AMENDMENT_2025-03-03

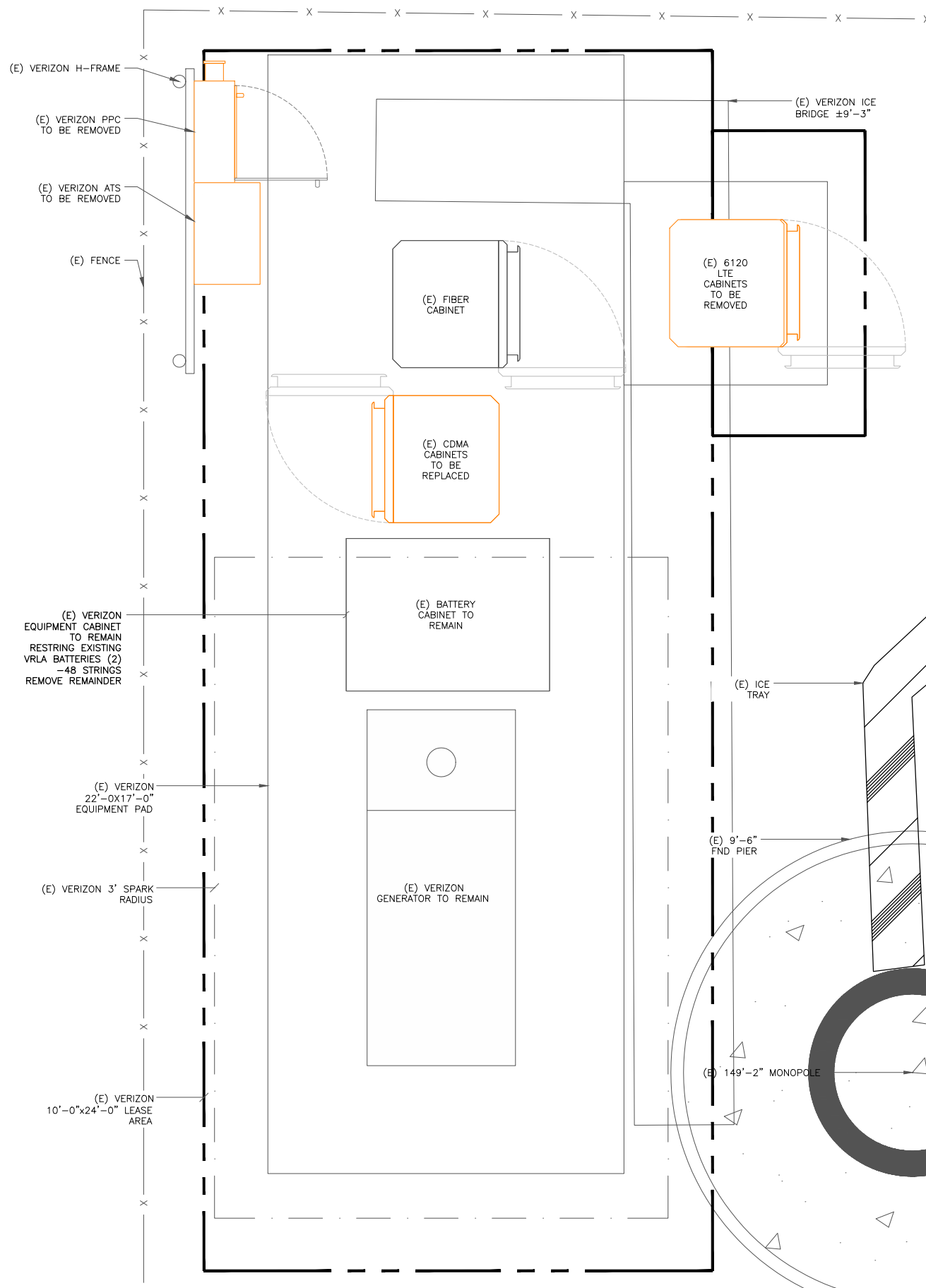

1 EXISTING SITE PLAN
SCALE: 1" = 6'-0" (FULL SIZE)
3/4"=1'-0" (11x17)
3/8"=1'-0" (11x17)

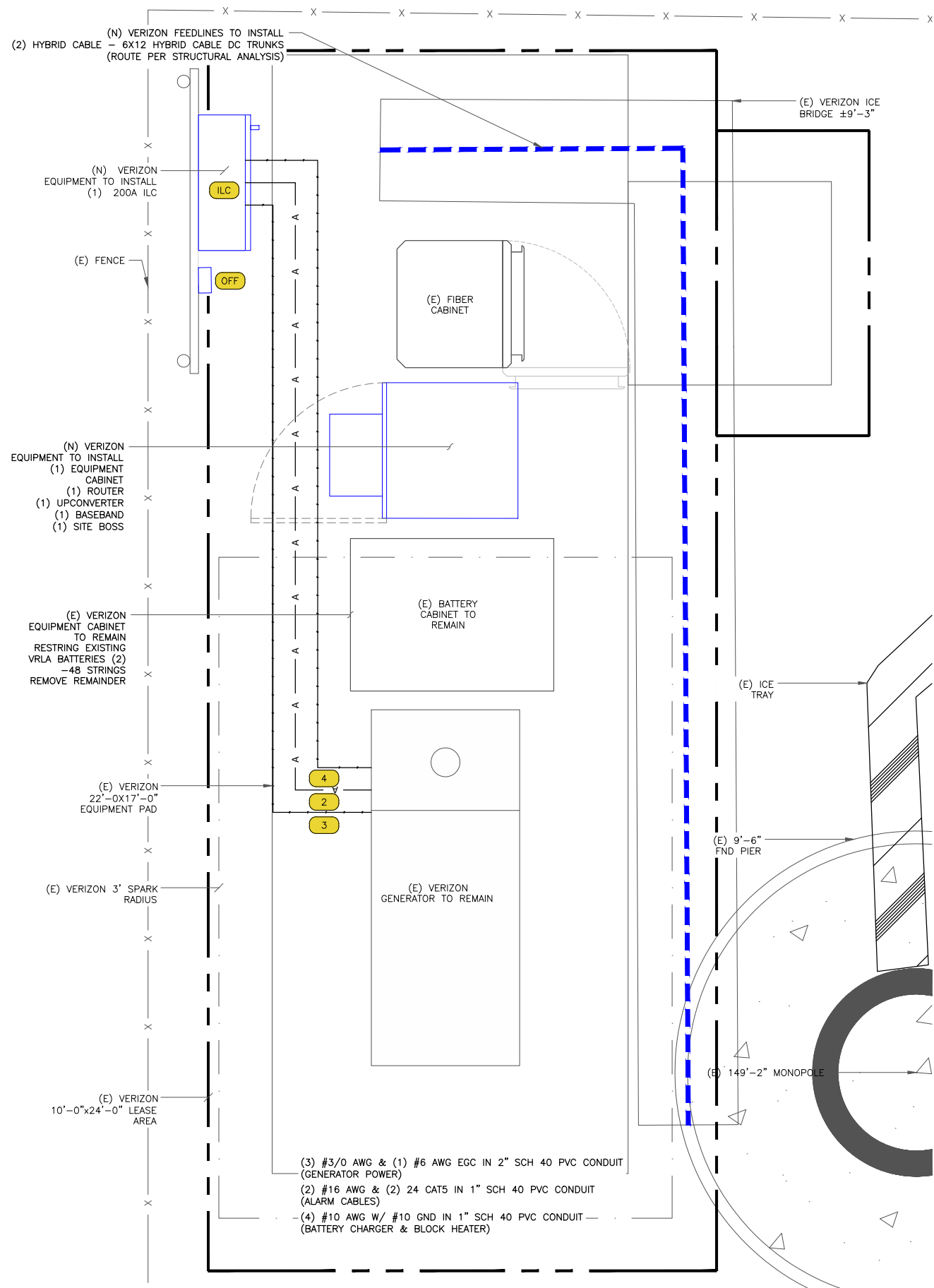

2 PROPOSED SITE PLAN
SCALE: 1" = 6'-0" (FULL SIZE)
3/4"=1'-0" (11x17)
3/8"=1'-0" (11x17)



verizon

CROWN CASTLE

VERIZON SITE NUMBER:
5000025228

BU #: 825403

CROWN CASTLE SITE NAME
LITTLE GUM SWAMP

8381 NE MOLINO RD
LAKE CITY, FL 32055

EXISTING 149'-2"
MONOPOLE

ISSUED FOR:

REV	DATE	DRWN	DESCRIPTION	DES./QA
0	3/18/25	BJA	CONSTRUCTION	MD
1	04/10/25	BJA	CONSTRUCTION	MD

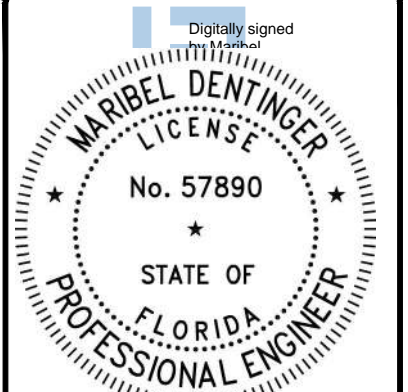

This item has been digitally signed and sealed by
Maribel Dentinger, P.E., on the date adjacent to the seal.
Printed copies of this document are not considered signed and sealed
and the signature must be verified on any electronic copies.
Maribel Dentinger, P.E.
Professional Engineer License: #57890
CROWN CASTLE USA INC.
COA #28970

IT IS A VIOLATION OF LAW FOR ANY PERSON,
UNLESS THEY ARE ACTING UNDER THE DIRECTION
OF A LICENSED PROFESSIONAL ENGINEER,
TO ALTER THIS DOCUMENT.

SHEET NUMBER:
C-1.2

REVISION:
1

CC VERIZON NATIONAL ANTENNA AMENDMENT_2025-03-03

TOP OF STRUCTURE WITH APPURTENANCE
ELEV. = 157'-11"

TOP OF TOWER
ELEV. = 149'-3"

VERIZON ANTENNA CENTERLINE
ELEV. = 136'-0"

VERIZON MOUNT CENTERLINE
ELEV. = 135'-6"

VERIZON MOUNT CENTERLINE
ELEV. = 128'-0"

(E) VERIZON EQUIPMENT TO REMOVE
(6) CSS - X7CQAP-86-865-V ANTENNAS
(6) ERICSSON - 2XRUL01 B13 RADIOS

VERIZON MOUNT CENTERLINE
ELEV. = 112'-0"

EXISTING EQUIPMENT BY OTHERS
MCL = 145'-0"

EXISTING EQUIPMENT BY OTHERS
MCL = 109'-0"

(E) 149'-2" MONOPOLE

BOTTOM OF TOWER
ELEV. = 0"

1 EXISTING TOWER ELEVATION

SCALE: 1"=10'-0" (FULL SIZE)
1"=20'-0" (11x17)

VERIZON EQUIPMENT
ANTENNA CL: 136'-0"
MOUNT CL: 135'-6"&128'-0"&112'-0"

FAA APPROVED HEIGHT
165'-0"

ASR HEIGHT FOR FUTURE USE
165'-0" PER REGISTRATION #1231547

TOP OF STRUCTURE WITH APPURTENANCE
ELEV. = 157'-11"

TOP OF TOWER
ELEV. = 149'-3"

VERIZON ANTENNA CENTERLINE
ELEV. = 136'-0"

VERIZON MOUNT CENTERLINE
ELEV. = 135'-6"

VERIZON MOUNT CENTERLINE
ELEV. = 128'-0"

VERIZON MOUNT CENTERLINE
ELEV. = 112'-0"

INSTALL MOUNT MODIFICATION PER MOUNT
ANALYSIS BY COLLIERS ENGINEERING & DESIGN
DATED 02/09/2025

(N) VERIZON FEEDLINES TO INSTALL
(2) HYBRID CABLE - 6X12 HYBRID CABLE DC TRUNKS

BOTTOM OF TOWER
ELEV. = 0"

2 FINAL TOWER ELEVATION

SCALE: 1"=10'-0" (FULL SIZE)
1"=20'-0" (11x17)

EXISTING EQUIPMENT BY OTHERS
MCL = 145'-0"

EXISTING EQUIPMENT BY OTHERS
MCL = 109'-0"

(N) VERIZON FEEDLINES TO INSTALL
(6) COMMScope - NHH-65C-HQ-R2B ANTENNAS
(3) ERICSSON - AIR6419 ANTENNAS
(3) ERICSSON - 4890 RADIOS
(3) ERICSSON - 4490 RADIOS
(1) 12 OVP

(E) 149'-2" MONOPOLE

verizon

CROWN
CASTLE

VERIZON SITE NUMBER:
5000025228

BU #: 825403

CROWN CASTLE SITE NAME
LITTLE GUM SWAMP

8381 NE MOLINO RD
LAKE CITY, FL 32055

EXISTING 149'-2"
MONOPOLE

ISSUED FOR:

REV	DATE	DRWN	DESCRIPTION	DES./QA
0	3/18/25	BKA	CONSTRUCTION	MD
1	04/10/25	BKA	CONSTRUCTION	MD

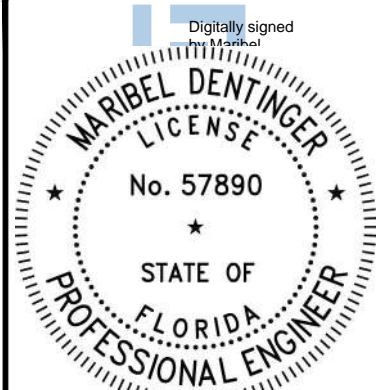

This item has been digitally signed and sealed by
Maribel Dentinger, P.E., on the date adjacent to the seal.
Printed copies of this document are not considered signed and sealed
and the signature must be verified on any electronic copies.
Maribel Dentinger, P.E.
Professional Engineer License: #57890

CROWN CASTLE USA INC.
COA #28970

IT IS A VIOLATION OF LAW FOR ANY PERSON,
UNLESS THEY ARE ACTING UNDER THE DIRECTION
OF A LICENSED PROFESSIONAL ENGINEER,
TO ALTER THIS DOCUMENT.

SHEET NUMBER:

C-2

REVISION:

1

CC VERIZON NATIONAL ANTENNA AMENDMENT_2025-03-03

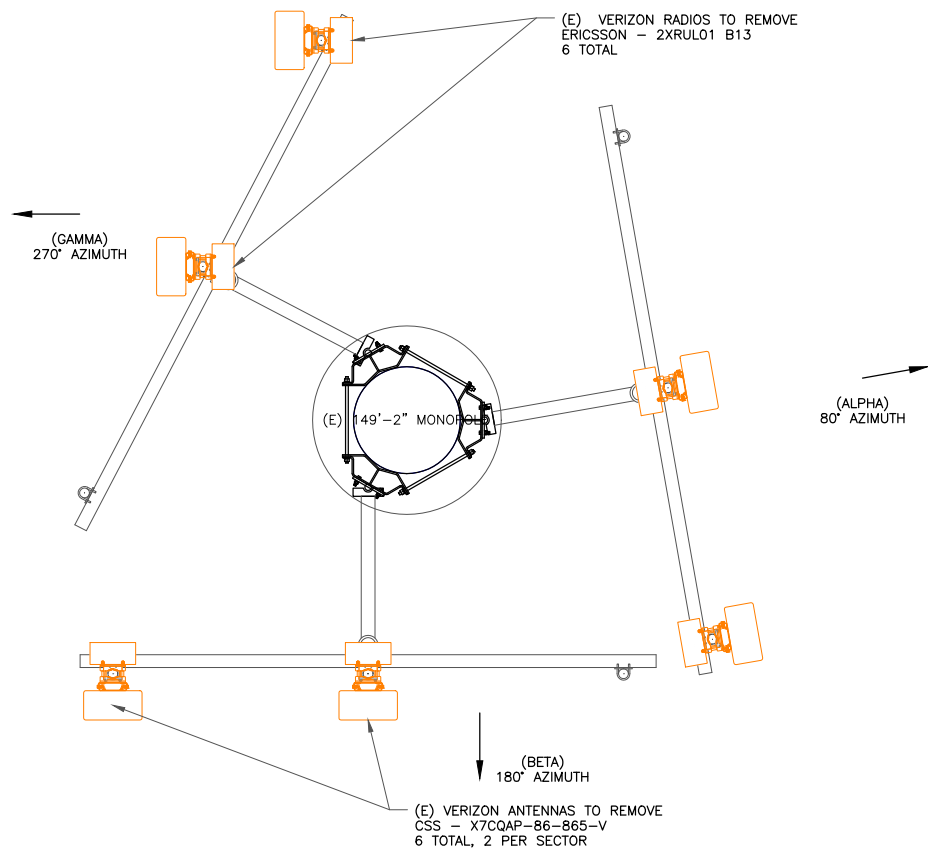

1 EXISTING ANTENNA PLAN @ 135'-6"
SCALE: 1/2"=1'-0" (FULL SIZE)
1/4"=1'-0" (11x17)

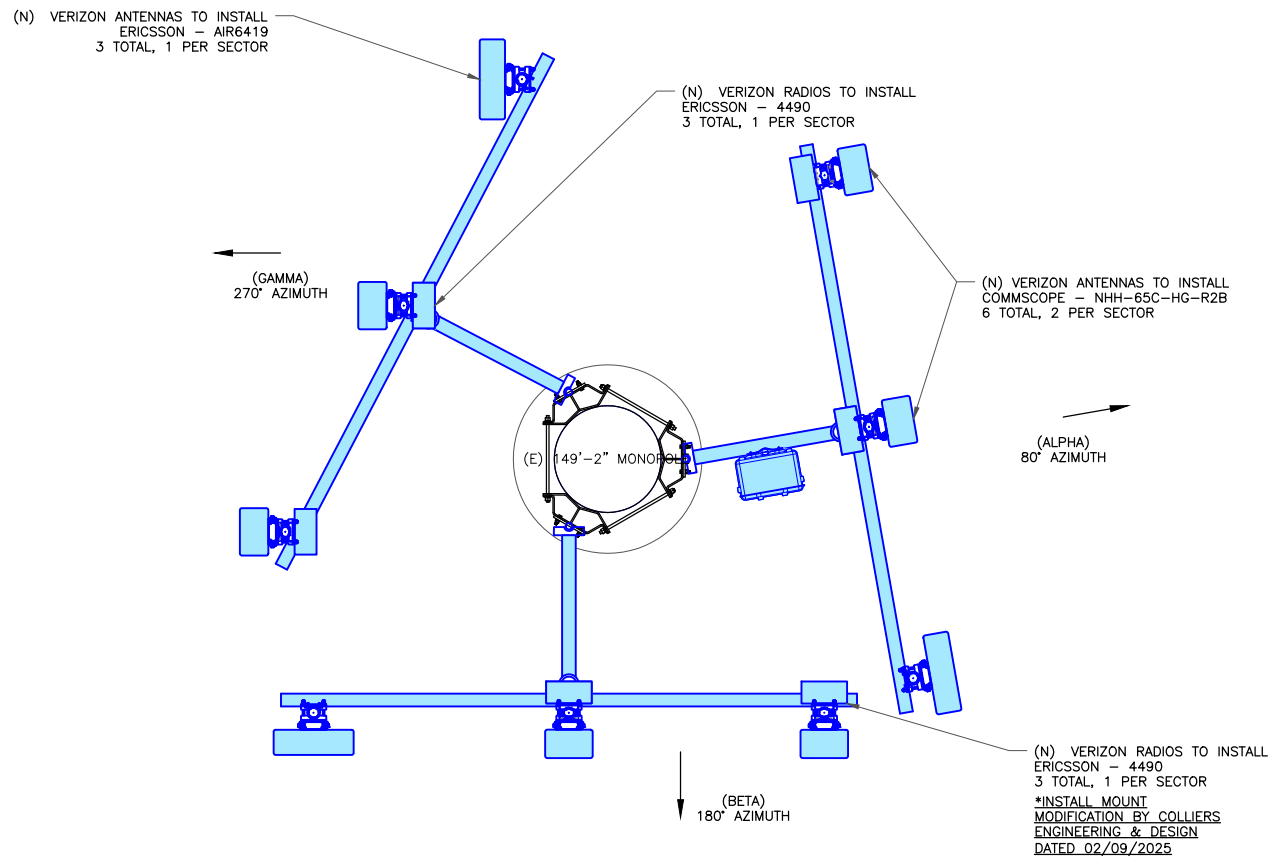

2 FINAL ANTENNA PLAN @ 135'-6"
SCALE: 1/2"=1'-0" (FULL SIZE)
1/4"=1'-0" (11x17)



VERIZON SITE NUMBER:
5000025228

BU #: 825403

CROWN CASTLE SITE NAME
LITTLE GUM SWAMP

8381 NE MOLINO RD
LAKE CITY, FL 32055

EXISTING 149'-2"
MONOPOLE

ISSUED FOR:

REV	DATE	DRWN	DESCRIPTION	DES./QA
0	3/18/25	BKA	CONSTRUCTION	MD
1	04/10/25	BKA	CONSTRUCTION	MD

Digitally signed
Marbel Dentinger

This item has been digitally signed and sealed by
Marbel Dentinger, P.E., on the date adjacent to the seal.
Printed copies of this document are not considered signed and sealed
and the signature must be verified on any electronic copies.
Marbel Dentinger, P.E.
Professional Engineer License: #57890
CROWN CASTLE USA INC.
COA #28970
IT IS A VIOLATION OF LAW FOR ANY PERSON,
UNLESS THEY ARE ACTING UNDER THE DIRECTION
OF A LICENSED PROFESSIONAL ENGINEER,
TO ALTER THIS DOCUMENT.

SHEET NUMBER:

C-3

REVISION:

1

CC VERIZON NATIONAL ANTENNA AMENDMENT_2025-03-03



VERIZON SITE NUMBER:
5000025228

BU #: **825403**

CROWN CASTLE SITE NAME
LITTLE GUM SWAMP

8381 NE MOLINO RD
LAKE CITY, FL 32055

EXISTING 149'-2"
MONOPOLE

ISSUED FOR:				
REV	DATE	DRWN	DESCRIPTION	DES./QA
0	3/18/25	BKA	CONSTRUCTION	MD
1	04/10/25	BKA	CONSTRUCTION	MD

Digitally signed by Maribel Dentinger

MARIBEL DENTINGER

LICENSE

No. 57890

STATE OF FLORIDA

PROFESSIONAL ENGINEER

This item has been digitally signed and sealed by Maribel Dentinger, P.E., on the date adjacent to the seal. Printed copies of this document are not considered signed and sealed and the signature must be verified on any electronic copies. Maribel Dentinger, P.E. Professional Engineer License: #57890

CROWN CASTLE USA INC.
COA #28970

IT IS A VIOLATION OF LAW FOR ANY PERSON, UNLESS THEY ARE ACTING UNDER THE DIRECTION OF A LICENSED PROFESSIONAL ENGINEER, TO ALTER THIS DOCUMENT.

SHEET NUMBER:	REVISION:
C-4	1

FINAL EQUIPMENT SCHEDULE (GC TO VERIFY WITH CURRENT RFDS)																		
POSITION	ANTENNA				RADIO			DIPLEXER			TMA		SURGE PROTECTION		CABLES			
	TECH	STATUS/MANUFACTURER MODEL	AZIMUTH	RAD CENTER	QTY.	STATUS/MODEL	LOCATION	QTY.	STATUS	LOCATION	QTY.	STATUS	QTY.	STATUS/MODEL	QTY.	STATUS/TYPE	SIZE	LENGTH
A1	850 700 1900 AWS3 AWS	(N) COMMSCOPE – NHH–65C–HG–R2B	80°	136'–0"	1	(N) ERICSSON – 4890	TOWER	–	–	–	–	–	1	(N) 12 OVP	2	(N) 6X12 HYBRID CABLE DC TRUNKS	2"	186'–0"
A2	850 700 1900 AWS3 AWS	(N) COMMSCOPE – NHH–65C–HG–R2B	80°	136'–0"	1	(N) ERICSSON – 4490	TOWER	–	–	–	–	–	–	–	–	–	–	–
A3	L–SUB6	(N) ERICSSON – AIR6419	80°	136'–0"	–	–	–	–	–	–	–	–	–	–	–	–	–	–
B1	850 700 1900 AWS3 AWS	(N) COMMSCOPE – NHH–65C–HG–R2B	180°	136'–0"	1	(N) ERICSSON – 4890	TOWER	–	–	–	–	–	–	–	–	–	–	–
B2	850 700 1900 AWS3 AWS	(N) COMMSCOPE – NHH–65C–HG–R2B	180°	136'–0"	1	(N) ERICSSON – 4490	TOWER	–	–	–	–	–	–	–	–	–	–	–
B3	L–SUB6	(N) ERICSSON – AIR6419	180°	136'–0"	–	–	–	–	–	–	–	–	–	–	–	–	–	–
G1	850 700 1900 AWS3 AWS	(N) COMMSCOPE – NHH–65C–HG–R2B	270°	136'–0"	1	(N) ERICSSON – 4890	TOWER	–	–	–	–	–	–	–	–	–	–	–
G2	850 700 1900 AWS3 AWS	(N) COMMSCOPE – NHH–65C–HG–R2B	270°	136'–0"	1	(N) ERICSSON – 4490	TOWER	–	–	–	–	–	–	–	–	–	–	–
G3	L–SUB6	(N) ERICSSON – AIR6419	270°	136'–0"	–	–	–	–	–	–	–	–	–	–	–	–	–	–

* REFER TO THE RFDS FOR MECHANICAL AND DOWNTILT INFORMATION

UNUSED FEEDLINES			
-	-	-	-
-	-	-	-

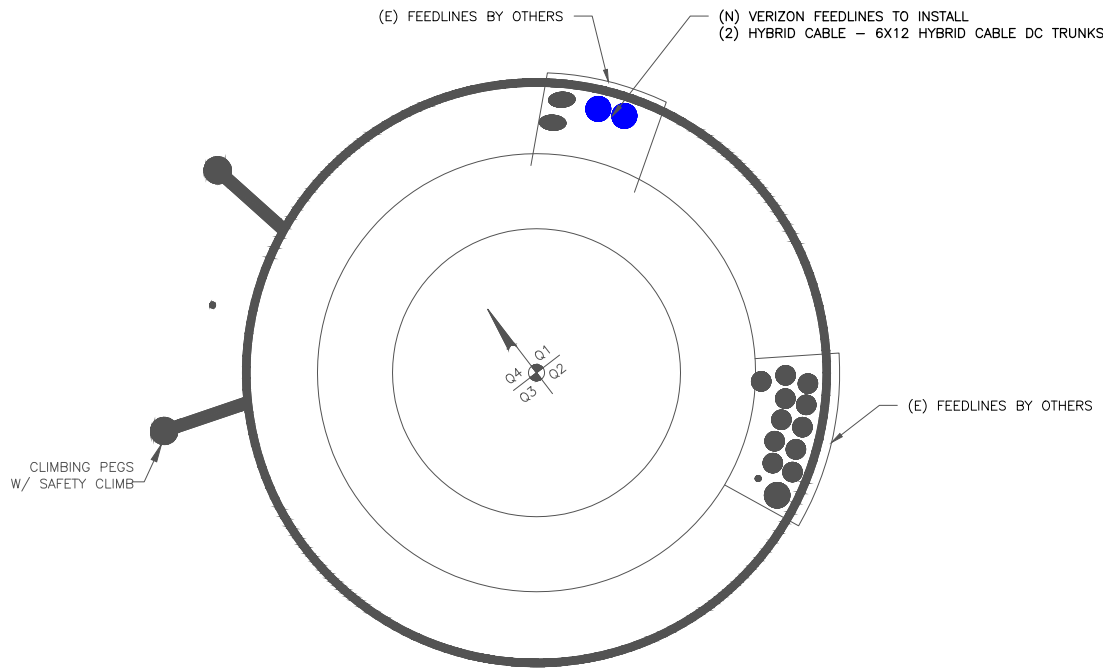

1 BASE LEVEL DETAIL
SCALE: NOT TO SCALE



- INSTALLER NOTES:
1. COMPLY WITH MANUFACTURERS INSTRUCTIONS TO ENSURE THAT ALL RRU's RECEIVE ELECTRICAL POWER WITHIN 24 HOURS OF BEING REMOVED FROM THE MANUFACTURER'S PACKAGING.
 2. DO NOT OPEN RRU PACKAGES IN THE RAIN.
 3. ALL PIPES, BRACKETS, AND MISCELLANEOUS HARDWARE TO BE GALVANIZED UNLESS NOTED OTHERWISE.
 4. ANTENNA NOT SHOWN FOR CLARITY

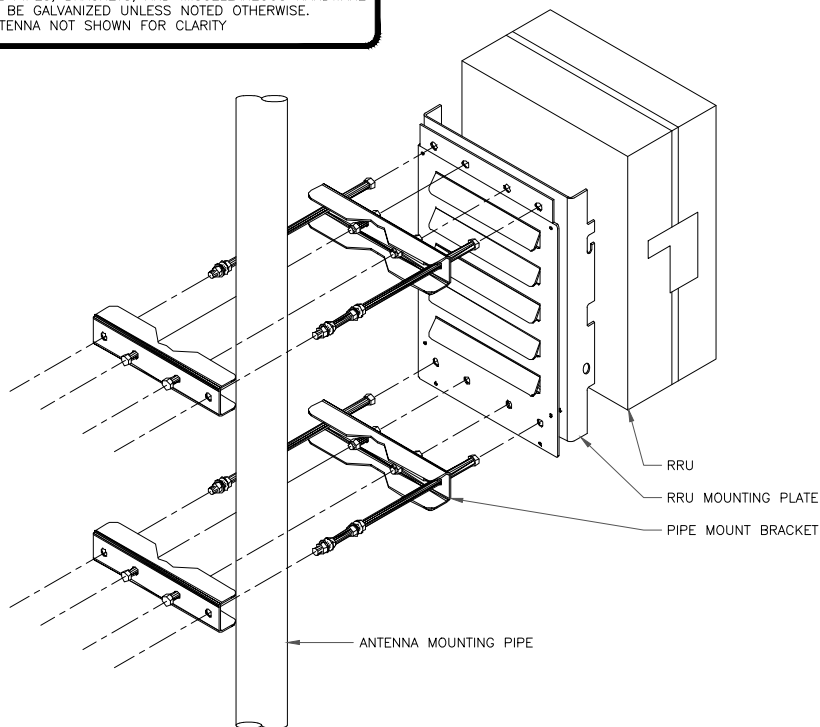

3 RRH MOUNTING DETAIL
SCALE: NOT TO SCALE

- INSTALLER NOTE:
1. ALL PIPES, BRACKETS, AND MISCELLANEOUS HARDWARE TO BE GALVANIZED UNLESS NOTED OTHERWISE.

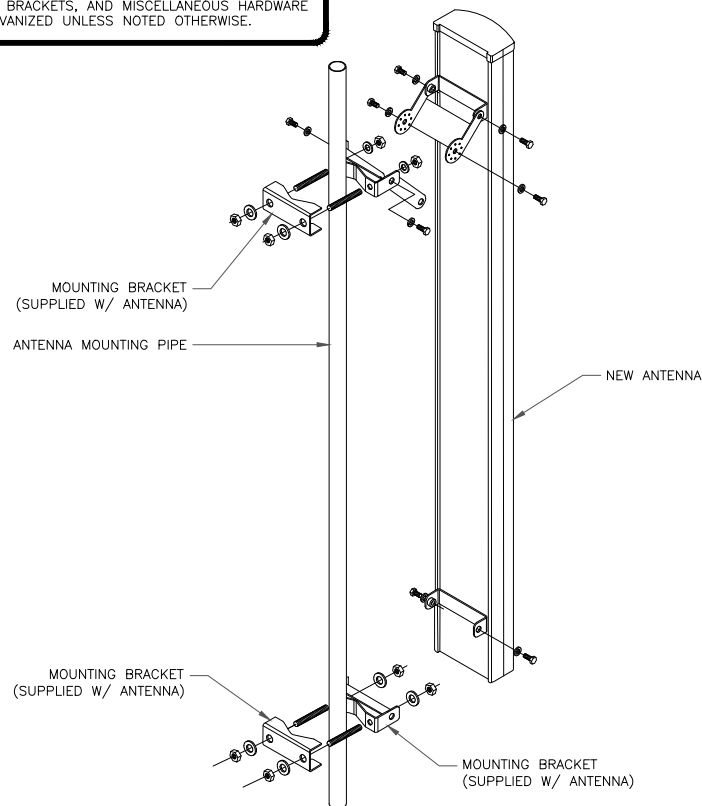

4 ANTENNA MOUNTING DETAIL
SCALE: NOT TO SCALE

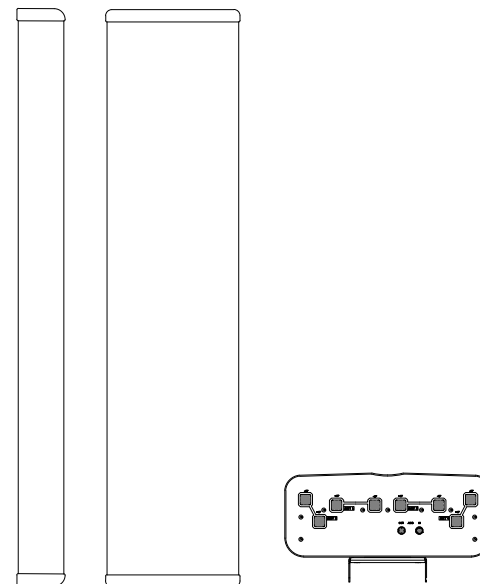

ANTENNA SPECS	
MANUFACTURER	COMMSCOPE
MODEL #	NHH-65C-HG-R2B
HxWxD	95.98" x 11.85" x 7.09"
WEIGHT	53.79 LBS

2 COMMSCOPE - NHH-65C-HG-R2B DETAIL
SCALE: NOT TO SCALE

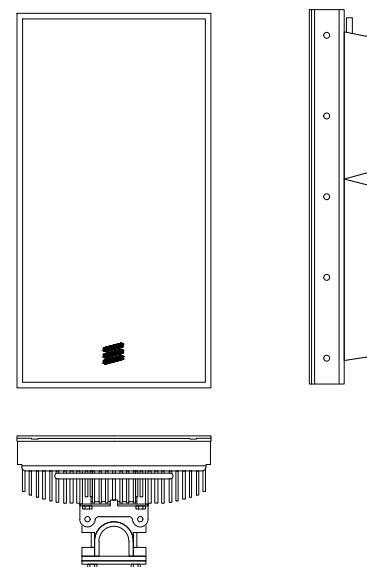

ANTENNA SPECS	
MANUFACTURER	ERICSSON
MODEL #	AIR6419
HxWxD	31.1" x 16.1" x 7.3"
WEIGHT	55.4 LBS

5 ERICSSON - AIR6419 DETAIL
SCALE: NOT TO SCALE

verizon

CROWN
CASTLE

VERIZON SITE NUMBER:
5000025228

BU #: 825403

CROWN CASTLE SITE NAME
LITTLE GUM SWAMP

8381 NE MOLINO RD
LAKE CITY, FL 32055

EXISTING 149'-2"
MONOPOLE

ISSUED FOR:

REV	DATE	DRWN	DESCRIPTION	DES./QA
0	3/18/25	BJA	CONSTRUCTION	MD
1	04/10/25	BJA	CONSTRUCTION	MD

Digitally signed
Maribel Dentinger, P.E.

MARIBEL DENTINGER
LICENSE
No. 57890
STATE OF
FLORIDA
PROFESSIONAL ENGINEER

This item has been digitally signed and sealed by
Maribel Dentinger, P.E., on the date adjacent to the seal.
Printed copies of this document are not considered signed and sealed
and the signature must be verified on any electronic copies.
Maribel Dentinger, P.E.
Professional Engineer License: #57890
CROWN CASTLE USA INC.
COA #28970
IT IS A VIOLATION OF LAW FOR ANY PERSON,
UNLESS THEY ARE ACTING UNDER THE DIRECTION
OF A LICENSED PROFESSIONAL ENGINEER,
TO ALTER THIS DOCUMENT.

SHEET NUMBER:

C-5.1

REVISION:

1

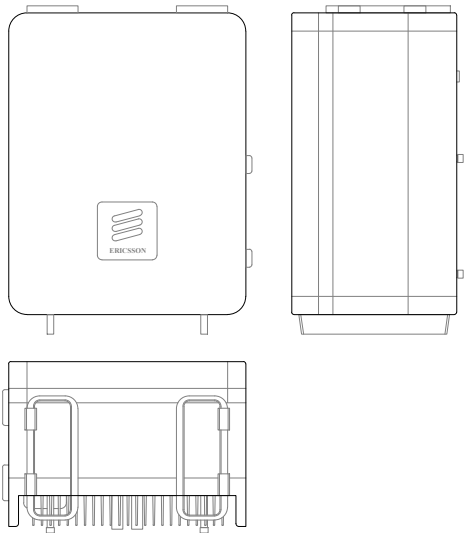

RADIO SPECS	
MANUFACTURER	ERICSSON
MODEL #	4890 B2/B66A
HxWxD	17.50" x 15.10" x 6.90"
WEIGHT	68 LBS

1 ERICSSON – 4890 B25/B66A
SCALE: NOT TO SCALE

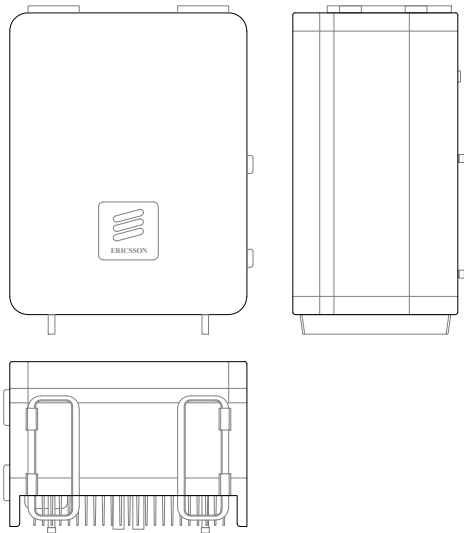

RADIO SPECS	
MANUFACTURER	ERICSSON
MODEL #	4490
HxWxD	17.50" x 15.20"x 6.80"
WEIGHT	68.40 LBS

2 ERICSSON – RADIO 4490
SCALE: NOT TO SCALE

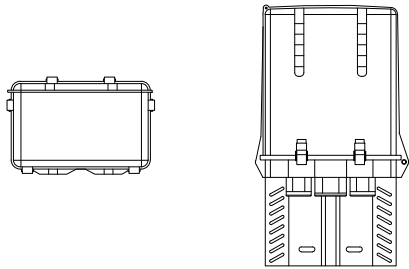

OVP SPECS	
MANUFACTURER	RAYCAP
MODEL #	RHSDC-6627-PF-48
HxWxD	29.5" x 16.5" x 12.6"
WEIGHT	32 LBS

3 RAYCAP – RHSDC-6627-PF-48
SCALE: NOT TO SCALE



VERIZON SITE NUMBER:
5000025228

BU #: 825403

CROWN CASTLE SITE NAME
LITTLE GUM SWAMP

8381 NE MOLINO RD
LAKE CITY, FL 32055

EXISTING 149'-2"
MONOPOLE

ISSUED FOR:

REV	DATE	DRWN	DESCRIPTION	DES./QA
0	3/18/25	BKA	CONSTRUCTION	MD
1	04/10/25	BKA	CONSTRUCTION	MD

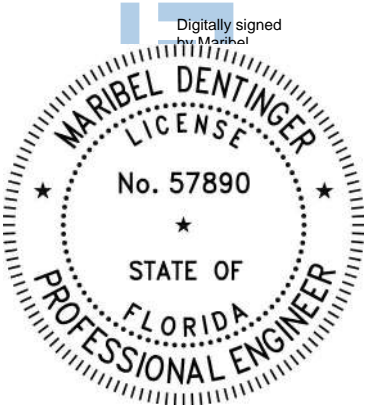

This item has been digitally signed and sealed by
Maribel Dentinger, P.E., on the date adjacent to the seal.
Printed copies of this document are not considered signed and sealed
and the signature must be verified on any electronic copies.
Maribel Dentinger, P.E.
Professional Engineer License: #57890

CROWN CASTLE USA INC.
COA #28970

IT IS A VIOLATION OF LAW FOR ANY PERSON,
UNLESS THEY ARE ACTING UNDER THE DIRECTION
OF A LICENSED PROFESSIONAL ENGINEER,
TO ALTER THIS DOCUMENT.

SHEET NUMBER:

C-5.2

REVISION:

1

STANDARD LABELING – COLOR CODE

PORT #	SECTOR	TECHNOLOGY													
		CBRS				C-BAND			850 CDMA				1900 CDMA		
1	ALPHA	Red				Red			Red				Red		
2		Red	Red			Red	Red		Red	Red	Red	Red	Red	Red	
3		Red	Red	Red		Red	Red	Red	N/A	N/A	N/A	N/A	NA	NA	
4		Red	Red	Red	Red	N/A	N/A	N/A	N/A	N/A	N/A	N/A	NA	NA	
1	BETA	White				White			White				White		
2		White	White			White	White		White	White	White	White	White	White	
3		White	White	White		White	White	White	N/A	N/A	N/A	N/A	NA	NA	
4		White	White	White	White	N/A	N/A	N/A	N/A	N/A	N/A	N/A	NA	NA	
1	GAMMA	Blue				Blue			Blue				Blue		
2		Blue	Blue			Blue	Blue		Blue	Blue	Blue	Blue	Blue	Blue	
3		Blue	Blue	Blue		Blue	Blue	Blue	N/A	N/A	N/A	N/A	NA	NA	
4		Blue	Blue	Blue	Blue	N/A	N/A	N/A	N/A	N/A	N/A	N/A	NA	NA	
1	DELTA	Green				Green			Green				Green		
2		Green	Green			Green	Green		Green	Green	Green	Green	Green	Green	
3		Green	Green	Green		Green	Green	Green	N/A	N/A	N/A	N/A	NA	NA	
4		Green	Green	Green	Green	N/A	N/A	N/A	N/A	N/A	N/A	N/A	NA	NA	

**For common lines / shared jumpers, please mark all active technologies with the appropriate color band.
**Number of technology color bands is meant to represent line number (i.e. 1 red, 3 purple = Alpha 700 line 3)

**Only sector color coding is applied on 850 CDMA, 1900 CDMA, CBRS, AND C-Band lines

Verizon Wireless-MP-Embedded COP Spec Summary-09/18/2024

68

STANDARD LABELING – COLOR CODE

PORT #	SECTOR	TECHNOLOGY											
		700				850LTE				2100			
1	ALPHA	Purple				Brown				Yellow			Orange
2		Purple	Purple			Brown	Brown			Yellow	Yellow		Orange
3		Purple	Purple	Purple		Brown	Brown	Brown		Yellow	Yellow	Yellow	Orange
4		Purple	Purple	Purple	Purple	Brown	Brown	Brown	Brown	Yellow	Yellow	Yellow	Orange
1	BETA	Purple				Brown				Yellow			Orange
2		Purple	Purple			Brown	Brown			Yellow	Yellow		Orange
3		Purple	Purple	Purple		Brown	Brown	Brown		Yellow	Yellow	Yellow	Orange
4		Purple	Purple	Purple	Purple	Brown	Brown	Brown	Brown	Yellow	Yellow	Yellow	Orange
1	GAMMA	Purple				Brown				Yellow			Orange
2		Purple	Purple			Brown	Brown			Yellow	Yellow		Orange
3		Purple	Purple	Purple		Brown	Brown	Brown		Yellow	Yellow	Yellow	Orange
4		Purple	Purple	Purple	Purple	Brown	Brown	Brown	Brown	Yellow	Yellow	Yellow	Orange
1	DELTA	Purple				Brown				Yellow			Orange
2		Purple	Purple			Brown	Brown			Yellow	Yellow		Orange
3		Purple	Purple	Purple		Brown	Brown	Brown		Yellow	Yellow	Yellow	Orange
4		Purple	Purple	Purple	Purple	Brown	Brown	Brown	Brown	Yellow	Yellow	Yellow	Orange

**For common lines / shared jumpers, please mark all active technologies with the appropriate color band.
**Number of technology color bands is meant to represent line number (i.e. 1 red, 3 purple = Alpha 700 line 3)

**Only sector color coding is applied on 850 CDMA, 1900 CDMA, CBRS, AND C-Band lines

Verizon Wireless-MP-Embedded COP Spec Summary-09/18/2024

67



VERIZON SITE NUMBER:
5000025228

BU #: 825403

CROWN CASTLE SITE NAME
LITTLE GUM SWAMP

8381 NE MOLINO RD
LAKE CITY, FL 32055

EXISTING 149'-2"
MONOPOLE

ISSUED FOR:

REV	DATE	DRWN	DESCRIPTION	DES./QA
0	3/18/25	BKA	CONSTRUCTION	MD
1	04/10/25	BKA	CONSTRUCTION	MD

Digitally signed
Maribel Dentinger

MARIBEL DENTINGER

LICENSE

No. 57890

STATE OF FLORIDA

PROFESSIONAL ENGINEER

This item has been digitally signed and sealed by
Maribel Dentinger, P.E., on the date adjacent to the seal.
Printed copies of this document are not considered signed and sealed
and the signature must be verified on any electronic copies.
Maribel Dentinger, P.E.
Professional Engineer License: #57890
CROWN CASTLE USA INC.
COA #28970
IT IS A VIOLATION OF LAW FOR ANY PERSON,
UNLESS THEY ARE ACTING UNDER THE DIRECTION
OF A LICENSED PROFESSIONAL ENGINEER,
TO ALTER THIS DOCUMENT.

SHEET NUMBER:

C-6

REVISION:

1

NOTE:
CONTRACTOR TO PROVIDE REQUIRED SIGNAGE
FOR ELECTRICAL PANELS, DISCONNECTS,
TRANSFER SWITCHES, ETC. PER NATIONAL
ELECTRICAL CODE ARTICLE 700.7



PLACE ON VISIBLE SIDE OF
EXISTING GENERATOR TANK
10" x 7" SIGN



PLACE ON (2) VISIBLE SIDES OF
EXISTING GENERATOR TANK
18" x 18" SIGN

CAUTION: THIS TANK TO CONTAIN
PETROLEUM PRODUCTS ONLY

(BLACK LETTERING W/
WHITE BACKGROUND)

NO SMOKING

(RED LETTERING W/
WHITE BACKGROUND)

COMBUSTIBLE

(RED LETTERING W/
WHITE BACKGROUND) NOTES:

FLAMMABLE

(RED LETTERING W/
WHITE BACKGROUND)

1 SIGNAGE REQUIREMENTS
SCALE: NOT TO SCALE

INSTALLER NOTE:
PER IBC 1705.12.6, PERIODIC SPECIAL
INSPECTION OF ANCHORAGE FOR
STANDBY POWER SYSTEMS IS REQUIRED

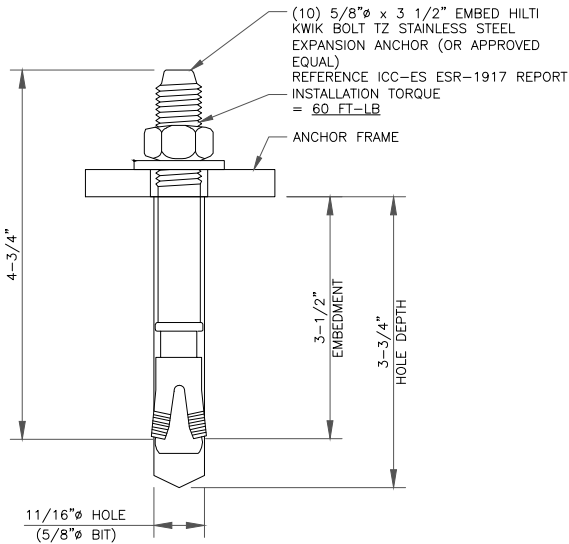

2 TYPICAL ANCHOR DETAIL
SCALE: NOT TO SCALE

verizon

CROWN
CASTLE

VERIZON SITE NUMBER:
5000025228

BU #: 825403

CROWN CASTLE SITE NAME
LITTLE GUM SWAMP

8381 NE MOLINO RD
LAKE CITY, FL 32055

EXISTING 149'-2"
MONOPOLE

ISSUED FOR:

REV	DATE	DRWN	DESCRIPTION	DES./QA
0	3/18/25	BKA	CONSTRUCTION	MD
1	04/10/25	BKA	CONSTRUCTION	MD

Digitally signed
Maribel Dentinger

MARIBEL DENTINGER
LICENSE
No. 57890
STATE OF
FLORIDA
PROFESSIONAL ENGINEER

This item has been digitally signed and sealed by
Maribel Dentinger, P.E., on the date adjacent to the seal.
Printed copies of this document are not considered signed and sealed
and the signature must be verified on any electronic copies.
Maribel Dentinger, P.E.
Professional Engineer License: #57890
CROWN CASTLE USA INC.
COA #28970
IT IS A VIOLATION OF LAW FOR ANY PERSON,
UNLESS THEY ARE ACTING UNDER THE DIRECTION
OF A LICENSED PROFESSIONAL ENGINEER,
TO ALTER THIS DOCUMENT.

SHEET NUMBER:

C-7

REVISION:

1

NOTES:

- ALL NEW CONDUCTORS TO BE INSTALLED SHALL BE COPPER. ALL CONDUCTORS SHALL BE THHW, THWN, THWN-2, XHHW, OR XHHW-2 UNLESS NOTED OTHERWISE.
- CONTRACTOR IS TO FIELD VERIFY ALL EXISTING ITEMS SHOWN ON THE ELECTRICAL ONE-LINE DIAGRAM AND NOTIFY THE ENGINEER OF ANY DISCREPANCIES.
- ALL GROUNDING AND BONDING PER THE NEC.

INSTALLER NOTE:

- THE GENERATOR SIZE HAS BEEN DETERMINED BY VERIZON BASED ON AN INTERNAL LOAD ANALYSIS OF THEIR EQUIPMENT. THE GENERATOR SIZE WAS PROVIDED AS PART OF THE SCOPING ANALYSIS. VERIZON SHALL BE RESPONSIBLE FOR ENSURING THAT THEIR SYSTEM CONFIGURATION DOES NOT EXCEED THE MANUFACTURER POWER RATING OF THE SPECIFIED GENERATOR.
- CONTRACTOR SHALL BE RESPONSIBLE FOR PERFORMING A SPOT READING OF THE PANEL AT PEAK OPERATING HOURS TO VERIFY THE VERIZON PANEL SCHEDULE CALCULATIONS ARE NOT EXCEEDED. IN THE EVENT THE READING EXCEEDS THE CALCULATED PANEL SCHEDULE LOADS, RECORD THE READING AND CONSULT VERIZON ENGINEERING MANAGER PRIOR TO PROCEEDING WITH GENERATOR INSTALLATION.

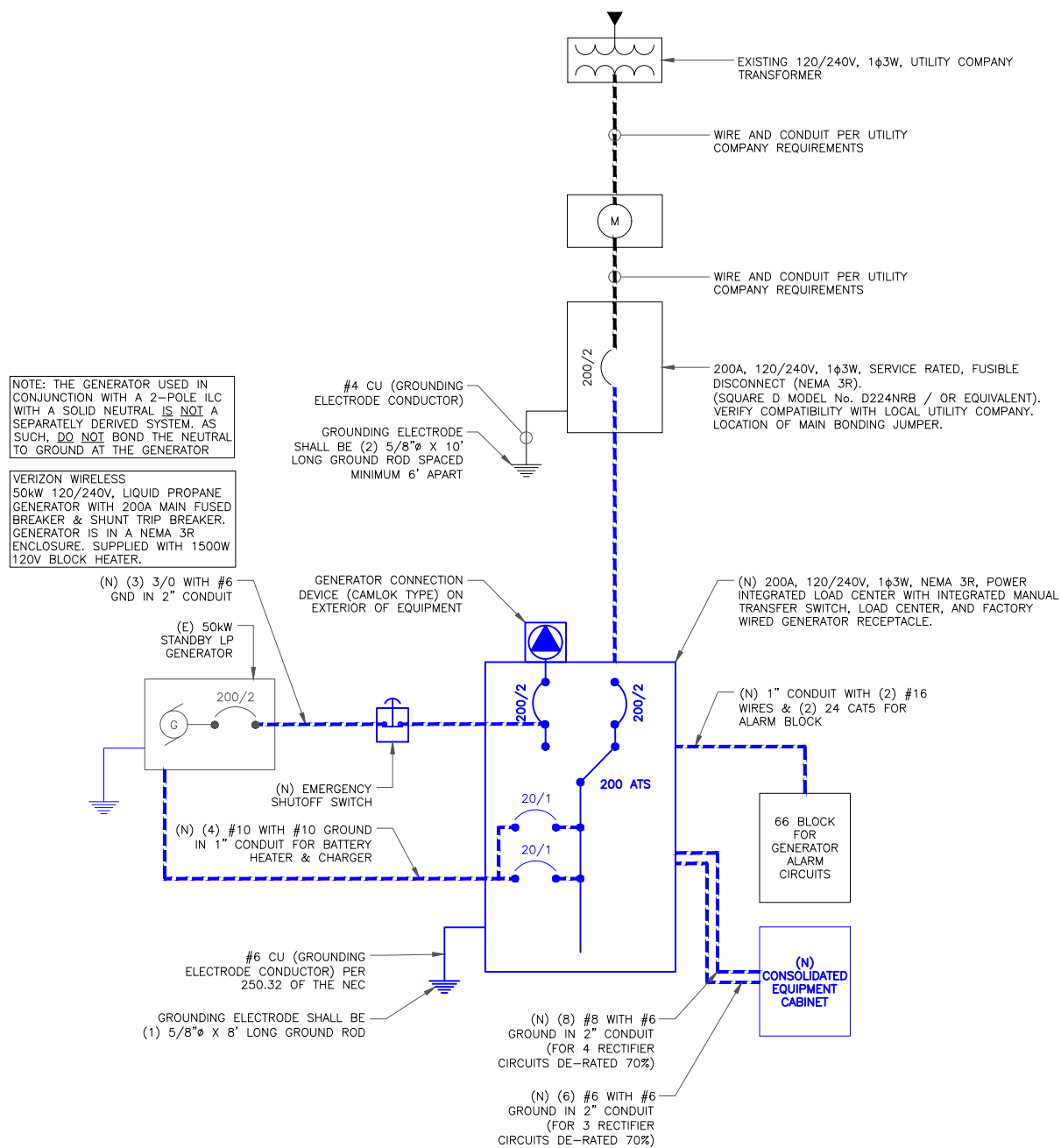

1 ONE - LINE DIAGRAM
SCALE: NOT TO SCALE



2 EXISTING PPC
SCALE: NOT TO SCALE

VERIZON PANEL SCHEDULE													
MAIN: 200 AMP				VOLTAGE/PHASE: 120/240V, 1-PHASE, 3-WIRE				SHORT CIRCUIT CURRENT RATING: 65k AIC					
MOUNTING: UTILITY FRAME				ENCLOSURE: NEMA 3R				SURGE PROTECTION DEVICE: YES					
SERVICE FROM: TRANSFORMER				MANUFACTURER: ASCO				MODEL NUMBER: D300L					
DESCRIPTION	LOAD (VA)	C or NC	C/B	CIR No.	LOAD (VA)		CIR No.	C/B	C or NC	LOAD (VA)	DESCRIPTION		
					A-PHASE	B-PHASE							
SPD-TVSS	5	C	60	1	1405		2	30	C	1400	RECTIFIER #1		
	5	C		3		1405	4		C	1400			
CABINET GFCI	150	NC	20	5	1580		6	30	C	1400	RECTIFIER #2		
GEN BATT CHARGER	1200	NC	20	7		2600	8	30	C	1400	RECTIFIER #3		
GEN BLOCK HEATER	1500	NC	20	9	2500		10		C	1400			
BATTERY CABINET	3840	NC	80	11		5240	12	C	1400	RECTIFIER #4			
	3840	NC		13	5240		14	C	1400				
					15		1400	16	C		1400		
				17	1400		18	30	C	1400	RECTIFIER #5		
				19		1400	20		C	1400			
				21	1400		22	30	C	1400	RECTIFIER #6		
				23		1400	24		C	1400			
				25	1400		26	30	C	1400	RECTIFIER #7		
				27		1400	28		C	1400			
				29	0		30						
BASE LOAD (VA) =					15325	14845	C = CONTINUOUS LOAD; NC = NON-CONTINUOUS LOAD						
25% OF CONTINUOUS LOAD (VA) =					2451	2451	* INDICATES BREAKERS PREINSTALLED BY MANUFACTURER. LOCATION MAY VARY.						
TOTAL LOAD (VA) =					17776	17296	BOLD INDICATES NEW LOAD. ALL OTHER LOADS ARE EXISTING.						
TOTAL LOAD (A) =					149	145							
1. CUSTOMER HAS NOT PROVIDED LOADS FOR EQUIPMENT CABINETS THEREFORE THE LOADS SHOWN ARE ESTIMATED VALUES.													
2. ONLY SQUARE D MANUFACTURED BREAKERS ARE TO BE USED. NO SUBSTITUTION IS ALLOWED UNLESS APPROVED BY THE ENGINEER OF RECORD.													

3 PANEL SCHEDULE
SCALE: NOT TO SCALE

verizon

CROWN CASTLE

VERIZON SITE NUMBER:
5000025228

BU #: 825403

CROWN CASTLE SITE NAME
LITTLE GUM SWAMP

8381 NE MOLINO RD
LAKE CITY, FL 32055

EXISTING 149'-2"
MONOPOLE

ISSUED FOR:

REV	DATE	DRWN	DESCRIPTION	DES./QA
0	3/18/25	BKA	CONSTRUCTION	MD
1	04/10/25	BKA	CONSTRUCTION	MD

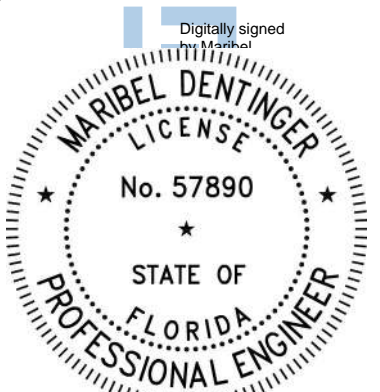

This item has been digitally signed and sealed by
Maribel Dentinger, P.E., on the date adjacent to the seal.
Printed copies of this document are not considered signed and sealed
and the signature must be verified on any electronic copies.
Maribel Dentinger, P.E.
Professional Engineer License: #57890

CROWN CASTLE USA INC.
COA #28970

IT IS A VIOLATION OF LAW FOR ANY PERSON,
UNLESS THEY ARE ACTING UNDER THE DIRECTION
OF A LICENSED PROFESSIONAL ENGINEER,
TO ALTER THIS DOCUMENT.

SHEET NUMBER:

E-1

REVISION:

1

INSTALLER NOTES:

ALL METAL CONDUIT INSTALLED IN DIRECT CONTACT WITH THE EARTH SHALL BE CONSIDERED TO BE INSTALLED IN A SEVERELY CORROSIVE ENVIRONMENT AND IS REQUIRED TO HAVE SUPPLEMENTAL PROTECTION AGAINST CORROSION (NEC ARTICLE 342.10(B) & 344.10(B)(1)). THIS PROTECTION SHALL EITHER BE AN APPROVED MANUFACTURER INSTALLED PROTECTIVE COATING ON THE CONDUIT OR SHALL BE (2) LAYERS OF 10 MIL PVC PIPE WRAP TAPE INSTALLED USING OPPOSING SPIRAL WRAPS. ON VERTICAL PIPE THE OUTSIDE LAYER OF TAPE SHALL BE WRAPPED SO AS TO PROVIDE SHEDDING OF WATER (i.e. TAPE SHOULD WRAP IN AN UPWARD DIRECTION WITH LOWER WRAP BEING BENEATH THE WRAP ABOVE). SPIRAL WRAPS SHALL HAVE A MINIMUM OF 1/4" OVERLAP WITH THE PRECEDING TAPE WRAP. ANY OTHER METHODS OF CORROSION PROTECTION SHALL REQUIRE APPROVAL BY THE ENGINEER OF RECORD PRIOR TO BEING USED.

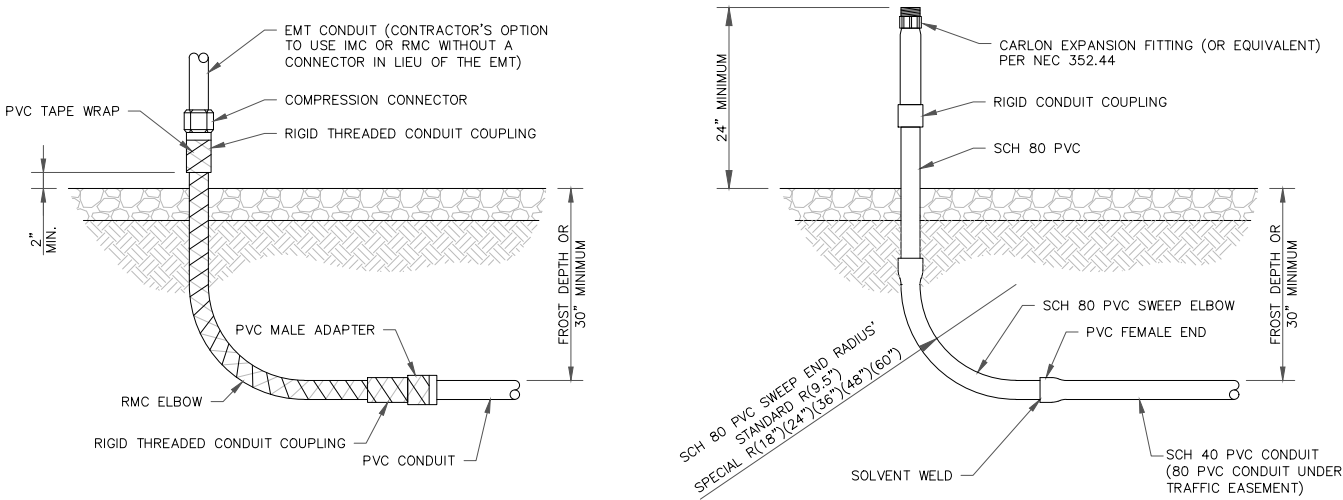

1 CONDUIT STUB UP DETAILS
SCALE: NOT TO SCALE

INSTALLER NOTE:

1. LEAN CONCRETE, RED-COLORED TOP, MAY BE USED IN PLACE OF COMPACTED SAND

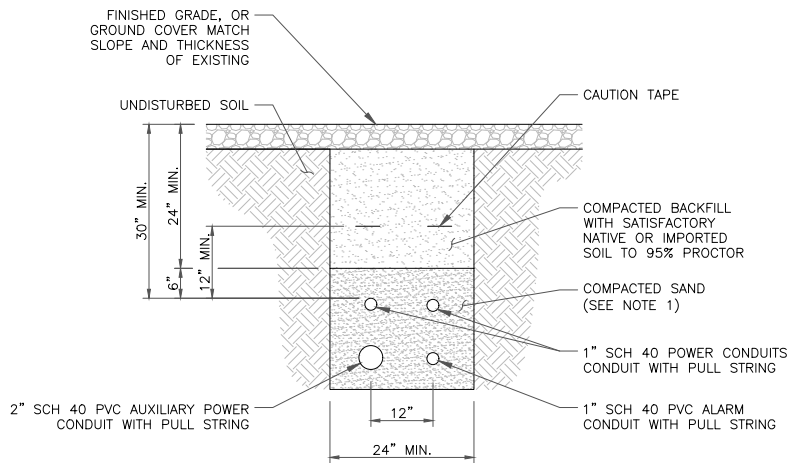

3 TRENCH DETAIL
SCALE: NOT TO SCALE

2 NOT USED
SCALE: NOT TO SCALE

4 NOT USED
SCALE: NOT TO SCALE

verizon

CROWN CASTLE

VERIZON SITE NUMBER:
5000025228

BU #: 825403

CROWN CASTLE SITE NAME
LITTLE GUM SWAMP

8381 NE MOLINO RD
LAKE CITY, FL 32055

EXISTING 149'-2"
MONOPOLE

ISSUED FOR:

REV	DATE	DRWN	DESCRIPTION	DES./QA
0	3/18/25	BKA	CONSTRUCTION	MD
1	04/10/25	BKA	CONSTRUCTION	MD



SHEET NUMBER:

E-2

REVISION:

1

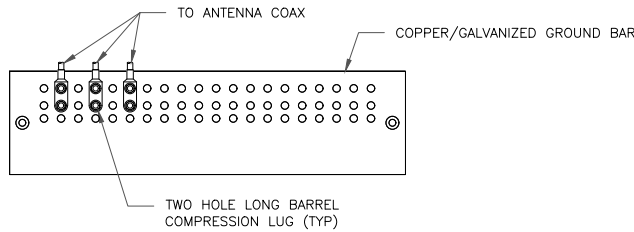

- NOTES:
1. DOUBLING UP "OR STACKING" OF CONNECTIONS IS NOT PERMITTED.
 2. EXTERIOR ANTIOXIDANT JOINT COMPOUND TO BE USED ON ALL EXTERIOR CONNECTIONS.
 3. GROUND BAR SHALL NOT BE ISOLATED FROM TOWER. MOUNT DIRECTLY TO ANTENNA MOUNT STEEL.

1 ANTENNA SECTOR GROUND BAR DETAIL
SCALE: NOT TO SCALE

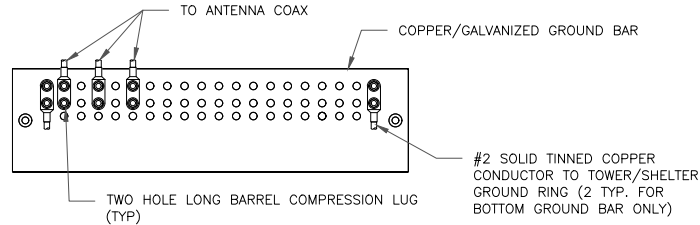

- NOTES:
1. EXTERIOR ANTIOXIDANT JOINT COMPOUND TO BE USED ON ALL EXTERIOR CONNECTIONS.
 2. GROUND BAR SHALL NOT BE ISOLATED FROM TOWER. MOUNT DIRECTLY TO TOWER STEEL (TOWER ONLY).
 3. GROUND BAR SHALL BE ISOLATED FROM BUILDING OR SHELTER.

2 TOWER/SHELTER GROUND BAR DETAIL
SCALE: NOT TO SCALE

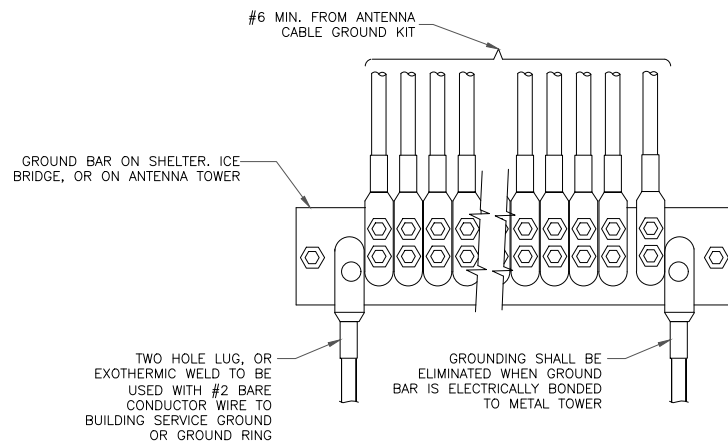

4 GROUNDWIRE INSTALLATION
SCALE: NOT TO SCALE

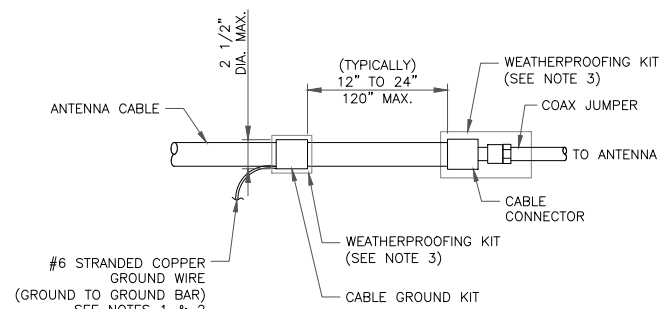

- NOTES:
1. DO NOT INSTALL CABLE GROUND KIT AT A BEND AND ALWAYS DIRECT GROUND WIRE DOWN TO GROUND BAR.
 2. GROUNDING KIT SHALL BE TYPE AND PART NUMBER AS SUPPLIED OR RECOMMENDED BY CABLE MANUFACTURER.
 3. WEATHER PROOFING SHALL BE TWO-PART TAPE KIT, COLD SHRINK SHALL NOT BE USED.

6 CABLE GROUND KIT CONNECTION
SCALE: NOT TO SCALE

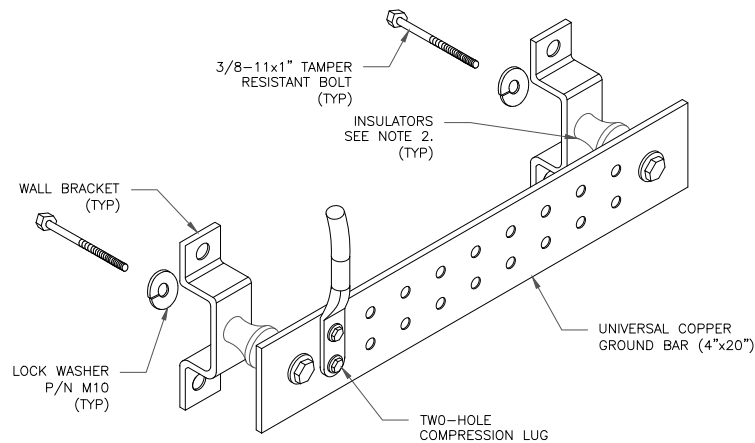

- NOTES:
1. DOWN LEAD (HOME RUN) CONDUCTORS ARE NOT TO BE INSTALLED ON CROWN CASTLE USA INC. TOWER, PER THE GROUNDING DOWN CONDUCTOR POLICY QAS-STD-10091. NO MODIFICATION OR DRILLING TO TOWER STEEL IS ALLOWED IN ANY FORM OR FASHION, CAD-WELDING ON THE TOWER AND/OR IN THE AIR ARE NOT PERMITTED.
 2. OMIT INSULATOR WHEN MOUNTING TO TOWER STEEL OR PLATFORM STEEL. USE INSULATORS WHEN ATTACHING TO BUILDING OR SHELTERS.

5 GROUND BAR DETAIL
SCALE: NOT TO SCALE

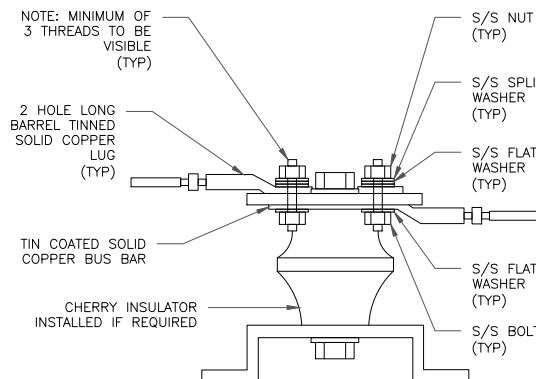

7 LUG DETAIL
SCALE: NOT TO SCALE

WIRE SIZE	BURNDY LUG	BOLT SIZE
#6 GREEN INSULATED	YA6C-2TC38	3/8" - 16 NC SS 2 BOLT
#2 SOLID TINNED	YA3C-2TC38	3/8" - 16 NC SS 2 BOLT
#2 STRANDED	YA2C-2TC38	3/8" - 16 NC SS 2 BOLT
#2/0 STRANDED	YA26-2TC38	3/8" - 16 NC SS 2 BOLT
#4/0 STRANDED	YA28-2N	1/2" - 16 NC SS 2 BOLT

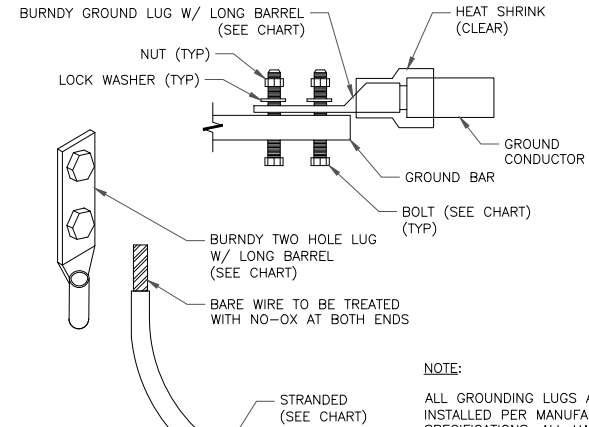

- NOTE:
- ALL GROUNDING LUGS ARE TO BE INSTALLED PER MANUFACTURER'S SPECIFICATIONS. ALL HARDWARE BOLTS, NUTS, LOCK WASHERS SHALL BE STAINLESS STEEL. ALL HARDWARE ARE TO BE AS FOLLOWS: BOLT, FLAT WASHER, GROUND BAR, GROUND LUG, FLAT WASHER AND NUT.

3 MECHANICAL LUG CONNECTION
SCALE: NOT TO SCALE

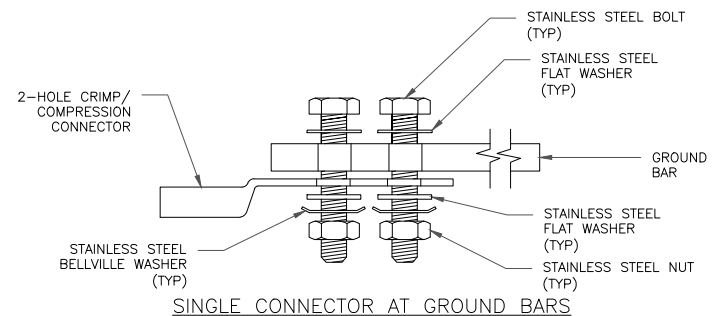

SINGLE CONNECTOR AT GROUND BARS

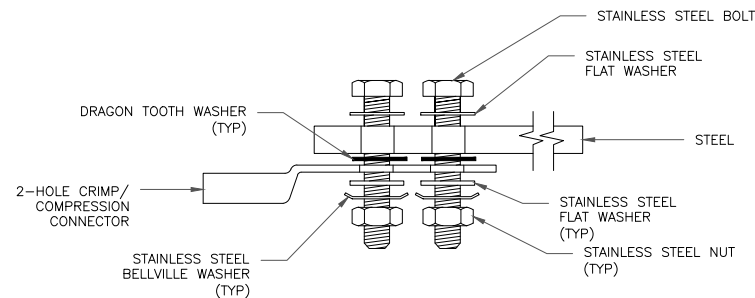

SINGLE CONNECTOR AT STEEL OBJECTS

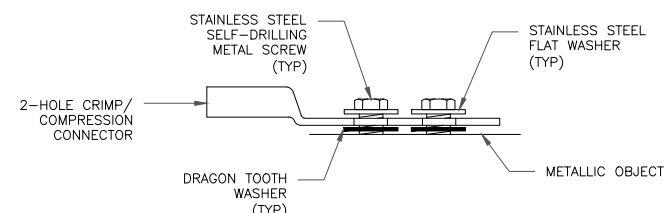

SINGLE CONNECTOR AT METALLIC/STEEL OBJECTS

8 HARDWARE DETAIL FOR EXTERIOR CONNECTIONS
SCALE: NOT TO SCALE

verizon

CROWN CASTLE

VERIZON SITE NUMBER:
5000025228

BU #: 825403

CROWN CASTLE SITE NAME
LITTLE GUM SWAMP

8381 NE MOLINO RD
LAKE CITY, FL 32055

EXISTING 149'-2"
MONOPOLE

ISSUED FOR:

REV	DATE	DRWN	DESCRIPTION	DES/QA
0	3/18/25	BKA	CONSTRUCTION	MD
1	04/10/25	BKA	CONSTRUCTION	MD

Digitally signed
Maribel Dentinger

MARIBEL DENTINGER
LICENSE
No. 57890
STATE OF
FLORIDA
PROFESSIONAL ENGINEER

This item has been digitally signed and sealed by
Maribel Dentinger, P.E., on the date adjacent to the seal.
Printed copies of this document are not considered signed and sealed
and the signature must be verified on any electronic copies.
Maribel Dentinger, P.E.
Professional Engineer License: #57890
CROWN CASTLE USA INC.
COA #28970
IT IS A VIOLATION OF LAW FOR ANY PERSON,
UNLESS THEY ARE ACTING UNDER THE DIRECTION
OF A LICENSED PROFESSIONAL ENGINEER,
TO ALTER THIS DOCUMENT.

SHEET NUMBER:

G-1

REVISION:

1

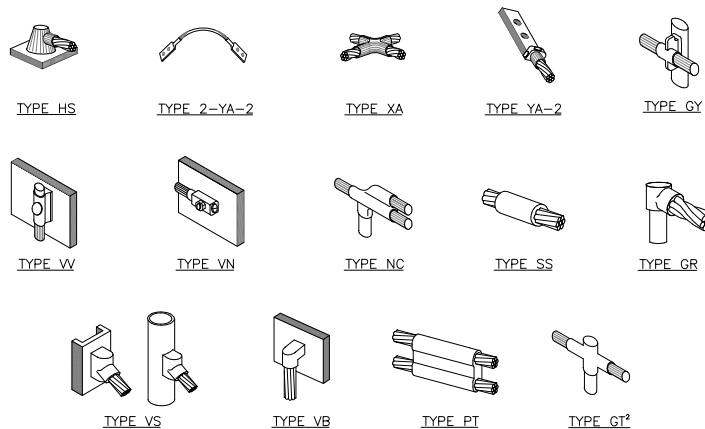

NOTE:

1. ERICO EXOTHERMIC "MOLD TYPES" SHOWN HERE ARE EXAMPLES. CONSULT WITH CONSTRUCTION MANAGER FOR SPECIFIC MOLDS TO BE USED FOR THIS PROJECT.
2. MOLD TYPE ONLY TO BE USED BELOW GRADE WHEN CONNECTING GROUND RING TO GROUND ROD.

1 CADWELD GROUNDING CONNECTIONS
SCALE: NOT TO SCALE

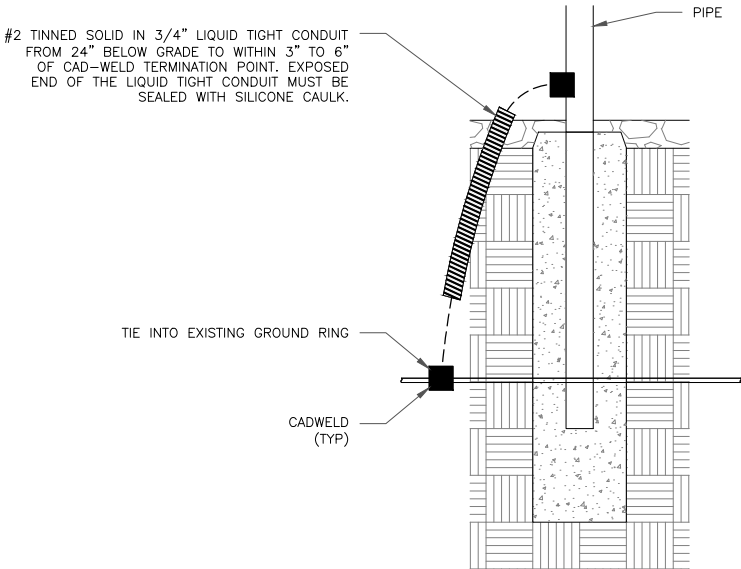

2 TRANSITIONING GROUND DETAIL
SCALE: NOT TO SCALE

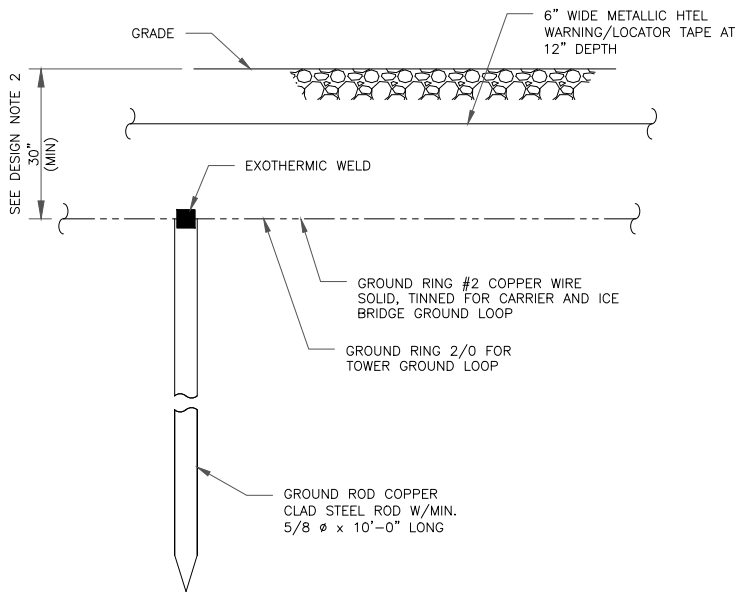

NOTES:

1. GROUND ROD SHALL BE DRIVEN VERTICALLY, NOT TO EXCEED 45 DEGREES FROM THE VERTICAL
2. GROUND WIRE SHALL BE MIN. 30" BELOW GRADE OR 6" BELOW FROST LINE. (WHICH EVER IS GREATER) AS PER N.E.C. ARTICLE 250-50(D)

3 GROUND ROD DETAIL
SCALE: NOT TO SCALE

4 NOT USED
SCALE: NOT TO SCALE



VERIZON SITE NUMBER:
5000025228

BU #: 825403

CROWN CASTLE SITE NAME
LITTLE GUM SWAMP

8381 NE MOLINO RD
LAKE CITY, FL 32055

EXISTING 149'-2"
MONOPOLE

ISSUED FOR:

REV	DATE	DRWN	DESCRIPTION	DES./QA
0	3/18/25	BKA	CONSTRUCTION	MD
1	04/10/25	BKA	CONSTRUCTION	MD

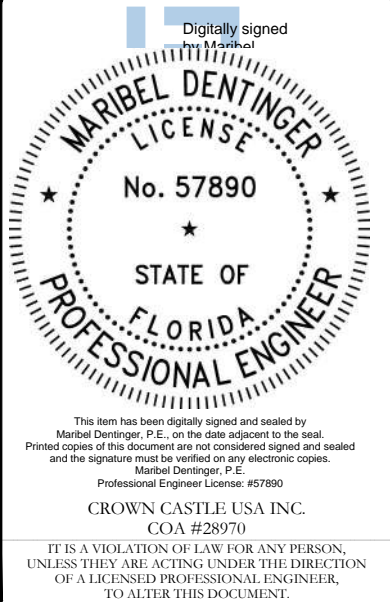

SHEET NUMBER:

G-2

REVISION:

1



SOUTH > South East > Florida > Jacksonville > TMOBILE LITTLE GUM SWAMP

Molla, Liton - liton.molla@verizonwireless.com - 20241108_115830

Project Details		Location Information	
Carrier Aggregation	N	Site Id	423133
Ecip	N	Search Ring#	
Project Name	5G L-SUB6 - CARRIER ADD	E-NodeB ID#	143508
Project Alt Name	C-BAND ACTIVATION / 1TOUCH LTE CARRIER ADD (C-BAND/LTE/CBRS/MMW CALLSIGNS)	PSLC#	130771
Project Id	16276093	Switch Name	Jacksonville
Designed Sector Carrier 4G	15	Tower Type	
Designed Sector Carrier 5G	6	Site Type	MACRO
Additional Sector Carrier 4G	0	Street Address	8268 Gumswamp Road
Additional Sector Carrier 5G	0	City	Lake City
Suffix		State	FL
FP Solution Type & Tech Type	MODIFICATION;5G_850;4G_850;4G_AWS;4G_AWS3;5G_L-Sub6;4G_PCS;5G_Radio Swap	Zip Code	32055
		County	Columbia
		Latitude	30.261106/ 30° 15' 39.982"
		Longitude	-82.473631/ 82° 28' 25.072"

Project Scope
5G L-Sub6 Densification Priority 1c 4G_850MHz, 4G_AWS1, 4G_AWS3, 4G_PCS, 5G_850MHz Add Antennas. Add radios. Add 5G to 850 Coordinate with CE for final configuration of ground equipment, OVP boxes and fiber configuration. 11/08/2024: Updated Antennas and radios. Removed CDMA from Plumbing.

Antenna Summary												
Added Antenna												
700	850	1900	AWS	AWS3	L-Sub6	Make	Model	Center line	Tip Height	Azimuth	Install Type	Quantit
					5G	Ericsson	AIR6419	136	137.2	80(1),180(2),270(3)	PHYSICAL	3
LTE	5G,LTE	LTE	LTE	LTE		CommScope	NHH-65C-HG-R2B	136	140	80(1),180(2),270(3)	PHYSICAL	6

Removed Antenna												
700	850	1900	AWS	AWS3	L-Sub6	Make	Model	Center line	Tip Height	Azimuth	Install Type	Quantit
LTE						CSS ANTENNA	X7CQAP-665-VR0	136	139	80(1),180(2),270(3)	PHYSICAL	6

Retained Antenna												
700	850	1900	AWS	AWS3	L-Sub6	Make	Model	Center line	Tip Height	Azimuth	Install Type	Quantit

Added: 9	Removed: 6	Retained: 0
----------	------------	-------------

Non Antenna Summary

Added Non Antenna

Equipment Type	Location	700	850	1900	AWS	AWS3	Make	Model	Install Type	Quantity
OVP	Tower							12 OVP	PHYSICAL	1
RRU	Tower	LTE	5G,LTE				Ericsson	4490	PHYSICAL	3
RRU	Tower			LTE	LTE	LTE	Ericsson	4890	PHYSICAL	3
Hybrid Cable	Tower						Hybrid Cable	6 x 12 Hybrid Cable	PHYSICAL	2

Removed Non Antenna

Equipment Type	Location	700	850	1900	AWS	AWS3	Make	Model	Install Type	Quantity
RRU	Tower	LTE					Ericsson	2xRUL01 B13	PHYSICAL	6

Retained Non Antenna

Equipment Type	Location	700	850	1900	AWS	AWS3	Make	Model	Install Type	Quantity
----------------	----------	-----	-----	------	-----	------	------	-------	--------------	----------

Added: 9	Removed: 6	Retained: 0
----------	------------	-------------

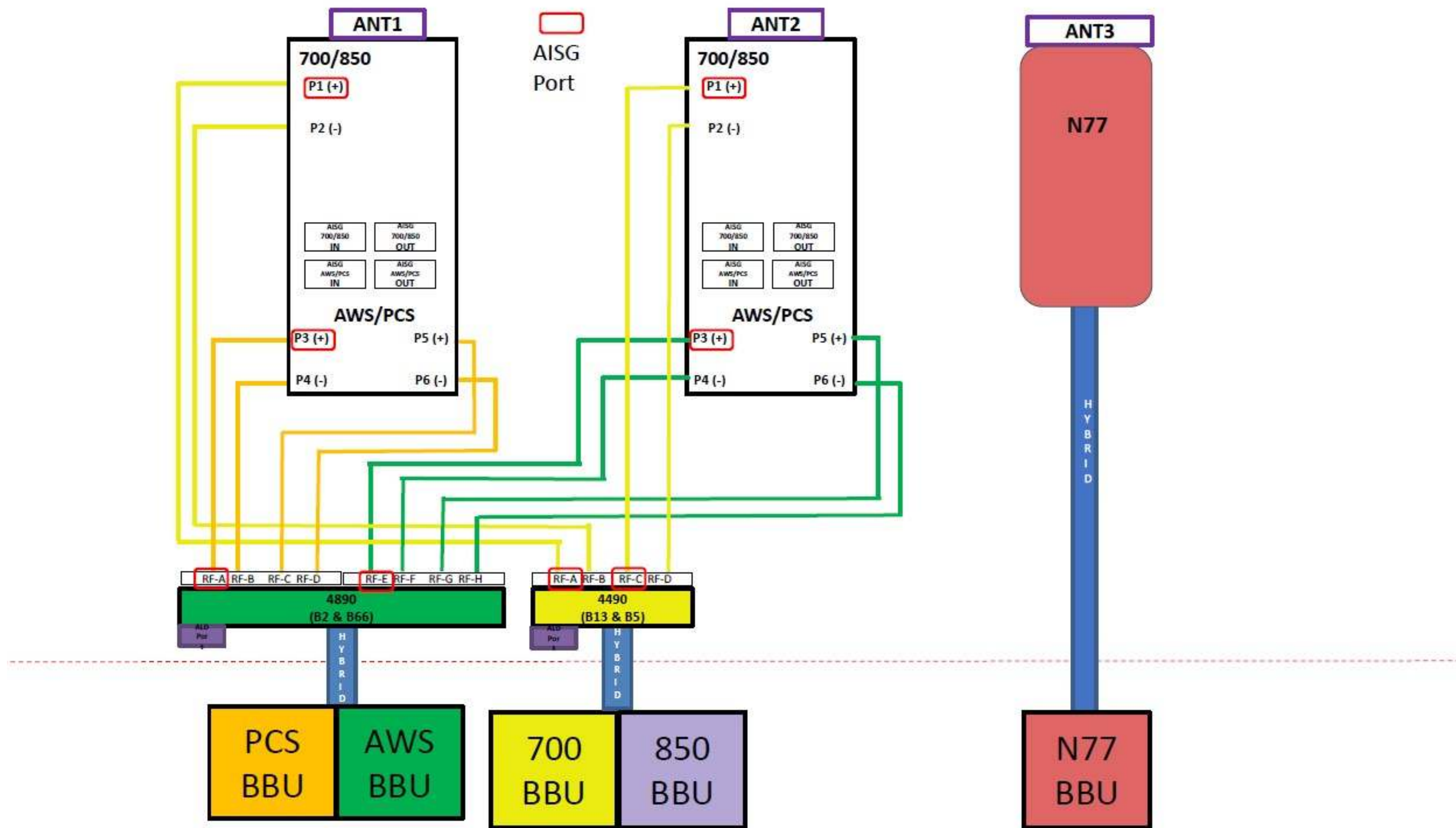



Colliers Engineering & Design
5141 Virginia Way, Suite 420
Brentwood, TN 37027
615.686.2527
elizabeth.myers@collierseng.com

Post-Modification Antenna Mount Analysis Report and PMI Requirements

Mount Fix

SMART Tool Project #: 10274734
Colliers Engineering & Design Project #: 24944451

February 9, 2025

Site Information

Site ID: 5000025228-VZW / TMOBILE LITTLE GUM SWAMP
Site Name: TMOBILE LITTLE GUM SWAMP
Carrier Name: Verizon Wireless
Address: 8268 Gumswamp Road
Lake City, Florida 32055
Columbia County
Latitude: 30.261106°
Longitude: -82.473631°

Structure Information

Tower Type: 150-Ft Monopole
Mount Type: 12.50-Ft T-Arm

FUZE ID # 16276093

Analysis Results

T-Arm: 68.5% **Pass w/ Modifications***

***Antennas and equipment to be installed in compliance with PMI Requirements of this mount analysis.**

*****Contractor PMI Requirements:**

Included at the end of this MA report

Available & Submitted via portal at <https://pmi.vzwsmart.com>

For additional questions and support, please reach out to:

pmisupport@colliersengineering.com

Report Prepared By: Andy Hanes

Executive Summary:

The objective of this report is to summarize the analysis results of the antenna support mount including the proposed modifications at the subject facility for the final wireless telecommunications configuration, per the applicable codes and standards.

This analysis is inclusive of the mount structure only and does not address the structural capacity of the supporting structure. This mounting frame was not analyzed as an anchor attachment point for fall protection. All climbing activities are required to have a fall protection plan completed by a competent person.

Sources of Information:

Document Type	Remarks
<i>Radio Frequency Data Sheet (RFD)</i>	<i>Verizon RFDS, Site ID: 423133, dated November 8, 2024</i>
<i>Desktop Mount Mapping Form</i>	<i>Colliers Engineering & Design, Project #: 21941338, dated September 3, 2021</i>
<i>Previous Mount Analysis</i>	<i>Colliers Engineering & Design, Project #: 24944451, dated January 3, 2025</i>
<i>Mount Modification Drawings</i>	<i>Colliers Engineering & Design, Project #: 24944451, dated February 9, 2025</i>

Analysis Criteria:

Codes and Standards:	ANSI/TIA-222-H ASCE 7-22
Wind Parameters:	Basic Wind Speed (Ultimate 3-sec. Gust), V_{ULT} : 119 mph Ice Wind Speed (3-sec. Gust): N/A Design Ice Thickness: N/A Risk Category: II Exposure Category: B Topographic Category: 1 Topographic Feature Considered: N/A Topographic Method: N/A Ground Elevation Factor, K_e : 0.994
Seismic Parameters:	S_s : 0.140 g S_1 : 0.060 g
Maintenance Parameters:	Wind Speed (3-sec. Gust): 30 mph Maintenance Load, L_v : 250 lbs. Maintenance Load, L_m : 500 lbs.
Analysis Software:	RISA-3D (V22)

Final Loading Configuration:

The following equipment has been considered for the analysis of the mounts:

Mount Elevation (ft)	Equipment Elevation (ft)	Quantity	Manufacturer	Model	Status
135.50	136.00	3	Ericsson	AIR6419	Added
		6	Commscope	NHH-65C-HG-R2B	
		3	Ericsson	4490	
		3	Ericsson	4890	
		1	Raycap	RHSDC-6627-PF-48	

It is acceptable to install up to any three (3) of the OVP model numbers listed below as required at any location other than the mount face without affecting the structural capacity of the mount. If OVP units are installed on the mount face, a mount re-analysis may be required unless replacing an existing OVP.

Model Number	Ports	AKA
RC3DC-3315-PF-48	6	OVP-6
RHSDC-6627-PF-48	12	OVP-12

Standard Conditions:

1. All engineering services are performed on the basis that the information provided to Colliers Engineering & Design and used in this analysis is current and correct. The existing equipment loading has been applied at locations determined from the supplied documentation. Any deviation from the loading locations specified in this report shall be communicated to Colliers Engineering & Design to verify deviation will not adversely impact the analysis.
2. Mounts are assumed to have been properly fabricated, installed and maintained in good condition, twist free and plumb in accordance with its original design and manufacturer's specifications.

Obvious safety and structural issues/deficiencies noticed at the time of the mount mapping and reported in the Mount Mapping Report are assumed to be corrected and documented as part of the PMI process and are not considered in the mount analysis.

The mount analysis and the mount mapping are not a condition assessment of the mount. Proper maintenance and condition assessments are still required post analysis.

3. For mount analyses completed from other data sources (including new replacement mounts) and not specifically mapped in accordance with the NSTD-446 Standard, the mounts are assumed to have been properly fabricated, installed and maintained in good condition, twist free and plumb in accordance with its original design and manufacturer's specifications.
4. All member connections are assumed to have been designed to meet or exceed the load carrying capacity of the connected member unless otherwise specified in this report.
5. The mount was checked up to, and including, the bolts that fasten it to the mount collar/attachment and threaded rod connections in collar members if applicable. Local deformation and interaction between the mount collar/attachment and the supporting tower structure are outside the scope of this analysis.
6. All services are performed, results obtained, and recommendations made in accordance with generally accepted engineering principles and practices. Colliers Engineering & Design is not responsible for the conclusion, opinions, and recommendations made by others based on the information supplied.

7. Structural Steel Grades have been assumed as follows, if applicable, unless otherwise noted in this analysis:
- Channel, Solid Round, Angle, Plate ASTM A36 (Gr. 36)
 - HSS (Rectangular) ASTM 500 (Gr. B-46)
 - Pipe ASTM A53 (Gr. B-35)
 - Threaded Rod F1554 (Gr. 36)
 - Bolts ASTM A325
8. Any mount modifications listed under Sources of Information are assumed to have been installed per the design specifications.

Discrepancies between in-field conditions and the assumptions listed above may render this analysis invalid unless explicitly approved by Colliers Engineering & Design.

Analysis Results:

Component	Utilization %	Pass/Fail
Connection Check	68.5 %	Pass
Face Horizontal	40.3 %	Pass
Mount Pipe	40.2 %	Pass
Standoff Horizontal	31.0 %	Pass
MOD Standoff	38.5 %	Pass

Structure Rating – (Controlling Utilization of all Components)	68.5%
---	--------------

Mount Connection Envelope Reactions:

Connection Description	Elev. AGL (Ft)	Node Label	Envelope Wind Reactions				Envelope Wind + Ice Reactions			
			Axial (Lbs)	Lateral (Lbs)	Moment (K-Ft)	Torsion (K-Ft)	Axial (Lbs)	Lateral (Lbs)	Moment (K-Ft)	Torsion (K-Ft)
Bottom Standoff Connection	135.5	N35B	606	1234	2.033	2.960	581	269	1.572	0.465
Top Standoff Connection	138.5	N28	318	854	0.931	2.260	294	250	0.706	0.418

Notes:

- Axial loads act along the axis of the tower
- Lateral reactions act perpendicular to the tower
- Moment loads introduce bending moment to the tower
- Torsion loads introduce twisting moment to the tower
- Batch solutions by individual load cases are included at the end of this document

Mount Steel (EPA)a per ANSI/TIA-222-H Section 2.6.11.2:

Ice Thickness (In)	Mount Pipes Excluded		Mount Pipes Included	
	Front (EPA)a (Sq. Ft.)	Side (EPA)a (Sq. Ft.)	Front (EPA)a (Sq. Ft.)	Side (EPA)a (Sq. Ft.)
0	13.0	3.6	19.8	10.5
0.5	16.9	5.1	26.6	14.8
1	20.6	6.1	33.2	18.7

Notes:

- (EPA)a values listed above may be used in the absence of more precise information
- (EPA)a values in the table above include 1 sector(s).
- Ka factors included in (EPA)a calculations

Requirements:

The existing mounts will be **SUFFICIENT** for the final loading configuration (attachment 2) **after the modifications detailed in attachment 3 are successfully completed.**

ANSI/ASSP rigging plan review services compliant with the requirements of ANSI/TIA 322 are available for a Construction Class IV site or other, if required. Separate review fees will apply.

Attachments:

1. **Contractor Required PMI Report Deliverables**
2. Antenna Placement Diagrams
3. Mount Modification Drawings
4. Mount Photos
5. Desktop Mount Mapping Form (for reference only)
6. Analysis Calculations

Mount Desktop – Post Modification Inspection (PMI) Report Requirements

Documents & Photos Required from Contractor – Mount Modification

Electronic pdf version of this can be downloaded at <https://pmi.vzwsmart.com>

For additional questions and support, please reach out to pmisupport@colliersengineering.com

MDG #: 5000025228

SMART Project #: 10274734

Fuze Project ID: 16276093

Purpose – to upload the proper documentation to the SMART Tool in order to allow the SMART Tool engineering vendor to complete the required Mount Desktop review of the Post Modification Inspection Report.

- Contractor is responsible for making certain the photos provided as noted below provide confirmation that the modification was completed in accordance with the modification drawings.
- Contractor shall relay any data that can impact the performance of the mount or the mount modification, this includes safety issues.

Base Requirements:

- If installation of the modification will cause damage to the structure, the climbing facility, or safety climb if present or any installed system, SMART Tool vendor to be notified prior to install. Any special photos outside of the standard requirements will be indicated on the drawings.
- Provide “as built drawings” showing contractor’s name, preparer’s signature, and date. Any deviations from the drawings (proposed modification) shall be shown. NOTE: If loading is different than what is conveyed in the post-modification passing mount analysis (MA) contact the SMART Tool vendor immediately.
- Each photo shall be time and date stamped.
- Photos should be high resolution.
- Contractor shall ensure that the safety climb wire rope is not adversely impacted by the install of the modification components. This may involve the install of wire rope guides, or other items to protect the wire rope. If there is conflict, contact the SMART Tool engineer for recommendations.
- The PMI can be accessed at the following portal: <https://pmi.vzwsmart.com>

Photo Requirements:

- Photos taken at ground level
 - Photo of Gate Signs showing the tower owner, site name, and number.
 - Overall tower structure after installation of the modifications.
 - Photos of the mount after installation of the modifications; if the mounts are at different rad elevations, pictures must be provided for all elevations that the modifications were installed
- Photos taken at Mount Elevation
 - Photos showing the safety climb wire rope above and below the mount prior to modification.
 - Photos showing the climbing facility and safety climb if present.

- Photos showing each individual sector after installation of modifications. Each entire sector must be in one photo to show the interconnection of members.
 - These photos shall also certify that the placement and geometry of the equipment on the mount is as depicted in the antenna placement diagram in this form.
- Photos that show the model number of each antenna and piece of equipment installed per sector.
- Photos of each installed modification per the modification drawings; pictures shall also include connection hardware (U-bolts, bolts, nuts, all-threaded rods, etc.)
- Photos showing the distances (relative distance between collars) of the installed modifications from the appropriate reference locations shown in the modification drawings.
- Photos showing the installed modifications onto the tower (i.e. ring/collar mounts, tie-backs, V-bracing kits, etc.); if the existing mount elevation needs to be changed according to the modification drawings, an elevation measurement shall be provided before the elevation change.

Material Certification:

- Materials utilized must be as per specification on the drawings or the equivalent as validated by the SMART Tool vendor.
 - If the materials are as specified on the drawings
 - The contractor shall provide the packing list, or the materials certifications for the materials utilized to perform the mount modification
 - Commscope, Metrosite, Perfect Vision, Sabre, and Site Pro have all agreed to support Verizon vendors with the necessary material certifications
 - If seeking permission to use an equivalent
 - It is required that the SMART Tool engineering vendor approval of such is included in the contractor submission package. There may be an additional charge for approval if the equivalent submission doesn't meet specifications as prescribed in the drawings.

☐ All hardware has been properly installed, and the existing hardware was inspected.

☐ The material utilized was as specified on the SMART Tool engineering vendor Mount Modification Drawings and included in the material certification folder is a packing list or invoice for these materials.

OR

☐ The material utilized was approved by a SMART Tool engineering vendor as an "equivalent" and this approval is included as part of the contractor submission.

Antenna & Equipment Placement and Geometry Confirmation:

☐ The contractor certifies that the photos support and the equipment on the mount is as depicted on the sketch and table included in this form and with the mount analysis provided.

OR

- ☐ The contractor notes that the equipment on the mount is not in accordance with the sketch and has noted the differences below and provided photo documentation of any alterations.

Comments:

Was the mount modification completed in conjunction with the equipment change / installation?

- ☐ Yes ☐ No

Special Instructions / Validation as required from the MA or Mod Drawings:

Issue:

Contractor shall install the proposed OVP on the proposed OVP pipe in alpha sector. Refer to Mount Modification Drawings.

Response:

Special Instruction Confirmation:

- ☐ The contractor has read and acknowledges the above special instructions.

Comments:

Contractor certifies that the climbing facility / safety climb was not damaged prior to starting work:

- ☐ Yes ☐ No

Contractor certifies no new damage created during the current installation:

- ☐ Yes ☐ No

Contractor to certify the condition of the safety climb and verify no damage when leaving the site:

- ☐ Safety Climb in Good Condition ☐ Safety Climb Damaged

Comments:

Contractor to provide measurement from top of the highest equipment/steel to the bottom of the lowest equipment/steel by documenting it using the most appropriate illustration below along with supporting photos:

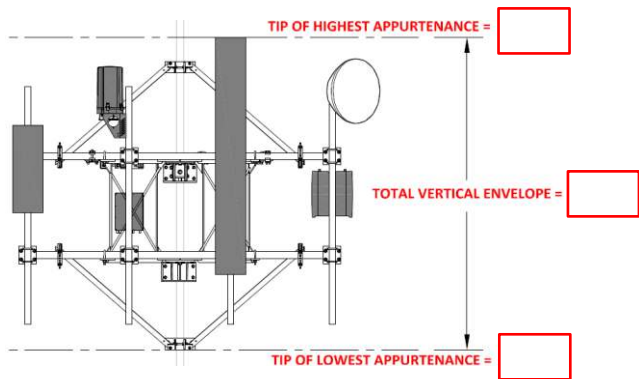

Illustration #1

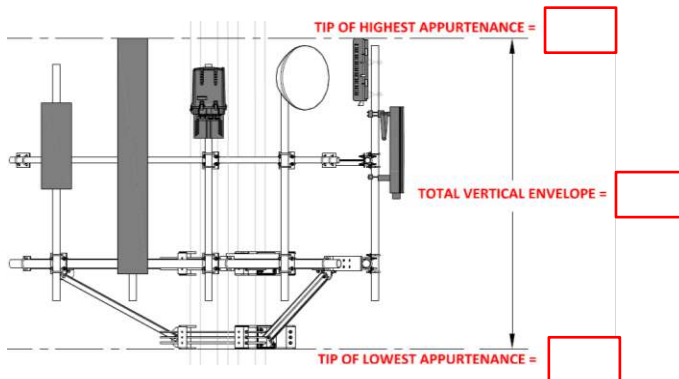

Illustration #2

Certifying Individual:

Company:	
Employee Name:	
Contact Phone:	
Email:	
Date:	

BILL OF MATERIALS						
SECTION 1 - VZWSMART KITS						
QUANTITY	MANUFACTURER	PART NUMBER	DESCRIPTION	NOTES	UNIT WEIGHT (LBS.)	WEIGHT (LBS.)
9	VZWSMART	VZWSMART-MSK2	CROSSOVER PLATE		15	135
1		VZWSMART-MSK6	BACK TO BACK CROSSOVER PLATE		34	34
3		VZWSMART-SFK4	T-ARM KIT	CONTRACTOR TO VERIFY THE LENGTH REQUIRED AND TRIM AS NECESSARY IN ACCORDANCE WITH THE 'STRUCTURAL STEEL' NOTES ON SHEET SGN-1.	106	318
1		VZWSMART-PLK7	MONOPOLE COLLAR MOUNT ASSEMBLY		150	150
3		VZWSMART-P40-312X150	150" LONG, PIPE 3 SCH40 (3.5"OD X 0.216" THK)		114	342
1		VZWSMART-P40-238X048	48" LONG, PIPE 2 SCH40 (2.375"OD X 0.154" THK)		15	15
SECTION 2 - OTHER REQUIRED PARTS						
QUANTITY	MANUFACTURER	PART NUMBER	DESCRIPTION	NOTES	UNIT WEIGHT (LBS.)	WEIGHT (LBS.)
SECTION 3 - REQUIRED SAFETY CLIMB PARTS						
QUANTITY	MANUFACTURER	PART NUMBER	DESCRIPTION	NOTES	UNIT WEIGHT (LBS.)	WEIGHT (LBS.)
1	PERFECT VISON	H42-0501-06	STANDOFF CLAMP BRACKET	OR EOR APPROVED EQUIVALENT	-	-
1	PERFECT VISION	PV-CMX-CG-BO	WIRE ROPE GUIDE	OR EOR APPROVED EQUIVALENT	-	-
TOTAL:						994

NOTES:

1. THE MANUFACTURERS LISTED ARE THE APPROVED VENDORS FOR THE VZW MOUNT KITS. EACH MANUFACTURER WILL BE AWARE OF WHICH KITS HAVE BEEN THROUGH THE VZW APPROVAL PROCESS AND THEY ARE IN TURN APPROVED TO SELL. PLEASE NOTE THAT THE MATERIAL UTILIZED ON THE MOUNT MODIFICATIONS WILL BE REVIEWED AS A PART OF THE DESKTOP PMI COMPLETED BY THE SMART TOOL VENDOR. IT WILL BE REQUIRED THAT THE VZW KITS SPECIFIED ARE UTILIZED IN THE MODIFICATIONS.
2. ALL MATERIALS REQUIRED FOR THE DESIGNED MODIFICATIONS BUT NOT LISTED IN THIS SHEET ARE ASSUMED TO BE PROVIDED BY THE CONTRACTOR.

VZWSMART KITS - APPROVED VENDORS

COMMSCOPE	
CONTACT	SALVADOR ANGUIANO
PHONE	(817) 304-7492
EMAIL	SALVADOR.ANGUIANO@COMMSCOPE.COM
WEBSITE	WWW.COMMSCOPE.COM
METROSITE FABRICATORS, LLC	
CONTACT	KENT RAMEY
PHONE	(706) 335-7045 (O), (706) 982-9788 (M)
EMAIL	KENT@METROSITELLC.COM
WEBSITE	METROSITEFABRICATORS.COM

PERFECTVISION	
CONTACT	WIRELESS SALES
PHONE	(844) 887-6723
EMAIL	WWW.PERFECT-VISION.COM
WEBSITE	WIRELESSSALES@PERFECT-VISION.COM
SABRE INDUSTRIES, INC.	
CONTACT	ANGIE WELCH
PHONE	(866) 428-6937
EMAIL	AKWELCH@SABREINDUSTRIES.COM
WEBSITE	WWW.SABRESITESOLUTIONS.COM

SITE PRO 1	
CONTACT	PAULA BOSWELL
PHONE	(972) 236-9843
EMAIL	PAULA.BOSWELL@VALMONT.COM
WEBSITE	WWW.SITEPRO1.COM



Engineering & Design

www.colliersengineering.com

Copyright © 2024, Colliers Engineering & Design All Rights Reserved. This drawing and all the information contained herein is authorized for use only by the party for whom the services were contracted or to whom it is certified. This drawing may not be copied, reused, disclosed, distributed or relied upon for any other purpose without the express written consent of Colliers Engineering & Design.

Doing Business as 





Know what's below.
Call before you dig.

PROTECT YOURSELF
ALL STATES REQUIRE NOTIFICATION OF EXCAVATORS, DESIGNERS, OR ANY PERSON PREPARING TO DISTURB THE EARTH'S SURFACE ANYWHERE IN ANY STATE

FOR STATE SPECIFIC DIRECT PHONE NUMBERS VISIT:
WWW.CALL811.COM

SCALE: AS SHOWN

JOB NUMBER: 24944451

0	02/09/25	ISSUED FOR CONSTRUCTION	AH	GM	
REV	DATE	DESCRIPTION	DRAWN BY	CHECKED BY	

COLLIERS ENGINEERING & DESIGN, INC.
F.L. License #: LB7388

IT IS A VIOLATION OF LAW FOR ANY PERSON, UNLESS THEY ARE ACTING UNDER THE DIRECTION OF THE RESPONSIBLE LICENSED PROFESSIONAL ENGINEER, TO ALTER THIS DOCUMENT.

SITE NAME:
TMOBILE LITTLE GUM SWAMP
5000025228
8268 GUMSWAMP ROAD
LAKE CITY, FL 32055
COLUMBIA COUNTY



Engineering & Design

NASHVILLE
5141 Virginia Way,
Suite 420
Brentwood, TN 37027
Phone: 615.686.2575
COLLIERS ENGINEERING & DESIGN, INC.
DOING BUSINESS AS MASER CONSULTING

SHEET TITLE:
BILL OF MATERIALS

SHEET NUMBER:
SBOM-1

GENERAL NOTES

1. THESE MODIFICATIONS HAVE BEEN DESIGNED IN ACCORDANCE WITH THE GOVERNING PROVISIONS OF THE TELECOMMUNICATIONS INDUSTRY STANDARD TIA-222-H. MATERIALS AND SERVICES PROVIDED BY THE CONTRACTOR SHALL CONFORM TO THE ABOVE MENTIONED CODES.
2. CONTRACTOR SHALL TAKE ALL PRECAUTIONS NECESSARY TO PREVENT DAMAGE TO EXISTING STRUCTURES. ANY DAMAGE TO EXISTING STRUCTURES AS A RESULT OF THE CONTRACTOR'S WORK OR FROM DAMAGE DUE TO OTHER CAUSES SHALL BE REPAIRED AT THE CONTRACTOR'S EXPENSE TO THE SATISFACTION OF THE OWNER.
3. CONTRACTOR SHALL VERIFY ALL DIMENSIONS AND EXISTING CONDITIONS BEFORE BEGINNING WORK, ORDERING MATERIAL, AND PREPARING OF SHOP DRAWINGS. ANY DISCREPANCIES BETWEEN FIELD CONDITIONS AND THE CONTRACT DOCUMENTS SHALL BE BROUGHT TO THE IMMEDIATE ATTENTION OF THE ENGINEER. IF THE CONTRACTOR DISCOVERS ANY EXISTING CONDITIONS THAT ARE NOT REPRESENTED ON THESE DRAWINGS, OR ANY CONDITIONS THAT WOULD INTERFERE WITH THE INSTALLATION OF THE MODIFICATIONS, NOTIFY THE ENGINEER IMMEDIATELY.
4. IT IS ASSUMED THAT ANY STRUCTURAL MODIFICATION WORK SPECIFIED ON THESE PLANS WILL BE ACCOMPLISHED BY KNOWLEDGEABLE WORKMEN WITH TOWER CONSTRUCTION EXPERIENCE.
5. THE CONTRACTOR SHALL SUPERVISE AND DIRECT THE WORK AND SHALL BE SOLELY RESPONSIBLE FOR ALL CONSTRUCTION METHODS, MEANS, TECHNIQUES, SEQUENCES, AND PROCEDURES.
6. ALL CONSTRUCTION MEANS AND METHODS; INCLUDING BUT NOT LIMITED TO, ERECTION PLANS, RIGGING PLANS, CLIMBING PLANS, AND RESCUE PLANS SHALL BE THE RESPONSIBILITY OF THE GENERAL CONTRACTOR RESPONSIBLE FOR THE EXECUTION OF THE WORK CONTAINED HEREIN AND SHALL MEET ANSI/TIA-322 (LATEST EDITION), OSHA, AND GENERAL INDUSTRY STANDARDS. ALL RIGGING PLANS SHALL ADHERE TO ANSI/TIA-322 (LATEST EDITION) INCLUDING THE REQUIRED INVOLVEMENT OF A QUALIFIED ENGINEER FOR CLASS IV CONSTRUCTION.
7. THE CONTRACTOR IS SOLELY RESPONSIBLE FOR INITIATING, MAINTAINING, AND SUPERVISING ALL SAFETY PROGRAMS IN ACCORDANCE WITH APPLICABLE SAFETY CODES.
8. WORK SHALL ONLY BE PERFORMED DURING CALM DRY DAYS (WINDS LESS THAN 30-MPH). THE STRUCTURE SHOWN ON THE DRAWINGS IS STRUCTURALLY SOUND ONLY IN THE COMPLETED FORM. THE CONTRACTOR SHALL BE RESPONSIBLE FOR THE STRENGTH AND STABILITY OF THE STRUCTURE DURING ERECTION. CONTRACTOR SHALL PROVIDE TEMPORARY SUPPORT, SHORING, BRACING AND ANY OTHER STRUCTURAL SYSTEMS AS REQUIRED TO RESIST ALL FORCES THAT MAY OCCUR DURING HANDLING AND ERECTION UNTIL THE STRUCTURE IS FULLY COMPLETED. TEMPORARY SUPPORTS, BRACING AND OTHER STRUCTURAL SYSTEMS REQUIRED DURING CONSTRUCTION SHALL REMAIN THE CONTRACTOR'S PROPERTY AFTER THEIR USE.
9. ALL INSTALLATIONS PERFORMED ON THIS STRUCTURE SHALL BE COMPLETED IN ACCORDANCE WITH THE GOVERNING PROVISIONS OF THE STANDARD FOR INSTALLATION, ALTERATION AND MAINTENANCE OF ANTENNA SUPPORTING STRUCTURES AND ANTENNAS, ANSI/TIA-322.
10. CONTRACTOR SHALL SECURE SITE BACK TO EXISTING CONDITION UNDER SUPERVISION OF OWNER. ALL FENCE, STONE, GEOFABRIC, GROUNDING, AND SURROUNDING GRADE SHALL BE REPLACED AND REPAIRED AS REQUIRED TO ACHIEVE OVNER APPROVAL. POSITIVE DRAINAGE AWAY FROM TOWER SITE SHALL BE MAINTAINED.
11. CONNECTIONS BETWEEN ITEMS SUPPORTED BY THE STRUCTURE AND THE STRUCTURE NOT SPECIFICALLY DETAILED IN THE CONTRACT DOCUMENTS ARE THE RESPONSIBILITY OF THE CONTRACTOR. SUCH CONNECTIONS SHALL BE DESIGNED, COORDINATED AND INSPECTED BY A PROFESSIONAL STRUCTURAL ENGINEER LICENSED IN THE STATE OF THE PROJECT. SUBMIT SIGNED AND SEALED CALCULATIONS DURING SHOP DRAWING REVIEW.
12. DO NOT SCALE DRAWINGS.
13. DO NOT USE THESE DRAWINGS FOR ANY OTHER SITE.
14. ALL MATERIAL UTILIZED FOR THIS PROJECT MUST BE NEW AND FREE OF ANY DEFECTS. ANY MATERIAL SUBSTITUTIONS, INCLUDING BUT NOT LIMITED TO ALTERED SIZE AND/OR STRENGTHS, MUST BE APPROVED BY THE OWNER AND ENGINEER IN WRITING.
15. THE MOUNT UNDER NO CIRCUMSTANCES SHOULD BE USED AS A TIE OFF POINT.

STRUCTURAL STEEL

1. DESIGN, DETAILING, FABRICATION AND ERECTION OF STRUCTURAL STEEL SHALL CONFORM TO THE FOLLOWING PUBLICATIONS EXCEPT AS SPECIFICALLY INDICATED IN THE CONTRACT DOCUMENTS.

a. AMERICAN INSTITUTE OF STEEL CONSTRUCTION (AISC) MANUAL OF STEEL CONSTRUCTION (15TH EDITION)

b. SPECIFICATION FOR STRUCTURAL JOINTS USING ASTM A325 OR A490 BOLTS

c. AISC CODE OF STANDARD PRACTICE
2. STRUCTURAL STEEL SHALL CONFORM TO THE FOLLOWING UNLESS OTHERWISE SHOWN:

CHANNELS, ANGLES, PLATES, ETC.

ASTM A36 (GR 36)

STEEL PIPE

ASTM A53 (GR 35)

BOLTS

ASTM A325

NUTS

ASTM A563

LOCK WASHERS

LOCKING STRUCTURAL GRADE
3. ALL SUBSTITUTIONS PROPOSED BY THE CONTRACTOR SHALL BE APPROVED IN WRITING BY THE ENGINEER. CONTRACTOR SHALL PROVIDE DOCUMENTATION TO ENGINEER FOR VERIFYING THE SUBSTITUTE IS SUITABLE FOR USE AND MEETS ORIGINAL DESIGN CRITERIA. DIFFERENCES FROM THE ORIGINAL DESIGN, INCLUDING MAINTENANCE, REPAIR AND REPLACEMENT, SHALL BE NOTED. ESTIMATES OF COSTS/CREDITS ASSOCIATED WITH THE SUBSTITUTION (INCLUDING RE-DESIGN COSTS AND COSTS TO SUB-CONTRACTORS) SHALL BE PROVIDED TO THE ENGINEER. CONTRACTOR SHALL PROVIDE ADDITIONAL DOCUMENTATION AND/OR SPECIFICATIONS TO THE ENGINEER AS REQUESTED.
4. PROVIDE STRUCTURAL STEEL SHOP DRAWINGS TO ENGINEER FOR APPROVAL PRIOR TO FABRICATION.

a. SUBMIT SHOP DRAWINGS TO

ELIZABETH.MYERS@COLLIERSENG.COM

b. PROVIDE COLLIERS ENGINEERING & DESIGN PROJECT # AND COLLIERS ENGINEERING & DESIGN PROJECT ENGINEER CONTACT IN THE BODY OF THE EMAIL.
5. DRILL NO HOLES IN ANY NEW OR EXISTING STRUCTURAL STEEL MEMBERS OTHER THAN THOSE SHOWN ON STRUCTURAL DRAWINGS WITHOUT THE APPROVAL OF THE ENGINEER OF RECORD.
6. GALVANIZED ASTM A325 BOLTS SHALL NOT BE REUSED.
7. ALL NEW STEEL SHALL BE PAINTED TO MATCH EXISTING STEEL. CONTRACTOR SHALL OBTAIN WRITTEN PERMISSION TO PROTECT STEEL BY ANY OTHER MEANS.
8. ALL BOLT ASSEMBLIES FOR STRUCTURAL MEMBERS REPRESENTED IN THIS DRAWING REQUIRE LOCKING DEVICES TO BE INSTALLED IN ACCORDANCE WITH TIA-222-H SECTION 4.9.2 REQUIREMENTS.
9. WHERE CONNECTIONS ARE NOT FULLY DETAILED ON THESE DRAWINGS, FABRICATOR SHALL DESIGN CONNECTIONS TO RESIST LOADS AND FORCES WHERE SHOWN ON DRAWINGS AND AS OUTLINED IN SPECIFICATIONS.
10. FOR MEMBERS BEING REPLACED, PROVIDE NEW BOLTS AND MATCH EXISTING SIZE AND GRADE. MAINTAIN AISC REQUIREMENTS FOR MINIMUM BOLT DISTANCE AND SPACING.
11. ALL PROPOSED AND/OR REPLACED BOLTS SHALL BE OF SUFFICIENT LENGTH SUCH THAT THE END OF THE BOLT IS AT LEAST FLUSH WITH THE FACE OF THE NUT. IT IS NOT PERMITTED FOR THE BOLT END TO BE BELOW THE FACE OF THE NUT AFTER TIGHTENING IS COMPLETED.
12. GALVANIZED ASTM A325 BOLTS SHALL NOT BE REUSED.
13. ALL NEW STEEL SHALL BE HOT BE DIPPED GALVANIZED FOR FULL WEATHER PROTECTION. CONTRACTOR SHALL OBTAIN WRITTEN PERMISSION TO PROTECT STEEL BY ANY OTHER MEANS.
14. ALL EXISTING PAINTED/GALVANIZED SURFACES DAMAGED DURING REHAB INCLUDING AREAS UNDER STIFFENER PLATES SHALL BE WIRE BRUSHED CLEAN, REPAIRED BY ZINC COTE, OR EOR APPROVED EQUAL, AND REPAINTED TO MATCH THE EXISTING FINISH (IF APPLICABLE).
15. ALL HOLES IN STEEL MEMBERS SHALL BE SIZED 1/16" LARGER THAN THE BOLT DIAMETER. STANDARD HOLES SHALL BE USED UNLESS NOTED OTHERWISE.

BOLT SCHEDULE (IN.)				
BOLT DIAMETER	STANDARD HOLE	SHORT SLOT	MIN. EDGE DISTANCE	SPACING
1/2	9/16	9/16 x 1 1/16	7/8	1 1/2
5/8	1 1/16	1 1/16 x 7/8	1 1/8	1 7/8
3/4	1 3/16	1 3/16 x 1	1 1/4	2 1/4
7/8	1 5/16	1 5/16 x 1 1/8	1 1/2	2 5/8
1	1 7/16	1 7/16 x 1 5/16	1 3/4	3

WORKABLE GAGES (IN.)

LEG	GAGE
4	2 1/2
3 1/2	2
3	1 3/4
2 1/2	1 3/8
2	1 1/8

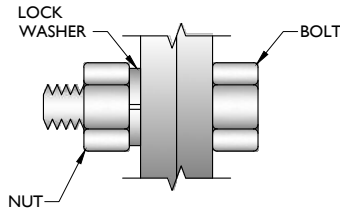

TYP. BOLT ASSEMBLY

NOTES:

1. ALL DIMENSIONS REPRESENTED IN THE ABOVE TABLES ARE AISC MINIMUM REQUIREMENTS. CONTRACTOR SHALL VERIFY EXISTING CONDITIONS IN FIELD AND NOTIFY ENGINEER IF DISTANCES ARE LESS THAN THOSE PROVIDED.
2. THE DIMENSIONS PROVIDED ARE MINIMUM REQUIREMENTS. ACTUAL DIMENSIONS OF PROPOSED MEMBERS WITHIN THESE DRAWINGS MAY VARY FROM THE AISC MINIMUM REQUIREMENTS.
3. SHORT SLOT HOLES SHALL ONLY BE USED WHEN DEPICTED IN THE DRAWINGS
4. MATCH EXISTING GAGES WHEN APPLICABLE, UNLESS MINIMUM EDGE DISTANCES ARE COMPROMISED.

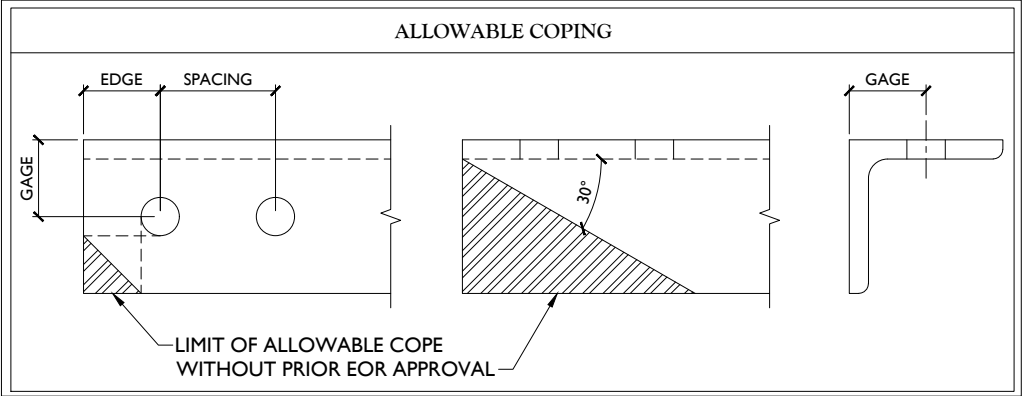

0	02/09/25	ISSUED FOR CONSTRUCTION	AH	GM	
REV	DATE	DESCRIPTION	DRAWN BY	CHECKED BY	

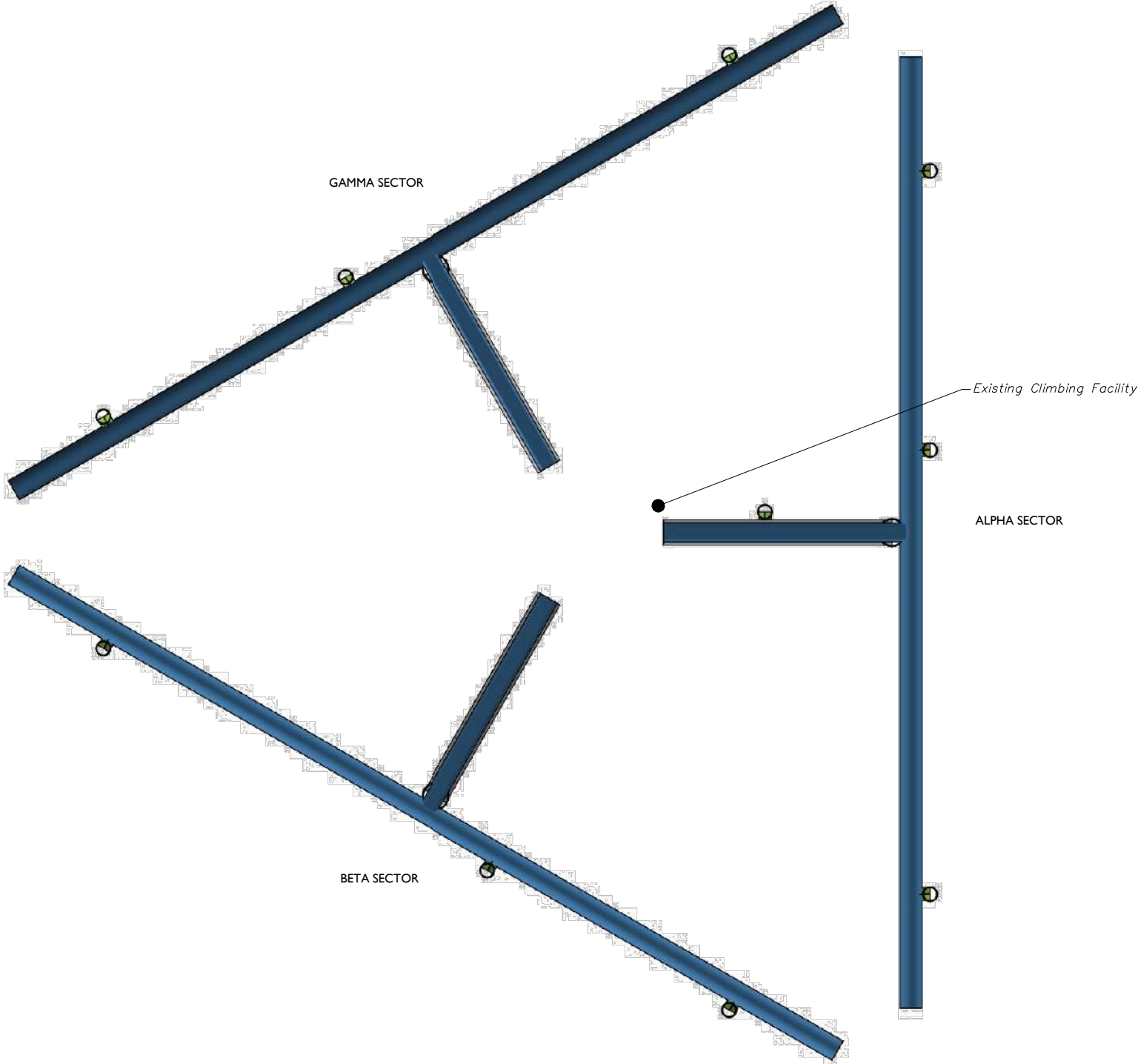

1 CLIMBING FACILITY LOCATION
SCALE : N.T.S.

STRUCTURAL NOTES:

- 1. CONTRACTOR TO INSPECT CLIMBING FACILITIES AT SITE AND ENSURE THAT THE SAFETY CLIMB IS IN GOOD CONDITION AND THAT THE WIRE ROPE DOES NOT OR WILL NOT INTERFERE WITH THE EXISTING OR PROPOSED MOUNT CONNECTIONS. CONTRACTOR SHALL INSTALL SAFETY CLIMB WIRE ROPE GUIDED AROUND MOUNT CONNECTIONS AS NEEDED.
- 2. INSTALL SHALL NOT CAUSE HARM TO THE STRUCTURE, CLIMBING FACILITY, SAFETY CLIMB, OR ANY SYSTEM INSTALLED ON THE STRUCTURE. TIMELY NOTICE AND DOCUMENTATION SHALL BE PROVIDED BY CONTRACTORS TO THE EOR (OF STRUCTURAL DESIGN) IF AN OBSTRUCTION WAS REQUIRED TO MEET THE RF SYSTEM DESIGN REQUIREMENTS AND PERFORMANCES.

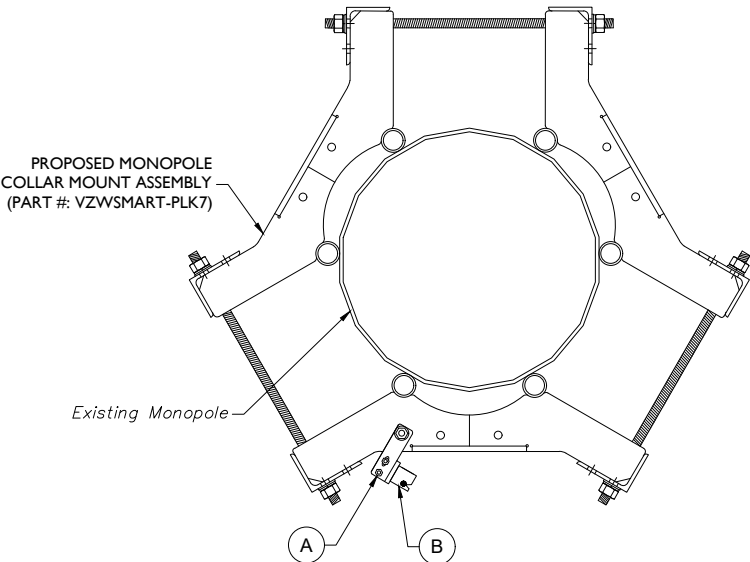

ITEM #	QTY	PART NUMBER	DESCRIPTIONS
A	1	H42-0501-06	STANDOFF CLAMP BRACKET (PERFECT VISION OR EOR APPROVED EQ.)
B	1	PV-CMX-CG-BO	WIRE ROPE GUIDE (PERFECT VISION OR EOR APPROVED EQ.)

2 PROPOSED WIRE ROPE GUIDE ATTACHMENT - PLAN VIEW
SCALE : N.T.S.

NOTE: CONTRACTOR SHALL ENSURE THAT WIRE ROPE GUIDE DOES NOT PUSH THE WIRE ROPE OUTSIDE OF THE VERTICAL PLANE OF THE SAFETY CLIMB. CONTRACT EOR WITH PHOTOS OF SAFETY CLIMB AND COLLAR FOR FURTHER DIRECTION IF NEEDED.



CLIMBING FACILITY PHOTO

Engineering & Design

www.colliersengineering.com

Copyright © 2024, Colliers Engineering & Design All Rights Reserved. This drawing and all the information contained herein is authorized for use only by the party for whom the services were contracted or to whom it is certified. This drawing may not be copied, reused, disclosed, distributed or relied upon for any other purpose without the express written consent of Colliers Engineering & Design.

Doing Business as

PROTECT YOURSELF
ALL STATES REQUIRE NOTIFICATION OF EXCAVATORS, DESIGNERS, OR ANY PERSON PREPARING TO DISTURB THE EARTH'S SURFACE ANYWHERE IN ANY STATE
Know what's below.
Call before you dig.
FOR STATE SPECIFIC DIRECT PHONE NUMBERS VISIT: WWW.CALL811.COM

SCALE : AS SHOWN

JOB NUMBER: 24944451

0	02/09/25	ISSUED FOR CONSTRUCTION	AH	GM
REV	DATE	DESCRIPTION	DRAWN BY	CHECKED BY

COLLIERS ENGINEERING & DESIGN, INC.
F.L. License #: LB7388

IT IS A VIOLATION OF LAW FOR ANY PERSON, UNLESS THEY ARE ACTING UNDER THE DIRECTION OF THE RESPONSIBLE LICENSED PROFESSIONAL ENGINEER, TO ALTER THIS DOCUMENT.

SITE NAME:
TMOBILE LITTLE GUM SWAMP
5000025228
8268 GUMSWAMP ROAD
LAKE CITY, FL 32055
COLUMBIA COUNTY

Engineering & Design

NASHVILLE
5141 Virginia Way,
Suite 420
Brentwood, TN 37027
Phone: 615.686.2575
COLLIERS ENGINEERING & DESIGN, INC.
DOING BUSINESS AS MASER CONSULTING

SHEET TITLE:
CLIMBING FACILITY DETAIL

SHEET NUMBER:
SCF-I

LEGEND:

- PROPOSED
- RELOCATED
- EXISTING

TOTAL VERTICAL ENVELOPE:

CONTRACTOR SHALL VERIFY AND CONFIRM IN FIELD THAT VERIZON'S OVERALL TIP TO TIP VERTICAL SPACE CONFIGURATION (EQUIPMENT AND STEEL COMBINED) DOES NOT EXCEED THE VERTICAL ENVELOPE LISTED IN THESE DRAWINGS. IF THE SITE'S EXISTING OR PROPOSED CONFIGURATION EXCEEDS THE ALLOWED VERTICAL ENVELOPE LISTED IN THESE DRAWINGS, CONTRACTOR SHALL CONTACT EOR IMMEDIATELY FOR A SOLUTION ON HOW TO CORRECT THE ISSUE PRIOR TO LEAVING THE SITE.

MOUNT MODIFICATION SCHEDULE				
NO.	ELEVATION	QUANTITY	DESCRIPTION	NOTES
1	135'-6"	3	PROPOSED T-ARM KIT (PART #: VZWSMART-SFK4)	CONTRACTOR TO VERIFY THE LENGTH REQUIRED AND TRIM AS NECESSARY IN ACCORDANCE WITH THE 'STRUCTURAL STEEL' NOTES ON SHEET SGN-1. CONNECT OTHER END OF T-ARM KIT TO MONOPOLE COLLAR MOUNT ASSEMBLY (PART #: VZWSMART-PLK7). SEE GENERAL NOTE B.
2		3	PROPOSED 150" LONG, PIPE 3 SCH40 (PART #: VZWSMART-P40-312X150)	RADIO AND/OR TME POSITIONS SHALL BE ADJUSTED VERTICALLY AS NEEDED IN ORDER TO ACHIEVE INSTALLATION OF HORIZONTAL AS SHOWN. EOR SHALL BE NOTIFIED IF EQUIPMENT NEEDS TO BE RELOCATED TO ANOTHER MOUNT PIPE. CONNECT NEW HORIZONTAL TO ALL VERTICAL MOUNT PIPES WITH PROPOSED CROSSOVER PLATES (VZWSMART-MSK2).
3		1	PROPOSED 48" LONG, PIPE 2 SCH40 (PART #: VZWSMART-P40-238X048)	CONNECT NEW OVP PIPE TO EXISTING STANDOFF HORIZONTAL WITH CROSSOVER PLATES (PART #: VZWSMART-MSK6). ALPHA SECTOR ONLY.
GENERAL NOTES:				
A. CONTRACTOR SHALL VERIFY THAT NEW & EXISTING STEEL IS FREE OF CORROSION. VISIBLE MINOR CORROSION SHALL BE WIRE BRUSHED CLEAN AND TREATED WITH ZINGA OR ZINC KOTE. REPORT ANY SIGNIFICANT CORROSION TO EOR				
B. THREADED ROD FROM PROPOSED KITS SHALL BE TRIMMED TO EXTEND NO MORE THAN 3" BEYOND THE LOCK NUT. TREAT ALL CUT ENDS WITH ZINGA OR ZINC KOTE.				
C. MOUNT MEMBERS NOT SHOWN FOR CLARITY U.N.O.				

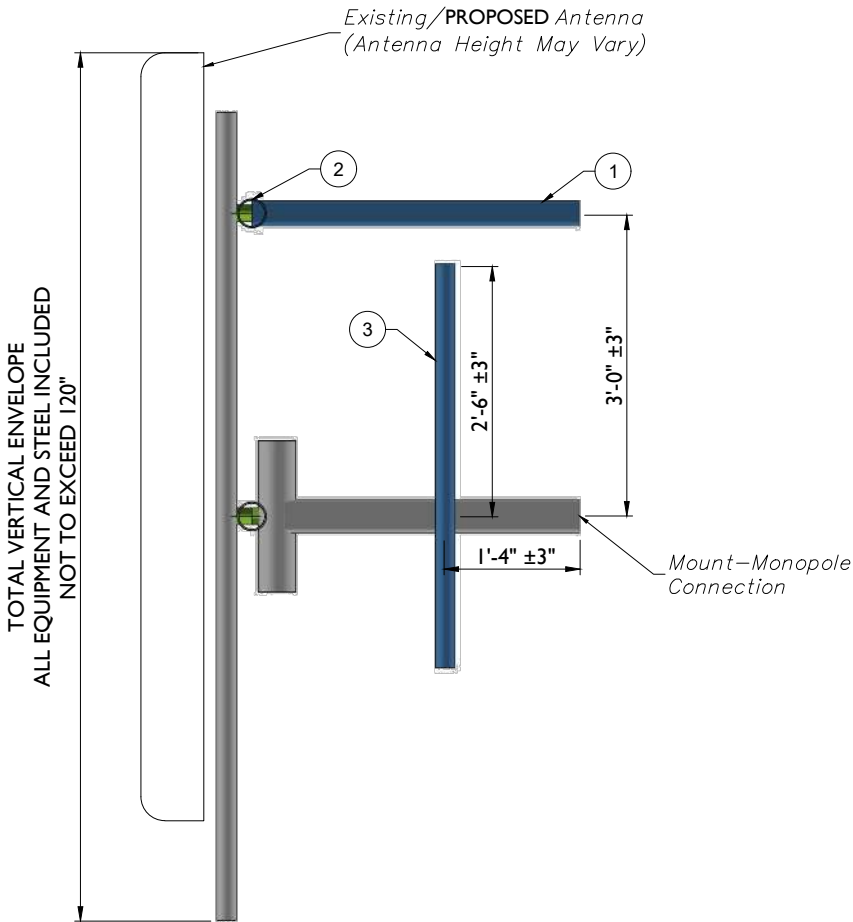
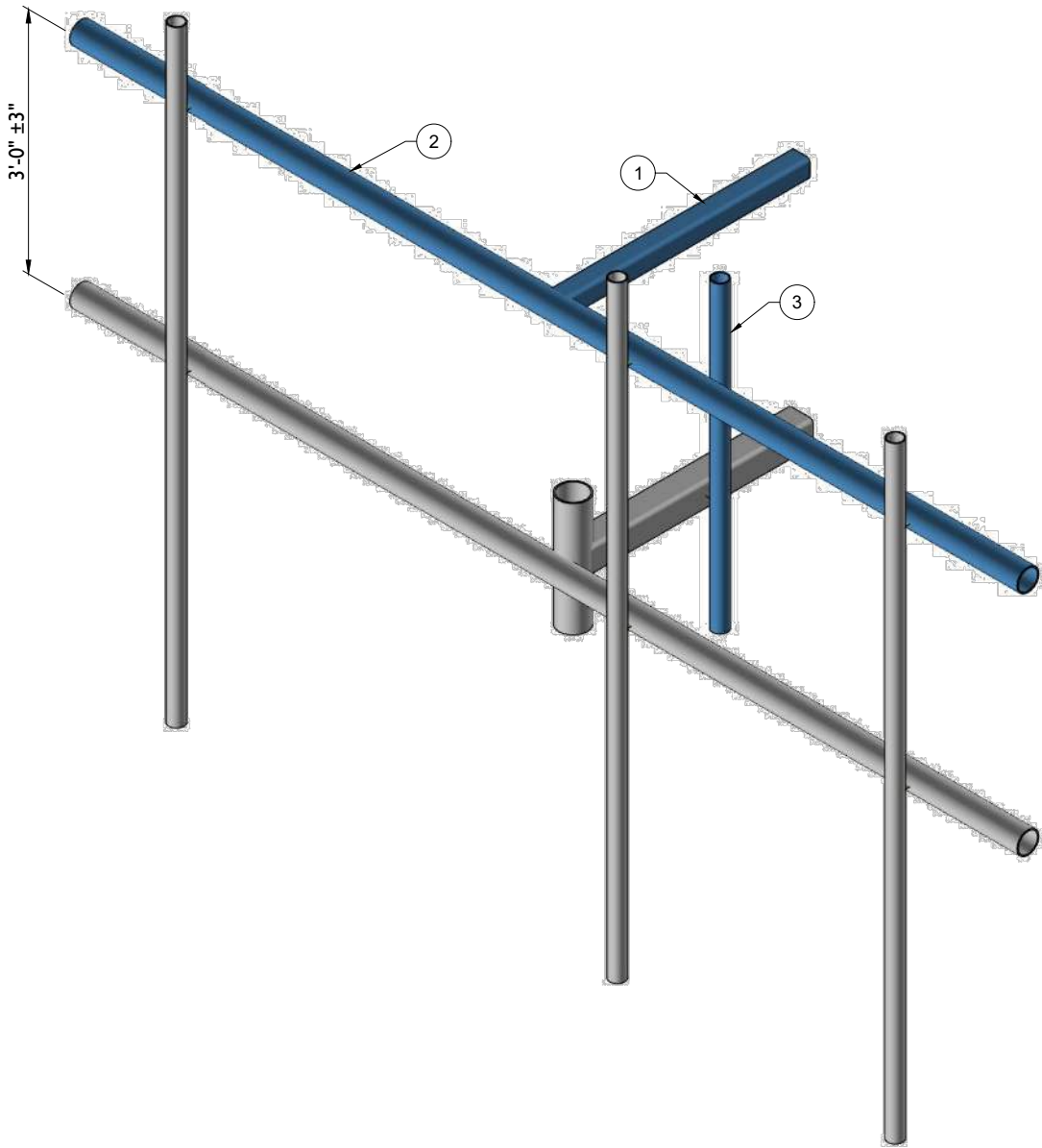

1 PROPOSED ISOMETRIC VIEW (TYP. ALL SECTORS)
SCALE : N.T.S.

2 PROPOSED SIDE ELEVATION VIEW (TYP. ALL SECTORS)
SCALE : N.T.S.



MOUNT PHOTO 1



Know what's below.
Call before you dig.

PROTECT YOURSELF

ALL STATES REQUIRE NOTIFICATION OF EXCAVATORS, DESIGNERS, OR ANY PERSON PREPARING TO DISTURB THE EARTH'S SURFACE ANYWHERE IN ANY STATE

FOR STATE SPECIFIC DIRECT PHONE NUMBERS VISIT:
WWW.CALL811.COM

SCALE : AS SHOWN

JOB NUMBER: 24944451

..
..
..	..				
0	02/09/25	ISSUED FOR CONSTRUCTION	AH	GM	
REV	DATE	DESCRIPTION	DRAWN BY	CHECKED BY	

COLLIERS ENGINEERING & DESIGN, INC.
F.L. License #: LB7388

IT IS A VIOLATION OF LAW FOR ANY PERSON, UNLESS THEY ARE ACTING UNDER THE DIRECTION OF THE RESPONSIBLE LICENSED PROFESSIONAL ENGINEER, TO ALTER THIS DOCUMENT.

SITE NAME:
TMOBILE LITTLE GUM SWAMP
5000025228
8268 GUMSWAMP ROAD
LAKE CITY, FL 32055
COLUMBIA COUNTY



Engineering
& Design

NASHVILLE
5141 Virginia Way,
Suite 420
Brentwood, TN 37027
Phone: 615.686.2575
COLLIERS ENGINEERING & DESIGN, INC.
DOING BUSINESS AS MASER CONSULTING

SHEET TITLE:

MOUNT PHOTOS

SHEET NUMBER:

SS-2

EXISTING MEMBERS				
NO.	DESCRIPTION	SHAPE	LENGTH	NOTES
1.	MOUNT PIPE			TYP. OF 9, 3 PER SECTOR
2.	STANDOFF HORIZONTAL			TYP. OF 3, 1 PER SECTOR
3.	FACE HORIZONTAL			TYP. OF 3, 1 PER SECTOR
LIST ALL SHAPES: ANGLE (LEG1xLEG2xTH.): EX. L2x2x1/4 CHANNEL (DEPTHxFLANGE WIDTH): EX. CH6"x1-7/8" PIPE (ODxTH.): EX. PIPE 2.4"x0.12" PLATE (TH.xDEPTH): EX. PLATE 1/2"x2"				

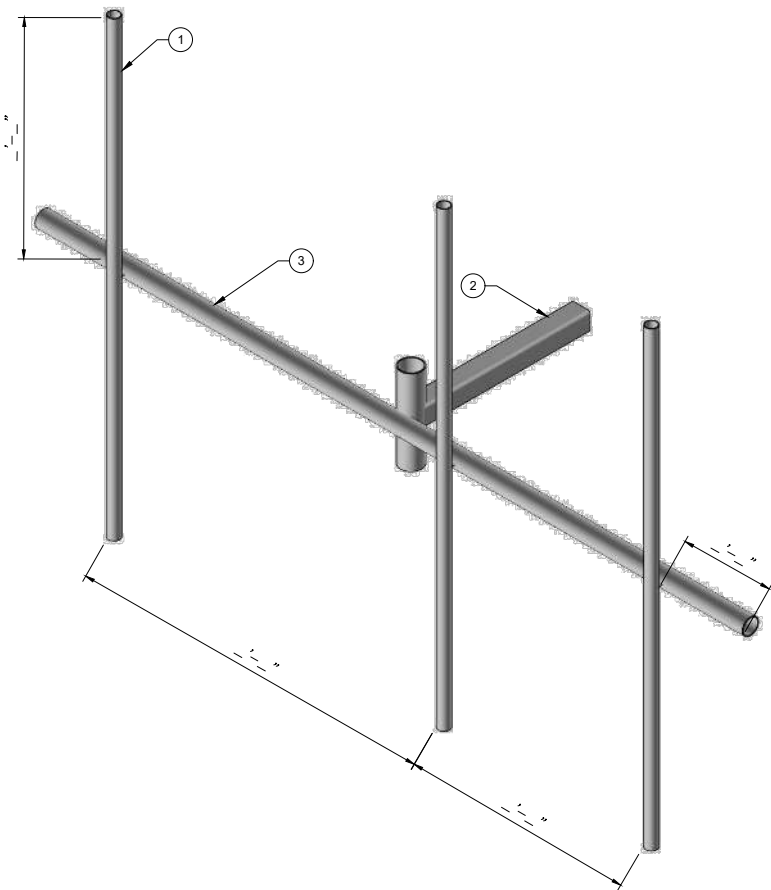

1 EXISTING MOUNT GEOMETRY VERIFICATION ISOMETRIC VIEW
SCALE : N.T.S.

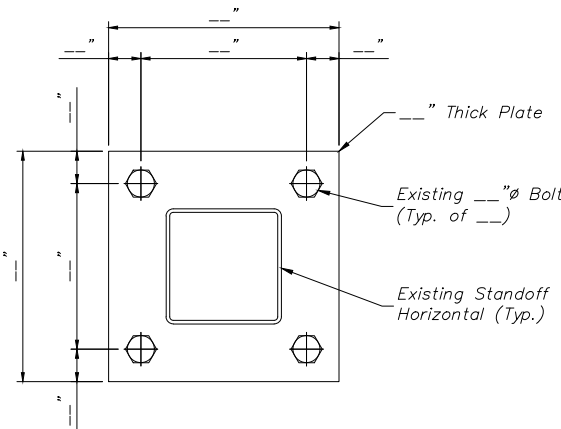

2 MOUNT CONNECTION DETAIL
SCALE : N.T.S.

NOTE:

CONTRACTOR SHALL RECORD ALL DIMENSIONS AND MEMBER SIZES SHOWN IN THIS SKETCH. DOCUMENT VIA PHOTOS AND SKETCHES AND PROVIDE TO THE EOR FOR EVALUATION.



www.colliersengineering.com

Copyright © 2024, Colliers Engineering & Design All Rights Reserved. This drawing and all the information contained herein is authorized for use only by the party for whom the services were contracted or to whom it is certified. This drawing may not be copied, reused, disclosed, distributed or relied upon for any other purpose without the express written consent of Colliers Engineering & Design.

Doing Business as MASER CONSULTING



Know what's below.
Call before you dig.

PROTECT YOURSELF

ALL STATES REQUIRE NOTIFICATION OF EXCAVATORS, DESIGNERS, OR ANY PERSON PREPARING TO DISTURB THE EARTH'S SURFACE ANYWHERE IN ANY STATE

FOR STATE SPECIFIC DIRECT PHONE NUMBERS VISIT:
WWW.CALL811.COM

SCALE : AS SHOWN JOB NUMBER: 24944451

REV	DATE	DESCRIPTION	DRAWN BY	CHECKED BY
0	02/09/25	ISSUED FOR CONSTRUCTION	AH	GM

COLLIERS ENGINEERING & DESIGN, INC.
F.L. License #: LB7388

IT IS A VIOLATION OF LAW FOR ANY PERSON, UNLESS THEY ARE ACTING UNDER THE DIRECTION OF THE RESPONSIBLE LICENSED PROFESSIONAL ENGINEER, TO ALTER THIS DOCUMENT.

SITE NAME:
TMOBILE LITTLE GUM SWAMP
5000025228
8268 GUMSWAMP ROAD
LAKE CITY, FL 32055
COLUMBIA COUNTY



Engineering & Design

NASHVILLE
5141 Virginia Way,
Suite 420
Brentwood, TN 37027
Phone: 615.686.2575
COLLIERS ENGINEERING & DESIGN, INC.
DOING BUSINESS AS MASER CONSULTING

SHEET TITLE:
GEOMETRY VERIFICATION SKETCHES

SHEET NUMBER:
SS-3

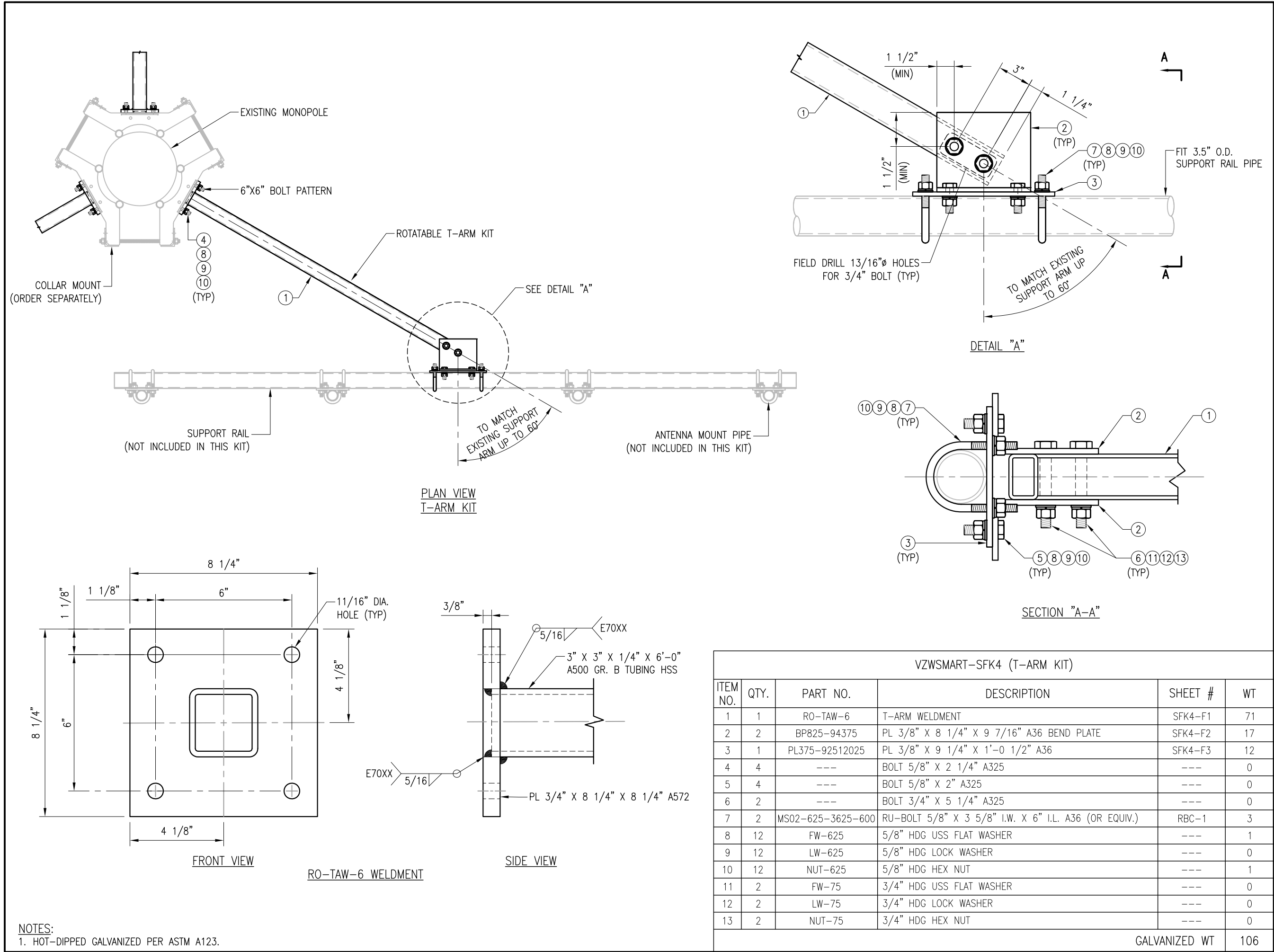

VzW
SMART Tool[®]
Vendor

verizon

FOR REFERENCE
ONLY

VZSMART-SFK4 (T-ARM KIT)					
ITEM NO.	QTY.	PART NO.	DESCRIPTION	SHEET #	WT
1	1	RO-TAW-6	T-ARM WELDMENT	SFK4-F1	71
2	2	BP825-94375	PL 3/8" X 8 1/4" X 9 7/16" A36 BEND PLATE	SFK4-F2	17
3	1	PL375-92512025	PL 3/8" X 9 1/4" X 1'-0 1/2" A36	SFK4-F3	12
4	4	---	BOLT 5/8" X 2 1/4" A325	---	0
5	4	---	BOLT 5/8" X 2" A325	---	0
6	2	---	BOLT 3/4" X 5 1/4" A325	---	0
7	2	MS02-625-3625-600	RU-BOLT 5/8" X 3 5/8" I.W. X 6" I.L. A36 (OR EQUIV.)	RBC-1	3
8	12	FW-625	5/8" HDG USS FLAT WASHER	---	1
9	12	LW-625	5/8" HDG LOCK WASHER	---	0
10	12	NUT-625	5/8" HDG HEX NUT	---	1
11	2	FW-75	3/4" HDG USS FLAT WASHER	---	0
12	2	LW-75	3/4" HDG LOCK WASHER	---	0
13	2	NUT-75	3/4" HDG HEX NUT	---	0
GALVANIZED WT					106

NOTES:
1. HOT-DIPPED GALVANIZED PER ASTM A123.

DRAWN BY: BT CHECKED BY: HMA/KW

REV.	DESCRIPTION	BY	DATE
△	FIRST ISSUE	BT	05/08/20
△			
△			
△			
△			

SHEET TITLE:

VZSMART-SFK4
T-ARM KIT

SHEET NUMBER:
VZSMART-SFK4

REV #:
0



FOR REFERENCE
ONLY

DRAWN BY: BT CHECKED BY: HMA/KW

REV.	DESCRIPTION	BY	DATE
△ 1	FIRST ISSUE	BT	05/11/20
△ 2			
△ 3			
△ 4			
△ 5			

SHEET TITLE:
VZWSMART-PLK7
MONOPOLE COLLAR
MOUNT ASSEMBLY

SHEET NUMBER: VZWSMART-PLK7	REV #: 0
--------------------------------	-------------

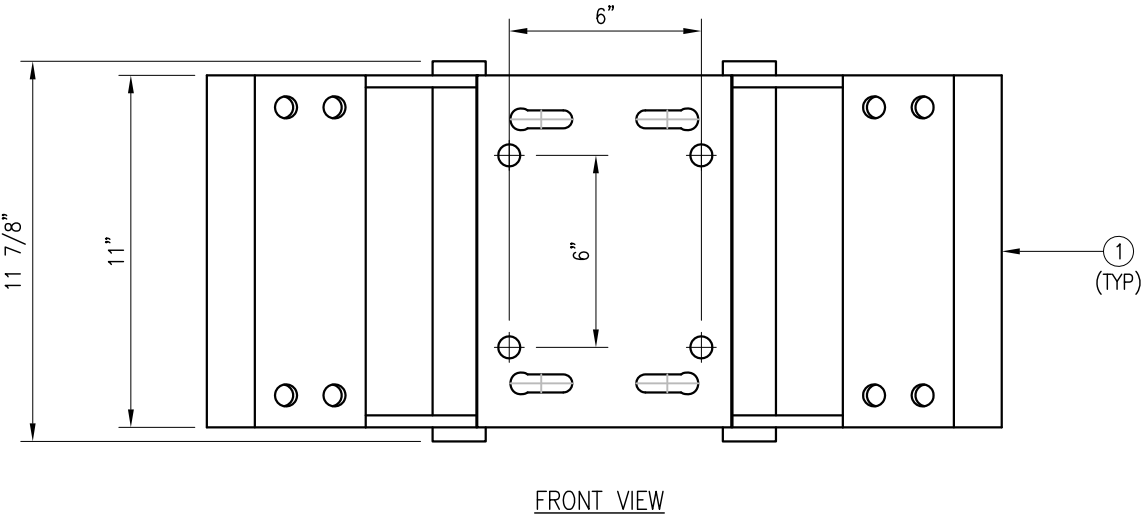
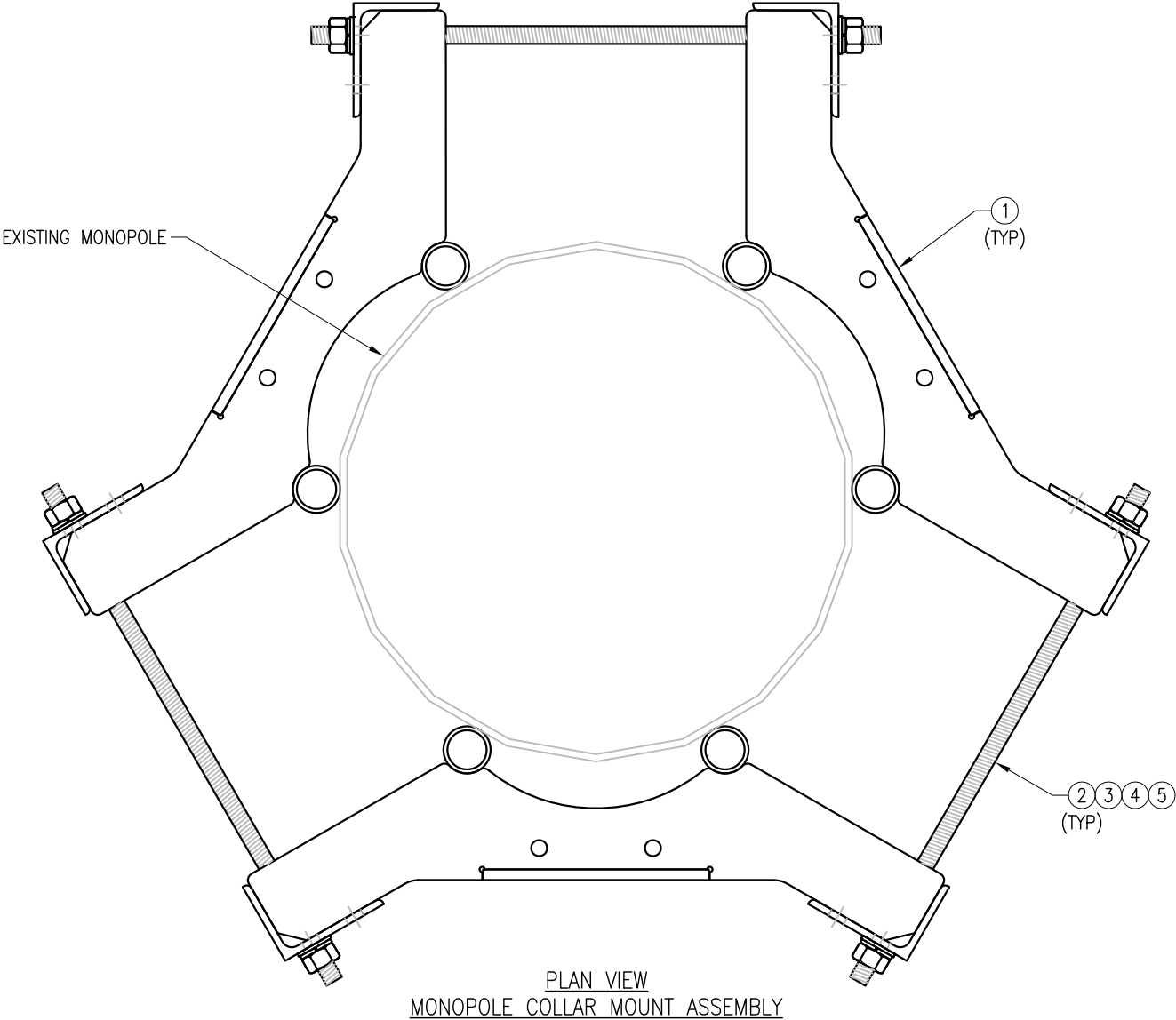

NOTES:
1. FIT 12" TO 45" DIA MONOPOLE.
2. HOT-DIPPED GALVANIZED PER ASTM A123.

VZWSMART-PLK7 (MONOPOLE COLLAR MOUNT ASSEMBLY)					
ITEM NO.	QTY.	PART NO.	DESCRIPTION	SHEET #	WT
1	3	CM-1245	COLLAR MOUNT ASSEMBLY	PLK7-F1	147
2	6	---	THREADED ROD 5/8" X 4'-0" A193-B7	---	
3	12	FW-625	5/8" HDG USS FLAT WASHER	---	1
4	12	LW-625	5/8" HDG LOCK WASHER	---	0
5	12	NUT-625	5/8" HDG HEX NUT	---	1
GALVANIZED WT					150



FOR REFERENCE
ONLY

DRAWN BY: H.R		CHECKED BY: HMA	
REV.	DESCRIPTION	BY	DATE
1	FIRST ISSUE	H.R	05/08/20
SHEET TITLE:			
VZWSMART-MSK2 CROSSOVER PLATE			
SHEET NUMBER:		REV #:	
VZWSMART-MSK2		0	

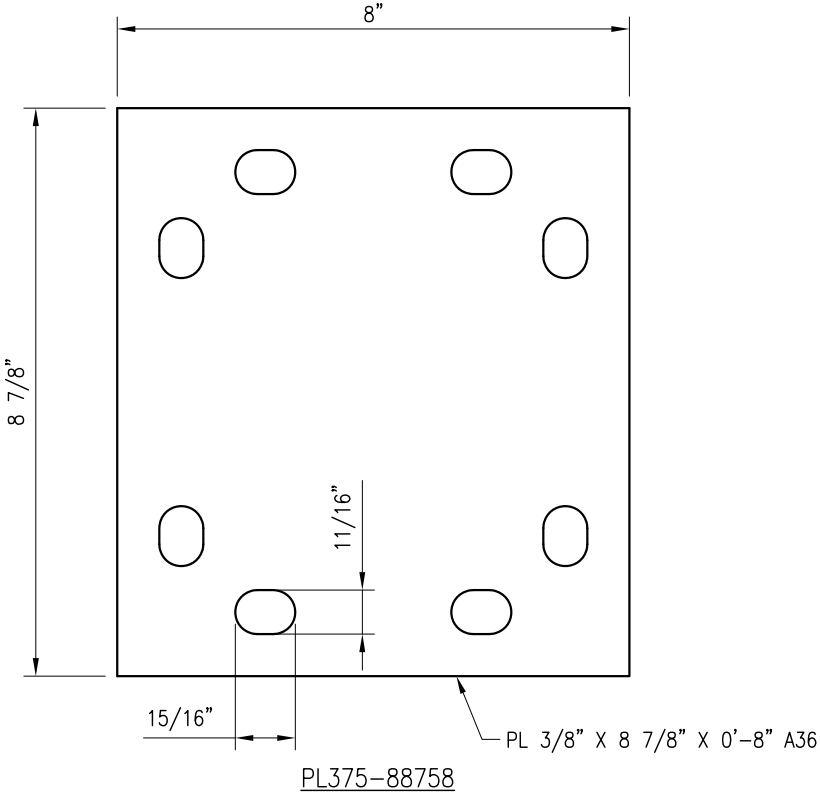
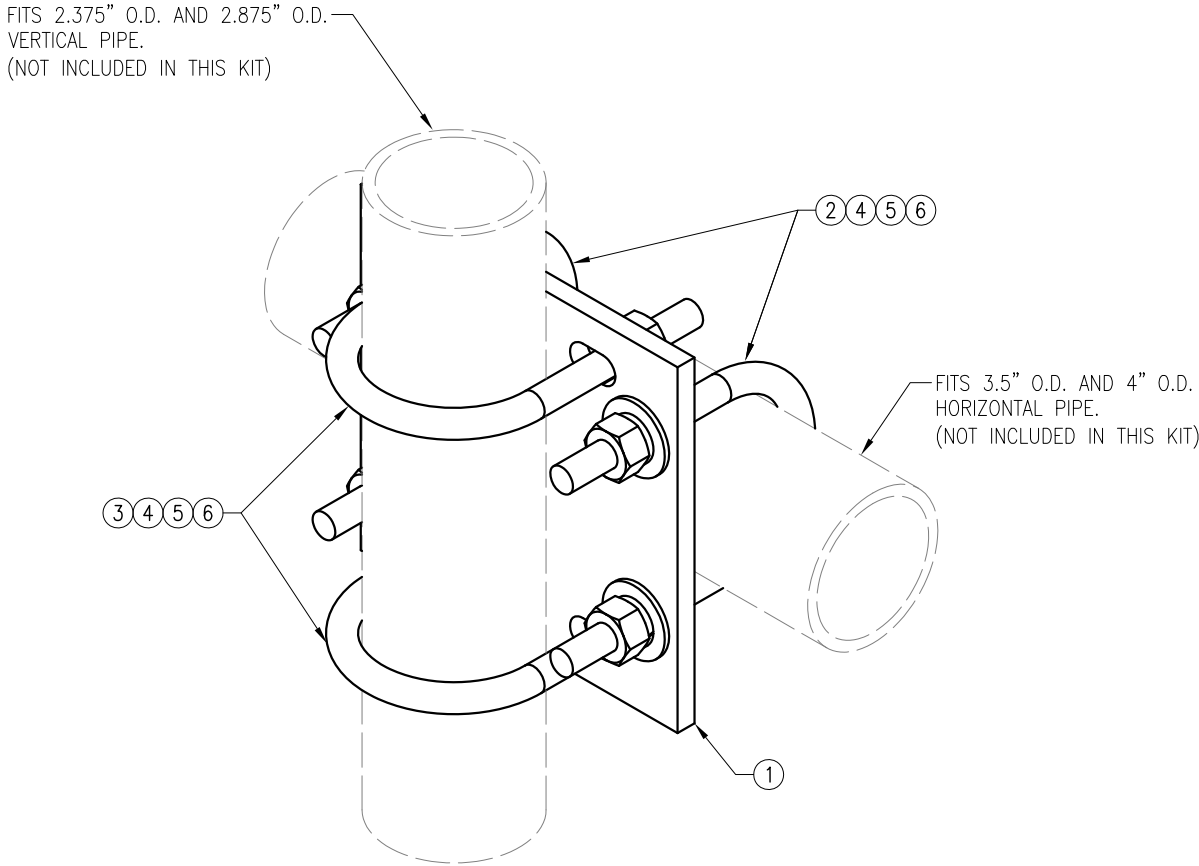

NOTES:
1. HOT-DIPPED GALVANIZED PER ASTM A123.

VZWSMART-MSK2 (CROSSOVER PLATE)					
ITEM NO.	QTY.	PART NO.	DESCRIPTION	SHEET #	WT
1	1	PL375-88758	PL 3/8" X 8 3/4" X 0'-8" A36	MSK2-F1	8
2	2	MS02-625-4125-600	RU-BOLT 5/8" X 4 1/8" I.W. X 6" I.L. A36 (OR EQUIV.)	RBC-1	3
3	2	MS02-625-300-500	RU-BOLT 5/8" X 3" I.W. X 5" I.L. A36 (OR EQUIV.)	RBC-1	3
4	8	FW-625	5/8" HDG USS FLAT WASHER	---	1
5	8	LW-625	5/8" HDG LOCK WASHER	---	0
6	8	NUT-625	5/8" HDG HEX NUT	---	1
GALVANIZED WT					15



FOR REFERENCE
ONLY

DRAWN BY: SK CHECKED BY: BT/KW

REV.	DESCRIPTION	BY	DATE
1	FIRST ISSUE	SK	05/08/20

SHEET TITLE:
VZWSMART-MSK6
BACK TO BACK
CROSSOVER

SHEET NUMBER: VZWSMART-MSK6	REV #: 0
--------------------------------	-------------

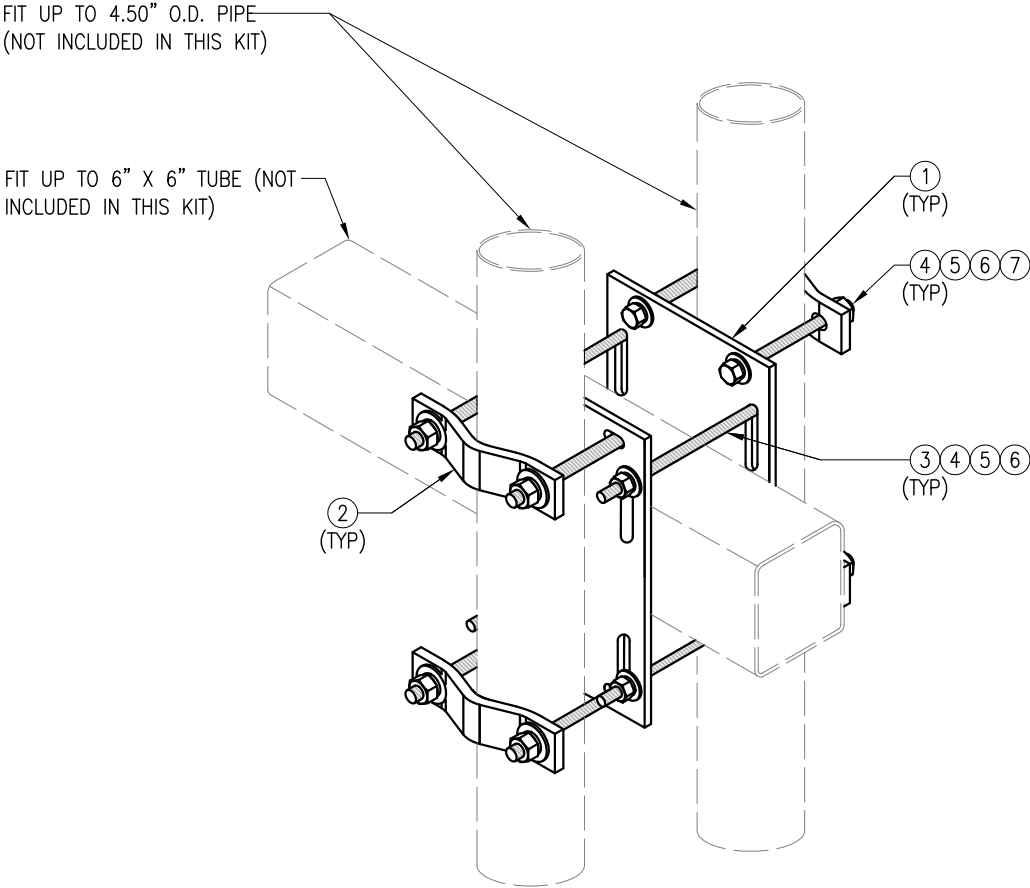

ISOMETRIC VIEW
BACK TO BACK CROSSOVER

VZWSMART-MSK6 (VZWSMART-MSK6 - BACK TO BACK CROSSOVER)					
ITEM NO.	QTY.	PART NO.	DESCRIPTION	SHEET #	WT
1	2	PL375-8512	PL 3/8" X 8 1/2" X 1'-0" A36	MSK6-F2	20.7
2	4	VCP	PL 1/2" X 2" X 8 5/8" A36 BENT PLATE	MSK6-F1	9.6
3	4	---	THREADED ROD 5/8" DIA. X 10" F1554-36 HDG	---	---
4	16	NUT-625	5/8" HDG HEX NUT	---	2
5	16	FW-625	5/8" HDG USS FLAT WASHER	---	1
6	16	LW-625	5/8" HDG LOCK WASHER	---	0
7	8	---	BOLT 5/8" X 6" SAE GRADE 5 ALL THREAD	---	1
GALVANIZED WT					34

NOTES:
1. HOT-DIPPED GALVANIZED PER ASTM A123.