

Application for Onsite Sewage Disposal System
Construction Permit. Part II Site Plan
Permit Application Number: 13-0322

ALL CHANGES MUST BE APPROVED BY THE COUNTY HEALTH UNIT

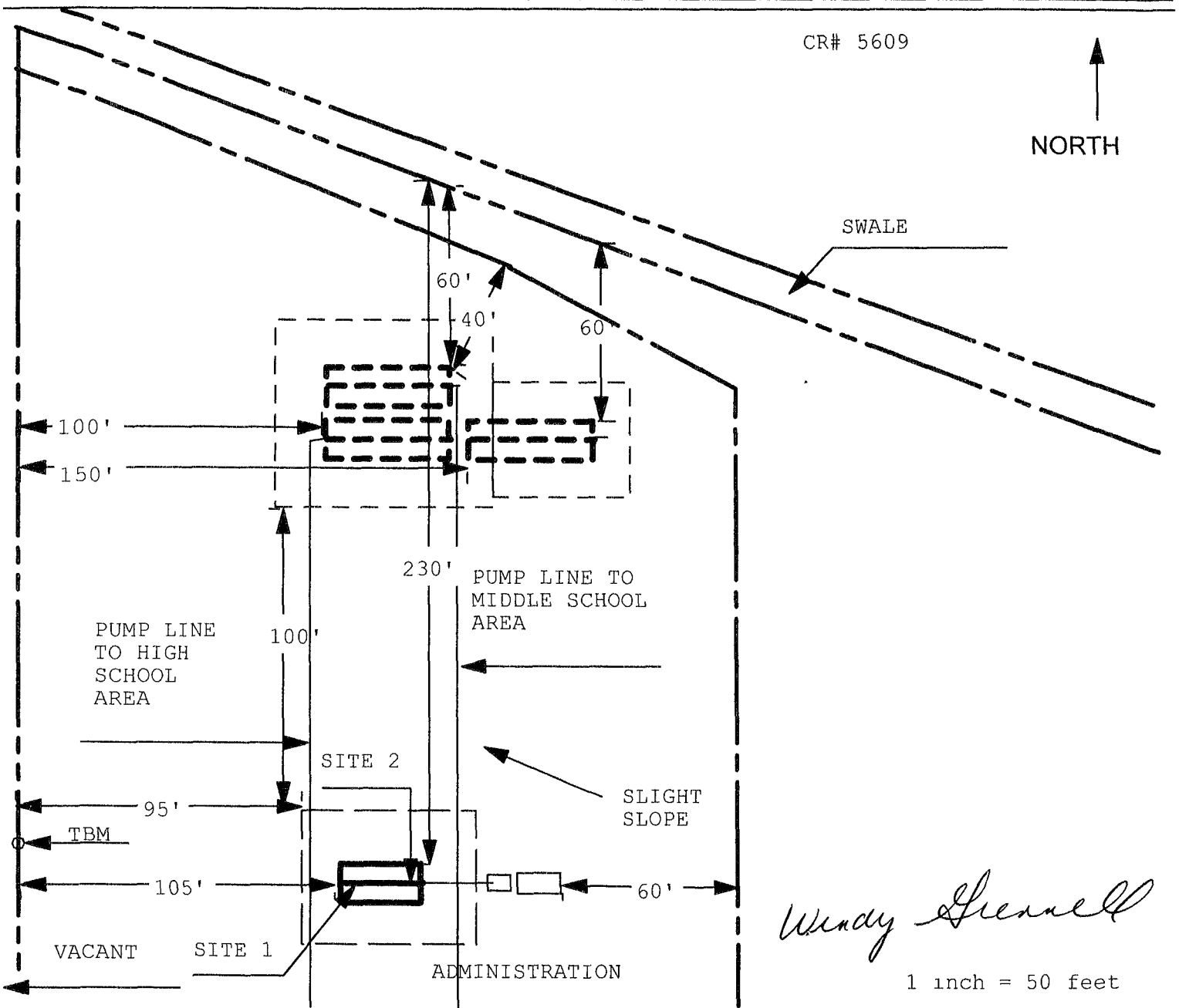

Site Plan Submitted By Paul R. Rys Date 2/26/13
Plan Approved ✓ Not Approved _____ Date 6/12/13

By [Signature] C. Dubra CPHU

Notes: _____



STATE OF FLORIDA
DEPARTMENT OF HEALTH
ONSITE SEWAGE TREATMENT AND DISPOSAL
SYSTEM

APPLICATION FOR CONSTRUCTION PERMIT

CR # 10-5609

PERMIT NO. 13-0392
DATE PAID: 6/5/13
FEE PAID: 310.00
RECEIPT #: 1110282

APPLICATION FOR:

☒ New System ☐ Existing System ☐ Holding Tank ☐ Innovative
☐ Repair ☐ Abandonment ☐ Temporary ☐

APPLICANT: NEW GENERATION CHRISTIAN SCHOOL

AGENT: NORTH FLORIDA PROFESSIONAL SERVICES INC. Wendy Grennell 386-288-2428
TELEPHONE: (386) 752-4675

MAILING ADDRESS: PO BOX 3823 LAKE CITY FL 32025

TO BE COMPLETED BY APPLICANT OR APPLICANT'S AUTHORIZED AGENT. SYSTEMS MUST BE CONSTRUCTED BY A PERSON LICENSED PURSUANT TO 489.105(3) (m) OR 489.552, FLORIDA STATUTES. IT IS THE APPLICANT'S RESPONSIBILITY TO PROVIDE DOCUMENTATION OF THE DATE THE LOT WAS CREATED OR PLATTED (MM/DD/YY) IF REQUESTING CONSIDERATION OF STATUTORY GRANDFATHER PROVISIONS.

PROPERTY INFORMATION

LOT: N/A BLOCK: N/A SUBDIVISION: METES AND BOUNDS PLATTED: _____

PROPERTY ID #: 07-4S-17-08110-000 ZONING: COM I/M OR EQUIVALENT: ☐ NO ☐

PROPERTY SIZE: 25.150 ACRES WATER SUPPLY: ☐ PRIVATE PUBLIC ☐ ≤ 2000 GPD ☒ > 2000 GPD

IS SEWER AVAILABLE AS PER 381.0065, FS? ☐ NO ☐ DISTANCE TO SEWER: N/A FT

PROPERTY ADDRESS: 643 SW MARVIN BURNETT RD.

DIRECTIONS TO PROPERTY: 90 WEST TURN LEFT ON SISTERS WELCOME RD. TURN LEFT ON BASCOM NORRIS DR. TURN RIGHT ON MARVIN BURNETT RD. ON CORNER WITH HIDAWAY DR.

BUILDING INFORMATION ☐ RESIDENTIAL ☒ COMMERCIAL

Unit No.	Type of Establishment	No. of Bedrooms	Building Area Sqft	Commercial/Institutional System Design Table 1, Chapter 64E-6, FAC
1	<u>SCHOOL</u>	<u>0</u>		<u>ADMINISTRATION BUILDING</u>
2				<u>4 SCHOOL WORKERS = 200 GPD*</u>
3				<u>* MINIMUM LOADING RATE</u>
4				<u>620 GPD</u>

☐ Floor/Equipment Drains ☐ Other (Specify) _____

SIGNATURE: Wendy Grennell DATE: 6/4/13