

STATE OF FLORIDA
DEPARTMENT OF HEALTH
APPLICATION FOR ONSITE SEWAGE DISPOSAL SYSTEM CONSTRUCTION PERMIT

Permit Application Number 20-0734

Womble

PART II - SITEPLAN

Scale: 1 inch = 40 feet.

NW Empona Gln.

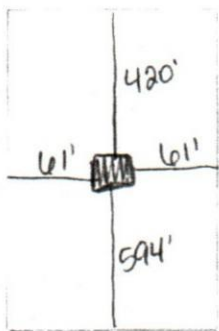

1 acre of 5.42

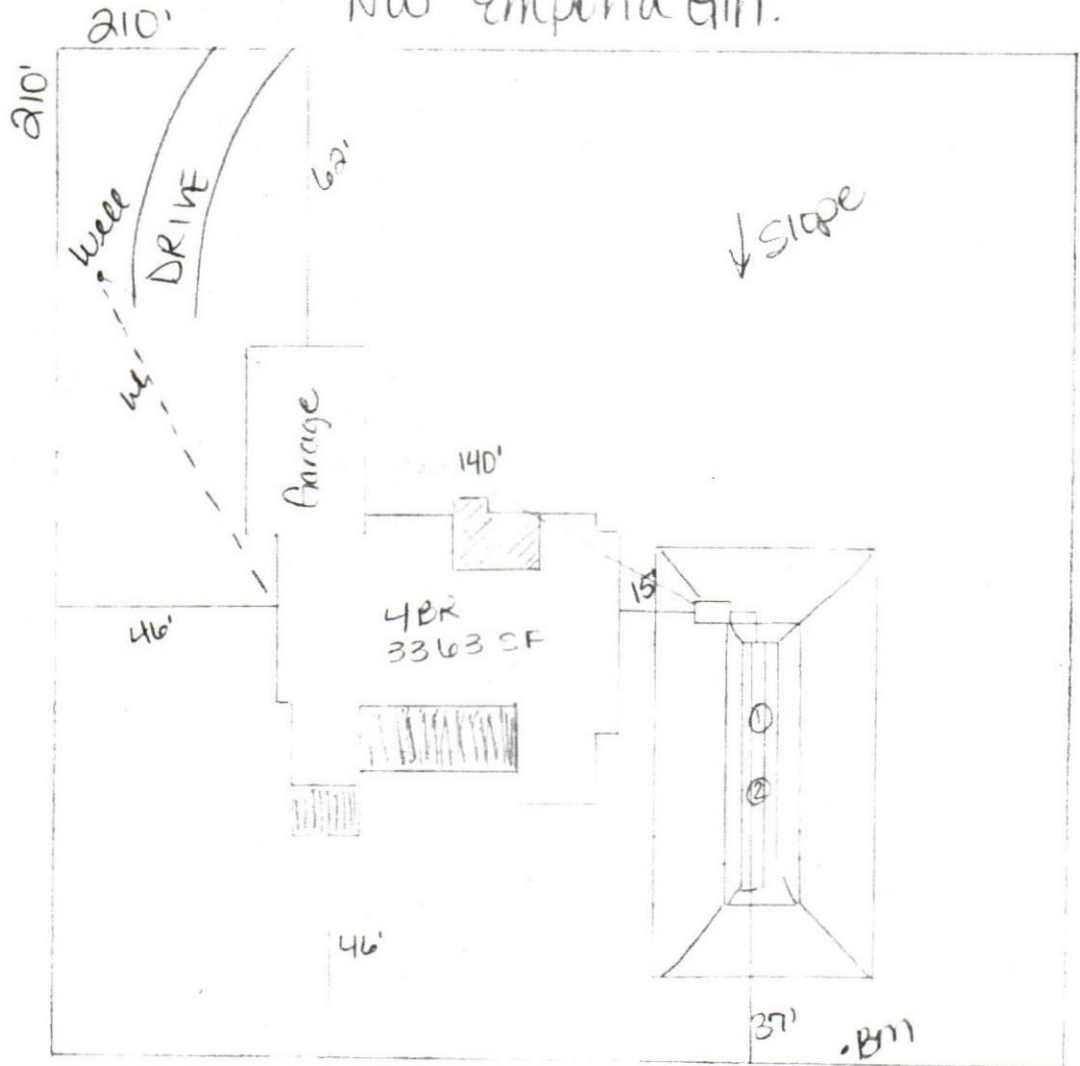

Notes: _____

1 acre of 5.42

Site Plan submitted by: William D. Bishop II

Plan Approved X

Not Approved _____

By [Signature] Columbia CHD

MASTER CONTRACTOR

Date 9-10-20

County Health Department

ALL CHANGES MUST BE APPROVED BY THE COUNTY HEALTH DEPARTMENT



STATE OF FLORIDA
DEPARTMENT OF HEALTH
ONSITE SEWAGE TREATMENT AND DISPOSAL
SYSTEM
APPLICATION FOR CONSTRUCTION PERMIT

PERMIT NO. 20-0734
DATE PAID: 9/14/20
FEE PAID: 310.00
RECEIPT #: 1577970

APPLICATION FOR:

☒ New System ☐ Existing System ☐ Holding Tank ☐ Innovative
☐ Repair ☐ Abandonment ☐ Temporary ☐

APPLICANT: William & Brandalyn Womble

AGENT: ROCKY FORD, A & B CONSTRUCTION

TELEPHONE: 386-497-2311

MAILING ADDRESS: 546 SW Dortch Street, FT. WHITE, FL, 32038

TO BE COMPLETED BY APPLICANT OR APPLICANT'S AUTHORIZED AGENT. SYSTEMS MUST BE CONSTRUCTED BY A PERSON LICENSED PURSUANT TO 489.105(3) (m) OR 489.552, FLORIDA STATUTES. IT IS THE APPLICANT'S RESPONSIBILITY TO PROVIDE DOCUMENTATION OF THE DATE THE LOT WAS CREATED OR PLATTED (MM/DD/YY) IF REQUESTING CONSIDERATION OF STATUTORY GRANDFATHER PROVISIONS.

PROPERTY INFORMATION

LOT: 3 BLOCK: NA SUB: Lakewood Estates PLATTED: _____

PROPERTY ID #: 23-3S-16-02272-103 ZONING: _____ I/M OR EQUIVALENT: ☐ Y ☒ N

PROPERTY SIZE: 5.42 ACRES WATER SUPPLY: ☒ PRIVATE PUBLIC ☐ ≤ 2000 GPD ☐ > 2000 GPD

IS SEWER AVAILABLE AS PER 381.0065, FS? ☐ Y ☒ N DISTANCE TO SEWER: NA FT

PROPERTY ADDRESS: 300 Emporia Gln, Lake City, FL

DIRECTIONS TO PROPERTY: Head W. on NE Franklin St, TR onto NE Calhoun Ave, TL onto NE Washington St, TR onto NW Lake Jeffery Rd, TL onto NW Omaha Way, TR onto NW Emporia Gln.

BUILDING INFORMATION

☒ RESIDENTIAL

☐ COMMERCIAL

Unit No	Type of Establishment	No. of Bedrooms	Building Area Sqft	Commercial/Institutional System Design Table 1, Chapter 64E-6, FAC
---------	-----------------------	-----------------	--------------------	--

1	SF Residential	4	3363	
---	----------------	---	------	--

2				
---	--	--	--	--

3				
---	--	--	--	--

☐ Floor/Equipment Drains ☐ Other (Specify) _____

SIGNATURE: William D. Bishop II DATE: 9/10/2020



STATE OF FLORIDA
DEPARTMENT OF HEALTH
ONSITE SEWAGE TREATMENT AND DISPOSAL
SYSTEM

PERMIT #: **12-SC-2166273**
APPLICATION #: **AP1577970**
DATE PAID: **9/14/20**
FEE PAID: **310.00**
RECEIPT #:
DOCUMENT #: **PR1408243**

CONSTRUCTION PERMIT FOR: OSTDS New
APPLICANT: WILLIAM**20-0734 WOMBLE
PROPERTY ADDRESS: 300 EMPORIA Gln Lake City, FL 32055
LOT: 3 BLOCK: SUBDIVISION: Lakewood Est
PROPERTY ID #: 02272-103 [SECTION, TOWNSHIP, RANGE, PARCEL NUMBER]
[OR TAX ID NUMBER]

SYSTEM MUST BE CONSTRUCTED IN ACCORDANCE WITH SPECIFICATIONS AND STANDARDS OF SECTION 381.0065, F.S., AND CHAPTER 64E-6, F.A.C. DEPARTMENT APPROVAL OF SYSTEM DOES NOT GUARANTEE SATISFACTORY PERFORMANCE FOR ANY SPECIFIC PERIOD OF TIME. ANY CHANGE IN MATERIAL FACTS, WHICH SERVED AS A BASIS FOR ISSUANCE OF THIS PERMIT, REQUIRE THE APPLICANT TO MODIFY THE PERMIT APPLICATION. SUCH MODIFICATIONS MAY RESULT IN THIS PERMIT BEING MADE NULL AND VOID. ISSUANCE OF THIS PERMIT DOES NOT EXEMPT THE APPLICANT FROM COMPLIANCE WITH OTHER FEDERAL, STATE, OR LOCAL PERMITTING REQUIRED FOR DEVELOPMENT OF THIS PROPERTY.

SYSTEM DESIGN AND SPECIFICATIONS

T [1,200] GALLONS / GPD Septic Tank CAPACITY
A [] GALLONS / GPD N/A CAPACITY
N [] GALLONS GREASE INTERCEPTOR CAPACITY [MAXIMUM CAPACITY SINGLE TANK:1250 GALLONS]
K [] GALLONS DOSING TANK CAPACITY [] GALLONS @ [] DOSES PER 24 HRS #Pumps []

D [575] SQUARE FEET Drainfield SYSTEM
R [] SQUARE FEET N/A SYSTEM
A TYPE SYSTEM: [] STANDARD [] FILLED [x] MOUND []
I CONFIGURATION: [x] TRENCH [] BED []

N
F LOCATION OF BENCHMARK: Nail in oak S. of site.

I ELEVATION OF PROPOSED SYSTEM SITE [0.00] [INCHES / FT] [ABOVE / BELOW] BENCHMARK/REFERENCE POINT
E BOTTOM OF DRAINFIELD TO BE [19.00] [INCHES / FT] [ABOVE / BELOW] BENCHMARK/REFERENCE POINT

L
D FILL REQUIRED: [37.00] INCHES EXCAVATION REQUIRED: [30.00] INCHES

O The system is sized for 4 bedrooms with a maximum occupancy of 8 persons (2 per bedroom), for a total estimated flow of 460 gpd.
T ** Lift station may be required if gravity cannot be achieved.
H **Remove all spodic material, excavation material is to NOT be used in or on system including slopes.
E
R

SPECIFICATIONS BY: WILLIAM D BISHOP TITLE: SA0890009; SM0081587

APPROVED BY: Dustin W Jones TITLE: Environmental Specialist II Columbia CHD

DATE ISSUED: 09/16/2020 EXPIRATION DATE: 03/16/2022

DH 4016, 08/09 (Obsoletes all previous editions which may not be used)
Incorporated: 64E-6.003, FAC