



RE: 2410310
GIEBEIG - LOT 2 CCP

MiTek USA, Inc.
6904 Parke East Blvd.
Tampa, FL 33610-4115

Site Information:

Customer: Giebeig Homes Project Name: 2410310
Lot/Block: 2 Model: St. Johns 3 Bdrm
Address: SW Arrow Glen Subdivision: Cannon Creek Place
City: Columbia Cty State: FL

General Truss Engineering Criteria & Design Loads (Individual Truss Design Drawings Show Special Loading Conditions):

Design Code: FBC2017/TPI2014 Design Program: MiTek 20/20 8.2
Wind Code: ASCE 7-10 Wind Speed: 130 mph
Roof Load: 37.0 psf Floor Load: N/A psf

This package includes 30 individual, dated Truss Design Drawings and 0 Additional Drawings.
With my seal affixed to this sheet, I hereby certify that I am the Truss Design Engineer and this index sheet conforms to 61G15-31.003, section 5 of the Florida Board of Professional Engineers Rules.

No.	Seal#	Truss Name	Date	No.	Seal#	Truss Name	Date
1	T20752833	CJ1	7/16/2020	21	T20752853	T12	7/16/2020
2	T20752834	CJ3	7/16/2020	22	T20752854	T13	7/16/2020
3	T20752835	CJ5	7/16/2020	23	T20752855	T14	7/16/2020
4	T20752836	EJ3	7/16/2020	24	T20752856	T15	7/16/2020
5	T20752837	EJ5	7/16/2020	25	T20752857	T16	7/16/2020
6	T20752838	EJ7	7/16/2020	26	T20752858	T17	7/16/2020
7	T20752839	HJ4	7/16/2020	27	T20752859	T18	7/16/2020
8	T20752840	HJ7	7/16/2020	28	T20752860	T19	7/16/2020
9	T20752841	HJ9	7/16/2020	29	T20752861	T20	7/16/2020
10	T20752842	T01	7/16/2020	30	T20752862	T21	7/16/2020
11	T20752843	T02	7/16/2020				
12	T20752844	T03	7/16/2020				
13	T20752845	T04	7/16/2020				
14	T20752846	T05	7/16/2020				
15	T20752847	T06	7/16/2020				
16	T20752848	T07	7/16/2020				
17	T20752849	T08	7/16/2020				
18	T20752850	T09	7/16/2020				
19	T20752851	T10	7/16/2020				
20	T20752852	T11	7/16/2020				



The truss drawing(s) referenced above have been prepared by
MiTek USA, Inc. under my direct supervision
based on the parameters provided by Builders FirstSource-Jacksonville.
Truss Design Engineer's Name: Velez, Joaquin
My license renewal date for the state of Florida is February 28, 2021.
Florida COA: 6634

IMPORTANT NOTE: The seal on these truss component designs is a certification that the engineer named is licensed in the jurisdiction(s) identified and that the designs comply with ANSI/TPI 1. These designs are based upon parameters shown (e.g., loads, supports, dimensions, shapes and design codes), which were given to MiTek. Any project specific information included is for MiTek customers file reference purpose only, and was not taken into account in the preparation of these designs. MiTek has not independently verified the applicability of the design parameters or the designs for any particular building. Before use, the building designer should verify applicability of design parameters and properly incorporate these designs into the overall building design per ANSI/TPI 1, Chapter 2.



Joaquin Velez PE No. 68182
MiTek USA, Inc. FL Cert 6634
6904 Parke East Blvd. Tampa FL 33610
Date:

July 16, 2020

Velez, Joaquin

Job 2410310	Truss CJ1	Truss Type Jack-Open	Qty 18	Ply 1	GIEBEIG - LOT 2 CCP	T20752833
----------------	--------------	-------------------------	-----------	----------	---------------------	-----------

Builders FirstSource, Jacksonville, FL - 32244,

8.240 s Mar 9 2020 MiTek Industries, Inc. Thu Jul 16 12:19:15 2020 Page 1
ID:9B5QRiZPhUL0yMYqzVn3hhzz6?b-BAW80iSaGVzk7DAIOUJGWS5TijpR2LNr1DW7syxUvg

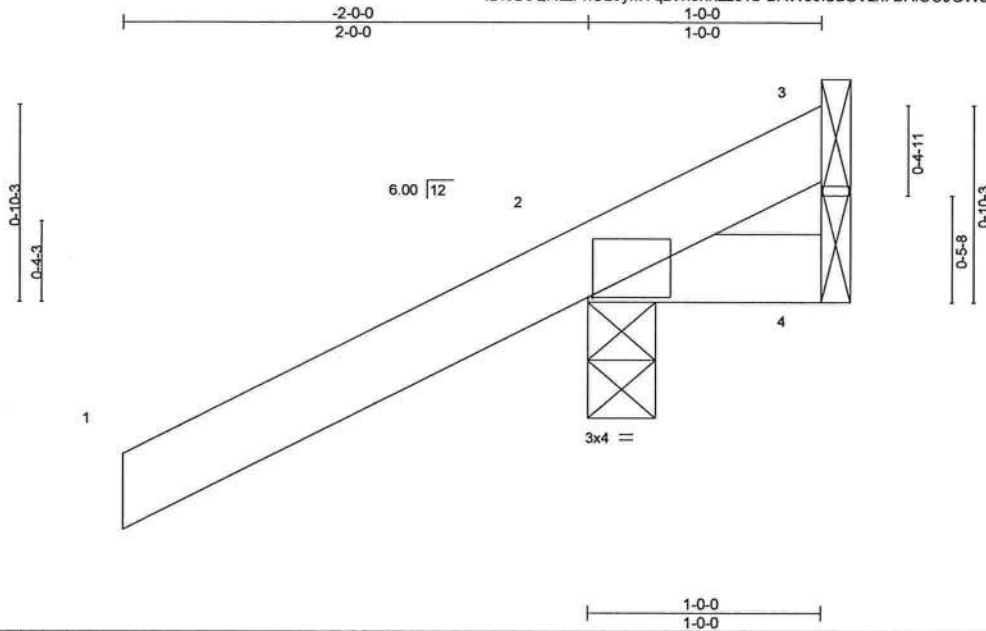

Scale = 1:9.5

Plate Offsets (X,Y)-- [2:0-0-4,0-0-0]

LOADING (psf)	SPACING-		CSI.	DEFL.	in	(loc)	l/defl	L/d	PLATES	GRIP
TCLL 20.0	Plate Grip DOL	2-0-0	TC 0.32	Vert(LL)	0.00	7	>999	240	MT20	244/190
TCDL 7.0	Lumber DOL	1.25	BC 0.06	Vert(CT)	0.00	7	>999	180		
BCLL 0.0 *	Rep Stress Incr	YES	WB 0.00	Horz(CT)	0.00	4	n/a	n/a		
BCDL 10.0	Code FBC2017/TPI2014		Matrix-MP						Weight: 7 lb	FT = 20%

LUMBER-
TOP CHORD 2x4 SP No.2
BOT CHORD 2x4 SP No.2

BRACING-
TOP CHORD Structural wood sheathing directly applied or 1-0-0 oc purlins.
BOT CHORD Rigid ceiling directly applied or 10-0-0 oc bracing.

REACTIONS. (size) 3=Mechanical, 2=0-3-8, 4=Mechanical
Max Horz 2=66(LC 12)
Max Uplift 3=26(LC 1), 2=163(LC 12), 4=47(LC 1)
Max Grav 3=25(LC 16), 2=254(LC 1), 4=45(LC 16)

FORCES. (lb) - Max. Comp./Max. Ten. - All forces 250 (lb) or less except when shown.

NOTES- (6)

- 1) Wind: ASCE 7-10; Vult=130mph (3-second gust) Vasd=101mph; TCDL=4.2psf; BCDL=3.0psf; h=18ft; Cat. II; Exp C; Encl., GCpi=0.18; MWFRS (envelope) gable end zone and C-C Exterior(2) zone; porch left and right exposed; C-C for members and forces & MWFRS for reactions shown; Lumber DOL=1.60 plate grip DOL=1.60
- 2) This truss has been designed for a 10.0 psf bottom chord live load nonconcurrent with any other live loads.
- 3) * This truss has been designed for a live load of 20.0psf on the bottom chord in all areas where a rectangle 3-6-0 tall by 2-0-0 wide will fit between the bottom chord and any other members.
- 4) Refer to girder(s) for truss to truss connections.
- 5) Provide mechanical connection (by others) of truss to bearing plate capable of withstanding 26 lb uplift at joint 3, 163 lb uplift at joint 2 and 47 lb uplift at joint 4.
- 6) This manufactured product is designed as an individual building component. The suitability and use of this component for any particular building is the responsibility of the building designer per ANSI TPI 1 as referenced by the building code.



Joaquin Velez PE No.68182
MiTek USA, Inc. FL Cert 6634
6904 Parke East Blvd. Tampa FL 33610
Date:

July 16,2020

WARNING - Verify design parameters and READ NOTES ON THIS AND INCLUDED MITEK REFERENCE PAGE MII-7473 rev. 5/19/2020 BEFORE USE.

Design valid for use only with MiTek® connectors. This design is based only upon parameters shown, and is for an individual building component, not a truss system. Before use, the building designer must verify the applicability of design parameters and properly incorporate this design into the overall building design. Bracing indicated is to prevent buckling of individual truss web and/or chord members only. Additional temporary and permanent bracing is always required for stability and to prevent collapse with possible personal injury and property damage. For general guidance regarding the fabrication, storage, delivery, erection and bracing of trusses and truss systems, see **ANSI/TPI1 Quality Criteria, DSB-89 and BCSI Building Component Safety Information** available from Truss Plate Institute, 2670 Crain Highway, Suite 203 Waldorf, MD 20601

MiTek

6904 Parke East Blvd.
Tampa, FL 33610

Job	Truss	Truss Type	Qty	Ply	GIEBEIG - LOT 2 CCP	T20752834
2410310	CJ3	Jack-Open	14	1	Job Reference (optional)	

Builders FirstSource, Jacksonville, FL - 32244,

8.240 s Mar 9 2020 MiTek Industries, Inc. Thu Jul 16 12:19:16 2020 Page 1
ID:9B5QRIZPhUL0yMYqzVn3hhzz6?b-fM3XD2SC1p5alNlyCqV3geed78Vnod?_hy4glyxUvf

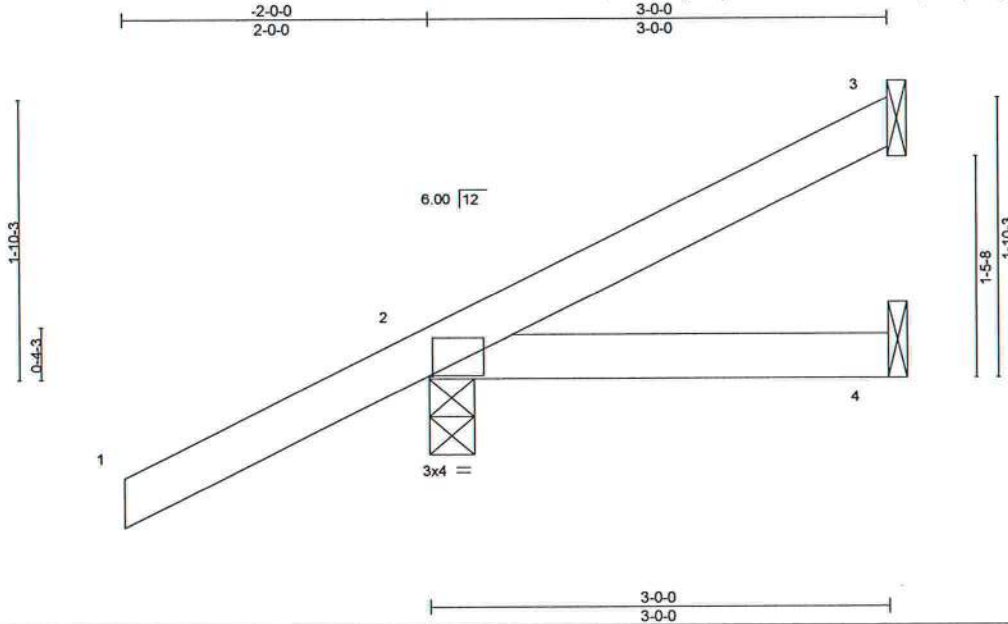

Scale = 1:14.6

Plate Offsets (X,Y)-- [2-0-0-4,0-0-0]

LOADING (psf)	SPACING-	2-0-0	CSI.	DEFL.	in	(loc)	l/defl	L/d	PLATES	GRIP
TCLL 20.0	Plate Grip DOL	1.25	TC 0.32	Vert(LL)	0.01	4-7	>999	240	MT20	244/190
TCDL 7.0	Lumber DOL	1.25	BC 0.07	Vert(CT)	-0.01	4-7	>999	180		
BCLL 0.0 *	Rep Stress Incr	YES	WB 0.00	Horz(CT)	-0.00	3	n/a	n/a		
BCDL 10.0	Code FBC2017/TPI2014		Matrix-MP						Weight: 13 lb	FT = 20%

LUMBER-
TOP CHORD 2x4 SP No.2
BOT CHORD 2x4 SP No.2

BRACING-
TOP CHORD Structural wood sheathing directly applied or 3-0-0 oc purlins.
BOT CHORD Rigid ceiling directly applied or 10-0-0 oc bracing.

REACTIONS. (size) 3=Mechanical, 2=0-3-8, 4=Mechanical
Max Horz 2=113(LC 12)
Max Uplift 3=47(LC 12), 2=127(LC 12), 4=22(LC 9)
Max Grav 3=52(LC 1), 2=253(LC 1), 4=47(LC 3)

FORCES. (lb) - Max. Comp./Max. Ten. - All forces 250 (lb) or less except when shown.

- NOTES-** (6)
- 1) Wind: ASCE 7-10; Vult=130mph (3-second gust) Vasd=101mph; TCDL=4.2psf; BCDL=3.0psf; h=18ft; Cat. II; Exp C; Encl., GCpi=0.18; MWFRS (envelope) gable end zone and C-C Exterior(2) zone; porch left and right exposed;C-C for members and forces & MWFRS for reactions shown; Lumber DOL=1.60 plate grip DOL=1.60
 - 2) This truss has been designed for a 10.0 psf bottom chord live load nonconcurrent with any other live loads.
 - 3) * This truss has been designed for a live load of 20.0psf on the bottom chord in all areas where a rectangle 3-6-0 tall by 2-0-0 wide will fit between the bottom chord and any other members.
 - 4) Refer to girder(s) for truss to truss connections.
 - 5) Provide mechanical connection (by others) of truss to bearing plate capable of withstanding 47 lb uplift at joint 3, 127 lb uplift at joint 2 and 22 lb uplift at joint 4.
 - 6) This manufactured product is designed as an individual building component. The suitability and use of this component for any particular building is the responsibility of the building designer per ANSI TPI 1 as referenced by the building code.



Joaquin Velez PE No.68182
MiTek USA, Inc. FL Cert 6634
6904 Parke East Blvd. Tampa FL 33610
Date:

July 16,2020

WARNING - Verify design parameters and READ NOTES ON THIS AND INCLUDED MITEK REFERENCE PAGE MII-7473 rev. 5/19/2020 BEFORE USE.
Design valid for use only with MiTek® connectors. This design is based only upon parameters shown, and is for an individual building component, not a truss system. Before use, the building designer must verify the applicability of design parameters and properly incorporate this design into the overall building design. Bracing indicated is to prevent buckling of individual truss web and/or chord members only. Additional temporary and permanent bracing is always required for stability and to prevent collapse with possible personal injury and property damage. For general guidance regarding the fabrication, storage, delivery, erection and bracing of trusses and truss systems, see **ANSI/TPI1 Quality Criteria, DSB-89 and BCSI Building Component Safety Information** available from Truss Plate Institute, 2670 Crain Highway, Suite 203 Waldorf, MD 20601



6904 Parke East Blvd.
Tampa, FL 33610

Job	Truss	Truss Type	Qty	Ply	GIEBEIG - LOT 2 CCP	T20752835
2410310	CJ5	Jack-Open	10	1	Job Reference (optional)	

Builders FirstSource, Jacksonville, FL - 32244,

8.240 s Mar 9 2020 MiTek Industries, Inc. Thu Jul 16 12:19:17 2020 Page 1
ID:9B5QRtZPhUL0yMYqzVn3hhzz67b-7YdvROTqo7DRNXK8VvLkctApYXQbWfS8DLidClyxUve

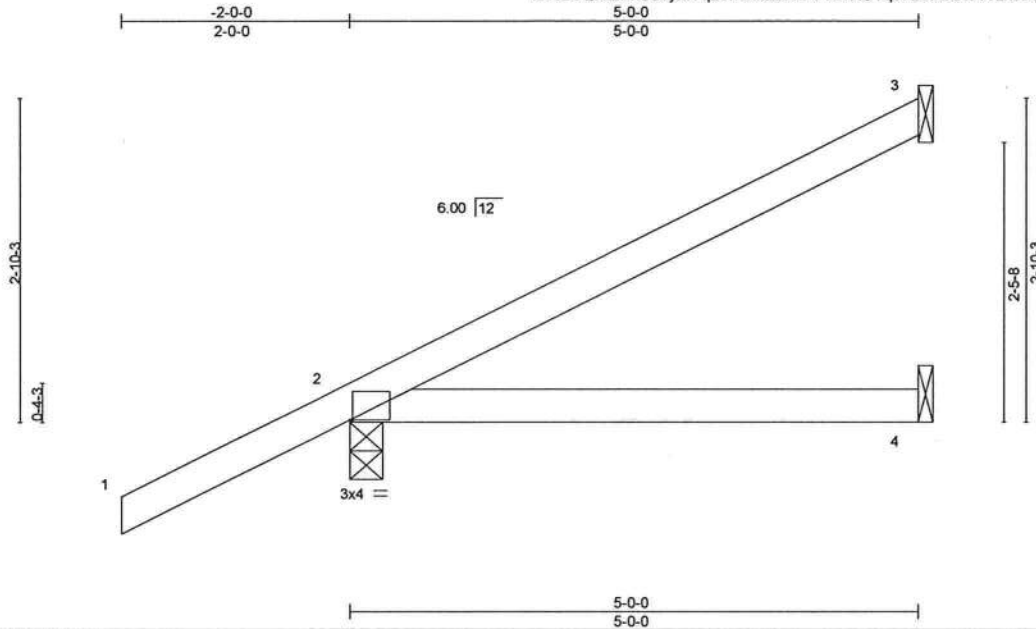

Scale = 1:19.5

Plate Offsets (X,Y)→		[2:0-0-4,0-0-0]											
LOADING (psf)	SPACING-	2-0-0	CSI.	DEFL.	in	(loc)	I/defl	L/d	PLATES	GRIP			
TCLL 20.0	Plate Grip DOL	1.25	TC 0.37	Vert(LL)	0.08	4-7	>756	240	MT20	244/190			
TCDL 7.0	Lumber DOL	1.25	BC 0.34	Vert(CT)	0.07	4-7	>863	180					
BCLL 0.0 *	Rep Stress Incr	YES	WB 0.00	Horz(CT)	-0.00	3	n/a	n/a					
BCDL 10.0	Code FBC2017/TPI2014		Matrix-MP										
									Weight: 19 lb	FT = 20%			

LUMBER-
TOP CHORD 2x4 SP No.2
BOT CHORD 2x4 SP No.2

BRACING-
TOP CHORD Structural wood sheathing directly applied or 5-0-0 oc purlins.
BOT CHORD Rigid ceiling directly applied or 10-0-0 oc bracing.

REACTIONS. (size) 3=Mechanical, 2=0-3-8, 4=Mechanical
Max Horz 2=162(LC 12)
Max Uplift 3=97(LC 12), 2=137(LC 12), 4=44(LC 9)
Max Grav 3=108(LC 1), 2=313(LC 1), 4=87(LC 3)

FORCES. (lb) - Max. Comp./Max. Ten. - All forces 250 (lb) or less except when shown.

- NOTES-** (6)
- 1) Wind: ASCE 7-10; Vult=130mph (3-second gust) Vasd=101mph; TCDL=4.2psf; BCDL=3.0psf; h=18ft; Cat. II; Exp C; Encl., GCpi=0.18; MWFRS (envelope) gable end zone and C-C Exterior(2) zone; porch left and right exposed; C-C for members and forces & MWFRS for reactions shown; Lumber DOL=1.60 plate grip DOL=1.60
 - 2) This truss has been designed for a 10.0 psf bottom chord live load nonconcurrent with any other live loads.
 - 3) * This truss has been designed for a live load of 20.0psf on the bottom chord in all areas where a rectangle 3-6-0 tall by 2-0-0 wide will fit between the bottom chord and any other members.
 - 4) Refer to girder(s) for truss to truss connections.
 - 5) Provide mechanical connection (by others) of truss to bearing plate capable of withstanding 97 lb uplift at joint 3, 137 lb uplift at joint 2 and 44 lb uplift at joint 4.
 - 6) This manufactured product is designed as an individual building component. The suitability and use of this component for any particular building is the responsibility of the building designer per ANSI TPI 1 as referenced by the building code.



Joaquin Velez PE No.68182
MiTek USA, Inc. FL Cert 6634
6904 Parke East Blvd. Tampa FL 33610
Date:

July 16,2020

WARNING - Verify design parameters and READ NOTES ON THIS AND INCLUDED MITEK REFERENCE PAGE MII-7473 rev. 5/19/2020 BEFORE USE.
Design valid for use only with MiTek® connectors. This design is based only upon parameters shown, and is for an individual building component, not a truss system. Before use, the building designer must verify the applicability of design parameters and properly incorporate this design into the overall building design. Bracing indicated is to prevent buckling of individual truss web and/or chord members only. Additional temporary and permanent bracing is always required for stability and to prevent collapse with possible personal injury and property damage. For general guidance regarding the fabrication, storage, delivery, erection and bracing of trusses and truss systems, see **ANSI/TPI1 Quality Criteria, DSB-89 and BCSI Building Component Safety Information** available from Truss Plate Institute, 2670 Crain Highway, Suite 203 Waldorf, MD 20601

MiTek
6904 Parke East Blvd.
Tampa, FL 33610

Job	Truss	Truss Type	Qty	Ply	GIEBEIG - LOT 2 CCP	T20752836
2410310	EJ3	Jack-Partial	3	1	Job Reference (optional)	

Builders FirstSource, Jacksonville, FL - 32244,

8.240 s Mar 9 2020 MiTek Industries, Inc. Thu Jul 16 12:19:17 2020 Page 1
ID:9B5QRIZPhUL0yMYqzVn3hhzz6?b-7YdvROTqo7DRNXK8VvLkctApMXUkWFs8DLidClyxUve

-2-0-0
2-0-0
3-0-0
3-0-0

Scale = 1:14.6

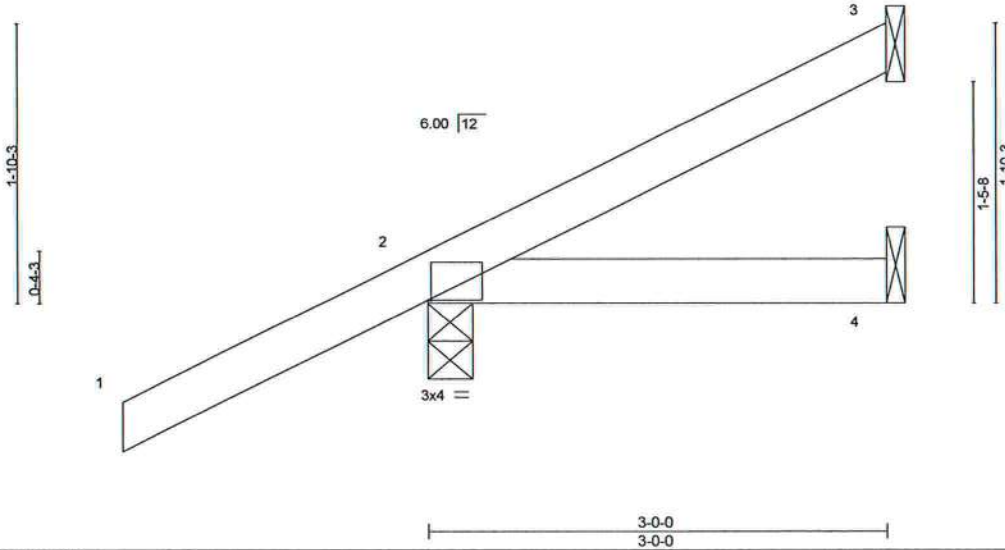

Plate Offsets (X,Y)-- [2-0-0-4,0-0-0]

LOADING (psf)	SPACING-	2-0-0	CSI.	DEFL.	in	(loc)	l/defl	L/d	PLATES	GRIP
TCLL 20.0	Plate Grip DOL	1.25	TC 0.32	Vert(LL)	0.01	4-7	>999	240	MT20	244/190
TCDL 7.0	Lumber DOL	1.25	BC 0.07	Vert(CT)	-0.01	4-7	>999	180		
BCLL 0.0 *	Rep Stress Incr	YES	WB 0.00	Horz(CT)	-0.00	3	n/a	n/a		
BCDL 10.0	Code FBC2017/TPI2014		Matrix-MP						Weight: 13 lb	FT = 20%

LUMBER-
TOP CHORD 2x4 SP No.2
BOT CHORD 2x4 SP No.2

BRACING-
TOP CHORD Structural wood sheathing directly applied or 3-0-0 oc purlins.
BOT CHORD Rigid ceiling directly applied or 10-0-0 oc bracing.

REACTIONS. (size) 3=Mechanical, 2=0-3-8, 4=Mechanical
Max Horz 2=113(LC 12)
Max Uplift 3=47(LC 12), 2=127(LC 12), 4=22(LC 9)
Max Grav 3=52(LC 1), 2=253(LC 1), 4=47(LC 3)

FORCES. (lb) - Max. Comp./Max. Ten. - All forces 250 (lb) or less except when shown.

- NOTES-** (6)
- 1) Wind: ASCE 7-10; Vult=130mph (3-second gust) Vasd=101mph; TCDL=4.2psf; BCDL=3.0psf; h=18ft; Cat. II; Exp C; Encl., GCpi=0.18; MWFRS (envelope) gable end zone and C-C Exterior(2) zone; porch left and right exposed;C-C for members and forces & MWFRS for reactions shown; Lumber DOL=1.60 plate grip DOL=1.60
 - 2) This truss has been designed for a 10.0 psf bottom chord live load nonconcurrent with any other live loads.
 - 3) * This truss has been designed for a live load of 20.0psf on the bottom chord in all areas where a rectangle 3-6-0 tall by 2-0-0 wide will fit between the bottom chord and any other members.
 - 4) Refer to girder(s) for truss to truss connections.
 - 5) Provide mechanical connection (by others) of truss to bearing plate capable of withstanding 47 lb uplift at joint 3, 127 lb uplift at joint 2 and 22 lb uplift at joint 4.
 - 6) This manufactured product is designed as an individual building component. The suitability and use of this component for any particular building is the responsibility of the building designer per ANSI TPI 1 as referenced by the building code.



Joaquin Velez PE No.68182
MiTek USA, Inc. FL Cert 6634
6904 Parke East Blvd. Tampa FL 33610
Date:

July 16,2020

WARNING - Verify design parameters and READ NOTES ON THIS AND INCLUDED MITEK REFERENCE PAGE MII-7473 rev. 5/19/2020 BEFORE USE.
Design valid for use only with MiTek® connectors. This design is based only upon parameters shown, and is for an individual building component, not a truss system. Before use, the building designer must verify the applicability of design parameters and properly incorporate this design into the overall building design. Bracing indicated is to prevent buckling of individual truss web and/or chord members only. Additional temporary and permanent bracing is always required for stability and to prevent collapse with possible personal injury and property damage. For general guidance regarding the fabrication, storage, delivery, erection and bracing of trusses and truss systems, see **ANSI/TPI1 Quality Criteria, DSB-89 and BCSI Building Component Safety Information** available from Truss Plate Institute, 2670 Crain Highway, Suite 203 Waldorf, MD 20601

MiTek
6904 Parke East Blvd.
Tampa, FL 36610

8.240 s Mar 9 2020 MiTek Industries, Inc. Thu Jul 16 12:19:18 2020 Page 1
ID:9B5QRtZPHUL0yMYqzVn3hhz6?b-clBHekUSYQLI hvK3ctz85j IxmgiFi6IS?RAkByxUvd

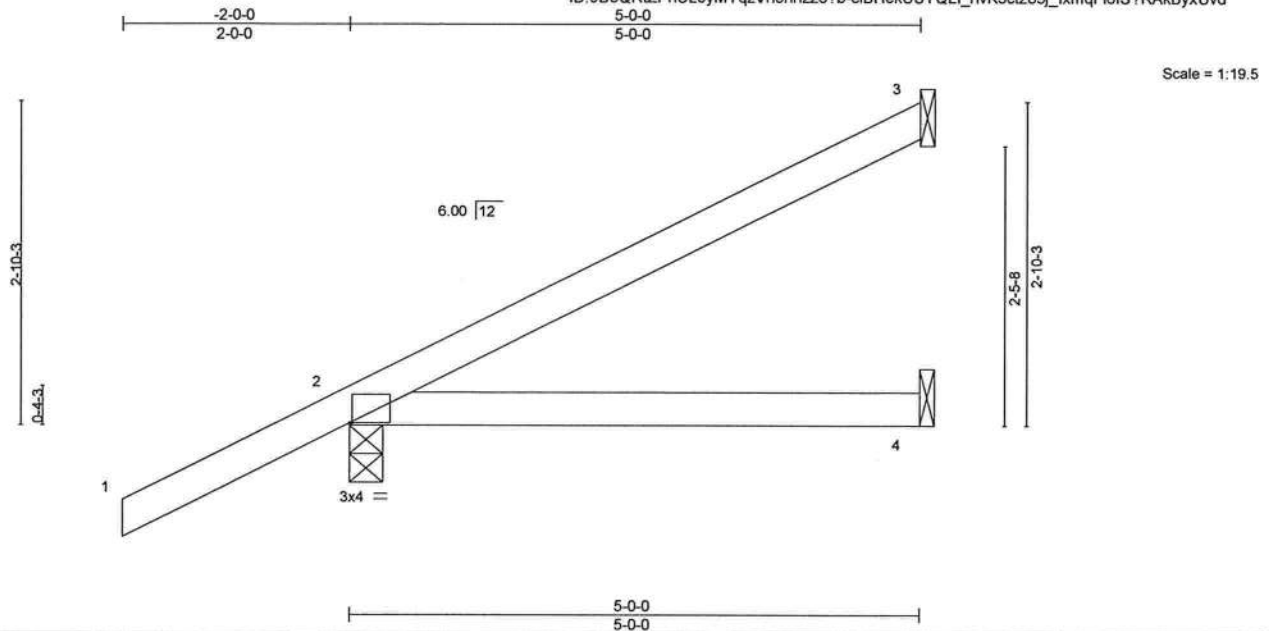

Plate Offsets (X,Y)--		[2:0-0-4,0-0-0]									
LOADING	(psf)	SPACING-	2-0-0	CSI.		DEFL.	in (loc)	l/defl	L/d	PLATES	GRIP
TCLL	20.0	Plate Grip DOL	1.25	TC	0.37	Vert(LL)	0.08 4-7	>756	240	MT20	244/190
TCDL	7.0	Lumber DOL	1.25	BC	0.34	Vert(CT)	0.07 4-7	>863	180		
BCLL	0.0 *	Rep Stress Incr	YES	WB	0.00	Horz(CT)	-0.00 3	n/a	n/a		
BCDL	10.0	Code FBC2017/TPI2014		Matrix-MP						Weight: 19 lb	FT = 20%

LUMBER-
TOP CHORD 2x4 SP No.2
BOT CHORD 2x4 SP No.2

BRACING-	
TOP CHORD	Structural wood sheathing directly applied or 5-0-0 oc purlins.
BOT CHORD	Rigid ceiling directly applied or 10-0-0 oc bracing.

REACTIONS. (size) 3=Mechanical, 2=0-3-8, 4=Mechanical
Max Horz 2=162(LC 12)
Max Uplift 3=-97(LC 12), 2=-137(LC 12), 4=-44(LC 9)
Max Grav 3=108(LC 1), 2=313(LC 1), 4=87(LC 3)

FORCES. (lb) - Max. Comp./Max. Ten. - All forces 250 (lb) or less except when shown.

NOTES- (6)

- 1) Wind: ASCE 7-10; Vult=130mph (3-second gust) Vasd=101mph; TCDF=4.2psf; BCDF=3.0psf; h=18ft; Cat. II; Exp C; Encl., GCp=0.18; MWFRS (envelope) gable end zone and C-C Exterior(2) zone; porch left and right exposed; C-C for members and forces & MWFRS for reactions shown; Lumber DOL=1.60 plate grip DOL=1.60
- 2) This truss has been designed for a 10.0 psf bottom chord live load nonconcurrent with any other live loads.
- 3) * This truss has been designed for a live load of 20.0psf on the bottom chord in all areas where a rectangle 3-6-0 tall by 2-0-0 wide will fit between the bottom chord and any other members.
- 4) Refer to girder(s) for truss to truss connections.
- 5) Provide mechanical connection (by others) of truss to bearing plate capable of withstanding 97 lb uplift at joint 3, 137 lb uplift at joint 2 and 44 lb uplift at joint 4.
- 6) This manufactured product is designed as an individual building component. The suitability and use of this component for any particular building is the responsibility of the building designer per ANSI TP1 1 as referenced by the building code.



Joaquin Velez PE No.68182
MiTek USA, Inc. FL Cert 6634
6904 Parke East Blvd. Tampa FL 33610
Date:

July 16, 2020

WARNING - Verify design parameters and READ NOTES ON THIS AND INCLUDED MITEK REFERENCE PAGE MII-7473 rev. 5/19/2020 BEFORE USE.

Design valid for use only with MITEK® connectors. This design is based only upon parameters shown, and is for an individual building component, not a truss system. Before use, the building designer must verify the applicability of design parameters and properly incorporate this design into the overall building design. Bracing indicated is to prevent buckling of individual truss web and/or chord members only. Additional temporary and permanent bracing is always required for stability and to prevent collapse with possible personal injury and property damage. For general guidance regarding the fabrication, storage, delivery, erection and bracing of trusses and truss systems, see **ANSI/TPI1 Quality Criteria, DSB-89 and BCSI Building Component Safety Information** available from Truss Plate Institute, 2670 Crain Highway, Suite 203 Waldorf, MD 20601



6904 Parke East Blvd.
Tampa, FL 36610

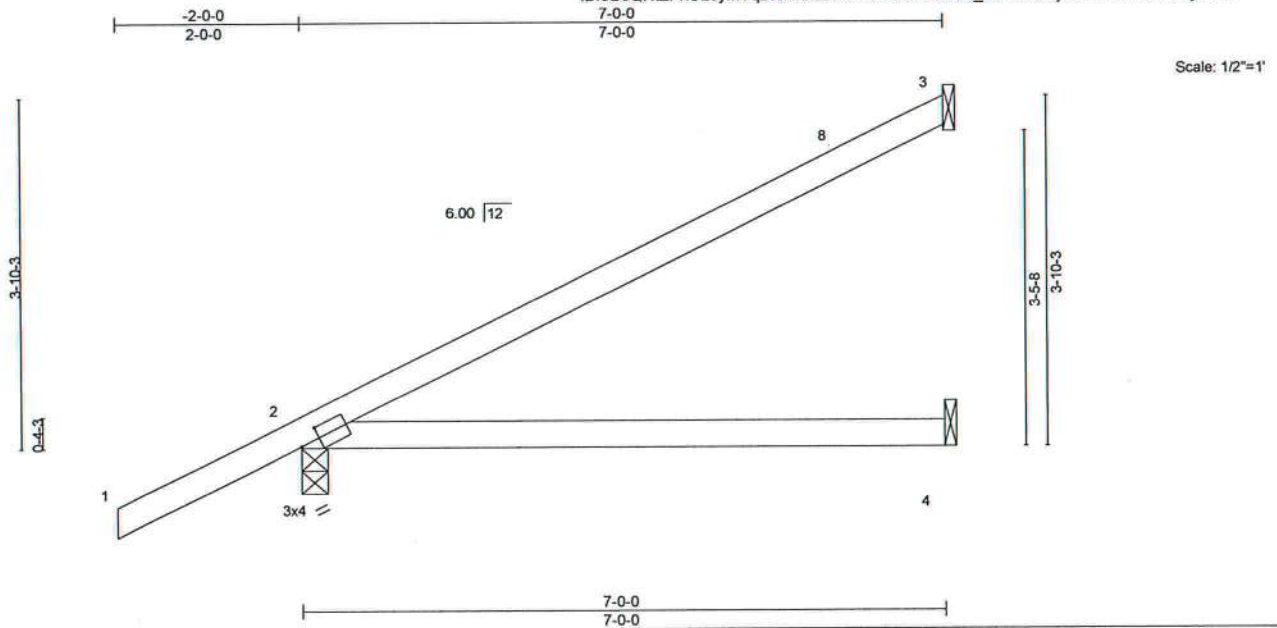

Plate Offsets (X,Y)-- [2:0-2-10,0-1-8]

LOADING (psf)	SPACING- 2-0-0	CSI.	DEFL. in (loc)	L/defl	L/d	PLATES	GRIP
TCLL 20.0	Plate Grip DOL 1.25	TC 0.66	Vert(LL) 0.13 4-7	>664	240	MT20	244/190
TCDL 7.0	Lumber DOL 1.25	BC 0.50	Vert(CT) -0.21 4-7	>395	180		
BCLL 0.0 *	Rep Stress Incr YES	WB 0.00	Horz(CT) -0.00 3	n/a	n/a		
BCDL 10.0	Code FBC2017/TPI2014	Matrix-MP				Weight: 26 lb	FT = 20%

LUMBER-

TOP CHORD 2x4 SP No.2
BOT CHORD 2x4 SP No.2

BRACING-

TOP CHORD	Structural wood sheathing directly applied or 6-0-0 oc purlins.
BOT CHORD	Rigid ceiling directly applied or 10-0-0 oc bracing.

REACTIONS.

(size) 3=Mechanical, 2=0-3-8, 4=Mechanical
Max Horz 2=204(LC 12)
Max Uplift 3=129(LC 12), 2=157(LC 12), 4=5(LC 12)
Max Grav 3=160(LC 1), 2=380(LC 1), 4=125(LC 3)

FORCES. (lb) - Max. Comp./Max. Ten. - All forces 250 (lb) or less except when shown.

NOTES- (6)

- 1) Wind: ASCE 7-10; Vult=130mph (3-second gust) Vasd=101mph; TCDL=4.2psf; BCDL=3.0psf; h=18ft; Cat. II; Exp C; Encl., GCp=0.18; MWFRS (envelope) gable end zone and C-C Exterior(2) zone; C-C for members and forces & MWFRS for reactions shown; Lumber DOL=1.60 plate grip DOL=1.60
- 2) This truss has been designed for a 10.0 psf bottom chord live load nonconcurrent with any other live loads.
- 3) * This truss has been designed for a live load of 20.0psf on the bottom chord in all areas where a rectangle 3-6-0 tall by 2-0-0 wide will fit between the bottom chord and any other members.
- 4) Refer to girder(s) for truss to truss connections.
- 5) Provide mechanical connection (by others) of truss to bearing plate capable of withstanding 129 lb uplift at joint 3, 157 lb uplift at joint 2 and 5 lb uplift at joint 4.
- 6) This manufactured product is designed as an individual building component. The suitability and use of this component for any particular building is the responsibility of the building designer per ANSI TPI 1 as referenced by the building code.



Joaquin Velez PE No.68182
MiTek USA, Inc. FL Cert 6634
6904 Parke East Blvd. Tampa FL 33610
Date:

July 16, 2020



 **WARNING** - Verify design parameters and READ NOTES ON THIS AND INCLUDED MITEK REFERENCE PAGE MII-7473 rev. 5/19/2020 BEFORE USE.

WARNING - Ventry design parameters and READ NOTES ON THIS AND INCLUDED WITH REFERENCE PAGE 1747316v, 3/18/2022 AND ONE COPY. Design valid for use only with MiTek® connectors. This design is based only upon parameters shown, and is for an individual building component, not a truss system. Before use, the building designer must verify the applicability of design parameters and properly incorporate this design into the overall building design. Bracing indicated is to prevent buckling of individual truss web and/or chord members only. Additional temporary and permanent bracing is always required for stability and to prevent collapse with possible personal injury and property damage. For general guidance regarding the fabrication, storage, delivery, erection and bracing of trusses and truss systems, see **ANSI/TPI1 Quality Criteria, DSB-89 and BCSI Building Component Safety Information** available from Truss Plate Institute, 2670 Crain Highway, Suite 203 Waldorf, MD 20601



6904 Parke East Blvd.
Tampa, FL 36610

Job	Truss	Truss Type	Qty	Ply	GIEBEIG - LOT 2 CCP	T20752839
2410310	HJ4	Diagonal Hip Girder	2	1		
Job Reference (optional)						

Builders FirstSource, Jacksonville, FL - 32244,

8.240 s Mar 9 2020 MiTek Industries, Inc. Thu Jul 16 12:19:19 2020 Page 1

ID:9B5QRIZPhUL0yMYqzVn3hhzz6?b-4xifs4V5JkT9crTXdKOChIG6DL5p_9MRgfBkGdyxUvc

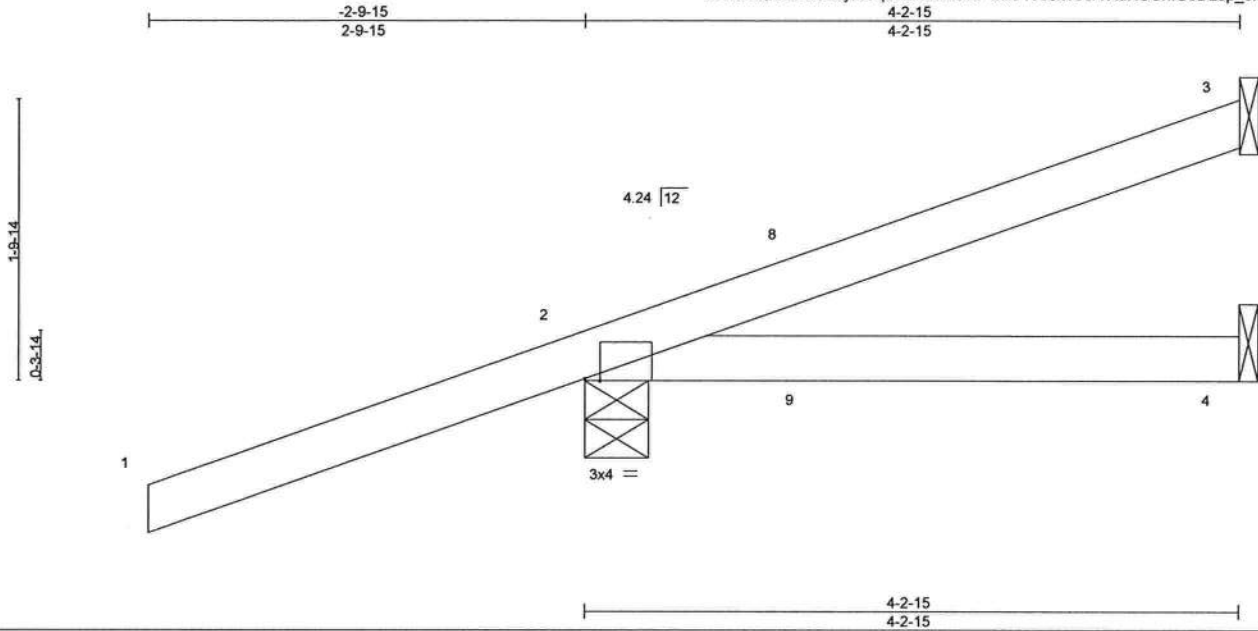

Scale = 1:14.4

Plate Offsets (X,Y) - [2:0-1-3,Edge]											
LOADING (psf)	SPACING-	2-0-0	CSI.	DEFL.	in	(loc)	l/defl	L/d	PLATES	GRIP	
TCLL 20.0	Plate Grip DOL	1.25	TC 0.56	Vert(LL)	-0.06	4-7	>861	240	MT20	244/190	
TCDL 7.0	Lumber DOL	1.25	BC 0.42	Vert(CT)	-0.05	4-7	>980	180			
BCLL 0.0	Rep Stress Incr	NO	WB 0.00	Horz(CT)	0.00	2	n/a	n/a			
BCDL 10.0	Code FBC2017/TPI2014		Matrix-MP								
										Weight: 18 lb	FT = 20%

LUMBER-
TOP CHORD 2x4 SP No.2
BOT CHORD 2x4 SP No.2

BRACING-
TOP CHORD Structural wood sheathing directly applied or 4-2-15 oc purlins.
BOT CHORD Rigid ceiling directly applied or 10-0-0 oc bracing.

REACTIONS. (size) 3=Mechanical, 2=0-4-15, 4=Mechanical
Max Horz 2=137(LC 22)
Max Uplift 3=-39(LC 8), 2=-231(LC 4), 4=-33(LC 19)
Max Grav 3=54(LC 1), 2=282(LC 1), 4=66(LC 30)

FORCES. (lb) - Max. Comp./Max. Ten. - All forces 250 (lb) or less except when shown.

NOTES- (8)
1) Wind: ASCE 7-10; Vult=130mph (3-second gust) Vasd=101mph; TCDL=4.2psf; BCDL=3.0psf; h=18ft; Cat. II; Exp C; Encl., GCpi=0.18; MWFRS (envelope) gable end zone; porch left and right exposed; Lumber DOL=1.60 plate grip DOL=1.60
2) This truss has been designed for a 10.0 psf bottom chord live load nonconcurrent with any other live loads.
3) * This truss has been designed for a live load of 20.0psf on the bottom chord in all areas where a rectangle 3-6-0 tall by 2-0-0 wide will fit between the bottom chord and any other members.
4) Refer to girder(s) for truss to truss connections.
5) Provide mechanical connection (by others) of truss to bearing plate capable of withstanding 39 lb uplift at joint 3, 231 lb uplift at joint 2 and 33 lb uplift at joint 4.
6) Hanger(s) or other connection device(s) shall be provided sufficient to support concentrated load(s) 83 lb down and 103 lb up at 1-5-12, and 83 lb down and 103 lb up at 1-5-12 on top chord, and 70 lb down and 75 lb up at 1-5-12, and 70 lb down and 75 lb up at 1-5-12 on bottom chord. The design/selection of such connection device(s) is the responsibility of others.
7) In the LOAD CASE(S) section, loads applied to the face of the truss are noted as front (F) or back (B).
8) This manufactured product is designed as an individual building component. The suitability and use of this component for any particular building is the responsibility of the building designer per ANSI TPI 1 as referenced by the building code.

LOAD CASE(S) Standard
1) Dead + Roof Live (balanced): Lumber Increase=1.25, Plate Increase=1.25
Uniform Loads (plf)
Vert: 1-3=-54, 4-5=-20
Concentrated Loads (lb)
Vert: 8=49(F=24, B=24) 9=70(F=35, B=35)



Joaquin Velez PE No.68182
MiTek USA, Inc. FL Cert 6634
6904 Parke East Blvd. Tampa FL 33610
Date:

July 16,2020

WARNING - Verify design parameters and READ NOTES ON THIS AND INCLUDED MITEK REFERENCE PAGE MII-7473 rev. 5/19/2020 BEFORE USE.
Design valid for use only with MiTek® connectors. This design is based only upon parameters shown, and is for an individual building component, not a truss system. Before use, the building designer must verify the applicability of design parameters and properly incorporate this design into the overall building design. Bracing indicated is to prevent buckling of individual truss web and/or chord members only. Additional temporary and permanent bracing is always required for stability and to prevent collapse with possible personal injury and property damage. For general guidance regarding the fabrication, storage, delivery, erection and bracing of trusses and truss systems, see **ANSI/TPI 1 Quality Criteria, DSB-89 and BCSI Building Component Safety Information** available from Truss Plate Institute, 2670 Crain Highway, Suite 203 Waldorf, MD 20601

MiTek
6904 Parke East Blvd.
Tampa, FL 33610

Job	Truss	Truss Type	Qty	Ply	GIEBEIG - LOT 2 CCP	T20752840
2410310	HJ7	Diagonal Hip Girder	2	1	Job Reference (optional)	

Builders FirstSource, Jacksonville, FL - 32244,

8.240 s Mar 9 2020 MiTek Industries, Inc. Thu Jul 16 12:19:20 2020 Page 1
ID:9B5QRtZPhUL0yMYqzVn3hhzz67b-Y7J13QWj42b0E?2jA1vRDWoHzkRjccavJwHp4yxUvb

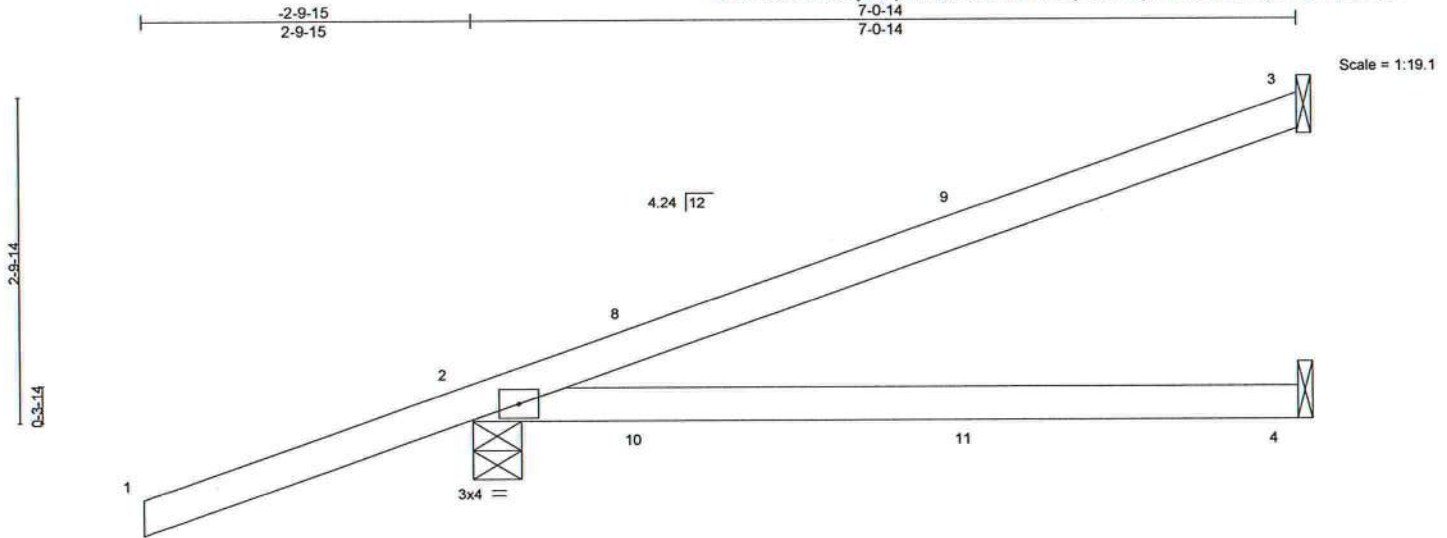

LOADING (psf)		SPACING-		CSI.		DEFL.		PLATES		GRIP	
TCLL	20.0	Plate Grip DOL	1.25	TC	0.56	in (loc)	l/defl	L/d	MT20	244/190	
TCDL	7.0	Lumber DOL	1.25	BC	0.43	Vert(LL)	-0.13 4-7	>663 240			
BCLL	0.0	Rep Stress Incr	NO	WB	0.00	Vert(CT)	-0.17 4-7	>496 180			
BCDL	10.0	Code FBC2017/TPI2014		Matrix-MS		Horz(CT)	0.00 2	n/a n/a			
										Weight: 26 lb	FT = 20%

LUMBER-
TOP CHORD 2x4 SP No.2
BOT CHORD 2x4 SP No.2

BRACING-
TOP CHORD Structural wood sheathing directly applied or 6-0-0 oc purlins.
BOT CHORD Rigid ceiling directly applied or 10-0-0 oc bracing.

REACTIONS. (size) 3=Mechanical, 2=0-4-15, 4=Mechanical
Max Horz 2=185(LC 4)
Max Uplift 3=118(LC 8), 2=260(LC 4), 4=55(LC 5)
Max Grav 3=141(LC 1), 2=347(LC 1), 4=110(LC 3)

FORCES. (lb) - Max. Comp./Max. Ten. - All forces 250 (lb) or less except when shown.

- NOTES-** (8)
- 1) Wind: ASCE 7-10; Vult=130mph (3-second gust) Vasd=101mph; TCDL=4.2psf; BCDL=3.0psf; h=18ft; Cat. II; Exp C; Encl., GCpi=0.18; MWFRS (envelope) gable end zone; porch left and right exposed; Lumber DOL=1.60 plate grip DOL=1.60
 - 2) This truss has been designed for a 10.0 psf bottom chord live load nonconcurrent with any other live loads.
 - 3) * This truss has been designed for a live load of 20.0psf on the bottom chord in all areas where a rectangle 3-6-0 tall by 2-0-0 wide will fit between the bottom chord and any other members.
 - 4) Refer to girder(s) for truss to truss connections.
 - 5) Provide mechanical connection (by others) of truss to bearing plate capable of withstanding 118 lb uplift at joint 3, 260 lb uplift at joint 2 and 55 lb uplift at joint 4.
 - 6) Hanger(s) or other connection device(s) shall be provided sufficient to support concentrated load(s) 83 lb down and 103 lb up at 1-5-12, 83 lb down and 103 lb up at 1-5-12, and 26 lb down and 45 lb up at 4-3-11, and 26 lb down and 45 lb up at 4-3-11 on top chord, and 70 lb down and 75 lb up at 1-5-12, 70 lb down and 75 lb up at 1-5-12, and 53 lb down and 30 lb up at 4-3-11, and 53 lb down and 30 lb up at 4-3-11 on bottom chord. The design/selection of such connection device(s) is the responsibility of others.
 - 7) In the LOAD CASE(S) section, loads applied to the face of the truss are noted as front (F) or back (B).
 - 8) This manufactured product is designed as an individual building component. The suitability and use of this component for any particular building is the responsibility of the building designer per ANSI TPI 1 as referenced by the building code.

LOAD CASE(S) Standard
1) Dead + Roof Live (balanced): Lumber Increase=1.25, Plate Increase=1.25
Uniform Loads (plf)
Vert: 1-3=54, 4-5=20
Concentrated Loads (lb)
Vert: 8=49(F=24, B=24) 10=70(F=35, B=35) 11=4(F=2, B=2)



Joaquin Velez PE No.68182
MiTek USA, Inc. FL Cert 6634
6904 Parke East Blvd. Tampa FL 33610
Date:

July 16,2020

WARNING - Verify design parameters and READ NOTES ON THIS AND INCLUDED MITEK REFERENCE PAGE MII-7473 rev. 5/19/2020 BEFORE USE.
Design valid for use only with MiTek® connectors. This design is based only upon parameters shown, and is for an individual building component, not a truss system. Before use, the building designer must verify the applicability of design parameters and properly incorporate this design into the overall building design. Bracing indicated is to prevent buckling of individual truss web and/or chord members only. Additional temporary and permanent bracing is always required for stability and to prevent collapse with possible personal injury and property damage. For general guidance regarding the fabrication, storage, delivery, erection and bracing of trusses and truss systems, see **ANSI/TPI1 Quality Criteria, DSB-99 and BCSI Building Component Safety Information** available from Truss Plate Institute, 2670 Crain Highway, Suite 203 Waldorf, MD 20601

MiTek
6904 Parke East Blvd.
Tampa, FL 33610

Job	Truss	Truss Type	Qty	Ply	GIEBEIG - LOT 2 CCP	T20752841
2410310	HJ9	Diagonal Hip Girder	5	1		
Builders FirstSource, Jacksonville, FL - 32244,						8.240 s Mar 9 2020 MiTek Industries, Inc. Thu Jul 16 12:19:22 2020 Page 1
						ID:9B5QRiZPhUL0yMYqzVn3hhzz67b-UWRoU6XzcfkTIC5ISxvJxtczY3UBRJmCP0tyyxUvZ
						Job Reference (optional)

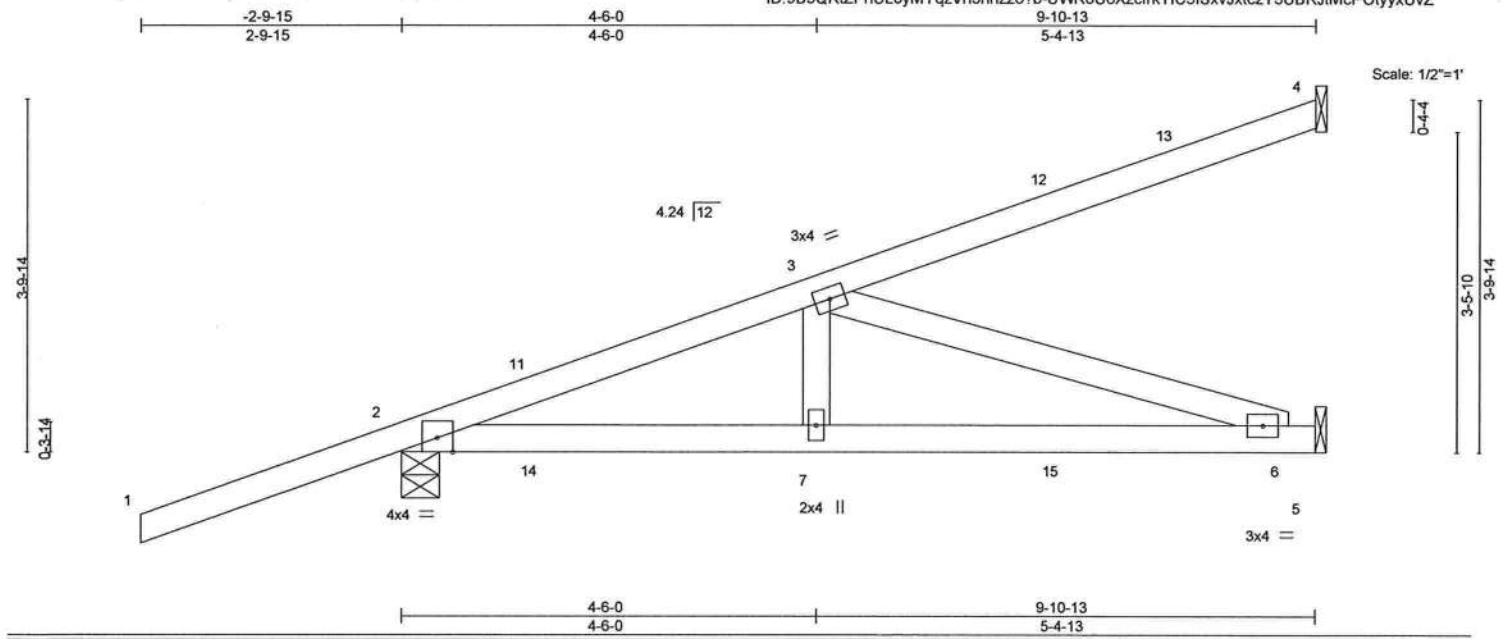

LOADING (psf)	SPACING-	2-0-0	CSI.	DEFL.	in (loc)	l/defl	L/d	PLATES	GRIP
TCLL 20.0	Plate Grip DOL	1.25	TC 0.59	Vert(LL)	0.11	6-7	>999	MT20	244/190
TCDL 7.0	Lumber DOL	1.25	BC 0.61	Vert(CT)	-0.12	6-7	>948		
BCLL 0.0 *	Rep Stress Incr	NO	WB 0.37	Horz(CT)	-0.01	5	n/a		
BCDL 10.0	Code FBC2017/TPI2014		Matrix-MS						
									Weight: 45 lb FT = 20%

LUMBER-
TOP CHORD 2x4 SP No.2
BOT CHORD 2x4 SP No.2
WEBS 2x4 SP No.3

BRACING-
TOP CHORD Structural wood sheathing directly applied or 6-0-0 oc purlins.
BOT CHORD Rigid ceiling directly applied or 7-5-13 oc bracing.

REACTIONS. (size) 4=Mechanical, 2=0-4-15, 5=Mechanical
Max Horz 2=227(LC 22)
Max Uplift 4=123(LC 4), 2=338(LC 4), 5=192(LC 8)
Max Grav 4=150(LC 1), 2=466(LC 1), 5=268(LC 3)

FORCES. (lb) - Max. Comp./Max. Ten. - All forces 250 (lb) or less except when shown.
TOP CHORD 2-3=662/487
BOT CHORD 2-7=527/608, 6-7=527/608
WEBS 3-7=100/251, 3-6=638/553

NOTES- (8)
1) Wind: ASCE 7-10; Vult=130mph (3-second gust) Vasd=101mph; TCDL=4.2psf; BCDL=3.0psf; h=18ft; Cat. II; Exp C; Encl., GCpi=0.18; MWFRS (envelope) gable end zone; Lumber DOL=1.60 plate grip DOL=1.60
2) This truss has been designed for a 10.0 psf bottom chord live load nonconcurrent with any other live loads.
3) * This truss has been designed for a live load of 20.0psf on the bottom chord in all areas where a rectangle 3-6-0 tall by 2-0-0 wide will fit between the bottom chord and any other members.
4) Refer to girder(s) for truss to truss connections.
5) Provide mechanical connection (by others) of truss to bearing plate capable of withstanding 123 lb uplift at joint 4, 338 lb uplift at joint 2 and 192 lb uplift at joint 5.
6) Hanger(s) or other connection device(s) shall be provided sufficient to support concentrated load(s) 83 lb down and 103 lb up at 1-5-12, 83 lb down and 103 lb up at 1-5-12, 26 lb down and 45 lb up at 4-3-11, 26 lb down and 45 lb up at 4-3-11, and 50 lb down and 105 lb up at 7-1-10, and 50 lb down and 105 lb up at 7-1-10 on top chord, and 37 lb down and 75 lb up at 1-5-12, 37 lb down and 75 lb up at 1-5-12, 20 lb down and 30 lb up at 4-3-11, 20 lb down and 30 lb up at 4-3-11, and 37 lb down and 58 lb up at 7-1-10, and 37 lb down and 58 lb up at 7-1-10 on bottom chord. The design/selection of such connection device(s) is the responsibility of others.
7) In the LOAD CASE(S) section, loads applied to the face of the truss are noted as front (F) or back (B).
8) This manufactured product is designed as an individual building component. The suitability and use of this component for any particular building is the responsibility of the building designer per ANSI TPI 1 as referenced by the building code.

LOAD CASE(S) Standard

- 1) Dead + Roof Live (balanced): Lumber Increase=1.25, Plate Increase=1.25
Uniform Loads (plf)
Vert: 1-4=54, 5-8=20
Concentrated Loads (lb)
Vert: 7=4(F=2, B=2) 11=49(F=24, B=24) 12=63(F=31, B=31) 14=70(F=35, B=35) 15=49(F=25, B=25)



Joaquin Velez PE No.68182
MiTek USA, Inc. FL Cert 6634
6904 Parke East Blvd. Tampa FL 33610
Date:

July 16,2020

WARNING - Verify design parameters and READ NOTES ON THIS AND INCLUDED MITEK REFERENCE PAGE MII-7473 rev. 5/19/2020 BEFORE USE.
Design valid for use only with MiTek® connectors. This design is based only upon parameters shown, and is for an individual building component, not a truss system. Before use, the building designer must verify the applicability of design parameters and properly incorporate this design into the overall building design. Bracing indicated is to prevent buckling of individual truss web and/or chord members only. Additional temporary and permanent bracing is always required for stability and to prevent collapse with possible personal injury and property damage. For general guidance regarding the fabrication, storage, delivery, erection and bracing of trusses and truss systems, see ANSI/TPI1 Quality Criteria, DSB-89 and BCSI Building Component Safety Information available from Truss Plate Institute, 2670 Crain Highway, Suite 203 Waldorf, MD 20601



6904 Parke East Blvd.
Tampa, FL 33610

Job 2410310	Truss T01	Truss Type Hip Girder	Qty 1	Ply 1	GIEBEIG - LOT 2 CCP	T20752842
Builders FirstSource, Jacksonville, FL - 32244,						8,240 s Mar 9 2020 MiTek Industries, Inc. Thu Jul 16 12:19:23 2020 Page 1
ID:9B5QRiZPhUL0yMYqzVn3hhzz6?b-yi?AhRYbNzzb5SnlSAS8r8QhHyl9wvD1bG9xPOyxUvY						Job Reference (optional)

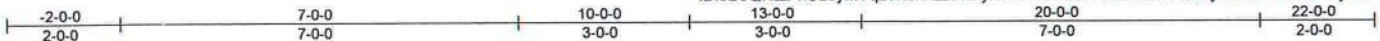

Scale = 1:39.1

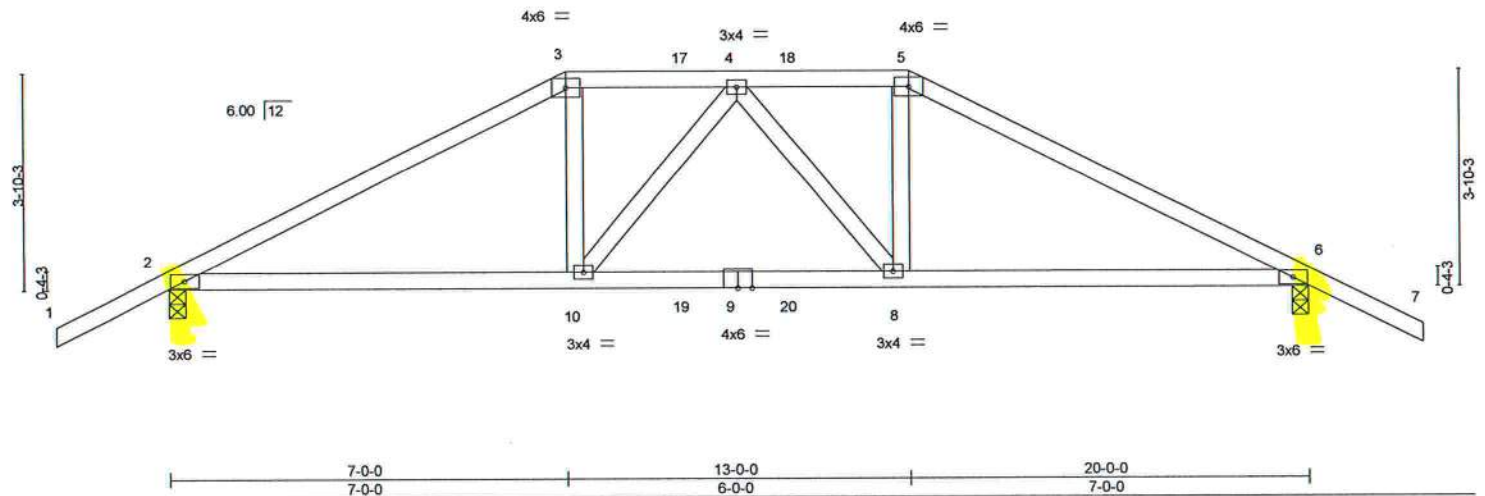

LOADING (psf)	SPACING-	CSL	DEFL.	PLATES	GRIP
TCLL 20.0	Plate Grip DOL 1.25	TC 1.00	in (loc) l/defl L/d	MT20	244/190
TCDL 7.0	Lumber DOL 1.25	BC 0.84	Vert(LL) 0.15 8-10 >999 240		
BCLL 0.0 *	Rep Stress Incr NO	WB 0.26	Vert(CT) -0.21 8-10 >999 180		
BCDL 10.0	Code FBC2017/TPI2014	Matrix-MS	Horz(CT) 0.07 6 n/a n/a		
Weight: 91 lb					FT = 20%

LUMBER-
TOP CHORD 2x4 SP No.2
BOT CHORD 2x4 SP No.2
WEBS 2x4 SP No.3

BRACING-
TOP CHORD Structural wood sheathing directly applied.
BOT CHORD Rigid ceiling directly applied or 5-0-14 oc bracing.

REACTIONS. (size) 2=0-3-8, 6=0-3-8
Max Horz 2=-95(LC 28)
Max Uplift 2=-845(LC 8), 6=-845(LC 9)
Max Grav 2=1481(LC 1), 6=1481(LC 1)

FORCES. (lb) - Max. Comp./Max. Ten. - All forces 250 (lb) or less except when shown.
TOP CHORD 2-3=-2565/1477, 3-4=-2246/1395, 4-5=-2246/1395, 5-6=-2565/1477
BOT CHORD 2-10=-1266/2220, 8-10=-1336/2357, 6-8=-1212/2220
WEBS 3-10=-337/695, 4-8=-257/211, 5-8=-337/695, 4-10=-257/211

- NOTES-** (9)
- Unbalanced roof live loads have been considered for this design.
 - Wind: ASCE 7-10; Vult=130mph (3-second gust) Vasd=101mph; TCDL=4.2psf; BCDL=3.0psf; h=18ft; Cat. II; Exp C; Encl., GCpi=0.18; MWFRS (envelope) gable end zone; Lumber DOL=1.60 plate grip DOL=1.60
 - Provide adequate drainage to prevent water ponding.
 - This truss has been designed for a 10.0 psf bottom chord live load nonconcurrent with any other live loads.
 - * This truss has been designed for a live load of 20.0psf on the bottom chord in all areas where a rectangle 3-6-0 tall by 2-0-0 wide will fit between the bottom chord and any other members.
 - Provide mechanical connection (by others) of truss to bearing plate capable of withstanding 845 lb uplift at joint 2 and 845 lb uplift at joint 6.
 - Hanger(s) or other connection device(s) shall be provided sufficient to support concentrated load(s) 226 lb down and 252 lb up at 7-0-0, 106 lb down and 128 lb up at 9-0-12, and 106 lb down and 128 lb up at 10-11-4, and 226 lb down and 252 lb up at 13-0-0 on top chord, and 296 lb down and 245 lb up at 7-0-0, 85 lb down and 25 lb up at 9-0-12, and 85 lb down and 25 lb up at 10-11-4, and 296 lb down and 245 lb up at 12-11-4 on bottom chord. The design/selection of such connection device(s) is the responsibility of others.
 - In the LOAD CASE(S) section, loads applied to the face of the truss are noted as front (F) or back (B).
 - This manufactured product is designed as an individual building component. The suitability and use of this component for any particular building is the responsibility of the building designer per ANSI TPI 1 as referenced by the building code.

LOAD CASE(S) Standard
1) Dead + Roof Live (balanced): Lumber Increase=1.25, Plate Increase=1.25
Uniform Loads (plf)
Vert: 1-3=-54, 3-5=-54, 5-7=-54, 11-14=-20
Concentrated Loads (lb)
Vert: 3=-179(F) 5=-179(F) 10=-287(F) 8=-287(F) 17=-106(F) 18=-106(F) 19=-61(F) 20=-61(F)



Joaquin Velez PE No.68182
MiTek USA, Inc. FL Cert 6634
6904 Parke East Blvd. Tampa FL 33610
Date:

July 16, 2020

WARNING - Verify design parameters and READ NOTES ON THIS AND INCLUDED MITEK REFERENCE PAGE MII-7473 rev. 5/19/2020 BEFORE USE.
Design valid for use only with MiTek® connectors. This design is based only upon parameters shown, and is for an individual building component, not a truss system. Before use, the building designer must verify the applicability of design parameters and properly incorporate this design into the overall building design. Bracing indicated is to prevent buckling of individual truss web and/or chord members only. Additional temporary and permanent bracing is always required for stability and to prevent collapse with possible personal injury and property damage. For general guidance regarding the fabrication, storage, delivery, erection and bracing of trusses and truss systems, see **ANSI/TPI1 Quality Criteria, DSB-89 and BCSI Building Component Safety Information** available from Truss Plate Institute, 2670 Crain Highway, Suite 203 Waldorf, MD 20601



6904 Parke East Blvd.
Tampa, FL 33610

Job	Truss	Truss Type	Qty	Ply	GIEBEIG - LOT 2 CCP	T20752843
2410310	T02	Hip	1	1	Job Reference (optional)	

Builders FirstSource, Jacksonville, FL - 32244,

8.240 s Mar 9 2020 MiTek Industries, Inc. Thu Jul 16 12:19:24 2020 Page 1

ID:9B5QRIZPhUL0yMYqzVn3hhzz6?b-QvYYvNZD8G5SicMUPtZNMZ?rMk6f08AqwuVryxUvX

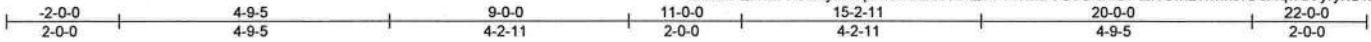

Scale = 1:39.1

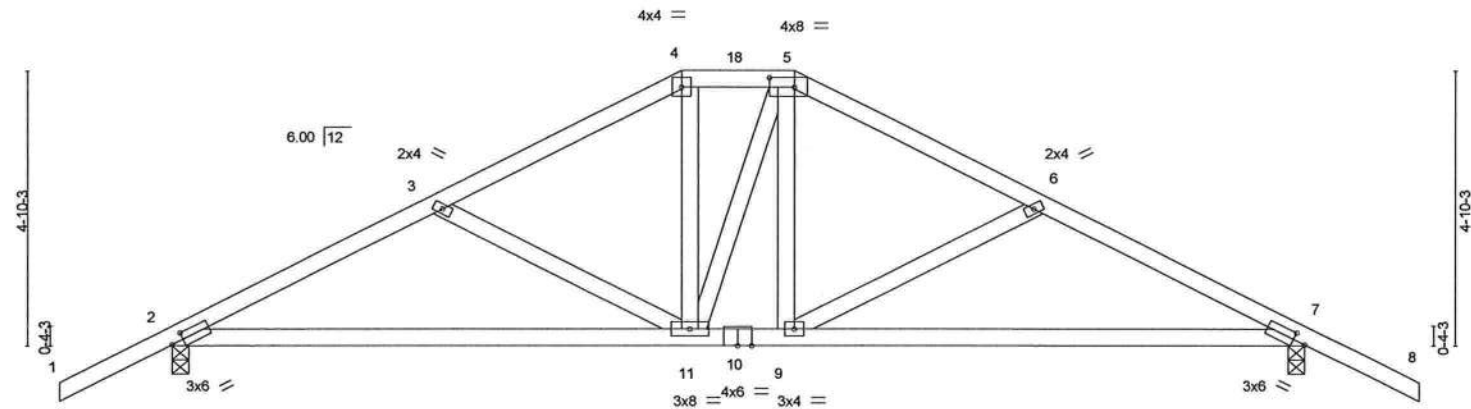

Plate Offsets (X,Y)--	[2:0-2-9,0-1-8], [5:0-5-4,0-2-0], [7:0-2-9,0-1-8]
-----------------------	---

LOADING (psf)	SPACING-	2-0-0	CSI.	DEFL.	in	(loc)	l/defl	L/d	PLATES	GRIP
TCLL 20.0	Plate Grip DOL	1.25	TC 0.43	Vert(LL)	-0.14	9-17	>999	240	MT20	244/190
TCDL 7.0	Lumber DOL	1.25	BC 0.67	Vert(CT)	-0.29	9-17	>819	180		
BCLL 0.0 *	Rep Stress Incr	YES	WB 0.16	Horz(CT)	0.03	7	n/a	n/a		
BCDL 10.0	Code	FBC2017/TPI2014	Matrix-MS							
									Weight: 103 lb	FT = 20%

LUMBER-	BRACING-
TOP CHORD 2x4 SP No.2	TOP CHORD Structural wood sheathing directly applied or 5-1-1 oc purlins.
BOT CHORD 2x4 SP No.2	BOT CHORD Rigid ceiling directly applied or 8-6-6 oc bracing.
WEBS 2x4 SP No.3	

REACTIONS.	(size) 2=0-3-8, 7=0-3-8
	Max Horz 2=116(LC 12)
	Max Uplift 2=348(LC 12), 7=348(LC 13)
	Max Grav 2=848(LC 1), 7=848(LC 1)

FORCES.	(lb) - Max. Comp./Max. Ten. - All forces 250 (lb) or less except when shown.
TOP CHORD	2-3=1233/670, 3-4=961/517, 4-5=812/512, 5-6=960/516, 6-7=1233/670
BOT CHORD	2-11=451/1081, 9-11=222/811, 7-9=476/1081
WEBS	3-11=313/289, 4-11=99/284, 5-9=110/284, 6-9=315/289

- NOTES- (7)**
- 1) Unbalanced roof live loads have been considered for this design.
 - 2) Wind: ASCE 7-10; Vult=130mph (3-second gust) Vasd=101mph; TCdL=4.2psf; BCDL=3.0psf; h=18ft; Cat. II; Exp C; Encl., GCpi=0.18; MWFRS (envelope) gable end zone and C-C Exterior(2) zone; C-C for members and forces & MWFRS for reactions shown; Lumber DOL=1.60 plate grip DOL=1.60
 - 3) Provide adequate drainage to prevent water ponding.
 - 4) This truss has been designed for a 10.0 psf bottom chord live load nonconcurrent with any other live loads.
 - 5) * This truss has been designed for a live load of 20.0psf on the bottom chord in all areas where a rectangle 3-6-0 tall by 2-0-0 wide will fit between the bottom chord and any other members.
 - 6) Provide mechanical connection (by others) of truss to bearing plate capable of withstanding 348 lb uplift at joint 2 and 348 lb uplift at joint 7.
 - 7) This manufactured product is designed as an individual building component. The suitability and use of this component for any particular building is the responsibility of the building designer per ANSI TPI 1 as referenced by the building code.



Joaquin Velez PE No.68182
MiTek USA, Inc. FL Cert 6634
6904 Parke East Blvd. Tampa FL 33610
Date:

July 16,2020

WARNING - Verify design parameters and READ NOTES ON THIS AND INCLUDED MITEK REFERENCE PAGE MII-7473 rev. 5/19/2020 BEFORE USE.
Design valid for use only with MiTek® connectors. This design is based only upon parameters shown, and is for an individual building component, not a truss system. Before use, the building designer must verify the applicability of design parameters and properly incorporate this design into the overall building design. Bracing indicated is to prevent buckling of individual truss web and/or chord members only. Additional temporary and permanent bracing is always required for stability and to prevent collapse with possible personal injury and property damage. For general guidance regarding the fabrication, storage, delivery, erection and bracing of trusses and truss systems, see **ANSI/TPI 1 Quality Criteria, DSB-89 and BCS1 Building Component Safety Information** available from Truss Plate Institute, 2670 Crain Highway, Suite 203 Waldorf, MD 20601

MiTek
6904 Parke East Blvd.
Tampa, FL 33610

Job	Truss	Truss Type	Qty	Ply	GIEBEIG - LOT 2 CCP	T20752844
2410310	T03	COMMON	5	1	Job Reference (optional)	

Builders FirstSource, Jacksonville, FL - 32244,

8,240 s Mar 9 2020 MiTek Industries, Inc. Thu Jul 16 12:19:25 2020 Page 1

ID:9B5QRIZPhUL0yMYqzVn3hhzz6?b-u56w67ZrvaDJKmxgzbVowZVAal0wOpqJ3ae2UHxUvW



Scale = 1:38.5

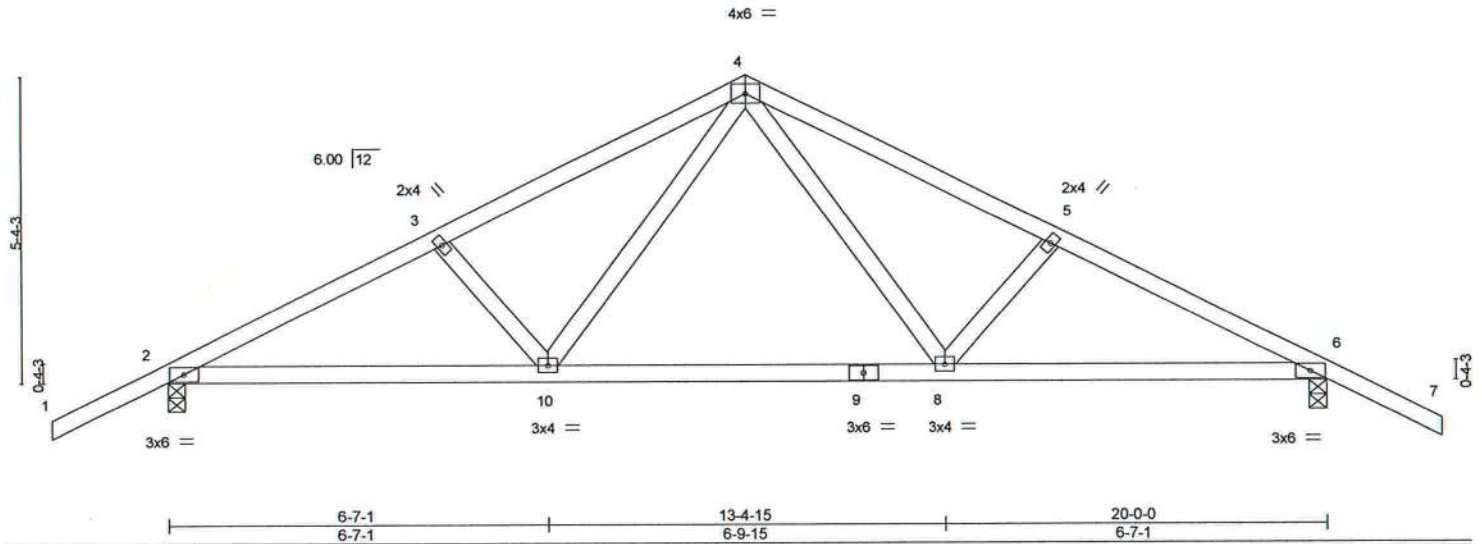

LOADING (psf)	SPACING-	CS.	DEFL.	PLATES	GRIP
TCLL 20.0	2-0-0	TC 0.44	in (loc) l/defl L/d	MT20	244/190
TCDL 7.0	Plate Grip DOL 1.25	BC 0.95	Vert(LL) 0.21 8-10 >999 240		
BCLL 0.0 *	Lumber DOL 1.25	WB 0.26	Vert(CT) -0.34 8-10 >705 180		
BCDL 10.0	Rep Stress Incr NO	Matrix-MS	Horz(CT) 0.04 6 n/a n/a		
	Code FBC2017/TPI2014			Weight: 96 lb	FT = 20%

LUMBER-
 TOP CHORD 2x4 SP No.2
 BOT CHORD 2x4 SP No.2
 WEBS 2x4 SP No.3

BRACING-
 TOP CHORD Structural wood sheathing directly applied or 4-1-8 oc purlins.
 BOT CHORD Rigid ceiling directly applied or 6-9-9 oc bracing.

REACTIONS. (size) 6=0-3-8, 2=0-3-8
 Max Horz 2=126(LC 12)
 Max Uplift 6=441(LC 13), 2=441(LC 12)
 Max Grav 6=1053(LC 1), 2=1053(LC 1)

FORCES. (lb) - Max. Comp./Max. Ten. - All forces 250 (lb) or less except when shown.
 TOP CHORD 2-3=-1773/939, 3-4=-1621/901, 4-5=-1621/901, 5-6=-1773/939
 BOT CHORD 2-10=-692/1541, 8-10=-358/1017, 6-8=-717/1541
 WEBS 4-8=-347/677, 5-8=-247/260, 4-10=-347/677, 3-10=-247/260

- NOTES-** (7)
- 1) Unbalanced roof live loads have been considered for this design.
 - 2) Wind: ASCE 7-10; Vult=130mph (3-second gust) Vasd=101mph; TCDL=4.2psf; BCDL=3.0psf; h=18ft; Cat. II; Exp C; Encl., GCpi=0.18; MWFRS (envelope) gable end zone and C-C Exterior(2) zone; C-C for members and forces & MWFRS for reactions shown; Lumber DOL=1.60 plate grip DOL=1.60
 - 3) This truss has been designed for a 10.0 psf bottom chord live load nonconcurrent with any other live loads.
 - 4) * This truss has been designed for a live load of 20.0psf on the bottom chord in all areas where a rectangle 3-6-0 tall by 2-0-0 wide will fit between the bottom chord and any other members.
 - 5) Provide mechanical connection (by others) of truss to bearing plate capable of withstanding 441 lb uplift at joint 6 and 441 lb uplift at joint 2.
 - 6) In the LOAD CASE(S) section, loads applied to the face of the truss are noted as front (F) or back (B).
 - 7) This manufactured product is designed as an individual building component. The suitability and use of this component for any particular building is the responsibility of the building designer per ANSI TPI 1 as referenced by the building code.

LOAD CASE(S) Standard
 1) Dead + Roof Live (balanced): Lumber Increase=1.25, Plate Increase=1.25
 Uniform Loads (plf)
 Vert: 1-4=-54, 4-7=-54, 10-14=-20, 8-10=-80(F=-60), 8-11=-20



Joaquin Velez PE No.68182
 MiTek USA, Inc. FL Cert 6634
 6904 Parke East Blvd. Tampa FL 33610
 Date:

July 16, 2020

WARNING - Verify design parameters and READ NOTES ON THIS AND INCLUDED MITTEK REFERENCE PAGE MII-7473 rev. 5/19/2020 BEFORE USE.
 Design valid for use only with MiTek connectors. This design is based only upon parameters shown, and is for an individual building component, not a truss system. Before use, the building designer must verify the applicability of design parameters and properly incorporate this design into the overall building design. Bracing indicated is to prevent buckling of individual truss web and/or chord members only. Additional temporary and permanent bracing is always required for stability and to prevent collapse with possible personal injury and property damage. For general guidance regarding the fabrication, storage, delivery, erection and bracing of trusses and truss systems, see **ANSI/TPI Quality Criteria, DSB-89 and BCSI Building Component Safety Information** available from Truss Plate Institute, 2670 Crain Highway, Suite 203 Waldorf, MD 20601



6904 Parke East Blvd.
 Tampa, FL 33610

Job	Truss	Truss Type	Qty	Ply	GIEBEIG - LOT 2 CCP	T20752845
2410310	T04	Hip Girder	1	1	Job Reference (optional)	

Builders FirstSource, Jacksonville, FL - 32244,

8,240 s Mar 9 2020 MiTek Industries, Inc. Thu Jul 16 12:19:27 2020 Page 1

ID:9B5QRIZPhUL0yMYqzVn3hhzz67b-rUEhXpb6RBT1Z3535?X4?_bV9ZrNseqcWu79YAyxUvU

-2-0-0	7-0-0	12-2-14	17-10-2	23-1-0	30-1-0	32-1-0
2-0-0	7-0-0	5-2-14	5-7-5	5-2-14	7-0-0	2-0-0

Scale = 1:55.5

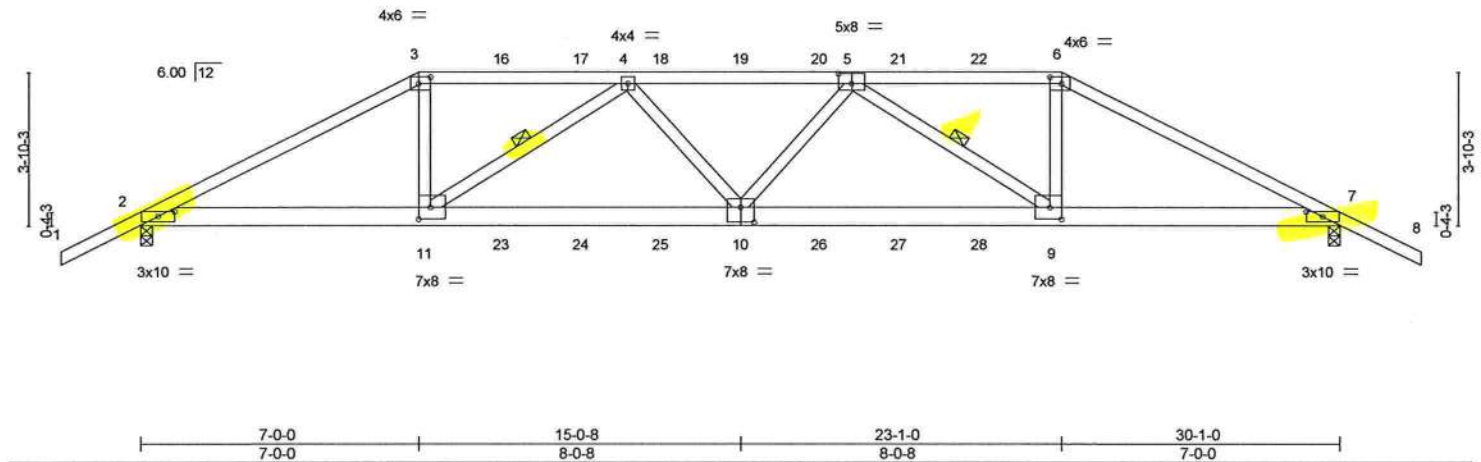

Plate Offsets (X,Y)--		[2:0-5-0,0-1-7], [3:0-3-8,0-2-0], [5:0-4-0,0-3-0], [6:0-3-8,0-2-0], [7:0-5-0,0-1-7], [9:0-3-8,0-3-8], [10:0-4-0,0-4-8], [11:0-3-8,0-3-8]	
LOADING (psf)	SPACING-	CSL	DEFL.
TCLL 20.0	Plate Grip DOL 1.25	TC 0.49	in (loc) l/defl L/d
TCDL 7.0	Lumber DOL 1.25	BC 0.37	Vert(LL) 0.29 10 >999 240
BCLL 0.0 *	Rep Stress Incr NO	WB 0.55	Vert(CT) -0.41 9-10 >889 180
BCDL 10.0	Code FBC2017/TPI2014	Matrix-MS	Horz(CT) 0.10 7 n/a n/a
			PLATES GRIP
			MT20 244/190
			Weight: 164 lb FT = 20%

LUMBER-
TOP CHORD 2x4 SP M 31
BOT CHORD 2x6 SP M 26
WEBS 2x4 SP No.3

BRACING-
TOP CHORD Structural wood sheathing directly applied or 3-2-1 oc purlins.
BOT CHORD Rigid ceiling directly applied or 6-1-0 oc bracing.
WEBS 1 Row at midpt 4-11, 5-9

REACTIONS. (size) 2=0-3-8, 7=0-3-8
Max Horz 2=-95(LC 9)
Max Uplift 2=-1203(LC 8), 7=-1231(LC 9)
Max Grav 2=2216(LC 1), 7=2255(LC 1)

FORCES. (lb) - Max. Comp./Max. Ten. - All forces 250 (lb) or less except when shown.
TOP CHORD 2-3=-4295/2320, 3-4=-3832/2163, 4-5=-5214/2791, 5-6=-3908/2217, 6-7=-4383/2381
BOT CHORD 2-11=-2017/3772, 10-11=-2708/5038, 9-10=-2718/5068, 7-9=-2003/3850
WEBS 3-11=-704/1432, 4-11=-1535/922, 4-10=-68/445, 5-10=-18/424, 5-9=-1465/853, 6-9=-665/1392

- NOTES-** (9)
- Unbalanced roof live loads have been considered for this design.
 - Wind: ASCE 7-10; Vult=130mph (3-second gust) Vasd=101mph; TCDL=4.2psf; BCDL=3.0psf; h=18ft; Cat. II; Exp C; Encl., GCpi=0.18; MWFRS (envelope) gable end zone; Lumber DOL=1.60 plate grip DOL=1.60
 - Provide adequate drainage to prevent water ponding.
 - This truss has been designed for a 10.0 psf bottom chord live load nonconcurrent with any other live loads.
 - * This truss has been designed for a live load of 20.0psf on the bottom chord in all areas where a rectangle 3-6-0 tall by 2-0-0 wide will fit between the bottom chord and any other members.
 - Provide mechanical connection (by others) of truss to bearing plate capable of withstanding 1203 lb uplift at joint 2 and 1231 lb uplift at joint 7.
 - Hanger(s) or other connection device(s) shall be provided sufficient to support concentrated load(s) 125 lb down and 129 lb up at 7-0-0, 106 lb down and 129 lb up at 9-0-12, 106 lb down and 129 lb up at 11-0-12, 106 lb down and 129 lb up at 13-0-12, 106 lb down and 118 lb up at 15-0-8, 106 lb down and 129 lb up at 17-0-4, 106 lb down and 129 lb up at 19-0-4, and 106 lb down and 129 lb up at 21-0-4, and 226 lb down and 252 lb up at 23-1-0 on top chord, and 296 lb down and 245 lb up at 7-0-0, 85 lb down and 25 lb up at 9-0-12, 85 lb down and 25 lb up at 11-0-12, 85 lb down and 25 lb up at 13-0-12, 85 lb down and 25 lb up at 15-0-8, 85 lb down and 25 lb up at 17-0-4, 85 lb down and 25 lb up at 19-0-4, and 85 lb down and 25 lb up at 21-0-4, and 296 lb down and 245 lb up at 23-0-4 on bottom chord. The design/selection of such connection device(s) is the responsibility of others.
 - In the LOAD CASE(S) section, loads applied to the face of the truss are noted as front (F) or back (B).
 - This manufactured product is designed as an individual building component. The suitability and use of this component for any particular building is the responsibility of the building designer per ANSI TPI 1 as referenced by the building code.

LOAD CASE(S) Standard

- Dead + Roof Live (balanced): Lumber Increase=1.25, Plate Increase=1.25

Continued on page 2



Joaquin Velez PE No.68182
MiTek USA, Inc. FL Cert 6634
6904 Parke East Blvd. Tampa FL 33610
Date:

July 16,2020

WARNING - Verify design parameters and READ NOTES ON THIS AND INCLUDED MITEK REFERENCE PAGE MII-7473 rev. 5/19/2020 BEFORE USE.

Design valid for use only with MiTek® connectors. This design is based only upon parameters shown, and is for an individual building component, not a truss system. Before use, the building designer must verify the applicability of design parameters and properly incorporate this design into the overall building design. Bracing indicated is to prevent buckling of individual truss web and/or chord members only. Additional temporary and permanent bracing is always required for stability and to prevent collapse with possible personal injury and property damage. For general guidance regarding the fabrication, storage, delivery, erection and bracing of trusses and truss systems, see **ANSI/TPI1 Quality Criteria, DSB-89 and BCSI Building Component Safety Information** available from Truss Plate Institute, 2670 Crain Highway, Suite 203 Waldorf, MD 20601

MiTek

6904 Parke East Blvd.
Tampa, FL 33610

Job	Truss	Truss Type	Qty	Ply	GIEBEIG - LOT 2 CCP
2410310	T04	Hip Girder	1	1	T20752845
Job Reference (optional)					

Builders FirstSource, Jacksonville, FL - 32244,

8.240 s Mar 9 2020 MiTek Industries, Inc. Thu Jul 16 12:19:27 2020 Page 2
ID:9B5QRiZPhUL0yMYqzVn3hhzz6?b-rUEhXpb6RBT1Z3535?X4?_bv9ZrNseqcWu79YAyxUvU

LOAD CASE(S) Standard

Uniform Loads (plf)

Vert: 1-3=-54, 3-6=-54, 6-8=-54, 2-7=-20

Concentrated Loads (lb)

Vert: 3=-106(B) 6=-179(B) 10=-61(B) 11=-287(B) 9=-287(B) 16=-106(B) 17=-106(B) 18=-106(B) 19=-106(B) 20=-106(B) 21=-106(B) 22=-106(B) 23=-61(B)
24=-61(B) 25=-61(B) 26=-61(B) 27=-61(B) 28=-61(B)



WARNING - Verify design parameters and READ NOTES ON THIS AND INCLUDED MITEK REFERENCE PAGE MII-7473 rev. 5/19/2020 BEFORE USE.

Design valid for use only with MiTek® connectors. This design is based only upon parameters shown, and is for an individual building component, not a truss system. Before use, the building designer must verify the applicability of design parameters and properly incorporate this design into the overall building design. Bracing indicated is to prevent buckling of individual truss web and/or chord members only. Additional temporary and permanent bracing is always required for stability and to prevent collapse with possible personal injury and property damage. For general guidance regarding the fabrication, storage, delivery, erection and bracing of trusses and truss systems, see **ANSI/TPI1 Quality Criteria, DSB-89 and BCSI Building Component Safety Information** available from Truss Plate Institute, 2670 Crain Highway, Suite 203 Waldorf, MD 20601



6904 Parke East Blvd.
Tampa, FL 33610

Job	Truss	Truss Type	Qty	Ply	GIEBEIG - LOT 2 CCP	T20752846
2410310	T05	HIP	1	1	Job Reference (optional)	

Builders FirstSource, Jacksonville, FL - 32244,

8.240 s Mar 9 2020 MiTek Industries, Inc. Thu Jul 16 12:19:28 2020 Page 1

ID:9B5QRiZPhUL0yMYqzVn3hhzz6?b-Jgo3k9ckCVbtBDgFej2JYC7gDz3Lb61mYsi5cyxUvT

-2-0-0	4-9-5	9-0-0	15-0-8	21-1-0	25-3-11	30-1-0	32-1-0
2-0-0	4-9-5	4-2-11	6-0-8	6-0-8	4-2-11	4-9-5	2-0-0

Scale = 1:55.5

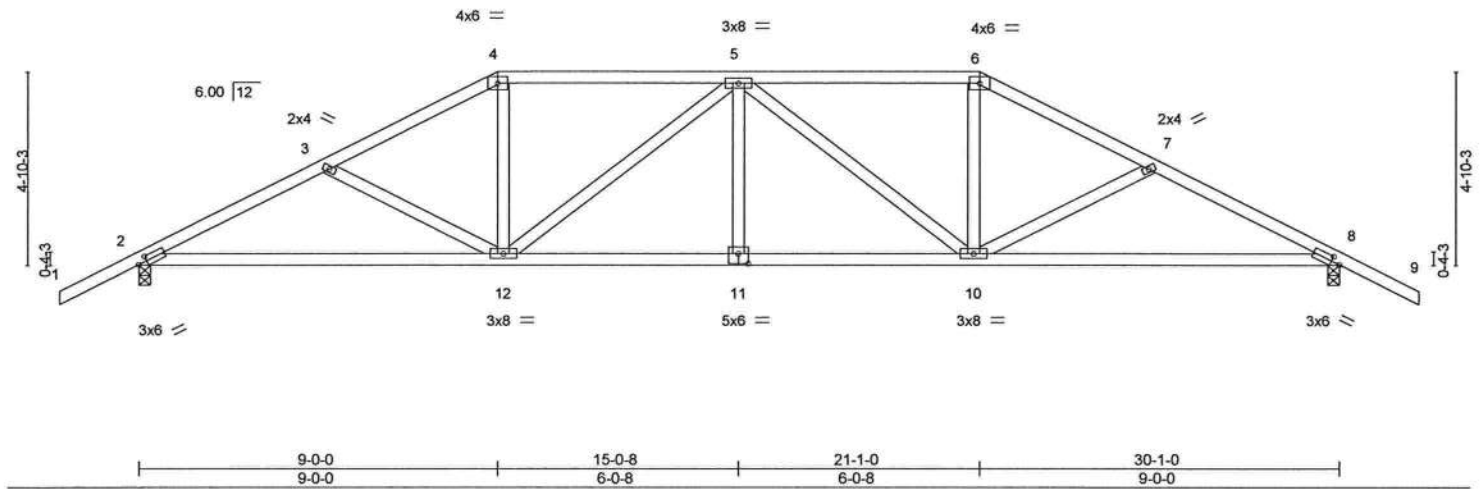

Plate Offsets (X,Y)~ [2:0-2-9,0-1-8], [8:0-2-9,0-1-8], [11:0-3-0,0-3-0]							
LOADING (psf)	SPACING-		CSI.	DEFL.	in (loc)	l/defl	L/d
TCLL 20.0	Plate Grip DOL	1.25	TC 0.41	Vert(LL)	-0.16 12-18	>999	240
TCDL 7.0	Lumber DOL	1.25	BC 0.77	Vert(CT)	-0.33 12-18	>999	180
BCLL 0.0 *	Rep Stress Incr	YES	WB 0.48	Horz(CT)	0.09 8	n/a	n/a
BCDL 10.0	Code FBC2017/TPI2014		Matrix-MS				
				Weight: 154 lb FT = 20%			

LUMBER-
TOP CHORD 2x4 SP No.2
BOT CHORD 2x4 SP No.2
WEBS 2x4 SP No.3

BRACING-
TOP CHORD Structural wood sheathing directly applied or 3-10-12 oc purlins.
BOT CHORD Rigid ceiling directly applied or 6-6-3 oc bracing.

REACTIONS. (size) 8=0-3-8, 2=0-3-8
Max Horz 2=116(LC 12)
Max Uplift 8=497(LC 13), 2=497(LC 12)
Max Grav 8=1221(LC 1), 2=1221(LC 1)

FORCES. (lb) - Max. Comp./Max. Ten. - All forces 250 (lb) or less except when shown.
TOP CHORD 2-3=-2046/1062, 3-4=-1789/916, 4-5=-1565/875, 5-6=-1565/875, 6-7=-1789/916, 7-8=-2046/1062
BOT CHORD 2-12=-794/1804, 11-12=-747/1863, 10-11=-747/1863, 8-10=-824/1804
WEBS 3-12=-289/276, 4-12=-202/530, 5-12=-465/254, 5-10=-465/253, 6-10=-202/530, 7-10=-289/276

- NOTES-** (7)
- Unbalanced roof live loads have been considered for this design.
 - Wind: ASCE 7-10; Vult=130mph (3-second gust) Vasd=101mph; TCDL=4.2psf; BCDL=3.0psf; h=18ft; Cat. II; Exp C; Encl., GCpi=0.18; MWFRS (envelope) gable end zone and C-C Exterior(2) zone; C-C for members and forces & MWFRS for reactions shown; Lumber DOL=1.60 plate grip DOL=1.60
 - Provide adequate drainage to prevent water ponding.
 - This truss has been designed for a 10.0 psf bottom chord live load nonconcurrent with any other live loads.
 - * This truss has been designed for a live load of 20.0psf on the bottom chord in all areas where a rectangle 3-6-0 tall by 2-0-0 wide will fit between the bottom chord and any other members.
 - Provide mechanical connection (by others) of truss to bearing plate capable of withstanding 497 lb uplift at joint 8 and 497 lb uplift at joint 2.
 - This manufactured product is designed as an individual building component. The suitability and use of this component for any particular building is the responsibility of the building designer per ANSI TPI 1 as referenced by the building code.



Joaquin Velez PE No.68182
MiTek USA, Inc. FL Cert 6634
6904 Parke East Blvd. Tampa FL 33610
Date:

July 16,2020

WARNING - Verify design parameters and READ NOTES ON THIS AND INCLUDED MITTEK REFERENCE PAGE MII-7473 rev. 5/19/2020 BEFORE USE.
Design valid for use only with MiTek® connectors. This design is based only upon parameters shown, and is for an individual building component, not a truss system. Before use, the building designer must verify the applicability of design parameters and properly incorporate this design into the overall building design. Bracing indicated is to prevent buckling of individual truss web and/or chord members only. Additional temporary and permanent bracing is always required for stability and to prevent collapse with possible personal injury and property damage. For general guidance regarding the fabrication, storage, delivery, erection and bracing of trusses and truss systems, see **ANSI/TPI1 Quality Criteria, DSB-89 and BCSI Building Component Safety Information** available from Truss Plate Institute, 2670 Crain Highway, Suite 203 Waldorf, MD 20601



6904 Parke East Blvd.
Tampa, FL 33610

Job 2410310	Truss T06	Truss Type HIP	Qty 1	Ply 1	GIEBEIG - LOT 2 CCP T20752847
----------------	--------------	-------------------	----------	----------	----------------------------------

Builders FirstSource, Jacksonville, FL - 32244,

8.240 s Mar 9 2020 MiTek Industries, Inc. Thu Jul 16 12:19:29 2020 Page 1

ID:9B5QRIZPhUL0yMYqzVn3hhzz6?b=nsMRyVdMzpkpNESCOZY5PgrANS0KbcvzCcGd2yxUvS

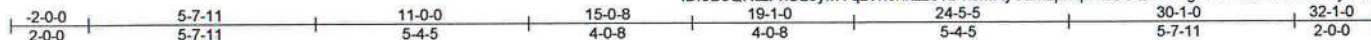

Scale = 1:55.5

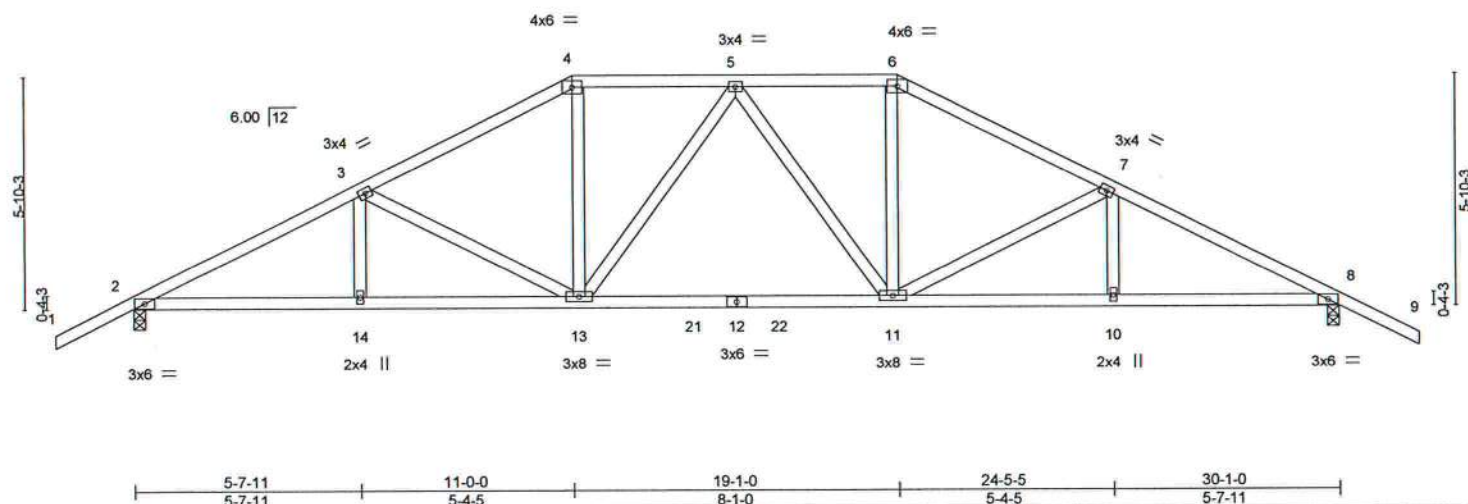

LOADING (psf)	SPACING-	2-0-0	CSI.	DEFL.	in (loc)	l/defl	L/d	PLATES	GRIP
TCLL 20.0	Plate Grip DOL	1.25	TC 0.40	Vert(LL)	-0.15 11-13	>999	240	MT20	244/190
TCDL 7.0	Lumber DOL	1.25	BC 0.63	Vert(CT)	-0.30 11-13	>999	180		
BCLL 0.0	Rep Stress Incr	YES	WB 0.34	Horz(CT)	0.08 8	n/a	n/a		
BCDL 10.0	Code FBC2017/TPI2014		Matrix-MS					Weight: 160 lb	FT = 20%

LUMBER-

TOP CHORD 2x4 SP No.2
BOT CHORD 2x4 SP No.2
WEBS 2x4 SP No.3

BRACING-

TOP CHORD Structural wood sheathing directly applied or 3-10-12 oc purlins.
BOT CHORD Rigid ceiling directly applied or 6-7-2 oc bracing.

REACTIONS.

(size) 2=0-3-8, 8=0-3-8
Max Horz 2=137(LC 12)
Max Uplift 2=494(LC 12), 8=494(LC 13)
Max Grav 2=1221(LC 1), 8=1221(LC 1)

FORCES. (lb) - Max. Comp./Max. Ten. - All forces 250 (lb) or less except when shown.

TOP CHORD 2-3=2070/1047, 3-4=1636/876, 4-5=1410/844, 5-6=1410/844, 6-7=1636/876,
7-8=2070/1047
BOT CHORD 2-14=773/1802, 13-14=773/1802, 11-13=556/1488, 10-11=803/1802, 8-10=803/1802
WEBS 3-13=458/346, 4-13=196/465, 6-11=196/465, 7-11=458/346

NOTES- (7)

- 1) Unbalanced roof live loads have been considered for this design.
- 2) Wind: ASCE 7-10; Vult=130mph (3-second gust) Vasd=101mph; TCDL=4.2psf; BCDL=3.0psf; h=18ft; Cat. II; Exp C; Encl., GCpi=0.18; MWFRS (envelope) gable end zone and C-C Exterior(2) zone; C-C for members and forces & MWFRS for reactions shown; Lumber DOL=1.60 plate grip DOL=1.60
- 3) Provide adequate drainage to prevent water ponding.
- 4) This truss has been designed for a 10.0 psf bottom chord live load nonconcurrent with any other live loads.
- 5) * This truss has been designed for a live load of 20.0psf on the bottom chord in all areas where a rectangle 3-6-0 tall by 2-0-0 wide will fit between the bottom chord and any other members, with BCDL = 10.0psf.
- 6) Provide mechanical connection (by others) of truss to bearing plate capable of withstanding 494 lb uplift at joint 2 and 494 lb uplift at joint 8.
- 7) This manufactured product is designed as an individual building component. The suitability and use of this component for any particular building is the responsibility of the building designer per ANSI TPI 1 as referenced by the building code.

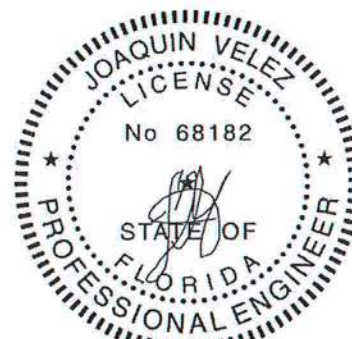

Joaquin Velez PE No.68182
MiTek USA, Inc. FL Cert 6634
6904 Parke East Blvd. Tampa FL 33610
Date:

July 16,2020



WARNING - Verify design parameters and READ NOTES ON THIS AND INCLUDED MITTEK REFERENCE PAGE MII-7473 rev. 5/19/2020 BEFORE USE.

Design valid for use only with MiTek® connectors. This design is based only upon parameters shown, and is for an individual building component, not a truss system. Before use, the building designer must verify the applicability of design parameters and properly incorporate this design into the overall building design. Bracing indicated is to prevent buckling of individual truss web and/or chord members only. Additional temporary and permanent bracing is always required for stability and to prevent collapse with possible personal injury and property damage. For general guidance regarding the fabrication, storage, delivery, erection and bracing of trusses and truss systems, see **ANSI/TPI1 Quality Criteria, DSB-89 and BCSI Building Component Safety Information** available from Truss Plate Institute, 2670 Crain Highway, Suite 203 Waldorf, MD 20601



6904 Parke East Blvd.
Tampa, FL 33610

Job 2410310	Truss T07	Truss Type SPECIAL	Qty 1	Ply 1	GIEBEIG - LOT 2 CCP	T20752848
----------------	--------------	-----------------------	----------	----------	---------------------	-----------

Builders FirstSource, Jacksonville, FL - 32244,

8.240 s Mar 9 2020 MiTek Industries, Inc. Thu Jul 16 12:19:32 2020 Page 1

ID:9B5QRtZPhUL0yMYqzVn3hhzz67b-BR1aaWfEFk6Jgrz0lZ7Fi1J0aRKXuCLgAqwENyxUvP

Job Reference (optional)

-2-0-0	6-3-8	13-0-0	17-1-0	21-0-1	25-5-0
2-0-0	6-3-8	6-8-8	4-1-0	3-11-1	4-4-15

Scale: 1/4"=1'

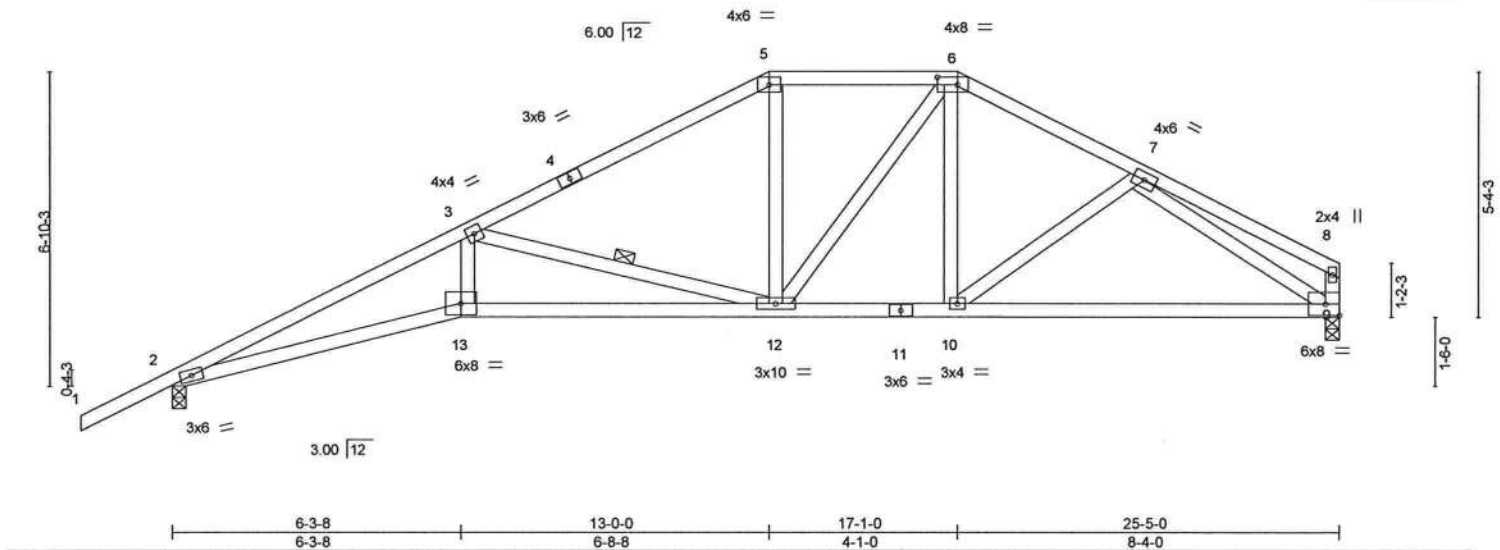

Job	Truss	Truss Type	Qty	Ply	GIEBEIG - LOT 2 CCP	T20752849
2410310	T08	SPECIAL	4	1	Job Reference (optional)	

Builders FirstSource, Jacksonville, FL - 32244,

8.240 s Mar 9 2020 MiTek Industries, Inc. Thu Jul 16 12:19:33 2020 Page 1

ID:9B5QRtZPhUL0yMYqzVn3hhzz6?b-fdbyosgt01EAH_YDRGeUFFrVR_osGHfVuaTmPyxUvO

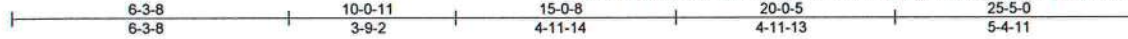

Scale = 1:50.4

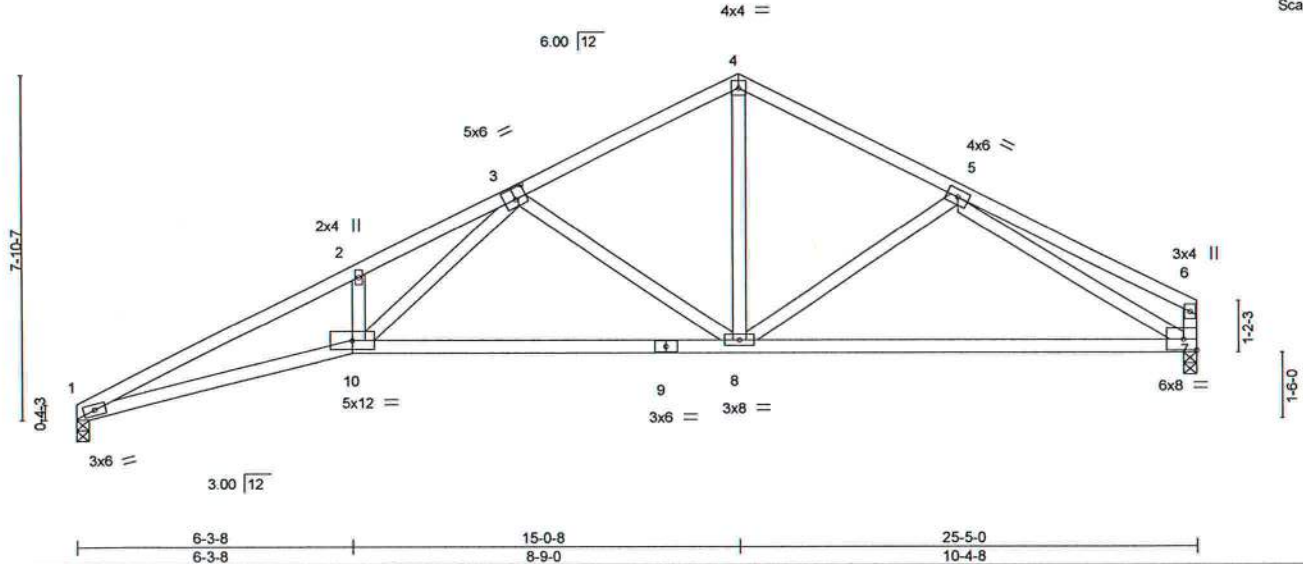

Plate Offsets (X,Y)~		[3-0-3-0,0-3-0]							
LOADING (psf)		SPACING-	2-0-0	CSI.		DEFL.	in (loc)	l/defl	L/d
TCLL 20.0		Plate Grip DOL	1.25	TC 0.57		Vert(LL)	-0.20 7-8	>999	240
TCDL 7.0		Lumber DOL	1.25	BC 0.75		Vert(CT)	-0.41 7-8	>739	180
BCLL 0.0 *		Rep Stress Incr	YES	WB 0.84		Horz(CT)	0.14 7	n/a	n/a
BCDL 10.0		Code FBC2017/TPI2014		Matrix-MS					
						PLATES		GRIP	
						MT20		244/190	
						Weight: 126 lb		FT = 20%	

LUMBER-
TOP CHORD 2x4 SP No.2
BOT CHORD 2x4 SP No.2 *Except*
7-9: 2x4 SP M 31
WEBS 2x4 SP No.3 *Except*
6-7: 2x4 SP No.2

BRACING-
TOP CHORD Structural wood sheathing directly applied or 2-8-7 oc purins, except end verticals.
BOT CHORD Rigid ceiling directly applied or 4-7-5 oc bracing.

REACTIONS. (size) 1=0-3-8, 7=0-3-8
Max Horz 1=225(LC 12)
Max Uplift 1=362(LC 12), 7=321(LC 13)
Max Grav 1=935(LC 1), 7=935(LC 1)

FORCES. (lb) - Max. Comp./Max. Ten. - All forces 250 (lb) or less except when shown.
TOP CHORD 1-2=-3036/1640, 2-3=-3019/1794, 3-4=-1165/686, 4-5=-1166/690, 5-6=-258/141
BOT CHORD 1-10=-1541/2747, 8-10=-871/1615, 7-8=-590/1093
WEBS 2-10=-234/270, 3-10=-888/1465, 3-8=-765/576, 4-8=-395/729, 5-8=-192/252, 5-7=-1107/649

- NOTES-** (7)
- Unbalanced roof live loads have been considered for this design.
 - Wind: ASCE 7-10; Vult=130mph (3-second gust) Vasd=101mph; TCDL=4.2psf; BCDL=3.0psf; h=18ft; Cat. II; Exp C; Encl., GCpi=0.18; MWFRS (envelope) gable end zone and C-C Exterior(2) zone; C-C for members and forces & MWFRS for reactions shown; Lumber DOL=1.60 plate grip DOL=1.60
 - This truss has been designed for a 10.0 psf bottom chord live load nonconcurrent with any other live loads.
 - * This truss has been designed for a live load of 20.0psf on the bottom chord in all areas where a rectangle 3-6-0 tall by 2-0-0 wide will fit between the bottom chord and any other members.
 - Bearing at joint(s) 1 considers parallel to grain value using ANSI/TPI 1 angle to grain formula. Building designer should verify capacity of bearing surface.
 - Provide mechanical connection (by others) of truss to bearing plate capable of withstanding 362 lb uplift at joint 1 and 321 lb uplift at joint 7.
 - This manufactured product is designed as an individual building component. The suitability and use of this component for any particular building is the responsibility of the building designer per ANSI TPI 1 as referenced by the building code.

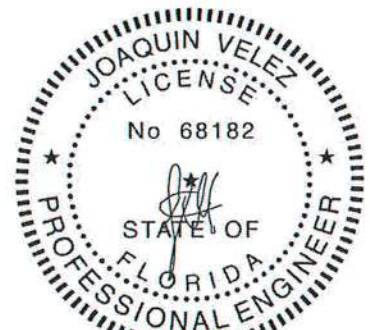

Joaquin Velez PE No.68182
MiTek USA, Inc. FL Cert 6634
6904 Parke East Blvd. Tampa FL 33610
Date:

July 16,2020

WARNING - Verify design parameters and READ NOTES ON THIS AND INCLUDED MITTEK REFERENCE PAGE MII-7473 rev. 5/19/2020 BEFORE USE.
Design valid for use only with MiTek® connectors. This design is based only upon parameters shown, and is for an individual building component, not a truss system. Before use, the building designer must verify the applicability of design parameters and properly incorporate this design into the overall building design. Bracing indicated is to prevent buckling of individual truss web and/or chord members only. Additional temporary and permanent bracing is always required for stability and to prevent collapse with possible personal injury and property damage. For general guidance regarding the fabrication, storage, delivery, erection and bracing of trusses and truss systems, see **ANSI/TPI1 Quality Criteria, DSB-89 and BCSI Building Component Safety Information** available from Truss Plate Institute, 2670 Crain Highway, Suite 203 Waldorf, MD 20601

MiTek
6904 Parke East Blvd.
Tampa, FL 33610

Job	Truss	Truss Type	Qty	Ply	GIEBEIG - LOT 2 CCP	T20752850
2410310	T09	Half Hip Girder	1	1	Job Reference (optional)	

Builders FirstSource, Jacksonville, FL - 32244,

8.240 s Mar 9 2020 MiTek Industries, Inc. Thu Jul 16 12:19:40 2020 Page 1

ID:9B5QRiZPhUL0yMYqzVn3hhzz6?b-y_WbGFiGNB6Bd3aZLEG71jdDoGdPRSXVQmLWyyxUvH

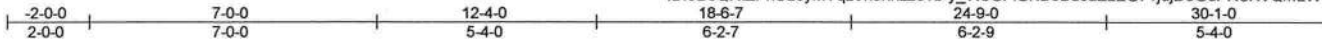

Scale = 1:54.0

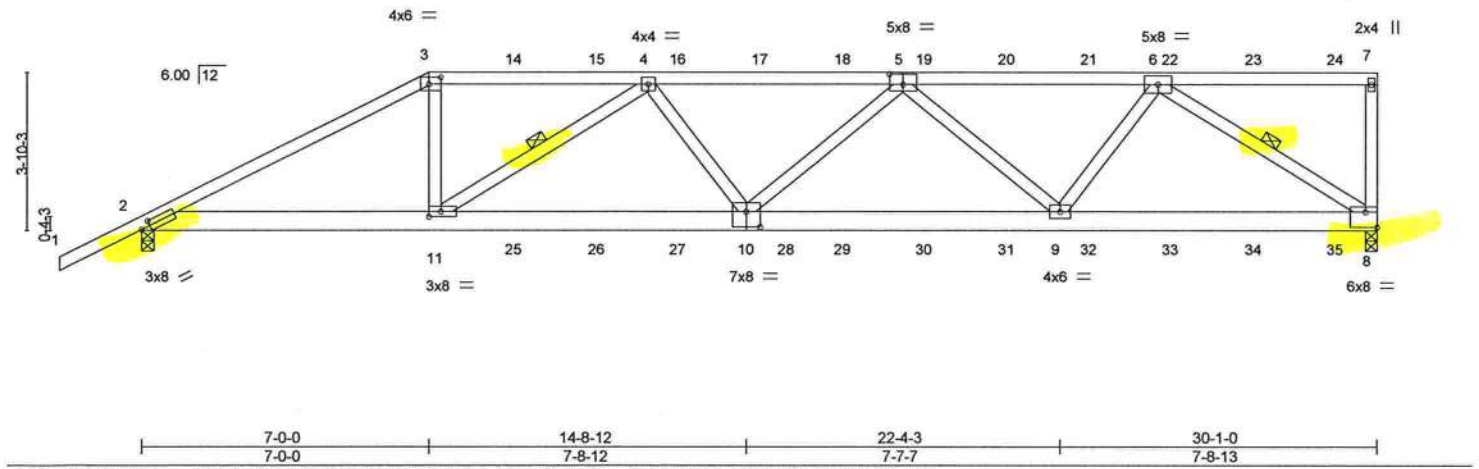

LOADING (psf)		SPACING-		CSI.		DEFL.		PLATES		GRIP	
TCLL	20.0	Plate Grip DOL	1.25	TC	0.47	Vert(LL)	0.28 10 >999 240	MT20		244/190	
TCDL	7.0	Lumber DOL	1.25	BC	0.36	Vert(CT)	-0.38 10-11 >936 180				
BCLL	0.0	Rep Stress Incr	NO	WB	0.90	Horz(CT)	0.09 8 n/a n/a				
BCDL	10.0	Code FBC2017/TPI2014		Matrix-MS							
								Weight: 173 lb		FT = 20%	

LUMBER-		BRACING-	
TOP CHORD	2x4 SP M 31	TOP CHORD	Structural wood sheathing directly applied or 3-1-14 oc purlins, except end verticals.
BOT CHORD	2x6 SP M 26	BOT CHORD	Rigid ceiling directly applied or 6-1-0 oc bracing.
WEBS	2x4 SP No.3	WEBS	1 Row at midpt 4-11, 6-8

REACTIONS.	
(size)	8=0-3-8, 2=0-3-8
Max Horz	2=213(LC 27)
Max Uplift	8=-1382(LC 5), 2=-1175(LC 8)
Max Grav	8=2508(LC 1), 2=2187(LC 1)

FORCES.	
(lb) - Max. Comp./Max. Ten. - All forces 250 (lb) or less except when shown.	
TOP CHORD	2-3=4227/2258, 3-4=-3769/2107, 4-5=-5073/2692, 5-6=-3860/2016, 7-8=-377/298
BOT CHORD	2-11=-2080/3711, 10-11=-2728/4965, 9-10=-2645/4836, 8-9=-1631/2961
WEBS	3-11=-675/1403, 4-11=-1514/877, 4-10=0/380, 5-10=-122/455, 5-9=-1321/863, 6-9=-691/1581, 6-8=-3508/1934

- NOTES-** (9)
- Unbalanced roof live loads have been considered for this design.
 - Wind: ASCE 7-10; Vult=130mph (3-second gust) Vasd=101mph; TCDL=4.2psf; BCDL=3.0psf; h=18ft; Cat. II; Exp C; Encl., GCpi=0.18; MWFRS (envelope) gable end zone; Lumber DOL=1.60 plate grip DOL=1.60
 - Provide adequate drainage to prevent water ponding.
 - This truss has been designed for a 10.0 psf bottom chord live load nonconcurrent with any other live loads.
 - * This truss has been designed for a live load of 20.0psf on the bottom chord in all areas where a rectangle 3-6-0 tall by 2-0-0 wide will fit between the bottom chord and any other members.
 - Provide mechanical connection (by others) of truss to bearing plate capable of withstanding 1382 lb uplift at joint 8 and 1175 lb uplift at joint 2.
 - Hanger(s) or other connection device(s) shall be provided sufficient to support concentrated load(s) 125 lb down and 129 lb up at 7-0-0, 106 lb down and 129 lb up at 9-0-12, 106 lb down and 129 lb up at 11-0-12, 106 lb down and 129 lb up at 13-0-12, 106 lb down and 129 lb up at 15-0-12, 106 lb down and 129 lb up at 17-0-12, 106 lb down and 125 lb up at 19-0-12, 106 lb down and 129 lb up at 21-0-12, 106 lb down and 129 lb up at 23-0-12, 106 lb down and 129 lb up at 25-0-12, 106 lb down and 129 lb up at 27-0-12, and 109 lb down and 129 lb up at 29-0-12, and 135 lb down and 129 lb up at 29-11-4 on top chord, and 296 lb down and 245 lb up at 7-0-0, 85 lb down and 25 lb up at 9-0-12, 85 lb down and 25 lb up at 11-0-12, 85 lb down and 25 lb up at 13-0-12, 85 lb down and 25 lb up at 15-0-12, 85 lb down and 25 lb up at 17-0-12, 85 lb down and 25 lb up at 19-0-12, 85 lb down and 25 lb up at 21-0-12, 85 lb down and 25 lb up at 23-0-12, 85 lb down and 25 lb up at 25-0-12, and 85 lb down and 25 lb up at 27-0-12, and 87 lb down and 24 lb up at 29-0-12 on bottom chord. The design/selection of such connection device(s) is the responsibility of others.
 - In the LOAD CASE(S) section, loads applied to the face of the truss are noted as front (F) or back (B).
 - This manufactured product is designed as an individual building component. The suitability and use of this component for any particular building is the responsibility of the building designer per ANSI TPI 1 as referenced by the building code.

LOAD CASE(S) Standard
Continued on page 2



Joaquin Velez PE No.68182
MiTek USA, Inc. FL Cert 6634
6904 Parke East Blvd. Tampa FL 33610
Date:

July 16,2020

WARNING - Verify design parameters and READ NOTES ON THIS AND INCLUDED MITEK REFERENCE PAGE MII-7473 rev. 5/19/2020 BEFORE USE.
Design valid for use only with MiTek® connectors. This design is based only upon parameters shown, and is for an individual building component, not a truss system. Before use, the building designer must verify the applicability of design parameters and properly incorporate this design into the overall building design. Bracing indicated is to prevent buckling of individual truss web and/or chord members only. Additional temporary and permanent bracing is always required for stability and to prevent collapse with possible personal injury and property damage. For general guidance regarding the fabrication, storage, delivery, erection and bracing of trusses and truss systems, see **ANSI/TPI1 Quality Criteria, DSB-89 and BCSI Building Component Safety Information** available from Truss Plate Institute, 2670 Crain Highway, Suite 203 Waldorf, MD 20601

MiTek
6904 Parke East Blvd.
Tampa, FL 33610

Job	Truss	Truss Type	Qty	Ply	GIEBEIG - LOT 2 CCP
2410310	T09	Half Hip Girder	1	1	T20752850
Job Reference (optional)					

Builders FirstSource, Jacksonville, FL - 32244,

8.240 s Mar 9 2020 MiTek Industries, Inc. Thu Jul 16 12:19:40 2020 Page 2
ID:9B5QRtZPhUL0yMYqzVn3hhzz6?b-y_WbGFIGNB6Bd3aZLEG71jdjDoGdPRSXVQmLWvyxUvH

LOAD CASE(S) Standard

1) Dead + Roof Live (balanced): Lumber Increase=1.25, Plate Increase=1.25

Uniform Loads (plf)

Vert: 1-3=-54, 3-7=-54, 2-8=-20

Concentrated Loads (lb)

Vert: 3=-106(F) 7=-135(F) 11=-287(F) 14=-106(F) 15=-106(F) 16=-106(F) 17=-106(F) 18=-106(F) 19=-106(F) 20=-106(F) 21=-106(F) 22=-106(F) 23=-106(F)
24=-109(F) 25=-61(F) 26=-61(F) 27=-61(F) 28=-61(F) 29=-61(F) 30=-61(F) 31=-61(F) 32=-61(F) 33=-61(F) 34=-61(F) 35=-62(F)



WARNING - Verify design parameters and READ NOTES ON THIS AND INCLUDED MITEK REFERENCE PAGE MII-7473 rev. 5/19/2020 BEFORE USE.

Design valid for use only with MiTek® connectors. This design is based only upon parameters shown, and is for an individual building component, not a truss system. Before use, the building designer must verify the applicability of design parameters and properly incorporate this design into the overall building design. Bracing indicated is to prevent buckling of individual truss web and/or chord members only. Additional temporary and permanent bracing is always required for stability and to prevent collapse with possible personal injury and property damage. For general guidance regarding the fabrication, storage, delivery, erection and bracing of trusses and truss systems, see **ANSI/TPI1 Quality Criteria, DSB-89 and BCSI Building Component Safety Information** available from Truss Plate Institute, 2670 Crain Highway, Suite 203 Waldorf, MD 20601



6904 Parke East Blvd.
Tampa, FL 36610

Job 2410310	Truss T10	Truss Type MONO HIP	Qty 1	Ply 1	GIEBEIG - LOT 2 CCP	T20752851
----------------	--------------	------------------------	----------	----------	---------------------	-----------

Builders FirstSource, Jacksonville, FL - 32244,

8.240 s Mar 9 2020 MiTek Industries, Inc. Thu Jul 16 12:19:41 2020 Page 1

ID:9B5QRIZPhUL0yMYqzVn3hhzz6?b-QA4zTbmU8VE1FD9lvynMaxAttCTP8zmGk4Wu2MyxUvG



Scale = 1:54.0

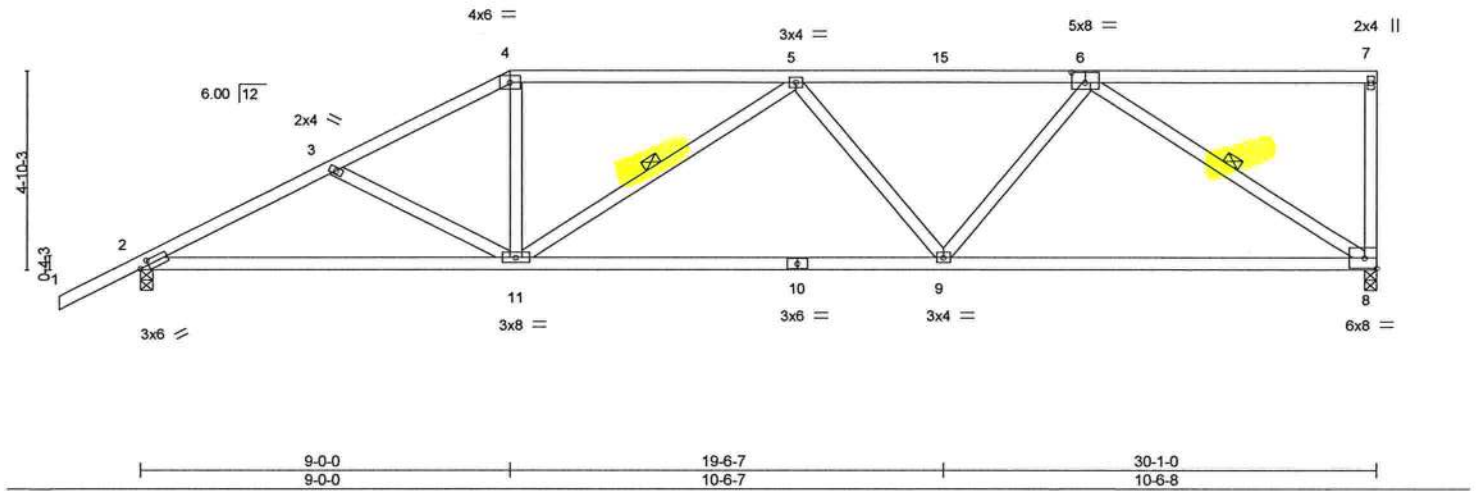

Plate Offsets (X,Y)~		[2-0-2-9,0-1-8], [6-0-4-0,0-3-0]									
LOADING (psf)	SPACING-	2-0-0	CSI.	DEFL.	in	(loc)	l/defl	L/d	PLATES	GRIP	
TCLL 20.0	Plate Grip DOL	1.25	TC 0.54	Vert(LL)	-0.22	8-9	>999	240	MT20	244/190	
TCDL 7.0	Lumber DOL	1.25	BC 0.90	Vert(CT)	-0.46	8-9	>782	180			
BCLL 0.0 *	Rep Stress Incr	YES	WB 0.58	Horz(CT)	0.07	8	n/a	n/a			
BCDL 10.0	Code FBC2017/TPI2014		Matrix-MS								
										Weight: 155 lb	FT = 20%

LUMBER-
TOP CHORD 2x4 SP No.2
BOT CHORD 2x4 SP No.2 *Except*
8-10: 2x4 SP M 31
WEBS 2x4 SP No.3

BRACING-
TOP CHORD Structural wood sheathing directly applied or 3-10-5 oc purlins, except end verticals.
BOT CHORD Rigid ceiling directly applied or 5-8-6 oc bracing.
WEBS 1 Row at midpt 5-11, 6-8

REACTIONS. (size) 8=0-3-8, 2=0-3-8
Max Horz 2=261(LC 12)
Max Uplift 8=496(LC 9), 2=527(LC 12)
Max Grav 8=1104(LC 1), 2=1219(LC 1)

FORCES. (lb) - Max. Comp./Max. Ten. - All forces 250 (lb) or less except when shown.
TOP CHORD 2-3=2046/1013, 3-4=1798/871, 4-5=1575/836, 5-6=1667/805
BOT CHORD 2-11=1071/1801, 9-11=972/1841, 8-9=698/1326
WEBS 3-11=272/270, 4-11=159/526, 5-11=417/279, 5-9=281/296, 6-9=204/608, 6-8=1548/823

- NOTES-** (7)
- Unbalanced roof live loads have been considered for this design.
 - Wind: ASCE 7-10; Vult=130mph (3-second gust) Vasd=101mph; TCDL=4.2psf; BCDL=3.0psf; h=18ft; Cat. II; Exp C; Encl., GCpi=0.18; MWFRS (envelope) gable end zone and C-C Exterior(2) zone; C-C for members and forces & MWFRS for reactions shown; Lumber DOL=1.60 plate grip DOL=1.60
 - Provide adequate drainage to prevent water ponding.
 - This truss has been designed for a 10.0 psf bottom chord live load nonconcurrent with any other live loads.
 - * This truss has been designed for a live load of 20.0psf on the bottom chord in all areas where a rectangle 3-6-0 tall by 2-0-0 wide will fit between the bottom chord and any other members.
 - Provide mechanical connection (by others) of truss to bearing plate capable of withstanding 496 lb uplift at joint 8 and 527 lb uplift at joint 2.
 - This manufactured product is designed as an individual building component. The suitability and use of this component for any particular building is the responsibility of the building designer per ANSI TPI 1 as referenced by the building code.



Joaquin Velez PE No.68182
MiTek USA, Inc. FL Cert 6634
6904 Parke East Blvd. Tampa FL 33610
Date:

July 16,2020

WARNING - Verify design parameters and READ NOTES ON THIS AND INCLUDED MITEK REFERENCE PAGE MII-7473 rev. 5/19/2020 BEFORE USE.
Design valid for use only with MiTek® connectors. This design is based only upon parameters shown, and is for an individual building component, not a truss system. Before use, the building designer must verify the applicability of design parameters and properly incorporate this design into the overall building design. Bracing indicated is to prevent buckling of individual truss web and/or chord members only. Additional temporary and permanent bracing is always required for stability and to prevent collapse with possible personal injury and property damage. For general guidance regarding the fabrication, storage, delivery, erection and bracing of trusses and truss systems, see **ANSI/TPI1 Quality Criteria, DSB-88 and BCSI Building Component Safety Information** available from Truss Plate Institute, 2670 Crain Highway, Suite 203 Waldorf, MD 20601

MiTek
6904 Parke East Blvd.
Tampa, FL 33610

Job	Truss	Truss Type	Qty	Ply	GIEBEIG - LOT 2 CCP	T20752852
2410310	T11	HIP	1	1	Job Reference (optional)	

Builders FirstSource, Jacksonville, FL - 32244,

8,240 s Mar 9 2020 MiTek Industries, Inc. Thu Jul 16 12:19:45 2020 Page 1

ID:9B5QRIZPhUL0yMYqzVn3hhzz6?b-JxKUJzpOCjITkqTW8nslknKaDpwQ4nRGfhU6B7yxUvC

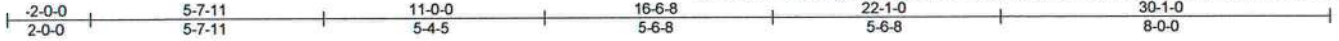

Scale = 1:54.0

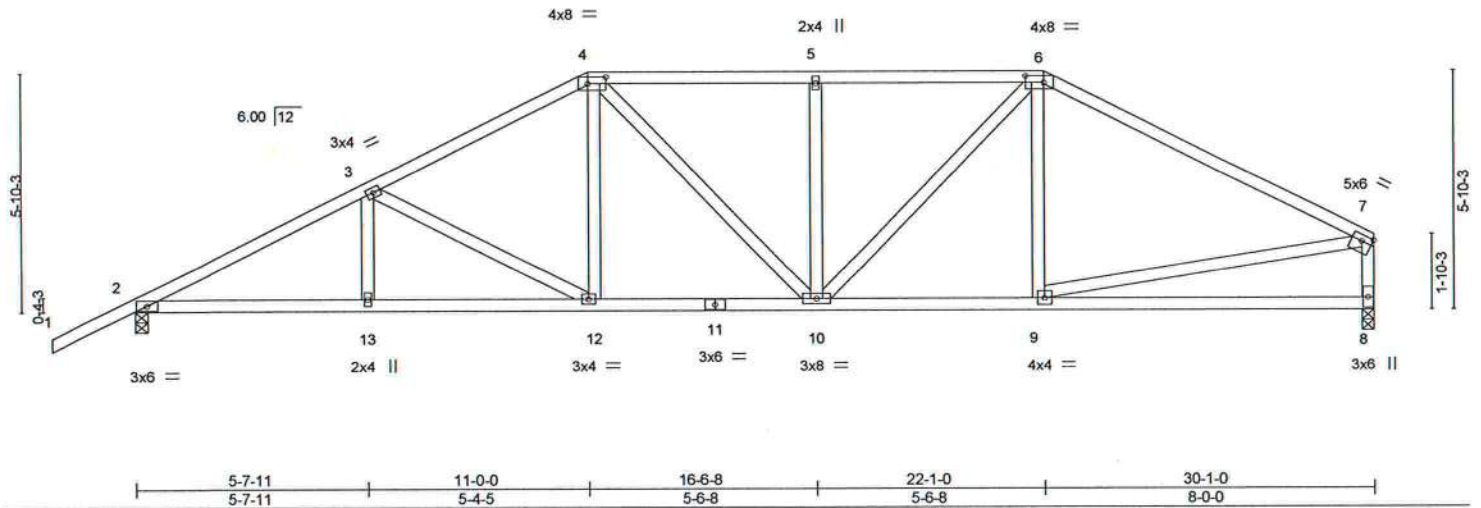

Plate Offsets (X,Y)=[4:0-5-4,0-2-0], [6:0-5-4,0-2-0], [7:Edge,0-1-12]							
LOADING (psf)	SPACING-	2-0-0	CSI.	DEFL.	in (loc)	l/defl	L/d
TCLL 20.0	Plate Grip DOL	1.25	TC 0.39	Vert(LL)	-0.12 8-9	>999	240
TCDL 7.0	Lumber DOL	1.25	BC 0.58	Vert(CT)	-0.25 8-9	>999	180
BCLL 0.0 *	Rep Stress Incr	YES	WB 0.54	Horz(CT)	0.06 8	n/a	n/a
BCDL 10.0	Code FBC2017/TPI2014		Matrix-MS				
						PLATES	GRIP
						MT20	244/190
						Weight: 168 lb	FT = 20%

LUMBER-

TOP CHORD 2x4 SP No.2 *Except*
6-7: 2x4 SP M 31
BOT CHORD 2x4 SP No.2
WEBS 2x4 SP No.3 *Except*
7-8: 2x4 SP No.2

BRACING-

TOP CHORD Structural wood sheathing directly applied or 3-10-12 oc purlins, except end verticals.
BOT CHORD Rigid ceiling directly applied or 6-1-11 oc bracing.

REACTIONS.

(size) 2=0-3-8, 8=0-3-8
Max Horz 2=201(LC 12)
Max Uplift 2=507(LC 12), 8=407(LC 13)
Max Grav 2=1219(LC 1), 8=1104(LC 1)

FORCES. (lb) - Max. Comp./Max. Ten. - All forces 250 (lb) or less except when shown.

TOP CHORD 2-3=-2068/1039, 3-4=-1627/874, 4-5=-1499/888, 5-6=-1499/888, 6-7=-1434/723, 7-8=-1027/584
BOT CHORD 2-13=-927/1800, 12-13=-927/1800, 10-12=-630/1400, 9-10=-522/1193
WEBS 3-12=-463/339, 4-12=-124/387, 4-10=-163/259, 5-10=-336/254, 6-10=-244/515, 7-9=-425/1066

NOTES- (7)

- Unbalanced roof live loads have been considered for this design.
- Wind: ASCE 7-10; Vult=130mph (3-second gust) Vasd=101mph; TCDL=4.2psf; BCDL=3.0psf; h=18ft; Cat. II; Exp C; Encl., GCpi=0.18; MWFRS (envelope) gable end zone and C-C Exterior(2) zone; C-C for members and forces & MWFRS for reactions shown; Lumber DOL=1.60 plate grip DOL=1.60
- Provide adequate drainage to prevent water ponding.
- This truss has been designed for a 10.0 psf bottom chord live load nonconcurrent with any other live loads.
- * This truss has been designed for a live load of 20.0psf on the bottom chord in all areas where a rectangle 3-6-0 tall by 2-0-0 wide will fit between the bottom chord and any other members.
- Provide mechanical connection (by others) of truss to bearing plate capable of withstanding 507 lb uplift at joint 2 and 407 lb uplift at joint 8.
- This manufactured product is designed as an individual building component. The suitability and use of this component for any particular building is the responsibility of the building designer per ANSI TPI 1 as referenced by the building code.



Joaquin Velez PE No.68182
MiTek USA, Inc. FL Cert 6634
6904 Parke East Blvd. Tampa FL 33610
Date:

July 16, 2020

WARNING - Verify design parameters and READ NOTES ON THIS AND INCLUDED MITTEK REFERENCE PAGE MII-7473 rev. 5/19/2020 BEFORE USE.
Design valid for use only with MiTek® connectors. This design is based only upon parameters shown, and is for an individual building component, not a truss system. Before use, the building designer must verify the applicability of design parameters and properly incorporate this design into the overall building design. Bracing indicated is to prevent buckling of individual truss web and/or chord members only. Additional temporary and permanent bracing is always required for stability and to prevent collapse with possible personal injury and property damage. For general guidance regarding the fabrication, storage, delivery, erection and bracing of trusses and truss systems, see **ANSI/TPI1 Quality Criteria, DSB-89 and BCSI Building Component Safety Information** available from Truss Plate Institute, 2670 Crain Highway, Suite 203 Waldorf, MD 20601

MiTek
6904 Parke East Blvd.
Tampa, FL 33610

Job	Truss	Truss Type	Qty	Ply	GIEBEIG - LOT 2 CCP	T20752853
2410310	T12	SPECIAL	1	1	Job Reference (optional)	

Builders FirstSource, Jacksonville, FL - 32244,

8.240 s Mar 9 2020 MiTek Industries, Inc. Thu Jul 16 12:19:48 2020 Page 1

ID:9B5QRtZPhUL0yMYqzVn3hhzz6?b-jW?dx?rHUe72bIB5pwP?MPyOk1t8H5WfLimoSyxUv9

-2-0-0	6-3-8	13-0-0	20-1-0	22-3-8	26-0-10	30-1-0
2-0-0	6-3-8	6-8-8	7-1-0	2-2-8	3-9-2	4-0-5

Scale = 1:55.6

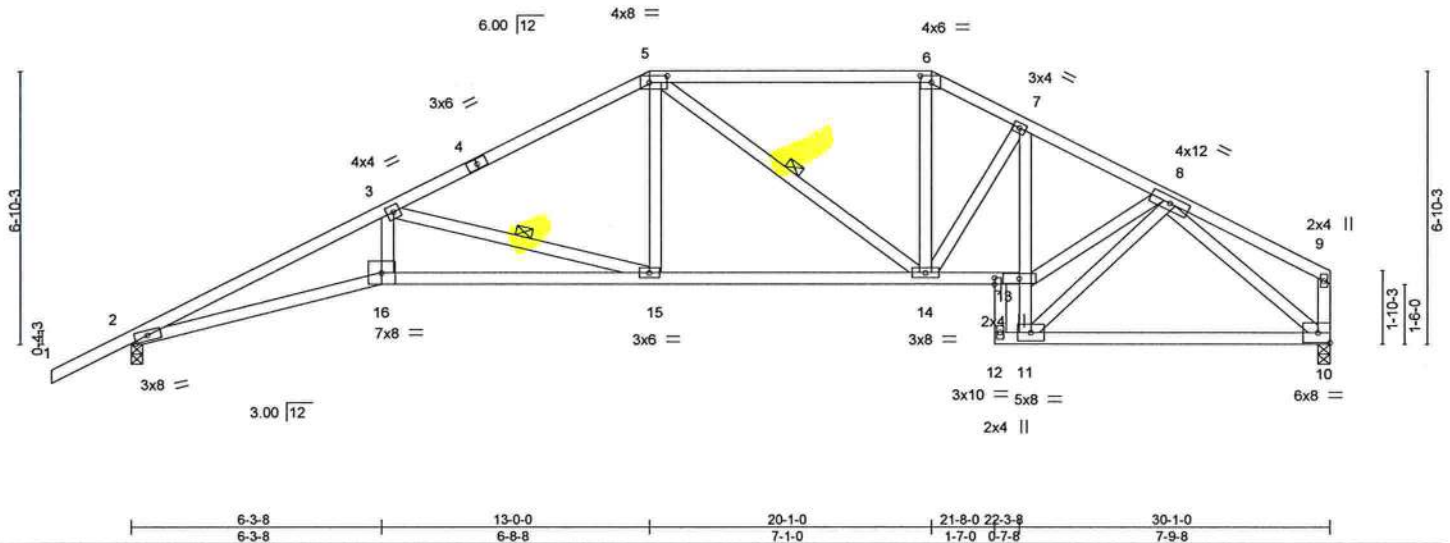

LOADING (psf)	SPACING-	2-0-0	CSI.	DEFL.	in (loc)	l/defl	L/d	PLATES	GRIP
TCLL 20.0	Plate Grip DOL	1.25	TC 0.76	Vert(LL)	0.26 15-16	>999	240	MT20	244/190
TCDL 7.0	Lumber DOL	1.25	BC 0.90	Vert(CT)	-0.50 15-16	>715	180		
BCLL 0.0 *	Rep Stress Incr	YES	WB 0.71	Horz(CT)	0.29 10	n/a	n/a		
BCDL 10.0	Code FBC2017/TPI2014		Matrix-MS						
								Weight: 175 lb	FT = 20%

LUMBER-
TOP CHORD 2x4 SP No.2
BOT CHORD 2x4 SP No.2 *Except*
 7-11: 2x4 SP No.3
WEBS 2x4 SP No.3 *Except*
 9-10: 2x4 SP No.2

BRACING-
TOP CHORD Structural wood sheathing directly applied or 2-2-0 oc purlins, except end verticals.
BOT CHORD Rigid ceiling directly applied or 4-5-6 oc bracing. Except:
 7-10-0 oc bracing: 11-13
WEBS 1 Row at midpt 3-15, 5-14

REACTIONS. (size) 2=0-3-8, 10=0-3-8
 Max Horz 2=222(LC 12)
 Max Uplift 2=463(LC 12), 10=354(LC 13)
 Max Grav 2=1223(LC 1), 10=1115(LC 1)

FORCES. (lb) - Max. Comp./Max. Ten. - All forces 250 (lb) or less except when shown.
TOP CHORD 2-3=-3735/1929, 3-5=-1918/1000, 5-6=-1497/885, 6-7=-1671/941, 7-8=-1806/971
BOT CHORD 2-16=-1761/3384, 15-16=-1674/3203, 14-15=-709/1661, 13-14=-708/1588,
 11-13=-486/995, 10-11=-541/1066
WEBS 3-16=-381/906, 3-15=-1611/1004, 5-15=-214/602, 5-14=-313/172, 6-14=-206/484,
 8-13=-786/1630, 8-11=-1265/725, 8-10=-1365/712

- NOTES-** (8)
- Unbalanced roof live loads have been considered for this design.
 - Wind: ASCE 7-10; Vult=130mph (3-second gust) Vasd=101mph; TCDL=4.2psf; BCDL=3.0psf; h=18ft; Cat. II; Exp C; Encl., GCpi=0.18; MWFRS (envelope) gable end zone and C-C Exterior(2) zone; C-C for members and forces & MWFRS for reactions shown; Lumber DOL=1.60 plate grip DOL=1.60
 - Provide adequate drainage to prevent water ponding.
 - This truss has been designed for a 10.0 psf bottom chord live load nonconcurrent with any other live loads.
 - * This truss has been designed for a live load of 20.0psf on the bottom chord in all areas where a rectangle 3-6-0 tall by 2-0-0 wide will fit between the bottom chord and any other members.
 - Bearing at joint(s) 2 considers parallel to grain value using ANSI/TPI 1 angle to grain formula. Building designer should verify capacity of bearing surface.
 - Provide mechanical connection (by others) of truss to bearing plate capable of withstanding 463 lb uplift at joint 2 and 354 lb uplift at joint 10.
 - This manufactured product is designed as an individual building component. The suitability and use of this component for any particular building is the responsibility of the building designer per ANSI TPI 1 as referenced by the building code.



Joaquin Velez PE No.68182
 MiTek USA, Inc. FL Cert 6634
 6904 Parke East Blvd. Tampa FL 33610
 Date:

July 16,2020

WARNING - Verify design parameters and READ NOTES ON THIS AND INCLUDED MITEK REFERENCE PAGE MII-7473 rev. 5/19/2020 BEFORE USE.
 Design valid for use only with MiTek® connectors. This design is based only upon parameters shown, and is for an individual building component, not a truss system. Before use, the building designer must verify the applicability of design parameters and properly incorporate this design into the overall building design. Bracing indicated is to prevent buckling of individual truss web and/or chord members only. Additional temporary and permanent bracing is always required for stability and to prevent collapse with possible personal injury and property damage. For general guidance regarding the fabrication, storage, delivery, erection and bracing of trusses and truss systems, see **ANSI/TPI1 Quality Criteria, DSB-89 and BCSI Building Component Safety Information** available from Truss Plate Institute, 2670 Crain Highway, Suite 203 Waldorf, MD 20601

MiTek
 6904 Parke East Blvd.
 Tampa, FL 33610

Job	Truss	Truss Type	Qty	Ply	GIEBEIG - LOT 2 CCP	T20752854
2410310	T13	SPECIAL	1	1	Job Reference (optional)	

Builders FirstSource, Jacksonville, FL - 32244,

8.240 s Mar 9 2020 MiTek Industries, Inc. Thu Jul 16 12:19:49 2020 Page 1

ID:9B5QRIZPhUL0yMYqzVn3hhzz67b-Biz78KsvFyFvCSmInDwEvdVELRCR0ZqsaJSJKuyxUv8



Scale = 1:57.0

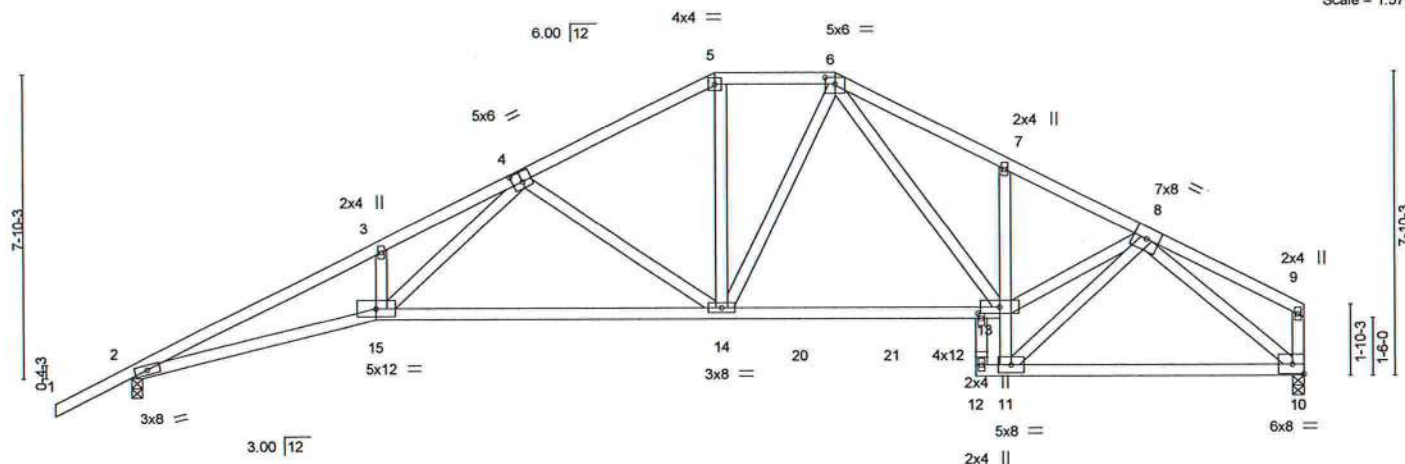

Plate Offsets (X,Y)-- [4:0-3-0,0-3-0], [6:0-3-0,0-2-0], [16:0-1-8,0-1-0]

LOADING (psf)	SPACING-	CSI.	DEFL.	PLATES	GRIP
TCLL 20.0	2-0-0	TC 0.58	in (loc) l/defl L/d	MT20	244/190
TCDL 7.0	Plate Grip DOL 1.25	BC 0.96	Vert(LL) -0.26 14-15 >999 240		
BCLL 0.0 *	Lumber DOL 1.25	WB 0.70	Vert(CT) -0.60 14-15 >595 180		
BCDL 10.0	Rep Stress Incr YES	Matrix-MS	Horz(CT) 0.27 10 n/a n/a		
	Code FBC2017/TPI2014			Weight: 178 lb	FT = 20%

LUMBER-
TOP CHORD 2x4 SP No.2
BOT CHORD 2x4 SP No.2 *Except*
 7-11: 2x4 SP No.3
WEBS 2x4 SP No.3 *Except*
 9-10: 2x4 SP No.2

BRACING-
TOP CHORD Structural wood sheathing directly applied or 2-6-6 oc purlins, except end verticals.
BOT CHORD Rigid ceiling directly applied or 2-2-0 oc bracing. Except: 7-10-0 oc bracing: 11-13

REACTIONS. (size) 2=0-3-8, 10=0-3-8
 Max Horz 2=243(LC 12)
 Max Uplift 2=481(LC 12), 10=375(LC 13)
 Max Grav 2=1223(LC 1), 10=1115(LC 1)

FORCES. (lb) - Max. Comp./Max. Ten. - All forces 250 (lb) or less except when shown.
TOP CHORD 2-3=-3694/1898, 3-4=-3650/2042, 4-5=-1624/910, 5-6=-1403/873, 6-7=-1902/1147, 7-8=-1853/1007
BOT CHORD 2-15=-1724/3341, 14-15=-1034/2074, 13-14=-529/1316, 11-13=-482/1014, 7-13=-244/256, 10-11=-546/1060
WEBS 3-15=-203/250, 4-15=-906/1620, 4-14=-830/590, 5-14=-234/492, 6-14=-125/310, 6-13=-383/572, 8-13=-820/1711, 8-11=-1301/724, 8-10=-1356/719

- NOTES-** (8)
- Unbalanced roof live loads have been considered for this design.
 - Wind: ASCE 7-10; Vult=130mph (3-second gust) Vasd=101mph; TCDL=4.2psf; BCDL=3.0psf; h=18ft; Cat. II; Exp C; Encl., GCpi=0.18; MWFRS (envelope) gable end zone and C-C Exterior(2) zone; C-C for members and forces & MWFRS for reactions shown; Lumber DOL=1.60 plate grip DOL=1.60
 - Provide adequate drainage to prevent water ponding.
 - This truss has been designed for a 10.0 psf bottom chord live load nonconcurrent with any other live loads.
 - * This truss has been designed for a live load of 20.0psf on the bottom chord in all areas where a rectangle 3-6-0 tall by 2-0-0 wide will fit between the bottom chord and any other members, with BCDL = 10.0psf.
 - Bearing at joint(s) 2 considers parallel to grain value using ANSI/TPI 1 angle to grain formula. Building designer should verify capacity of bearing surface.
 - Provide mechanical connection (by others) of truss to bearing plate capable of withstanding 481 lb uplift at joint 2 and 375 lb uplift at joint 10.
 - This manufactured product is designed as an individual building component. The suitability and use of this component for any particular building is the responsibility of the building designer per ANSI TPI 1 as referenced by the building code.



Joaquin Velez PE No.68182
 MiTek USA, Inc. FL Cert 6634
 6904 Parke East Blvd. Tampa FL 33610
 Date:

July 16,2020

WARNING - Verify design parameters and READ NOTES ON THIS AND INCLUDED MITEK REFERENCE PAGE MII-7473 rev. 5/19/2020 BEFORE USE.
 Design valid for use only with MiTek® connectors. This design is based only upon parameters shown, and is for an individual building component, not a truss system. Before use, the building designer must verify the applicability of design parameters and properly incorporate this design into the overall building design. Bracing indicated is to prevent buckling of individual truss web and/or chord members only. Additional temporary and permanent bracing is always required for stability and to prevent collapse with possible personal injury and property damage. For general guidance regarding the fabrication, storage, delivery, erection and bracing of trusses and truss systems, see **ANSI/TPI1 Quality Criteria, DSB-89 and BCSI Building Component Safety Information** available from Truss Plate Institute, 2670 Crain Highway, Suite 203 Waldorf, MD 20601



6904 Parke East Blvd.
 Tampa, FL 33610

Job 2410310	Truss T14	Truss Type SPECIAL	Qty 2	Ply 1	GIEBEIG - LOT 2 CCP	T20752855
----------------	--------------	-----------------------	----------	----------	---------------------	-----------

Builders FirstSource, Jacksonville, FL - 32244,

8.240 s Mar 9 2020 MiTek Industries, Inc. Thu Jul 16 12:19:50 2020 Page 1

ID:9B5QRIZPhUL0yMYqzVn3hhzz6?b-gv7NMgtX0GNmqcLUXLRTRq2OrqYJI05?ozBttKyxUv7

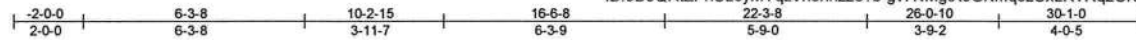

Scale = 1:63.1

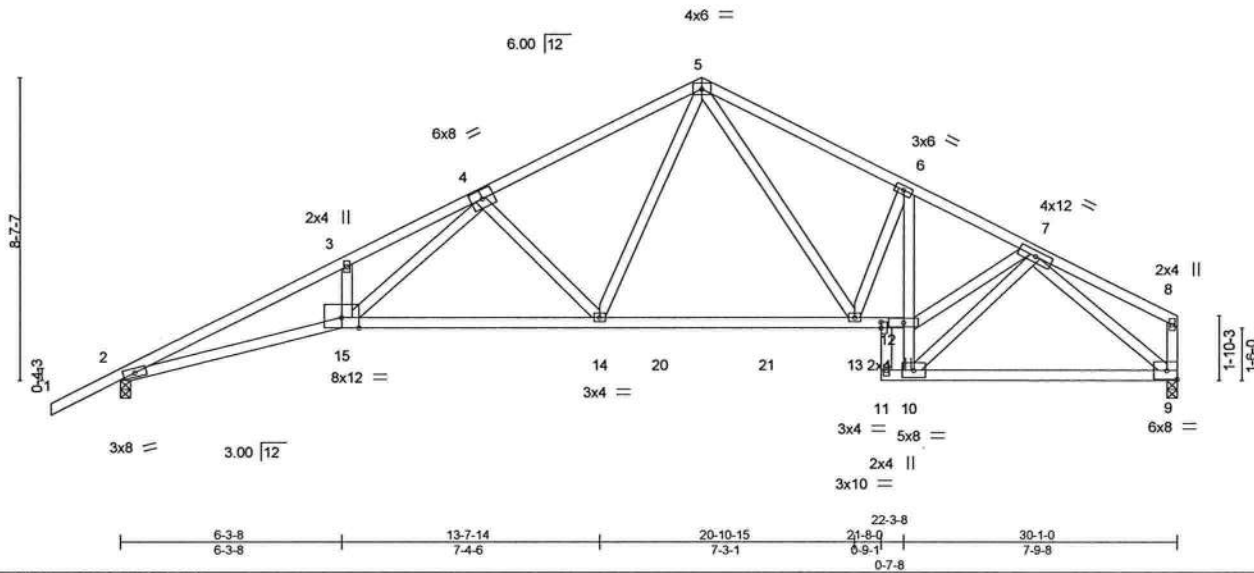

Plate Offsets (X,Y) - [16:0-2-0,0-0-0]

LOADING (psf)	SPACING-		CSI.	DEFL.	in (loc)	l/defl	L/d	PLATES	GRIP
TCLL 20.0	Plate Grip DOL	1.25	TC 0.59	Vert(LL)	0.27 14-15	>999	240	MT20	244/190
TCDL 7.0	Lumber DOL	1.25	BC 0.91	Vert(CT)	-0.50 14-15	>717	180		
BCLL 0.0 *	Rep Stress Incr	YES	WB 0.70	Horz(CT)	0.27 9	n/a	n/a		
BCDL 10.0	Code FBC2017/TPI2014		Matrix-MS						
								Weight: 176 lb	FT = 20%

LUMBER-		BRACING-	
TOP CHORD	2x4 SP No.2	TOP CHORD	Structural wood sheathing directly applied or 2-5-14 oc purlins, except end verticals.
BOT CHORD	2x4 SP No.2 *Except* 6-10: 2x4 SP No.3	BOT CHORD	Rigid ceiling directly applied or 4-5-4 oc bracing. Except: 2-2-0 oc bracing: 10-12
WEBS	2x4 SP No.3 *Except* 8-9: 2x4 SP No.2		

REACTIONS. (size) 2=0-3-8, 9=0-3-8
Max Horz 2=259(LC 12)
Max Uplift 2=-492(LC 12), 9=-390(LC 13)
Max Grav 2=1223(LC 1), 9=1115(LC 1)

FORCES. (lb) - Max. Comp./Max. Ten. - All forces 250 (lb) or less except when shown.
TOP CHORD 2-3=-3680/1918, 3-4=-3630/2055, 4-5=-1790/1037, 5-6=-1779/1068, 6-7=-1808/1008
BOT CHORD 2-15=-1742/3325, 14-15=-1036/2059, 13-14=-476/1217, 12-13=-771/1620,
10-12=-480/965, 9-10=-552/1060
WEBS 4-15=-912/1601, 4-14=-776/583, 5-14=-413/798, 5-13=-343/587, 6-13=-284/295,
7-12=-819/1617, 7-10=-1221/716, 7-9=-1354/723

NOTES- (7)

- Unbalanced roof live loads have been considered for this design.
- Wind: ASCE 7-10; Vult=130mph (3-second gust) Vasd=101mph; TCDL=4.2psf; BCDL=3.0psf; h=18ft; Cat. II; Exp C; Encl., GCpi=0.18; MWFRS (envelope) gable end zone and C-C Exterior(2) zone; C-C for members and forces & MWFRS for reactions shown; Lumber DOL=1.60 plate grip DOL=1.60
- This truss has been designed for a 10.0 psf bottom chord live load nonconcurrent with any other live loads.
- * This truss has been designed for a live load of 20.0psf on the bottom chord in all areas where a rectangle 3-6-0 tall by 2-0-0 wide will fit between the bottom chord and any other members, with BCDL = 10.0psf.
- Bearing at joint(s) 2 considers parallel to grain value using ANSI/TPI 1 angle to grain formula. Building designer should verify capacity of bearing surface.
- Provide mechanical connection (by others) of truss to bearing plate capable of withstanding 492 lb uplift at joint 2 and 390 lb uplift at joint 9.
- This manufactured product is designed as an individual building component. The suitability and use of this component for any particular building is the responsibility of the building designer per ANSI TPI 1 as referenced by the building code.



Joaquin Velez PE No.68182
MiTek USA, Inc. FL Cert 6634
6904 Parke East Blvd. Tampa FL 33610
Date:

July 16,2020

WARNING - Verify design parameters and READ NOTES ON THIS AND INCLUDED MITK REFERENCE PAGE MII-7473 rev. 5/19/2020 BEFORE USE.
Design valid for use only with MiTek® connectors. This design is based only upon parameters shown, and is for an individual building component, not a truss system. Before use, the building designer must verify the applicability of design parameters and properly incorporate this design into the overall building design. Bracing indicated is to prevent buckling of individual truss web and/or chord members only. Additional temporary and permanent bracing is always required for stability and to prevent collapse with possible personal injury and property damage. For general guidance regarding the fabrication, storage, delivery, erection and bracing of trusses and truss systems, see **ANSI/TPI1 Quality Criteria, DSB-89 and BCSI Building Component Safety Information** available from Truss Plate Institute, 2670 Crain Highway, Suite 203 Waldorf, MD 20601

MiTek
6904 Parke East Blvd.
Tampa, FL 33610

Job	Truss	Truss Type	Qty	Ply	GIEBEIG - LOT 2 CCP	T20752856
2410310	T15	SPECIAL	4	1	Job Reference (optional)	

Builders FirstSource, Jacksonville, FL - 32244,

8.240 s Mar 9 2020 MiTek Industries, Inc. Thu Jul 16 12:19:51 2020 Page 1
ID:9B5QRiZPhUL0yMYqzVn3hhzz67b-85hIZ0u9nZVdSlwgV2yi_2aaqEw3UUI81dxQPnyxUv6



Scale = 1:58.9

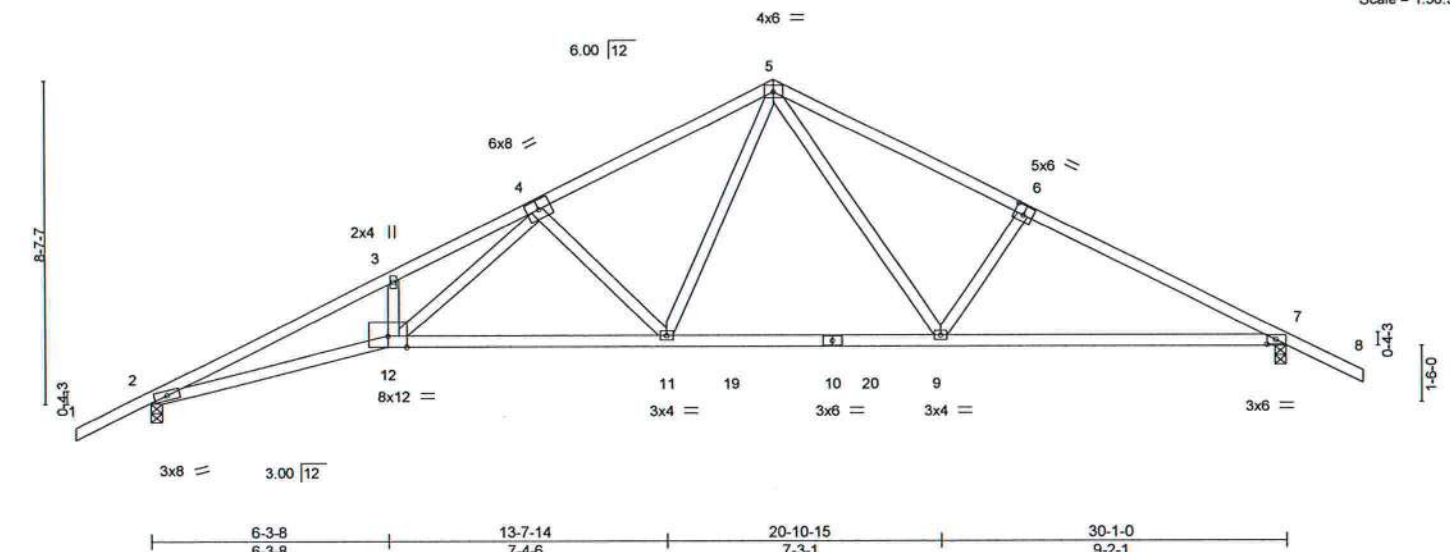

Plate Offsets (X,Y) - [6:0-3-0,0-3-0], [7:0-2-12,0-1-8]							
LOADING (psf)	SPACING-	2-0-0	CSI.	DEFL.	in (loc)	l/defl	L/d
TCLL 20.0	Plate Grip DOL	1.25	TC 0.58	Vert(LL)	0.26 11-12	>999	240
TCDL 7.0	Lumber DOL	1.25	BC 0.82	Vert(CT)	-0.51 11-12	>713	180
BCLL 0.0 *	Rep Stress Incr	YES	WB 0.61	Horz(CT)	0.20 7	n/a	n/a
BCDL 10.0	Code FBC2017/TPI2014		Matrix-MS				
				PLATES		GRIP	
				MT20		244/190	
				Weight: 147 lb		FT = 20%	

LUMBER-
TOP CHORD 2x4 SP No.2
BOT CHORD 2x4 SP No.2
WEBS 2x4 SP No.3

BRACING-
TOP CHORD Structural wood sheathing directly applied or 2-5-15 oc purlins.
BOT CHORD Rigid ceiling directly applied or 4-7-15 oc bracing.

REACTIONS. (size) 2=0-3-8, 7=0-3-8
Max Horz 2=236(LC 12)
Max Uplift 2=495(LC 12), 7=463(LC 13)
Max Grav 2=1221(LC 1), 7=1221(LC 1)

FORCES. (lb) - Max. Comp./Max. Ten. - All forces 250 (lb) or less except when shown.
TOP CHORD 2-3=-3672/1837, 3-4=-3623/1976, 4-5=-1780/1020, 5-6=-1790/1042, 6-7=-1971/1062
BOT CHORD 2-12=-1599/3318, 11-12=-956/2050, 9-11=-417/1214, 7-9=-800/1722
WEBS 4-12=-859/1604, 4-11=-776/564, 5-11=-401/784, 5-9=-325/581, 6-9=-376/377

- NOTES-** (7)
- 1) Unbalanced roof live loads have been considered for this design.
 - 2) Wind: ASCE 7-10; Vult=130mph (3-second gust) Vasd=101mph; TCDL=4.2psf; BCDL=3.0psf; h=18ft; Cat. II; Exp C; Encl., GCpi=0.18; MWFRS (envelope) gable end zone and C-C Exterior(2) zone; C-C for members and forces & MWFRS for reactions shown; Lumber DOL=1.60 plate grip DOL=1.60
 - 3) This truss has been designed for a 10.0 psf bottom chord live load nonconcurrent with any other live loads.
 - 4) * This truss has been designed for a live load of 20.0psf on the bottom chord in all areas where a rectangle 3-6-0 tall by 2-0-0 wide will fit between the bottom chord and any other members, with BCDL = 10.0psf.
 - 5) Bearing at joint(s) 2 considers parallel to grain value using ANSI/TPI 1 angle to grain formula. Building designer should verify capacity of bearing surface.
 - 6) Provide mechanical connection (by others) of truss to bearing plate capable of withstanding 495 lb uplift at joint 2 and 463 lb uplift at joint 7.
 - 7) This manufactured product is designed as an individual building component. The suitability and use of this component for any particular building is the responsibility of the building designer per ANSI TPI 1 as referenced by the building code.



Joaquin Velez PE No.68182
MiTek USA, Inc. FL Cert 6634
6904 Parke East Blvd. Tampa FL 33610
Date:

July 16,2020

WARNING - Verify design parameters and READ NOTES ON THIS AND INCLUDED MITTEK REFERENCE PAGE MII-7473 rev. 5/19/2020 BEFORE USE.
Design valid for use only with MiTek® connectors. This design is based only upon parameters shown, and is for an individual building component, not a truss system. Before use, the building designer must verify the applicability of design parameters and properly incorporate this design into the overall building design. Bracing indicated is to prevent buckling of individual truss web and/or chord members only. Additional temporary and permanent bracing is always required for stability and to prevent collapse with possible personal injury and property damage. For general guidance regarding the fabrication, storage, delivery, erection and bracing of trusses and truss systems, see **ANSI/TPI1 Quality Criteria, DSB-89 and BCSI Building Component Safety Information** available from Truss Plate Institute, 2670 Crain Highway, Suite 203 Waldorf, MD 20601



6904 Parke East Blvd.
Tampa, FL 33610

Job 2410310	Truss T16	Truss Type SPECIAL	Qty 1	Ply 1	GIEBEIG - LOT 2 CCP	T20752857
----------------	--------------	-----------------------	----------	----------	---------------------	-----------

Builders FirstSource, Jacksonville, FL - 32244,

8.240 s Mar 9 2020 MiTek Industries, Inc. Thu Jul 16 12:19:52 2020 Page 1

ID:9B5QRIZPhUL0yMYqzVn3hhzz67b-chF8nMunYtdU3vVs2IUxWF7jeECDw1IGHgzDyxUv5

Job Reference (optional)

6-3-8	10-1-8	15-2-8	17-10-8	24-0-4	30-1-0	32-1-0
6-3-8	3-10-0	5-1-0	2-8-0	6-1-12	6-0-12	2-0-0

Scale = 1:55.6

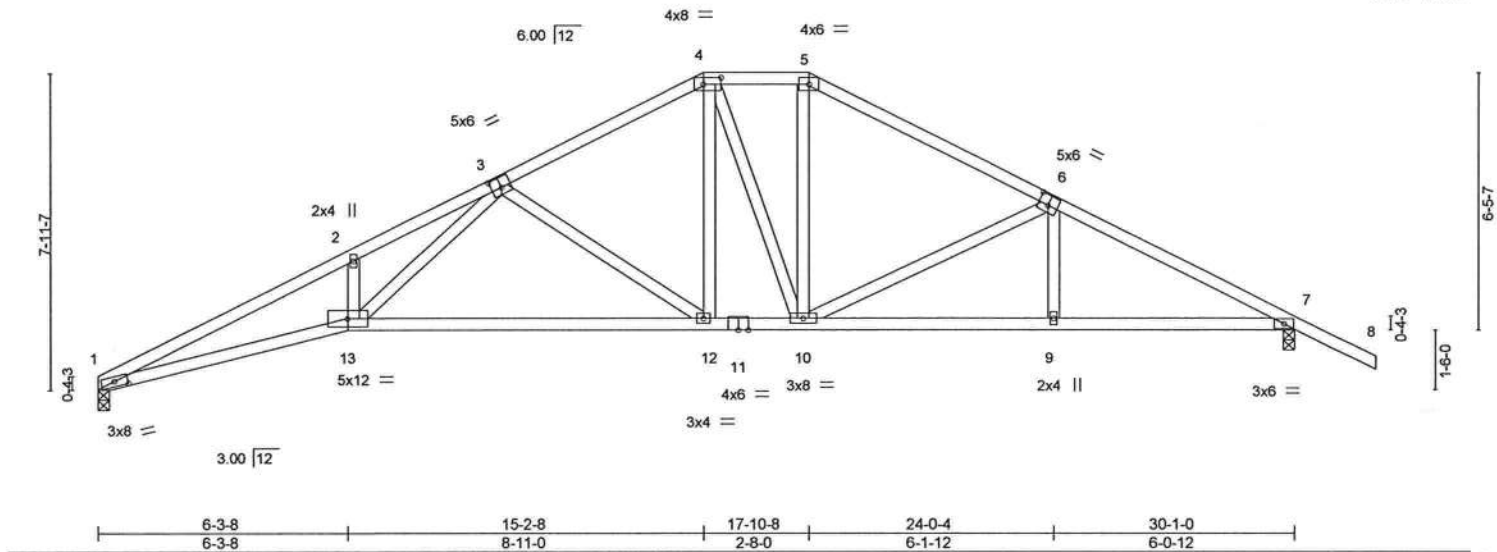

Plate Offsets (X,Y)-- [1:0-4-0,0-1-9], [3:0-3-0,0-3-0], [4:0-5-4,0-2-0], [6:0-3-0,0-3-0]									
LOADING (psf)	SPACING-		CSI.	DEFL.	in (loc)	l/defl	L/d	PLATES	GRIP
TCLL 20.0	Plate Grip DOL	1.25	TC 0.68	Vert(LL)	-0.29 12-13	>999	240	MT20	244/190
TCDL 7.0	Lumber DOL	1.25	BC 0.95	Vert(CT)	-0.67 12-13	>541	180		
BCLL 0.0 *	Rep Stress Incr	YES	WB 0.67	Horz(CT)	0.21 7	n/a	n/a		
BCDL 10.0	Code FBC2017/TPI2014		Matrix-MS						
								Weight: 158 lb	FT = 20%

LUMBER-
TOP CHORD 2x4 SP No.2
BOT CHORD 2x4 SP No.2
WEBS 2x4 SP No.3

BRACING-
TOP CHORD Structural wood sheathing directly applied or 2-2-12 oc purlins.
BOT CHORD Rigid ceiling directly applied or 2-2-0 oc bracing.

REACTIONS. (size) 1=0-3-8, 7=0-3-8
Max Horz 1=181(LC 12)
Max Uplift 1=416(LC 12), 7=452(LC 13)
Max Grav 1=1109(LC 1), 7=1225(LC 1)

FORCES. (lb) - Max. Comp./Max. Ten. - All forces 250 (lb) or less except when shown.
TOP CHORD 1-2=-3754/1921, 2-3=-3725/2072, 3-4=-1599/903, 4-5=-1321/852, 5-6=-1548/878, 6-7=-2071/1073
BOT CHORD 1-13=-1699/3403, 12-13=-987/2077, 10-12=-493/1382, 9-10=-822/1796, 7-9=-821/1799
WEBS 2-13=-218/266, 3-13=-932/1691, 3-12=-857/604, 4-12=-288/650, 4-10=-286/123, 5-10=-206/432, 6-10=-548/391, 6-9=0/268

- NOTES-** (8)
- Unbalanced roof live loads have been considered for this design.
 - Wind: ASCE 7-10; Vult=130mph (3-second gust) Vasd=101mph; TCDL=4.2psf; BCDL=3.0psf; h=18ft; Cat. II; Exp C; Encl., GCpi=0.18; MWFRS (envelope) gable end zone and C-C Exterior(2) zone; C-C for members and forces & MWFRS for reactions shown; Lumber DOL=1.60 plate grip DOL=1.60
 - Provide adequate drainage to prevent water ponding.
 - This truss has been designed for a 10.0 psf bottom chord live load nonconcurrent with any other live loads.
 - * This truss has been designed for a live load of 20.0psf on the bottom chord in all areas where a rectangle 3-6-0 tall by 2-0-0 wide will fit between the bottom chord and any other members.
 - Bearing at joint(s) 1 considers parallel to grain value using ANSI/TPI 1 angle to grain formula. Building designer should verify capacity of bearing surface.
 - Provide mechanical connection (by others) of truss to bearing plate capable of withstanding 416 lb uplift at joint 1 and 452 lb uplift at joint 7.
 - This manufactured product is designed as an individual building component. The suitability and use of this component for any particular building is the responsibility of the building designer per ANSI TPI 1 as referenced by the building code.



Joaquin Velez PE No.68182
MiTek USA, Inc. FL Cert 6634
6904 Parke East Blvd. Tampa FL 33610
Date:

July 16,2020

WARNING - Verify design parameters and READ NOTES ON THIS AND INCLUDED MITEK REFERENCE PAGE MII-7473 rev. 5/19/2020 BEFORE USE.
Design valid for use only with MiTek® connectors. This design is based only upon parameters shown, and is for an individual building component, not a truss system. Before use, the building designer must verify the applicability of design parameters and properly incorporate this design into the overall building design. Bracing indicated is to prevent buckling of individual truss web and/or chord members only. Additional temporary and permanent bracing is always required for stability and to prevent collapse with possible personal injury and property damage. For general guidance regarding the fabrication, storage, delivery, erection and bracing of trusses and truss systems, see **ANSI/TPI1 Quality Criteria, DSB-89 and BCSI Building Component Safety Information** available from Truss Plate Institute, 2670 Crain Highway, Suite 203 Waldorf, MD 20601

MiTek

6904 Parke East Blvd.
Tampa, FL 33610

T20752858

Job Reference (optional)

Builders FirstSource, Jacksonville, FL - 32244

8.240 s Mar 9 2020 MiTek Industries, Inc. Thu Jul 16 12:19:53 2020 Page 1
ID:9B5QRIZPHUL0wMYqzVn3hhzz6?b=4UoW ivPJB1Kh343cT?A3Tauk2ZZyOgRVxQXtfyvUv4

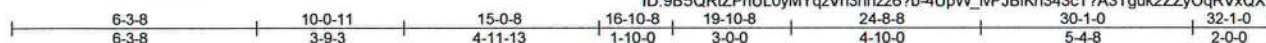

Scale = 1:56.6

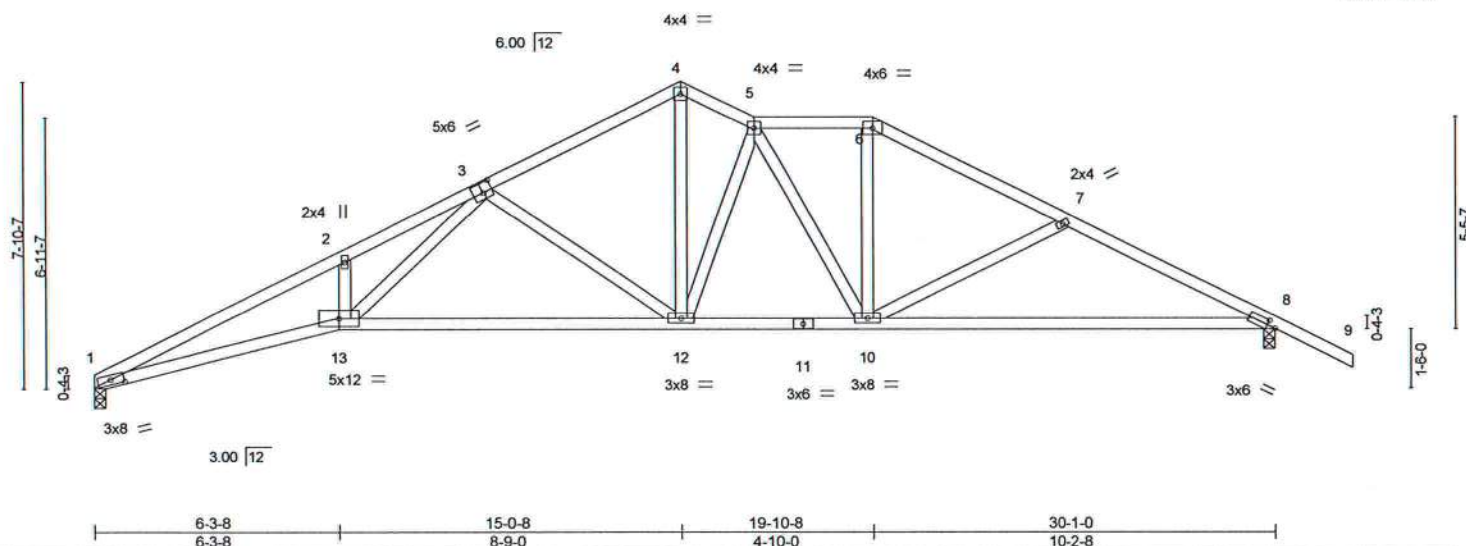

NOTES- (8)

- 1) Unbalanced roof live loads have been considered for this design.
- 2) Wind: ASCE 7-10; Vult=130mph (3-second gust) Vasd=101mph; TCFL=4.2psf; BCDL=3.0psf; h=18ft; Cat. II; Exp C; Encl., GCpi=0.18; MWFRS (envelope) gable end zone and C-C Exterior(2) zone; C-C for members and forces & MWFRS for reactions shown; Lumber DOL=1.60 plate grip DOL=1.60
- 3) Provide adequate drainage to prevent water ponding.
- 4) This truss has been designed for a 10.0 psf bottom chord live load nonconcurrent with any other live loads.
- 5) * This truss has been designed for a live load of 20.0psf on the bottom chord in all areas where a rectangle 3-6-0 tall by 2-0-0 wide will fit between the bottom chord and any other members.
- 6) Bearing at joint(s) 1 considers parallel to grain value using ANSI/TPI 1 angle to grain formula. Building designer should verify capacity of bearing surface.
- 7) Provide mechanical connection (by others) of truss to bearing plate capable of withstanding 415 lb uplift at joint 1 and 485 lb uplift at joint 8.
- 8) This manufactured product is designed as an individual building component. The suitability and use of this component for any particular building is the responsibility of the building designer per ANSI TPI 1 as referenced by the building code.



Joaquin Velez PE No.68182
MiTek USA, Inc. FL Cert 6634
6904 Parke East Blvd. Tampa FL 33610
Date:

July 16, 2020

WARNING - Verify design parameters and READ NOTES ON THIS AND INCLUDED MITEK REFERENCE PAGE MII-7473 rev. 5/19/2020 BEFORE USE.

Design valid for use only with MiTek® connectors. This design is based only upon parameters shown, and is for an individual building component, not a truss system. Before use, the building designer must verify the applicability of design parameters and properly incorporate this design into the overall building design. Bracing indicated is to prevent buckling of individual truss web and/or chord members only. Additional temporary and permanent bracing is always required for stability and to prevent collapse with possible personal injury and property damage. For general guidance regarding the fabrication, storage, delivery, erection and bracing of trusses and truss systems, see **ANSI/TPI Quality Criteria, DSB-89 and BCSI Building Component Safety Information** available from Truss Plate Institute, 2670 Crain Highway, Suite 203 Waldorf, MD 20601



6904 Parke East Blvd
Tampa, FL 36610

T20752859

Job Reference (optional)

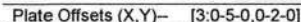

LUMBER-
TOP CHORD 2x4 SP No.2
BOT CHORD 2x4 SP No.2
WEBS 2x4 SP No.3

BRACING-	
TOP CHORD	Structural wood sheathing directly applied or 6-0-0 oc purlins.
BOT CHORD	Rigid ceiling directly applied or 10-0-0 oc bracing.

REACTIONS. (size) 2=0-3-8, 5=0-3-8
Max Horz 2=53(LC 8)
Max Uplift 2=-279(LC 8), 5=-279(LC 9)
Max Grav 2=420(LC 19), 5=420(LC 20)

FORCES. (lb) - Max. Comp./Max. Ten. - All forces 250 (lb) or less except when shown.
TOP CHORD 2-3=-451/321, 3-4=-381/305, 4-5=-452/321
BOT CHORD 2-8=-248/439, 7-8=-254/446, 5-7=-239/435

NOTES- (9)

- 1) Unbalanced roof live loads have been considered for this design.
- 2) Wind: ASCE 7-10; Vult=130mph (3-second gust) Vasd=101mph; TCDL=4.2psf; BCDL=3.0psf; h=18ft; Cat. II; Exp C; Encl., GCp=0.18; MWFRS (envelope) gable end zone; porch left and right exposed; Lumber DOL=1.60 plate grip DOL=1.60
- 3) Provide adequate drainage to prevent water ponding.
- 4) This truss has been designed for a 10.0 psf bottom chord live load nonconcurrent with any other live loads.
- 5) * This truss has been designed for a live load of 20.0psf on the bottom chord in all areas where a rectangle 3-6-0 tall by 2-0-0 wide will fit between the bottom chord and any other members.
- 6) Provide mechanical connection (by others) of truss to bearing plate capable of withstanding 279 lb uplift at joint 2 and 279 lb uplift at joint 5.
- 7) Hanger(s) or other connection device(s) shall be provided sufficient to support concentrated load(s) 120 lb down and 61 lb up at 3-0-0, and 26 lb down and 32 lb up at 4-2-0, and 120 lb down and 61 lb up at 5-4-0 on top chord, and 136 lb down and 82 lb up at 3-0-0, and 46 lb down and 30 lb up at 4-2-0, and 136 lb down and 82 lb up at 5-3-4 on bottom chord. The design/selection of such connection device(s) is the responsibility of others.
- 8) In the LOAD CASE(S) section, loads applied to the face of the truss are noted as front (F) or back (B).
- 9) This manufactured product is designed as an individual building component. The suitability and use of this component for any particular building is the responsibility of the building designer per ANSI TP1 1 as referenced by the building code.

LOAD CASE(S) Standard

- 1) Dead + Roof Live (balanced): Lumber Increase=1.25, Plate Increase=1.25
Uniform Loads (plf)
Vert: 1-3=-54, 3-4=-54, 4-6=-54, 9-12=-20
Concentrated Loads (lb)
Vert: 3=-3(F) 4=-3(F) 8=2(F) 7=2(F) 15=-3(F) 16=-1(F)



Joaquin Velez PE No.68182
MiTek USA, Inc. FL Cert 6634
6904 Parke East Blvd. Tampa FL 33610
Date:

July 16, 2020

 **WARNING** - Verify design parameters and READ NOTES ON THIS AND INCLUDED MITEK REFERENCE PAGE MII-7473 rev. 5/19/2020 BEFORE USE.

WARNING - Verify design parameters and READ NOTES ON THIS AND INCLUDED MITER REFERENCE PAGE MH-7473 (REV. 3/18/2020) BEFORE USE. Design valid for use only with MITEK® connectors. This design is based only upon parameters shown, and is for an individual building component, not a truss system. Before use, the building designer must verify the applicability of design parameters and properly incorporate this design into the overall building design. Bracing indicated is to prevent buckling of individual truss web and/or chord members only. Additional temporary and permanent bracing is always required for stability and to prevent collapse with possible personal injury and property damage. For general guidance regarding the fabrication, storage, delivery, erection and bracing of trusses and truss systems, see **ANSI/TPI1 Quality Criteria, DSB-89 and BCSI Building C**

ANSI/TPI1 Quality Criteria, DSB-89 and BCSI Building Component

Safety Information available from Truss Plate Institute, 2670 Crain Highway, Suite 203 Waldorf, MD 20601



6904 Parke East Blvd.
Tampa, FL 36610

Job	Truss	Truss Type	Qty	Ply	GIEBEIG - LOT 2 CCP	T20752860
2410310	T19	COMMON	2	1	Job Reference (optional)	

Builders FirstSource, Jacksonville, FL - 32244,

8.240 s Mar 9 2020 MiTek Industries, Inc. Thu Jul 16 12:19:55 2020 Page 1
ID:9B5QRtZPhUL0yMYqzVn3hhzz6?b-0swGPOxgro?2wNERku1e8ulJnrQcQQBkyFveYYyxUv2



Scale = 1:19.3

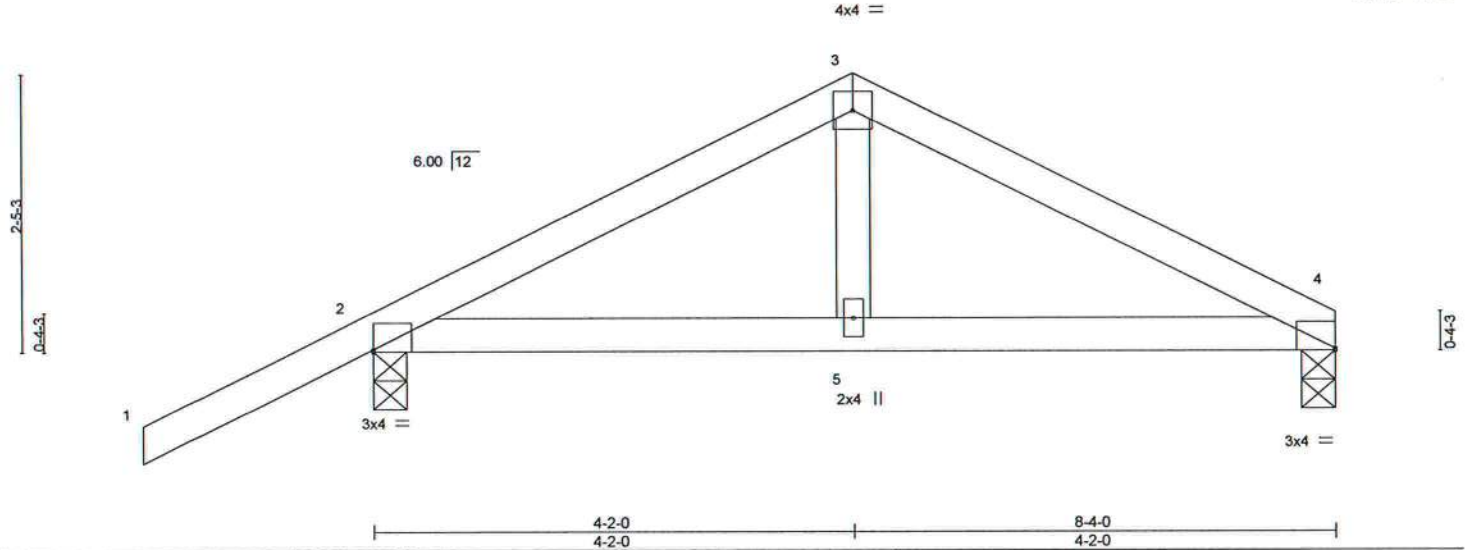

Plate Offsets (X,Y)--		[2:Edge,0-0-4], [4:Edge,0-0-4]	
LOADING (psf)	SPACING-	2-0-0	CSI.
TCLL 20.0	Plate Grip DOL	1.25	TC 0.32
TCDL 7.0	Lumber DOL	1.25	BC 0.20
BCLL 0.0 *	Rep Stress Incr	YES	WB 0.07
BCDL 10.0	Code	FBC2017/TPI2014	Matrix-MS
			DEFL. in (loc) l/defl L/d
			Vert(LL) 0.03 5-8 >999 240
			Vert(CT) 0.03 5-8 >999 180
			Horz(CT) -0.00 4 n/a n/a
			PLATES GRIP
			MT20 244/190
			Weight: 33 lb FT = 20%

LUMBER-	BRACING-
TOP CHORD 2x4 SP No.2	TOP CHORD Structural wood sheathing directly applied or 6-0-0 oc purlins.
BOT CHORD 2x4 SP No.2	BOT CHORD Rigid ceiling directly applied or 8-3-4 oc bracing.
WEBS 2x4 SP No.3	

REACTIONS. (size) 4=0-3-8, 2=0-3-8
Max Horz 2=85(LC 16)
Max Uplift 4=-133(LC 8), 2=-192(LC 12)
Max Grav 4=295(LC 1), 2=429(LC 1)

FORCES. (lb) - Max. Comp./Max. Ten. - All forces 250 (lb) or less except when shown.
TOP CHORD 2-3=-401/611, 3-4=-387/604
BOT CHORD 2-5=-466/319, 4-5=-466/319
WEBS 3-5=-303/183

- NOTES-** (6)
- 1) Unbalanced roof live loads have been considered for this design.
 - 2) Wind: ASCE 7-10; Vult=130mph (3-second gust) Vasd=101mph; TCDL=4.2psf; BCDL=3.0psf; h=18ft; Cat. II; Exp C; Encl., GCpi=0.18; MWFRS (envelope) gable end zone and C-C Exterior(2) zone; porch left and right exposed; C-C for members and forces & MWFRS for reactions shown; Lumber DOL=1.60 plate grip DOL=1.60
 - 3) This truss has been designed for a 10.0 psf bottom chord live load nonconcurrent with any other live loads.
 - 4) * This truss has been designed for a live load of 20.0psf on the bottom chord in all areas where a rectangle 3-6-0 tall by 2-0-0 wide will fit between the bottom chord and any other members.
 - 5) Provide mechanical connection (by others) of truss to bearing plate capable of withstanding 133 lb uplift at joint 4 and 192 lb uplift at joint 2.
 - 6) This manufactured product is designed as an individual building component. The suitability and use of this component for any particular building is the responsibility of the building designer per ANSI TPI 1 as referenced by the building code.



Joaquin Velez PE No.68182
MiTek USA, Inc. FL Cert 6634
6904 Parke East Blvd. Tampa FL 33610
Date:

July 16, 2020

WARNING - Verify design parameters and READ NOTES ON THIS AND INCLUDED MITEK REFERENCE PAGE MII-7473 rev. 5/19/2020 BEFORE USE.
Design valid for use only with MiTek® connectors. This design is based only upon parameters shown, and is for an individual building component, not a truss system. Before use, the building designer must verify the applicability of design parameters and properly incorporate this design into the overall building design. Bracing indicated is to prevent buckling of individual truss web and/or chord members only. Additional temporary and permanent bracing is always required for stability and to prevent collapse with possible personal injury and property damage. For general guidance regarding the fabrication, storage, delivery, erection and bracing of trusses and truss systems, see **ANSI/TPI1 Quality Criteria, DSB-89 and BCSI Building Component Safety Information** available from Truss Plate Institute, 2670 Crain Highway, Suite 203 Waldorf, MD 20601

MiTek
6904 Parke East Blvd.
Tampa, FL 33610

Job 2410310	Truss T20	Truss Type HIP GIRDER	Qty 1	Ply 1	GIEBEIG - LOT 2 CCP	T20752861
----------------	--------------	--------------------------	----------	----------	---------------------	-----------

Builders FirstSource, Jacksonville, FL - 32244,

8.240 s Mar 9 2020 MiTek Industries, Inc. Thu Jul 16 12:19:56 2020 Page 1

ID:9B5QRIZPhUL0yMYqzVn3hhzz6?b-U3Uedkxlc57vYXoeHbYuh5IUuFkJ9tkuBveB4_yxUv1

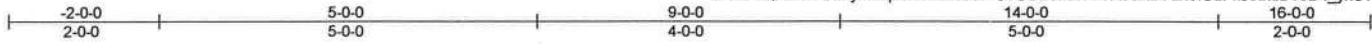

Scale = 1:29.3

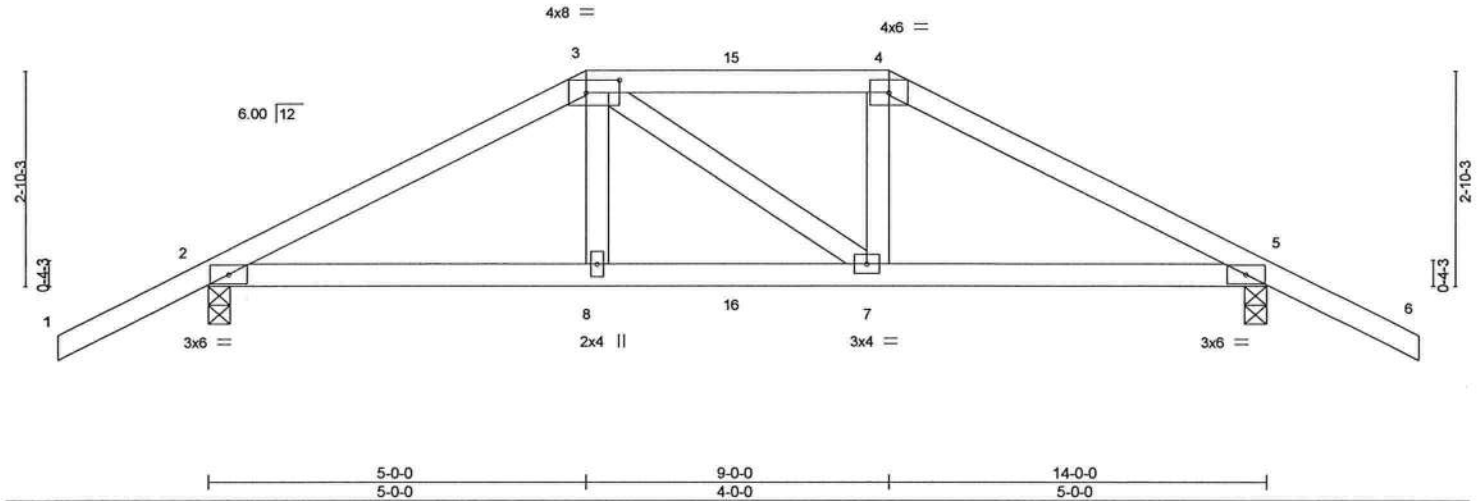

LOADING (psf)		SPACING-		CSI.		DEFL.		PLATES		GRIP	
TCLL	20.0	Plate Grip DOL	1.25	TC	0.36	Vert(LL)	0.06 7-8 >999 240	MT20		244/190	
TCDL	7.0	Lumber DOL	1.25	BC	0.36	Vert(CT)	-0.05 8-11 >999 180				
BCLL	0.0 *	Rep Stress Incr	NO	WB	0.11	Horz(CT)	0.02 5 n/a n/a				
BCDL	10.0	Code FBC2017/TPI2014		Matrix-MS							
								Weight: 63 lb FT = 20%			

LUMBER-
TOP CHORD 2x4 SP No.2
BOT CHORD 2x4 SP No.2
WEBS 2x4 SP No.3

BRACING-
TOP CHORD Structural wood sheathing directly applied or 5-0-9 oc purlins.
BOT CHORD Rigid ceiling directly applied or 6-9-1 oc bracing.

REACTIONS. (size) 2=0-3-8, 5=0-3-8
Max Horz 2=74(LC 12)
Max Uplift 2=538(LC 8), 5=545(LC 9)
Max Grav 2=811(LC 1), 5=829(LC 1)

FORCES. (lb) - Max. Comp./Max. Ten. - All forces 250 (lb) or less except when shown.
TOP CHORD 2-3=1179/883, 3-4=1049/857, 4-5=1220/921
BOT CHORD 2-8=750/1005, 7-8=759/1015, 5-7=759/1041
WEBS 3-8=157/302, 4-7=128/290

- NOTES-** (9)
- Unbalanced roof live loads have been considered for this design.
 - Wind: ASCE 7-10; Vult=130mph (3-second gust) Vasd=101mph; TCDL=4.2psf; BCDL=3.0psf; h=18ft; Cat. II; Exp C; Encl., GCpi=0.18; MWFRS (envelope) gable end zone; porch left and right exposed; Lumber DOL=1.60 plate grip DOL=1.60
 - Provide adequate drainage to prevent water ponding.
 - This truss has been designed for a 10.0 psf bottom chord live load nonconcurrent with any other live loads.
 - * This truss has been designed for a live load of 20.0psf on the bottom chord in all areas where a rectangle 3-6-0 tall by 2-0-0 wide will fit between the bottom chord and any other members.
 - Provide mechanical connection (by others) of truss to bearing plate capable of withstanding 538 lb uplift at joint 2 and 545 lb uplift at joint 5.
 - Hanger(s) or other connection device(s) shall be provided sufficient to support concentrated load(s) 72 lb down and 98 lb up at 5-0-0, and 54 lb down and 87 lb up at 7-0-0, and 165 lb down and 217 lb up at 9-0-0 on top chord, and 144 lb down and 127 lb up at 5-0-0, and 47 lb down and 58 lb up at 7-0-0, and 144 lb down and 127 lb up at 8-10-15 on bottom chord. The design/selection of such connection device(s) is the responsibility of others.
 - In the LOAD CASE(S) section, loads applied to the face of the truss are noted as front (F) or back (B).
 - This manufactured product is designed as an individual building component. The suitability and use of this component for any particular building is the responsibility of the building designer per ANSI TPI 1 as referenced by the building code.

LOAD CASE(S) Standard

- Dead + Roof Live (balanced): Lumber Increase=1.25, Plate Increase=1.25
Uniform Loads (plf)
Vert: 1-3=54, 3-4=54, 4-6=54, 9-12=20
Concentrated Loads (lb)
Vert: 3=54(B) 4=119(B) 8=64(B) 7=64(B) 15=54(B) 16=33(B)



Joaquin Velez PE No.68182
MiTek USA, Inc. FL Cert 6634
6904 Parke East Blvd. Tampa FL 33610
Date:

July 16,2020

WARNING - Verify design parameters and read NOTES ON THIS AND INCLUDED MITEK REFERENCE PAGE MI-7473 rev. 5/19/2020 BEFORE USE.
Design valid for use only with MiTek® connectors. This design is based only upon parameters shown, and is for an individual building component, not a truss system. Before use, the building designer must verify the applicability of design parameters and properly incorporate this design into the overall building design. Bracing indicated is to prevent buckling of individual truss web and/or chord members only. Additional temporary and permanent bracing is always required for stability and to prevent collapse with possible personal injury and property damage. For general guidance regarding the fabrication, storage, delivery, erection and bracing of trusses and truss systems, see **ANSI/TPI1 Quality Criteria, DSB-89 and BCSI Building Component Safety Information** available from Truss Plate Institute, 2670 Crain Highway, Suite 203 Waldorf, MD 20601

MiTek

6904 Parke East Blvd.
Tampa, FL 33610

Job	Truss	Truss Type	Qty	Ply	GIEBEIG - LOT 2 CCP	T20752862
2410310	T21	COMMON	3	1	Job Reference (optional)	

Builders FirstSource, Jacksonville, FL - 32244,

8.240 s Mar 9 2020 MiTek Industries, Inc. Thu Jul 16 12:19:57 2020 Page 1

ID:9B5QRIZPhUL0yMYqzVn3hhzz67b-yF21q3ywNPFmAgNqrJ37DJqb1f10uJm1PZOkcQyxUv0

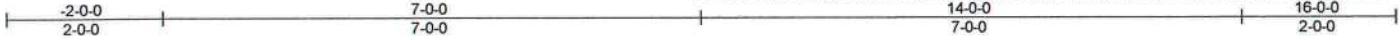

Scale = 1:28.9

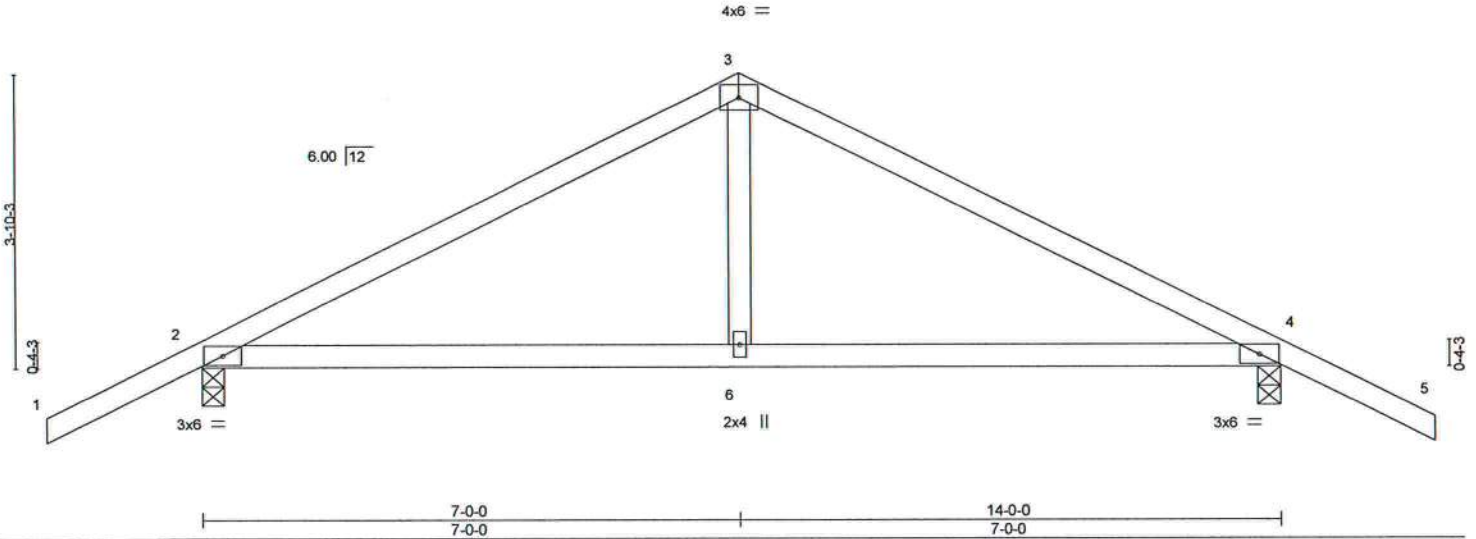

LOADING (psf)	SPACING-	2-0-0	CSI.	DEFL.	in	(loc)	l/defl	L/d	PLATES	GRIP
TCLL 20.0	Plate Grip DOL	1.25	TC 0.59	Vert(LL)	0.16	6-12	>999	240	MT20	244/190
TCDL 7.0	Lumber DOL	1.25	BC 0.53	Vert(CT)	0.14	6-12	>999	180		
BCLL 0.0 *	Rep Stress Incr	YES	WB 0.13	Horz(CT)	0.01	4	n/a	n/a		
BCDL 10.0	Code FBC2017/TPI2014		Matrix-MS						Weight: 56 lb	FT = 20%

LUMBER-
TOP CHORD 2x4 SP No.2
BOT CHORD 2x4 SP No.2
WEBS 2x4 SP No.3

BRACING-
TOP CHORD Structural wood sheathing directly applied or 5-9-4 oc purlins.
BOT CHORD Rigid ceiling directly applied or 6-3-14 oc bracing.

REACTIONS. (size) 2=0-3-8, 4=0-3-8
Max Horz 2=95(LC 12)
Max Uplift 2=-264(LC 12), 4=-264(LC 13)
Max Grav 2=626(LC 1), 4=626(LC 1)

FORCES. (lb) - Max. Comp./Max. Ten. - All forces 250 (lb) or less except when shown.
TOP CHORD 2-3=-705/949, 3-4=-705/949
BOT CHORD 2-6=-686/562, 4-6=-686/562
WEBS 3-6=-493/320

- NOTES-** (6)
- Unbalanced roof live loads have been considered for this design.
 - Wind: ASCE 7-10; Vult=130mph (3-second gust) Vasd=101mph; TCDL=4.2psf; BCDL=3.0psf; h=18ft; Cat. II; Exp C; Encl., GCpi=0.18; MWFRS (envelope) gable end zone and C-C Exterior(2) zone; porch left and right exposed; C-C for members and forces & MWFRS for reactions shown; Lumber DOL=1.60 plate grip DOL=1.60
 - This truss has been designed for a 10.0 psf bottom chord live load nonconcurrent with any other live loads.
 - * This truss has been designed for a live load of 20.0psf on the bottom chord in all areas where a rectangle 3-6-0 tall by 2-0-0 wide will fit between the bottom chord and any other members.
 - Provide mechanical connection (by others) of truss to bearing plate capable of withstanding 264 lb uplift at joint 2 and 264 lb uplift at joint 4.
 - This manufactured product is designed as an individual building component. The suitability and use of this component for any particular building is the responsibility of the building designer per ANSI TPI 1 as referenced by the building code.



Joaquin Velez PE No.68182
MiTek USA, Inc. FL Cert 6634
6904 Parke East Blvd. Tampa FL 33610
Date:

July 16, 2020

WARNING - Verify design parameters and READ NOTES ON THIS AND INCLUDED MITTEK REFERENCE PAGE MII-7473 rev. 5/19/2020 BEFORE USE.
Design valid for use only with MiTek® connectors. This design is based only upon parameters shown, and is for an individual building component, not a truss system. Before use, the building designer must verify the applicability of design parameters and properly incorporate this design into the overall building design. Bracing indicated is to prevent buckling of individual truss web and/or chord members only. Additional temporary and permanent bracing is always required for stability and to prevent collapse with possible personal injury and property damage. For general guidance regarding the fabrication, storage, delivery, erection and bracing of trusses and truss systems, see **ANSI/TPI1 Quality Criteria, DSB-89 and BCSI Building Component Safety Information** available from Truss Plate Institute, 2670 Crain Highway, Suite 203 Waldorf, MD 20601

MiTek
6904 Parke East Blvd.
Tampa, FL 33610

Symbols

PLATE LOCATION AND ORIENTATION

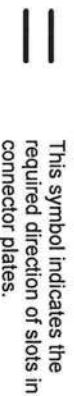
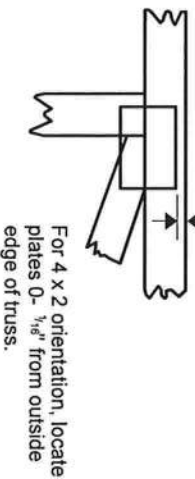
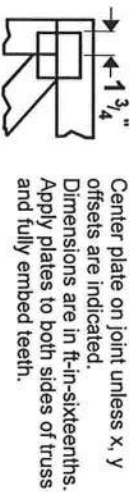

* Plate location details available in MITek 2020 software or upon request.

PLATE SIZE

4 X 4

The first dimension is the plate width measured perpendicular to slots. Second dimension is the length parallel to slots.

LATERAL BRACING LOCATION



BEARING

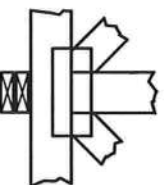

Indicates location where bearings (supports) occur. Icons vary but reaction section indicates joint number where bearings occur. Min size shown is for crushing only.

Industry Standards:

ANSI/TP11: National Design Specification for Metal Plate Connected Wood Truss Construction.
DSB-89: Design Standard for Bracing.
BCSI: Building Component Safety Information, Guide to Good Practice for Handling, Installing & Bracing of Metal Plate Connected Wood Trusses.

Numbering System

6-4-8 dimensions shown in ft-in-sixteenths (Drawings not to scale)

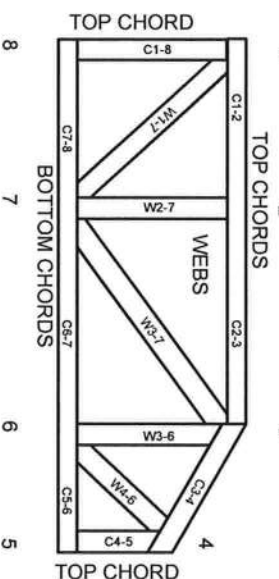

JOINTS ARE GENERALLY NUMBERED/LETTERED CLOCKWISE AROUND THE TRUSS STARTING AT THE JOINT FARTHEST TO THE LEFT.

CHORDS AND WEBS ARE IDENTIFIED BY END JOINT NUMBERS/LETTERS.

PRODUCT CODE APPROVALS

ICC-ES Reports:

ESR-1311, ESR-1352, ESR1988
ER-3907, ESR-2362, ESR-1397, ESR-3282

Trusses are designed for wind loads in the plane of the truss unless otherwise shown.

Lumber design values are in accordance with ANSI/TP1 1 section 6.3 These truss designs rely on lumber values established by others.

© 2012 MITek® All Rights Reserved



MITek Engineering Reference Sheet: MII-7473 rev. 5/19/2020



General Safety Notes

Failure to Follow Could Cause Property Damage or Personal Injury

1. Additional stability bracing for truss system, e.g., diagonal or X-bracing, is always required. See BCSI.
2. Truss bracing must be designed by an engineer. For wide truss spacing, individual lateral braces themselves may require bracing, or alternative for l bracing should be considered.
3. Never exceed the design loading shown and never stack materials on inadequately braced trusses.
4. Provide copies of this truss design to the building designer, erection supervisor, property owner and all other interested parties.
5. Cut members to bear tightly against each other.
6. Place plates on each face of truss at each joint and embed fully. Knots and ware at joint locations are regulated by ANSI/TP1 1.
7. Design assumes trusses will be suitably protected from the environment in accord with ANSI/TP1 1.
8. Unless otherwise noted, moisture content of lumber shall not exceed 19% at time of fabrication.
9. Unless expressly noted, this design is not applicable for use with fire retardant, preservative treated, or green lumber.
10. Camber is a non-structural consideration and is the responsibility of truss fabricator. General practice is to camber for dead load deflection.
11. Plate type, size, orientation and location dimensions indicated are minimum plating requirements.
12. Lumber used shall be of the species and size, and in all respects, equal to or better than that specified.
13. Top chords must be sheathed or purlins provided at spacing indicated on design.
14. Bottom chords require lateral bracing at 10 ft. spacing, or less, if no ceiling is installed, unless otherwise noted.
15. Connections not shown are the responsibility of others.
16. Do not cut or alter truss member or plate without prior approval of an engineer.
17. Install and load vertically unless indicated otherwise.
18. Use of green or treated lumber may pose unacceptable environmental, health or performance risks. Consult with project engineer before use.
19. Review all portions of this design (front, back, words and pictures) before use. Reviewing pictures alone is not sufficient.
20. Design assumes manufacture in accordance with ANSI/TP1 1 Quality Criteria.
21. The design does not take into account any dynamic or other loads other than those expressly stated.

AUGUST 1, 2016

T-BRACE / I-BRACE DETAIL WITH 2X BRACE ONLY

MII-T-BRACE 2

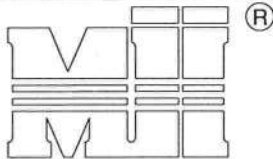

MiTek USA, Inc.
ENGINEERED BY
TRENCO
A MiTek Affiliate

MiTek USA, Inc. Page 1 of 1

Note: T-Bracing / I-Bracing to be used when continuous lateral bracing is impractical. T-Brace / I-Brace must cover 90% of web length.

Note: This detail NOT to be used to convert T-Brace / I-Brace webs to continuous lateral braced webs.

Nailing Pattern

T-Brace size	Nail Size	Nail Spacing
2x4 or 2x6 or 2x8	10d (0.131" X 3")	6" o.c.
Note: Nail along entire length of T-Brace / I-Brace (On Two-Ply's Nail to Both Plies)		

Brace Size for One-Ply Truss

Specified Continuous Rows of Lateral Bracing

Web Size	1	2
2x3 or 2x4	2x4 T-Brace	2x4 I-Brace
2x6	2x6 T-Brace	2x6 I-Brace
2x8	2x8 T-Brace	2x8 I-Brace

Brace Size for Two-Ply Truss

Specified Continuous Rows of Lateral Bracing

Web Size	1	2
2x3 or 2x4	2x4 T-Brace	2x4 I-Brace
2x6	2x6 T-Brace	2x6 I-Brace
2x8	2x8 T-Brace	2x8 I-Brace

T-Brace / I-Brace must be same species and grade (or better) as web member.

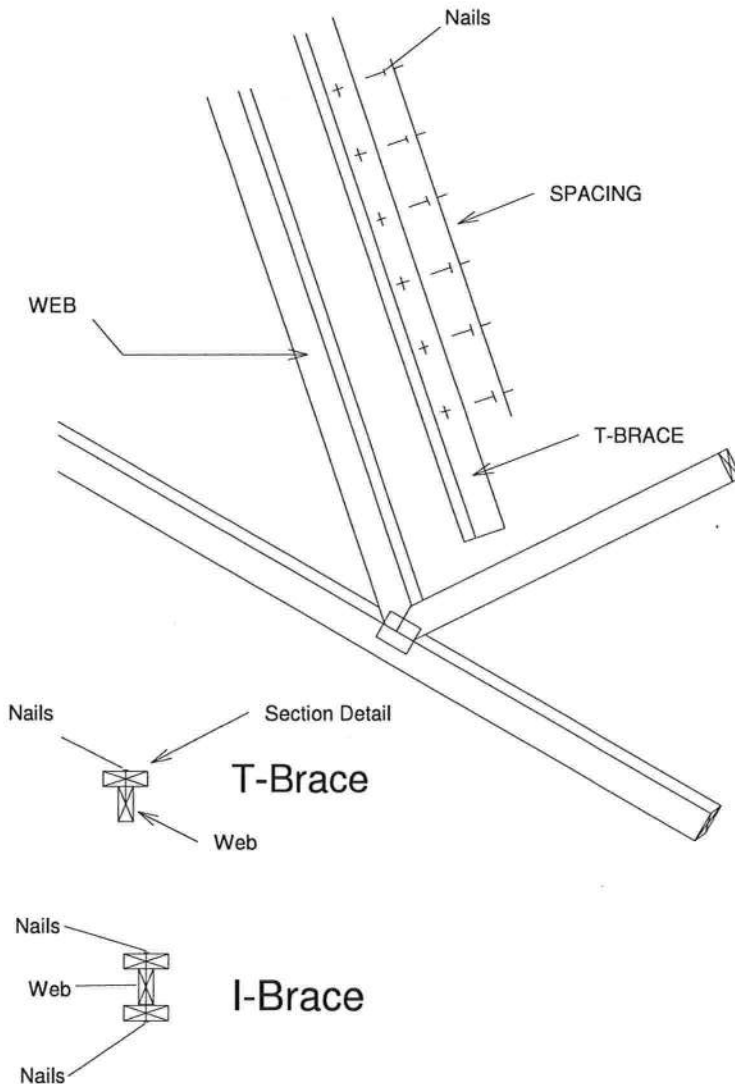

Thomas A. Albani PE No.39380
MiTek USA, Inc. FL Cert 6634
6904 Parke East Blvd. Tampa FL 33610
Date:

February 12, 2018

AUGUST 1, 2016

SCAB-BRACE DETAIL

MII-SCAB-BRACE

MiTek USA, Inc.

Page 1 of 1

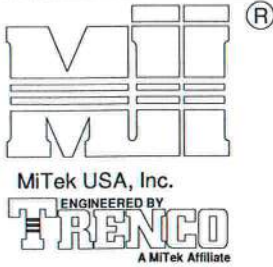

Note: Scab-Bracing to be used when continuous lateral bracing at midpoint (or T-Brace) is impractical.
Scab must cover full length of web +/- 6".

*** THIS DETAIL IS NOT APPLICABLE WHEN BRACING IS ***
REQUIRED AT 1/3 POINTS OR I-BRACE IS SPECIFIED.

APPLY 2x SCAB TO ONE FACE OF WEB WITH
2 ROWS OF 10d (0.131" X 3") NAILS SPACED 6" O.C.
SCAB MUST BE THE SAME GRADE, SIZE AND
SPECIES (OR BETTER) AS THE WEB.

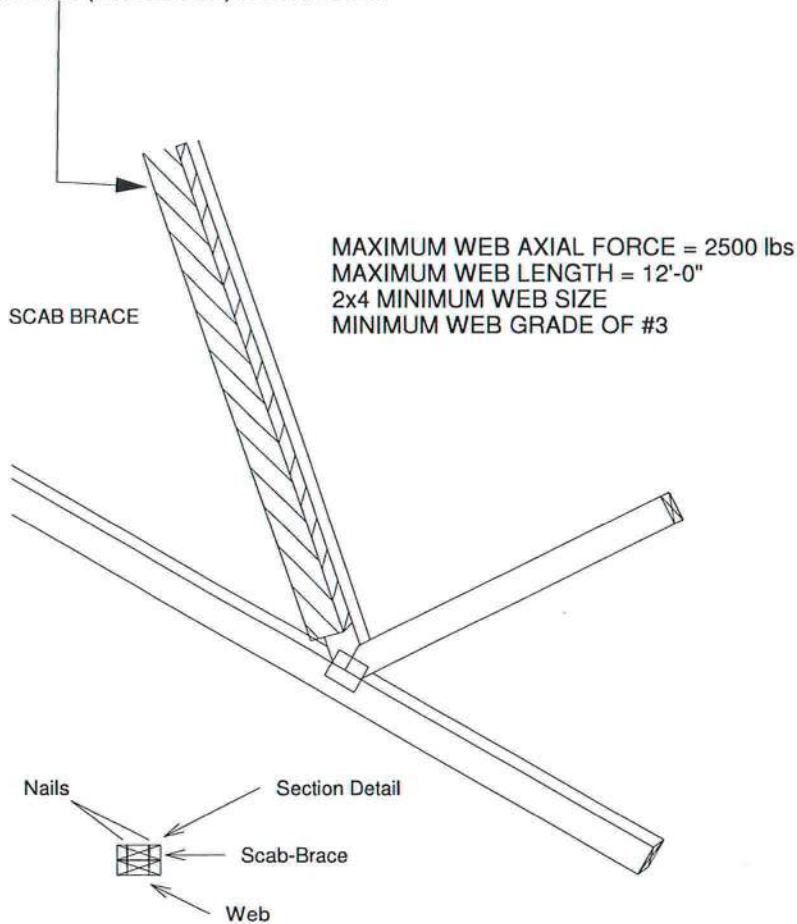

Scab-Brace must be same species grade (or better) as web member.

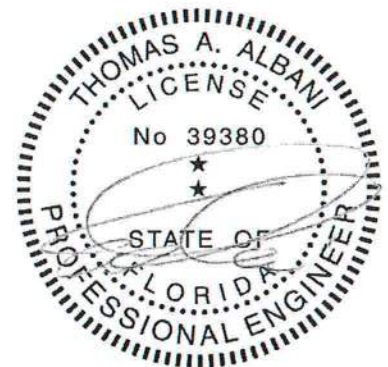

Thomas A. Albani PE No. 39380
MiTek USA, Inc. FL Cert 6634
6904 Parke East Blvd. Tampa FL 33610
Date:

February 12, 2018

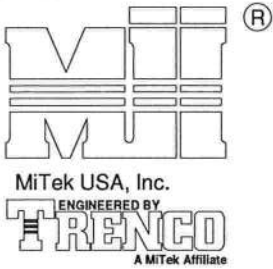

1. THIS IS A SPECIFIC REPAIR DETAIL TO BE USED ONLY FOR ITS ORIGINAL INTENTION. THIS REPAIR DOES NOT IMPLY THAT THE REMAINING PORTION OF THE TRUSS IS UNDAMAGED. THE ENTIRE TRUSS SHALL BE INSPECTED TO VERIFY THAT NO FURTHER REPAIRS ARE REQUIRED. WHEN THE REQUIRED REPAIRS ARE PROPERLY APPLIED, THE TRUSS WILL BE CAPABLE OF SUPPORTING THE LOADS INDICATED.
2. ALL MEMBERS MUST BE RETURNED TO THEIR ORIGINAL POSITIONS BEFORE APPLYING REPAIR AND HELD IN PLACE DURING APPLICATION OF REPAIR.
3. THE END DISTANCE, EDGE DISTANCE, AND SPACING OF NAILS SHALL BE SUCH AS TO AVOID SPLITTING OF THE WOOD.
4. LUMBER MUST BE CUT CLEANLY AND ACCURATELY AND THE REMAINING WOOD MUST BE UNDAMAGED.
5. THIS REPAIR IS TO BE USED FOR SINGLE PLY TRUSSES IN THE 4X ORIENTATION ONLY.
6. CONNECTOR PLATES MUST BE FULLY IMBEDDED AND UNDISTURBED.

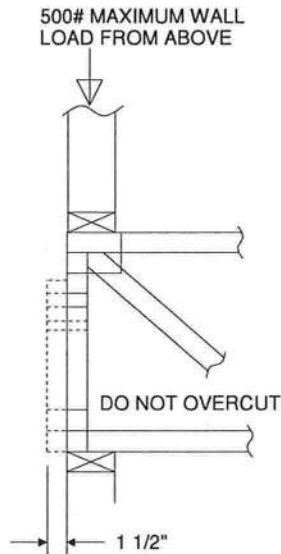

REFER TO INDIVIDUAL
TRUSS DESIGN FOR
PLATE SIZES AND
LUMBER GRADES

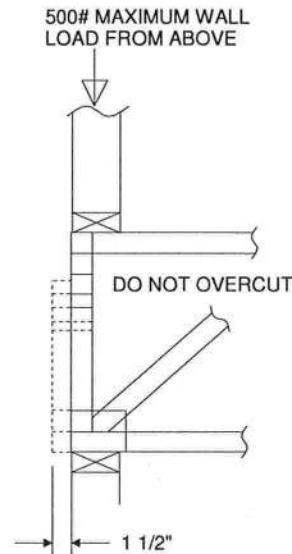

TRUSSES BUILT
WITH 4x2 MEMBERS

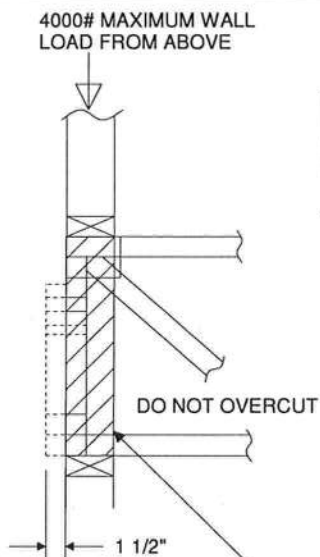

REFER TO INDIVIDUAL
TRUSS DESIGN FOR
PLATE SIZES AND
LUMBER GRADES



TRUSSES BUILT
WITH 4x2 MEMBERS

ATTACH 2x4 SQUASH BLOCK (CUT TO FIT TIGHTLY)
TO BOTH SIDES OF THE TRUSS AS SHOWN WITH
10d (0.131" X 3") NAILS SPACED 3" O.C.



Thomas A. Albani PE No. 39380
MiTek USA, Inc. FL Cert 6634
6904 Parke East Blvd. Tampa FL 33610
Date:

February 12, 2018

AUGUST 1, 2016

Standard Gable End Detail

MII-GE130-D-SP

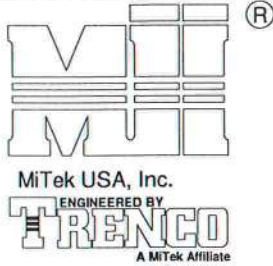

MiTek USA, Inc. Page 1 of 2

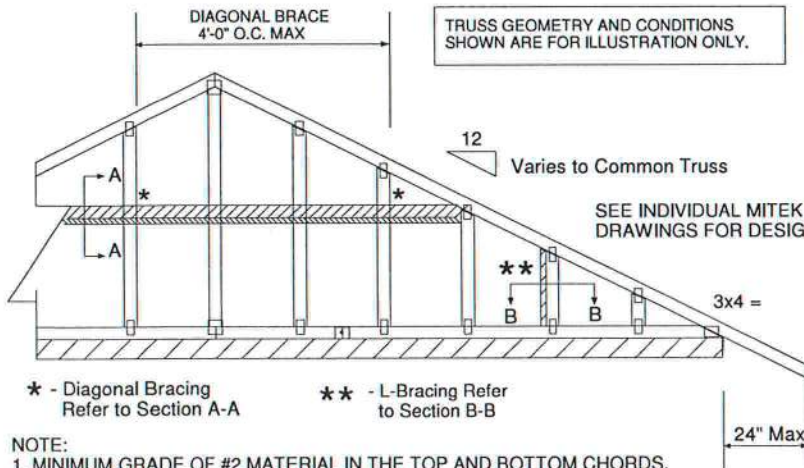
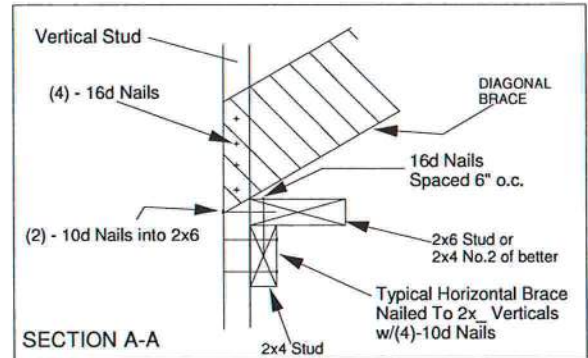
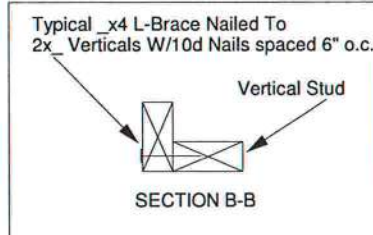

NOTE:

1. MINIMUM GRADE OF #2 MATERIAL IN THE TOP AND BOTTOM CHORDS.
2. CONNECTION BETWEEN BOTTOM CHORD OF GABLE END TRUSS AND WALL TO BE PROVIDED BY PROJECT ENGINEER OR ARCHITECT.
3. BRACING SHOWN IS FOR INDIVIDUAL TRUSS ONLY. CONSULT BLDG. ARCHITECT OR ENGINEER FOR TEMPORARY AND PERMANENT BRACING OF ROOF SYSTEM.
4. "L" BRACES SPECIFIED ARE TO BE FULL LENGTH. GRADES: 1x4 SRB OR 2x4 STUD OR BETTER WITH ONE ROW OF 10d NAILS SPACED 6" O.C.
5. DIAGONAL BRACE TO BE APPROXIMATELY 45 DEGREES TO ROOF DIAPHRAM AT 4'-0" O.C.
6. CONSTRUCT HORIZONTAL BRACE CONNECTING A 2x6 STUD AND A 2x4 STUD AS SHOWN WITH 16d NAILS SPACED 6" O.C. HORIZONTAL BRACE TO BE LOCATED AT THE MIDSPAN OF THE LONGEST STUD. ATTACH TO VERTICAL STUDS WITH (4) 10d NAILS THROUGH 2x4. (REFER TO SECTION A-A)
7. GABLE STUD DEFLECTION MEETS OR EXCEEDS $L/240$.
8. THIS DETAIL DOES NOT APPLY TO STRUCTURAL GABLES.
9. DO NOT USE FLAT BOTTOM CHORD GABLES NEXT TO SCISSOR TYPE TRUSSES.
10. SOUTHERN PINE LUMBER DESIGN VALUES ARE THOSE EFFECTIVE 06-01-13 BY SPIB/ALSC.
11. NAILS DESIGNATED 10d ARE (0.131" X 3") AND NAILS DESIGNATED 16d ARE (0.131" X 3.5")

PROVIDE 2x4 BLOCKING BETWEEN THE FIRST TWO TRUSSES AS NOTED. TOENAIL BLOCKING TO TRUSSES WITH (2) - 10d NAILS AT EACH END. ATTACH DIAGONAL BRACE TO BLOCKING WITH (5) - 10d NAILS.

(4) - 8d (0.131" X 2.5") NAILS MINIMUM, PLYWOOD SHEATHING TO 2x4 STD SPF BLOCK

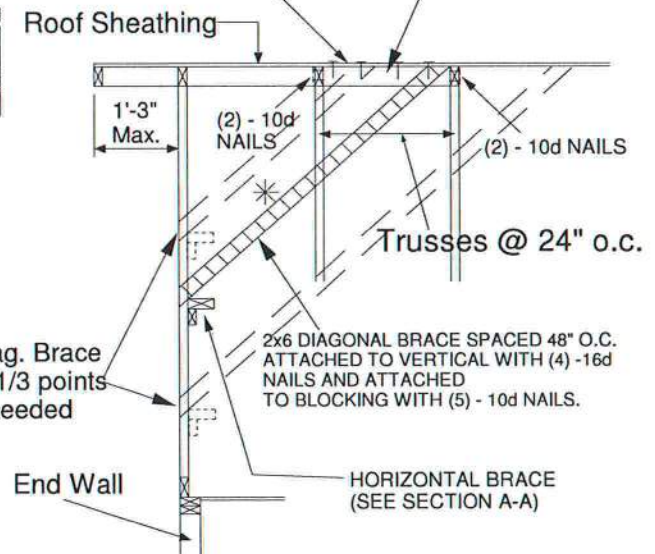

Minimum Stud Size Species and Grade	Stud Spacing	Without Brace	1x4 L-Brace	2x4 L-Brace	DIAGONAL BRACE	2 DIAGONAL BRACES AT 1/3 POINTS
		Maximum Stud Length				
2x4 SP No. 3 / Stud	12" O.C.	3-9-13	4-1-1	5-9-6	7-1-3	11-5-7
2x4 SP No. 3 / Stud	16" O.C.	3-5-4	3-6-8	5-0-2	6-10-8	10-3-13
2x4 SP No. 3 / Stud	24" O.C.	2-9-11	2-10-11	4-1-1	5-7-6	8-5-1

- * Diagonal braces over 6'-3" require a 2x4 T-Brace attached to one edge. Diagonal braces over 12'-6" require 2x4 I-braces attached to both edges. Fasten T and I braces to narrow edge of diagonal brace with 10d nails 8" o.c., with 3" minimum end distance. Brace must cover 90% of diagonal length.

MAX MEAN ROOF HEIGHT = 30 FEET
CATEGORY II BUILDING
EXPOSURE D
ASCE 7-98, ASCE 7-02, ASCE 7-05 130 MPH
ASCE 7-10 160 MPH
DURATION OF LOAD INCREASE : 1.60

STUD DESIGN IS BASED ON COMPONENTS AND CLADDING.
CONNECTION OF BRACING IS BASED ON MWFRS.

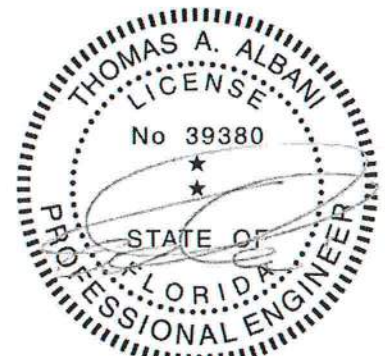

Thomas A. Albani PE No.39380
MiTek USA, Inc. FL Cert 6634
6904 Parke East Blvd. Tampa FL 33610
Date:

February 12, 2018

AUGUST 1, 2016

Standard Gable End Detail

MII-GE130-SP

MiTek USA, Inc. Page 1 of 2

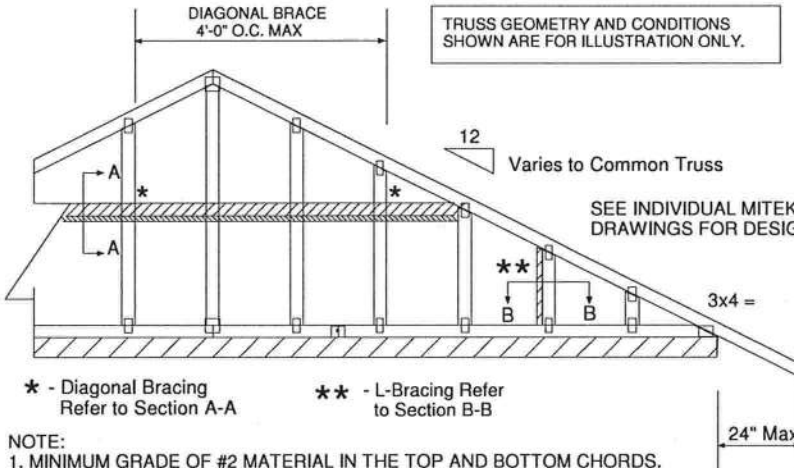
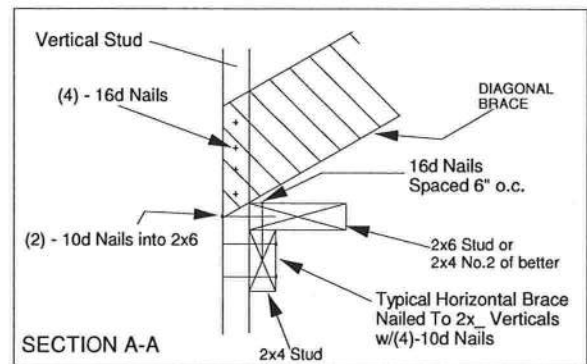
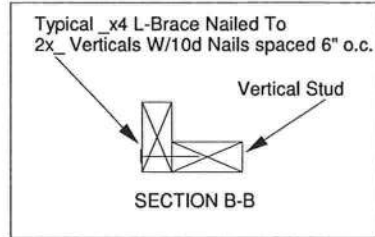
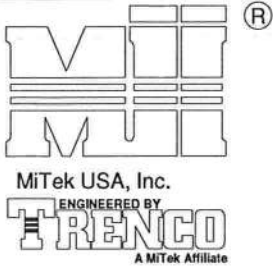

PROVIDE 2x4 BLOCKING BETWEEN THE FIRST TWO TRUSSES AS NOTED. TOENAIL BLOCKING TO TRUSSES WITH (2) - 10d NAILS AT EACH END. ATTACH DIAGONAL BRACE TO BLOCKING WITH (5) - 10d NAILS.

(4) - 8d (0.131" X 2.5") NAILS MINIMUM, PLYWOOD SHEATHING TO 2x4 STD SPF BLOCK

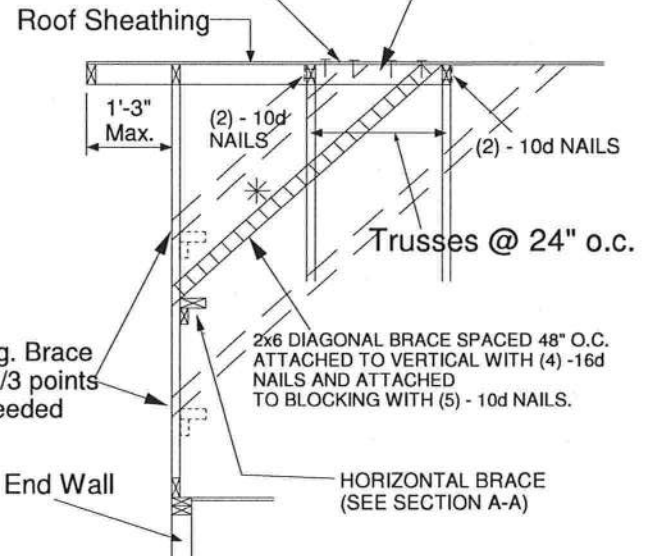

NOTE:

1. MINIMUM GRADE OF #2 MATERIAL IN THE TOP AND BOTTOM CHORDS.
2. CONNECTION BETWEEN BOTTOM CHORD OF GABLE END TRUSS AND WALL TO BE PROVIDED BY PROJECT ENGINEER OR ARCHITECT.
3. BRACING SHOWN IS FOR INDIVIDUAL TRUSS ONLY. CONSULT BLDG. ARCHITECT OR ENGINEER FOR TEMPORARY AND PERMANENT BRACING OF ROOF SYSTEM.
4. "L" BRACES SPECIFIED ARE TO BE FULL LENGTH. GRADES: 1x4 SRB OR 2x4 STUD OR BETTER WITH ONE ROW OF 10d NAILS SPACED 6" O.C.
5. DIAGONAL BRACE TO BE APPROXIMATELY 45 DEGREES TO ROOF DIAPHRAM AT 4'-0" O.C.
6. CONSTRUCT HORIZONTAL BRACE CONNECTING A 2x6 STUD AND A 2x4 STUD AS SHOWN WITH 16d NAILS SPACED 6" O.C. HORIZONTAL BRACE TO BE LOCATED AT THE MIDSPAN OF THE LONGEST STUD. ATTACH TO VERTICAL STUDS WITH (4) 10d NAILS THROUGH 2x4. (REFER TO SECTION A-A)
7. GABLE STUD DEFLECTION MEETS OR EXCEEDS L/240.
8. THIS DETAIL DOES NOT APPLY TO STRUCTURAL GABLES.
9. DO NOT USE FLAT BOTTOM CHORD GABLES NEXT TO SCISSOR TYPE TRUSSES.
10. SOUTHERN PINE LUMBER DESIGN VALUES ARE THOSE EFFECTIVE 06-01-13 BY SPIB/ALSC.
11. NAILS DESIGNATED 10d ARE (0.131" X 3") AND NAILS DESIGNATED 16d ARE (0.131" X 3.5")

Minimum Stud Size Species and Grade	Stud Spacing	Without Brace	1x4 L-Brace	2x4 L-Brace	DIAGONAL BRACE	2 DIAGONAL BRACES AT 1/3 POINTS
			Maximum Stud Length			
2x4 SP No. 3 / Stud	12" O.C.	4-0-7	4-5-6	6-3-8	8-0-15	12-1-6
2x4 SP No. 3 / Stud	16" O.C.	3-8-0	3-10-4	5-5-6	7-4-1	11-0-1
2x4 SP No. 3 / Stud	24" O.C.	3-0-10	3-1-12	4-5-6	6-1-5	9-1-15

- * Diagonal braces over 6'-3" require a 2x4 T-Brace attached to one edge. Diagonal braces over 12'-6" require 2x4 I-braces attached to both edges. Fasten T and I braces to narrow edge of diagonal brace with 10d nails 8" o.c., with 3" minimum end distance. Brace must cover 90% of diagonal length.

MAX MEAN ROOF HEIGHT = 30 FEET
CATEGORY II BUILDING
EXPOSURE B or C
ASCE 7-98, ASCE 7-02, ASCE 7-05 130 MPH
ASCE 7-10 160 MPH
DURATION OF LOAD INCREASE : 1.60

STUD DESIGN IS BASED ON COMPONENTS AND CLADDING.
CONNECTION OF BRACING IS BASED ON MWFRS.



Thomas A. Albani PE No.39380
MiTek USA, Inc. FL Cert 6634
6904 Parke East Blvd. Tampa FL 33610
Date:

February 12, 2018

JANUARY 6, 2017

Standard Gable End Detail

MII-GE140-001

MiTek USA, Inc. Page 1 of 2

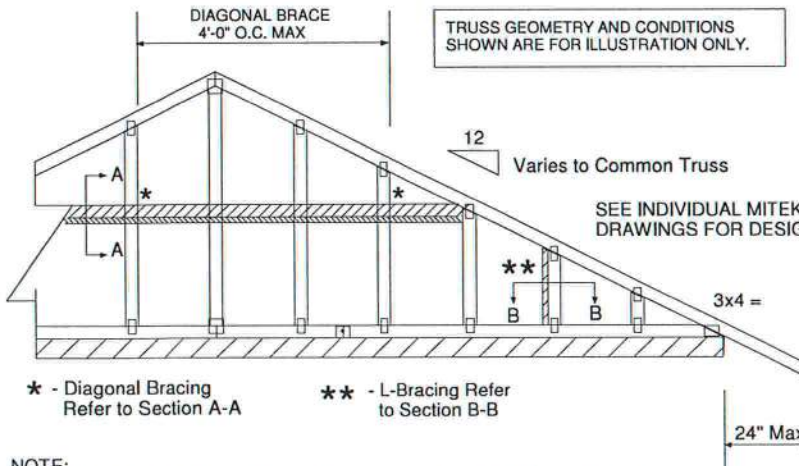
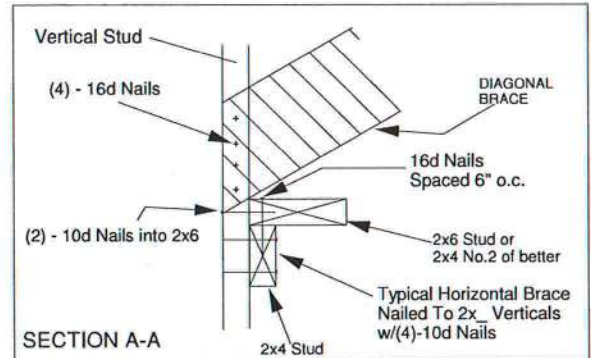
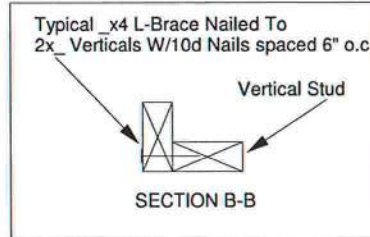
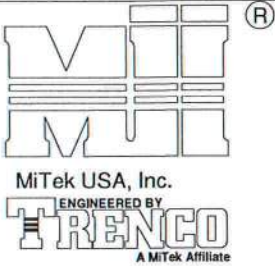

NOTE:

1. MINIMUM GRADE OF #2 MATERIAL IN THE TOP AND BOTTOM CHORDS.
2. CONNECTION BETWEEN BOTTOM CHORD OF GABLE END TRUSS AND WALL TO BE PROVIDED BY PROJECT ENGINEER OR ARCHITECT.
3. BRACING SHOWN IS FOR INDIVIDUAL TRUSS ONLY. CONSULT BLDG. ARCHITECT OR ENGINEER FOR TEMPORARY AND PERMANENT BRACING OF ROOF SYSTEM.
4. "L" BRACES SPECIFIED ARE TO BE FULL LENGTH. GRADES: 1x4 SRB OR 2x4 STUD OR BETTER WITH ONE ROW OF 10d NAILS SPACED 6" O.C.
5. DIAGONAL BRACE TO BE APPROXIMATELY 45 DEGREES TO ROOF DIAPHRAM AT 4'-0" O.C.
6. CONSTRUCT HORIZONTAL BRACE CONNECTING A 2x6 STUD AND A 2x4 STUD AS SHOWN WITH 16d NAILS SPACED 6" O.C. HORIZONTAL BRACE TO BE LOCATED AT THE MIDSPAN OF THE LONGEST STUD. ATTACH TO VERTICAL STUDS WITH (4) 10d NAILS THROUGH 2x4. (REFER TO SECTION A-A)
7. GABLE STUD DEFLECTION MEETS OR EXCEEDS $L/240$.
8. THIS DETAIL DOES NOT APPLY TO STRUCTURAL GABLES.
9. DO NOT USE FLAT BOTTOM CHORD GABLES NEXT TO SCISSOR TYPE TRUSSES.
10. NAILS DESIGNATED 10d ARE (0.131" X 3") AND NAILS DESIGNATED 16d ARE (0.131" X 3.5")

PROVIDE 2x4 BLOCKING BETWEEN THE FIRST TWO TRUSSES AS NOTED. TOENAIL BLOCKING TO TRUSSES WITH (2) - 10d NAILS AT EACH END. ATTACH DIAGONAL BRACE TO BLOCKING WITH (5) - 10d NAILS.

(4) - 8d (0.131" X 2.5") NAILS MINIMUM, PLYWOOD SHEATHING TO 2x4 STD DF/SPF BLOCK

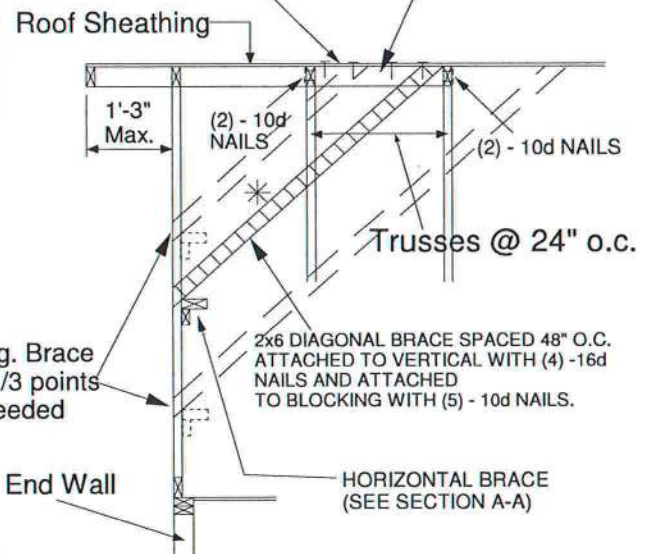

Minimum Stud Size Species and Grade	Stud Spacing	Without Brace	1x4 L-Brace	2x4 L-Brace	DIAGONAL BRACE	2 DIAGONAL BRACES AT 1/3 POINTS
			Maximum Stud Length			
2x4 DF/SPF Std/Stud	12" O.C.	3-10-1	3-11-7	5-7-2	7-8-2	11-6-4
2x4 DF/SPF Std/Stud	16" O.C.	3-3-14	3-5-1	4-10-2	6-7-13	9-11-11
2x4 DF/SPF Std/Stud	24" O.C.	2-8-9	2-9-8	3-11-7	5-5-2	8-1-12

- * Diagonal braces over 6'-3" require a 2x4 T-Brace attached to one edge. Diagonal braces over 12'-6" require 2x4 I-braces attached to both edges. Fasten T and I braces to narrow edge of web with 10d nails 8" o.c., with 3" minimum end distance. Brace must cover 90% of diagonal length.

MAXIMUM WIND SPEED = 140 MPH
MAX MEAN ROOF HEIGHT = 30 FEET
CATEGORY II BUILDING
EXPOSURE B or C
ASCE 7-98, ASCE 7-02, ASCE 7-05
DURATION OF LOAD INCREASE : 1.60

STUD DESIGN IS BASED ON COMPONENTS AND CLADDING.
CONNECTION OF BRACING IS BASED ON MWFRS.

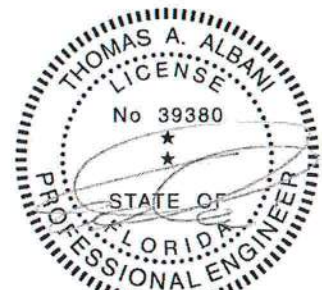

Thomas A. Albani PE No.39380
MiTek USA, Inc. FL Cert 6634
6904 Parke East Blvd. Tampa FL 33610
Date:

January 19, 2018

AUGUST 1, 2016

Standard Gable End Detail

MII-GE170-D-SP

MiTek USA, Inc.

Page 1 of 2

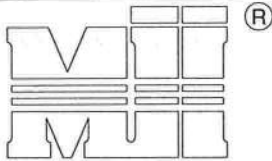

MiTek USA, Inc.
ENGINEERED BY
TRENCO
A MiTek Affiliate

Typical 2x4 L-Brace Nailed To
2x4 Verticals W/10d Nails spaced 6" o.c.

Vertical Stud

SECTION B-B

TRUSS GEOMETRY AND CONDITIONS
SHOWN ARE FOR ILLUSTRATION ONLY.

12
Varies to Common Truss

SEE INDIVIDUAL MITEK ENGINEERING
DRAWINGS FOR DESIGN CRITERIA

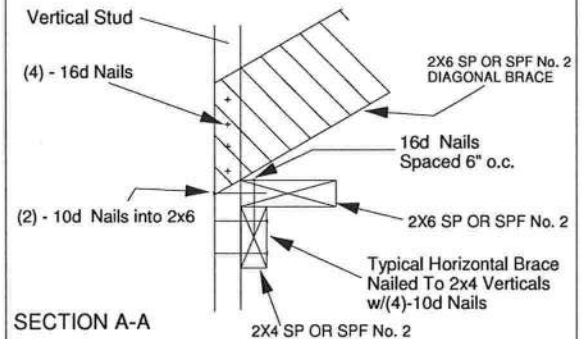

PROVIDE 2x4 BLOCKING BETWEEN THE FIRST
TWO TRUSSES AS NOTED. TOENAIL BLOCKING
TO TRUSSES WITH (2) - 10d NAILS AT EACH END.
ATTACH DIAGONAL BRACE TO BLOCKING WITH
(5) - 10d NAILS.

(4) - 8d (0.131" X 2.5") NAILS MINIMUM, PLYWOOD
SHEATHING TO 2x4 STD SPF BLOCK

Roof Sheathing

Diag. Brace
at 1/3 points
if needed

End Wall

Trusses @ 24" o.c.

2x6 DIAGONAL BRACE SPACED
48" O.C. ATTACHED TO VERTICAL WITH
(4) - 16d NAILS, AND ATTACHED TO
BLOCKING WITH (5) - 10d NAILS.

HORIZONTAL BRACE
(SEE SECTION A-A)

* - Diagonal Bracing
Refer to Section A-A

** - L-Bracing Refer
to Section B-B

NOTE:

1. MINIMUM GRADE OF #2 MATERIAL IN THE TOP AND BOTTOM CHORDS.
2. CONNECTION BETWEEN BOTTOM CHORD OF GABLE END TRUSS AND WALL TO BE PROVIDED BY PROJECT ENGINEER OR ARCHITECT.
3. BRACING SHOWN IS FOR INDIVIDUAL TRUSS ONLY. CONSULT BLDG. ARCHITECT OR ENGINEER FOR TEMPORARY AND PERMANENT BRACING OF ROOF SYSTEM.
4. "L" BRACES SPECIFIED ARE TO BE FULL LENGTH, SPF or SP No.3 OR BETTER WITH ONE ROW OF 10d NAILS SPACED 6" O.C.
5. DIAGONAL BRACE TO BE APPROXIMATELY 45 DEGREES TO ROOF DIAPHRAM AT 4'-0" O.C.
6. CONSTRUCT HORIZONTAL BRACE CONNECTING A 2x6 AND A 2x4 AS SHOWN WITH 16d NAILS SPACED 6" O.C. HORIZONTAL BRACE TO BE LOCATED AT THE MIDSPAN OF THE LONGEST GABLE STUD. ATTACH TO VERTICAL GABLE STUDS WITH (4) 10d NAILS THROUGH 2x4. (REFER TO SECTION A-A)
7. GABLE STUD DEFLECTION MEETS OR EXCEEDS L/240.
8. THIS DETAIL DOES NOT APPLY TO STRUCTURAL GABLES.
9. DO NOT USE FLAT BOTTOM CHORD GABLES NEXT TO SCISSOR TYPE TRUSSES.
10. SOUTHERN PINE LUMBER DESIGN VALUES ARE THOSE EFFECTIVE 06-01-13 BY SPIB/ALSC.
11. NAILS DESIGNATED 10d ARE (0.131" X 3") AND NAILS DESIGNATED 16d ARE (0.131" X 3.5")

Minimum Stud Size Species and Grade	Stud Spacing	Without Brace	2x4 L-Brace	DIAGONAL BRACE	2 DIAGONAL BRACES AT 1/3 POINTS
		Maximum Stud Length			
2x4 SP No. 3 / Stud	12" O.C.	3-9-7	5-8-8	6-11-1	11-4-4
2x4 SP No. 3 / Stud	16" O.C.	3-4-12	4-11-15	6-9-8	10-2-3
2x4 SP No. 3 / Stud	24" O.C.	2-9-4	4-0-7	5-6-8	8-3-13
2x4 SP No. 2	12" O.C.	3-11-13	5-8-8	6-11-1	11-11-7
2x4 SP No. 2	16" O.C.	3-7-7	4-11-5	6-11-1	10-10-5
2x4 SP No. 2	24" O.C.	3-1-15	4-0-7	6-3-14	9-5-14

- * Diagonal braces over 6'-3" require a 2x4 T-Brace attached to one edge. Diagonal braces over 12'-6" require 2x4 I-braces attached to both edges. Fasten T and I braces to narrow edge of diagonal brace with 10d nails 6" o.c., with 3" minimum end distance. Brace must cover 90% of diagonal length. T or I braces must be 2x4 SPF No. 2 or SP No. 2.

MAX MEAN ROOF HEIGHT = 30 FEET
EXPOSURE D
ASCE 7-10 170 MPH
DURATION OF LOAD INCREASE : 1.60

STUD DESIGN IS BASED ON COMPONENTS AND CLADDING.
CONNECTION OF BRACING IS BASED ON MWFRS.



Thomas A. Albani PE No.39380
MiTek USA, Inc. FL Cert 6634
6904 Parke East Blvd. Tampa FL 33610
Date:

February 12, 2018

AUGUST 1, 2016

Standard Gable End Detail

MII-GE180-D-SP

MiTek USA, Inc. Page 1 of 2

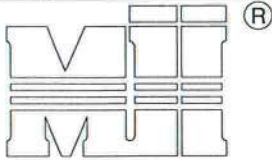

MiTek USA, Inc.

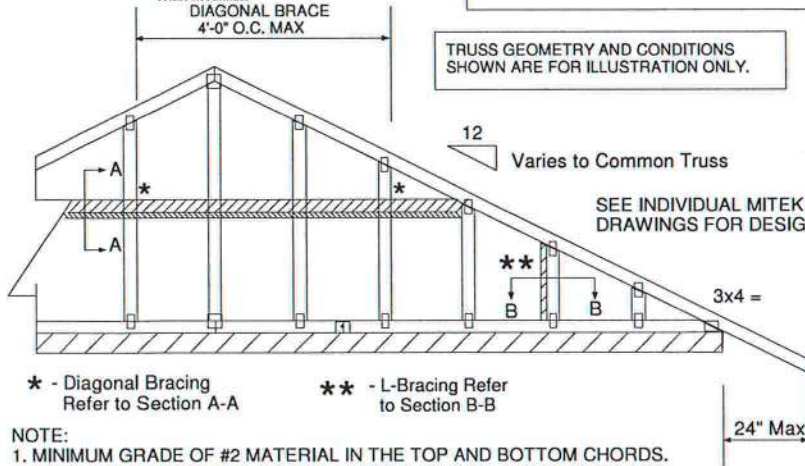
ENGINEERED BY
TRENCOA MiTek Affiliate
DIAGONAL BRACE
4'-0" O.C. MAX* - Diagonal Bracing
Refer to Section A-A** - L-Bracing Refer
to Section B-B

NOTE:

1. MINIMUM GRADE OF #2 MATERIAL IN THE TOP AND BOTTOM CHORDS.
2. CONNECTION BETWEEN BOTTOM CHORD OF GABLE END TRUSS AND WALL TO BE PROVIDED BY PROJECT ENGINEER OR ARCHITECT.
3. BRACING SHOWN IS FOR INDIVIDUAL TRUSS ONLY. CONSULT BLDG. ARCHITECT OR ENGINEER FOR TEMPORARY AND PERMANENT BRACING OF ROOF SYSTEM.
4. "L" BRACES SPECIFIED ARE TO BE FULL LENGTH, SPF or SP No.3 OR BETTER WITH ONE ROW OF 10d NAILS SPACED 6" O.C.
5. DIAGONAL BRACE TO BE APPROXIMATELY 45 DEGREES TO ROOF DIAPHRAM AT 4'-0" O.C.
6. CONSTRUCT HORIZONTAL BRACE CONNECTING A 2x6 AND A 2x4 AS SHOWN WITH 16d NAILS SPACED 6" O.C. HORIZONTAL BRACE TO BE LOCATED AT THE MIDSPAN OF THE LONGEST GABLE STUD. ATTACH TO VERTICAL GABLE STUDS WITH (4) 10d NAILS THROUGH 2x4. (REFER TO SECTION A-A)
7. GABLE STUD DEFLECTION MEETS OR EXCEEDS L/240.
8. THIS DETAIL DOES NOT APPLY TO STRUCTURAL GABLES.
9. DO NOT USE FLAT BOTTOM CHORD GABLES NEXT TO SCISSOR TYPE TRUSSES.
10. SOUTHERN PINE LUMBER DESIGN VALUES ARE THOSE EFFECTIVE 06-01-13 BY SPIB/ALSC.
11. NAILS DESIGNATED 10d ARE (0.131" X 3") AND NAILS DESIGNATED 16d ARE (0.131" X 3.5")

Minimum Stud Size Species and Grade	Stud Spacing	Without Brace	2x4 L-Brace	DIAGONAL BRACE	2 DIAGONAL BRACES AT 1/3 POINTS
2x4 SP No. 3 / Stud	12" O.C.	3-7-12	5-4-11	6-2-1	10-11-3
2x4 SP No. 3 / Stud	16" O.C.	3-2-8	4-8-1	6-2-1	9-7-7
2x4 SP No. 3 / Stud	24" O.C.	2-7-7	3-9-12	5-2-13	7-10-4
2x4 SP No. 2	12" O.C.	3-10-0	5-4-11	6-2-1	11-6-1
2x4 SP No. 2	16" O.C.	3-5-13	4-8-1	6-2-1	10-5-7
2x4 SP No. 2	24" O.C.	3-0-8	3-9-12	6-1-1	9-1-9

- * Diagonal braces over 6'-3" require a 2x4 T-Brace attached to one edge. Diagonal braces over 12'-6" require 2x4 I-braces attached to both edges. Fasten T and I braces to narrow edge of diagonal brace with 10d nails 6in o.c., with 3in minimum end distance. Brace must cover 90% of diagonal length. T or I braces must be 2x4 SPF No. 2 or SP No. 2.

MAX MEAN ROOF HEIGHT = 30 FEET
EXPOSURE D
ASCE 7-10 180 MPH
DURATION OF LOAD INCREASE : 1.60

STUD DESIGN IS BASED ON COMPONENTS AND CLADDING.
CONNECTION OF BRACING IS BASED ON MWFRS.

Typical 2x4 L-Brace Nailed To
2x4 Verticals W/10d Nails spaced 6" o.c.

Vertical Stud

SECTION B-B

TRUSS GEOMETRY AND CONDITIONS
SHOWN ARE FOR ILLUSTRATION ONLY.12
Varies to Common TrussSEE INDIVIDUAL MITTEK ENGINEERING
DRAWINGS FOR DESIGN CRITERIA

3x4 =

24" Max

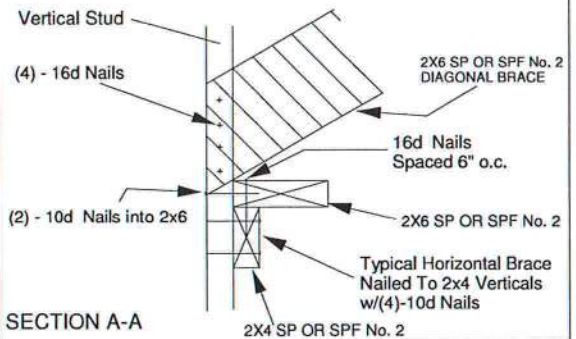

PROVIDE 2x4 BLOCKING BETWEEN THE FIRST TWO TRUSSES AS NOTED. TOENAIL BLOCKING TO TRUSSES WITH (2) - 10d NAILS AT EACH END. ATTACH DIAGONAL BRACE TO BLOCKING WITH (5) - 10d NAILS.

(4) - 8d (0.131" X 2.5") NAILS MINIMUM, PLYWOOD SHEATHING TO 2x4 STD SPF BLOCK

Roof Sheathing

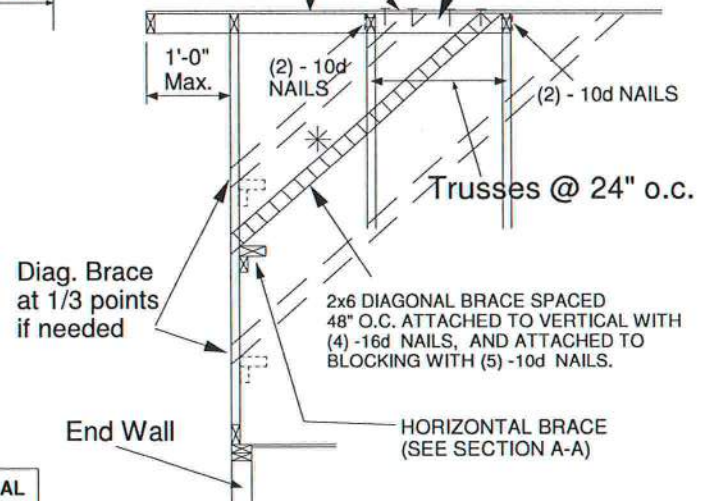

Diag. Brace
at 1/3 points
if needed

End Wall

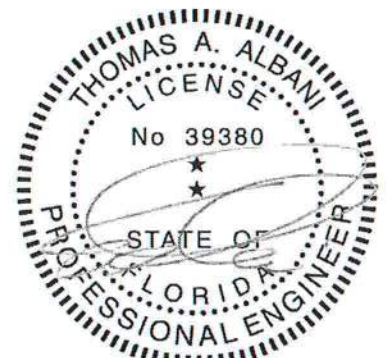
HORIZONTAL BRACE
(SEE SECTION A-A)

Thomas A. Albani PE No.39380
MiTek USA, Inc. FL Cert 6634
6904 Parke East Blvd. Tampa FL 33610
Date:

February 12, 2018

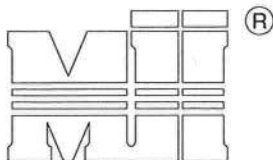

MiTek USA, Inc.

ENGINEERED BY
TRENCO
 A MiTek Affiliate

MAXIMUM WIND SPEED = REFER TO NOTES D AND OR E
 MAX MEAN ROOF HEIGHT = 30 FEET
 MAX TRUSS SPACING = 24" O.C.
 CATEGORY II BUILDING
 EXPOSURE B or C
 ASCE 7-10
 DURATION OF LOAD INCREASE : 1.60

DETAIL IS NOT APPLICABLE FOR TRUSSES
 TRANSFERRING DRAG LOADS (SHEAR TRUSSES).
 ADDITIONAL CONSIDERATIONS BY BUILDING
 ENGINEER/DESIGNER ARE REQUIRED.

- A - PIGGYBACK TRUSS, REFER TO MITEK TRUSS DESIGN DRAWING. SHALL BE CONNECTED TO EACH PURLIN WITH (2) (0.131" X 3.5") TOE-NAILED.
- B - BASE TRUSS, REFER TO MITEK TRUSS DESIGN DRAWING.
- C - PURLINS AT EACH BASE TRUSS JOINT AND A MAXIMUM 24" O.C. UNLESS SPECIFIED CLOSER ON MITEK TRUSS DESIGN DRAWING. CONNECT TO BASE TRUSS WITH (2) (0.131" X 3.5") NAILS EACH.
- D - 2 X $\frac{1}{2}$ X 4'-0" SCAB, SIZE TO MATCH TOP CHORD OF PIGGYBACK TRUSS, MIN GRADE #2, ATTACHED TO ONE FACE, CENTERED ON INTERSECTION, WITH (2) ROWS OF (0.131" X 3") NAILS @ 4" O.C. SCAB MAY BE OMITTED PROVIDED THE TOP CHORD SHEATHING IS CONTINUOUS OVER INTERSECTION AT LEAST 1 FT. IN BOTH DIRECTIONS AND:
1. WIND SPEED OF 115 MPH OR LESS FOR ANY PIGGYBACK SPAN, OR
 2. WIND SPEED OF 116 MPH TO 160 MPH WITH A MAXIMUM PIGGYBACK SPAN OF 12 ft.
- E - FOR WIND SPEEDS BETWEEN 126 AND 160 MPH, ATTACH MITEK 3X8 20 GA Nail-On PLATES TO EACH FACE OF TRUSSES AT 72" O.C. W/ (4) (0.131" X 1.5") NAILS PER MEMBER. STAGGER NAILS FROM OPPOSING FACES. ENSURE 0.5" EDGE DISTANCE. (MIN. 2 PAIRS OF PLATES REQ. REGARDLESS OF SPAN)

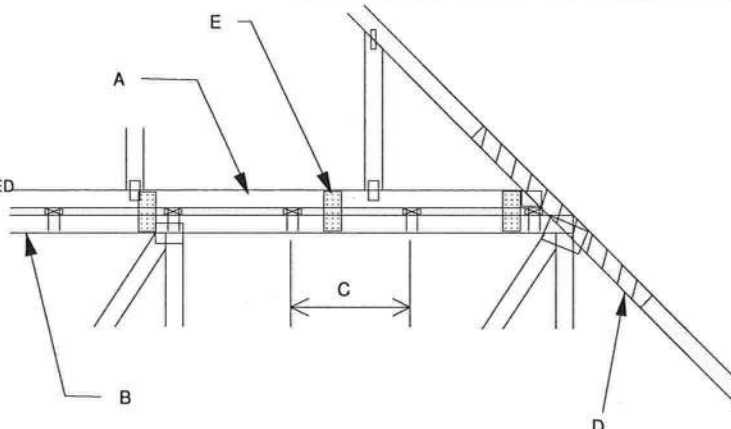

WHEN NO GAP BETWEEN PIGGYBACK AND BASE TRUSS EXISTS:

REPLACE TOE NAILING OF PIGGYBACK TRUSS TO PURLINS WITH Nail-On PLATES AS SHOWN, AND INSTALL PURLINS TO BOTTOM EDGE OF BASE TRUSS TOP CHORD AT SPECIFIED SPACING SHOWN ON BASE TRUSS MITEK DESIGN DRAWING.

SCAB CONNECTION PER
NOTE D ABOVE

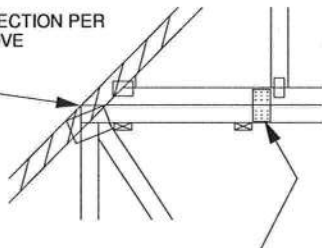

FOR ALL WIND SPEEDS, ATTACH MITEK 3X6 20 GA Nail-On PLATES TO EACH FACE OF TRUSSES AT 48" O.C. W/ (4) (0.131" X 1.5") PER MEMBER. STAGGER NAILS FROM OPPOSING FACES ENSURE 0.5" EDGE DISTANCE.

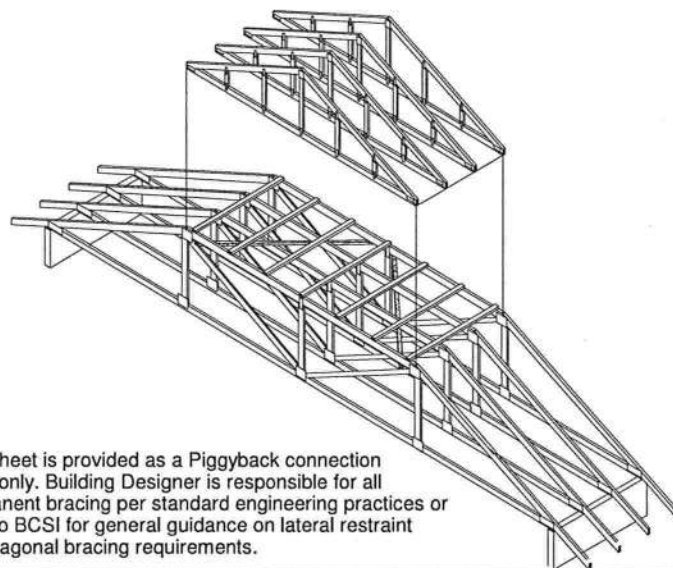

This sheet is provided as a Piggyback connection detail only. Building Designer is responsible for all permanent bracing per standard engineering practices or refer to BCSI for general guidance on lateral restraint and diagonal bracing requirements.

VERTICAL WEB TO
EXTEND THROUGH
BOTTOM CHORD
OF PIGGYBACK

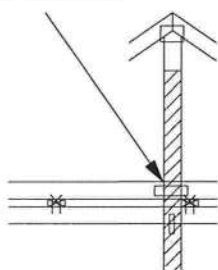

FOR LARGE CONCENTRATED LOADS APPLIED
TO CAP TRUSS REQUIRING A VERTICAL WEB:

- 1) VERTICAL WEBS OF PIGGYBACK AND BASE TRUSS MUST MATCH IN SIZE, GRADE, AND MUST LINE UP AS SHOWN IN DETAIL.
- 2) ATTACH 2 x $\frac{1}{2}$ X 4'-0" SCAB TO EACH FACE OF TRUSS ASSEMBLY WITH 2 ROWS OF 10d (0.131" X 3") NAILS SPACED 4" O.C. FROM EACH FACE. (SIZE AND GRADE TO MATCH VERTICAL WEBS OF PIGGYBACK AND BASE TRUSS.) (MINIMUM 2X4)
- 3) THIS CONNECTION IS ONLY VALID FOR A MAXIMUM CONCENTRATED LOAD OF 4000 LBS (@1.15). REVIEW BY A QUALIFIED ENGINEER IS REQUIRED FOR LOADS GREATER THAN 4000 LBS.
- 4) FOR PIGGYBACK TRUSSES CARRYING GIRDER LOADS, NUMBER OF PLYS OF PIGGYBACK TRUSS TO MATCH BASE TRUSS.
- 5) CONCENTRATED LOAD MUST BE APPLIED TO BOTH THE PIGGYBACK AND THE BASE TRUSS DESIGN.

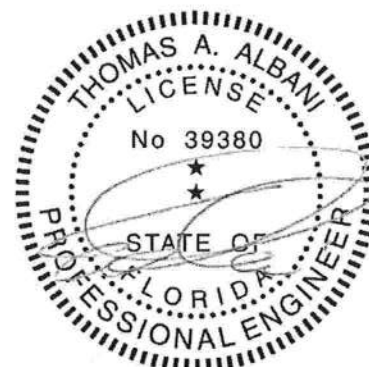

Thomas A. Albani PE No.39380
 MiTek USA, Inc. FL Cert 6634
 6904 Parke East Blvd. Tampa FL 33610
 Date:

February 12, 2018

AUGUST 1, 2016

STANDARD PIGGYBACK TRUSS CONNECTION DETAIL

MII-PIGGY-ALT
7-10

MiTek USA, Inc. Page 1 of 1

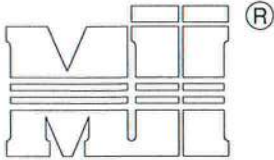

MiTek USA, Inc.



MAXIMUM WIND SPEED = REFER TO NOTES D AND OR E
MAX MEAN ROOF HEIGHT = 30 FEET
MAX TRUSS SPACING = 24" O.C.
CATEGORY II BUILDING
EXPOSURE B or C
ASCE 7-10
DURATION OF LOAD INCREASE : 1.60

DETAIL IS NOT APPLICABLE FOR TRUSSES
TRANSFERING DRAG LOADS (SHEAR TRUSSES).
ADDITIONAL CONSIDERATIONS BY BUILDING
ENGINEER/DESIGNER ARE REQUIRED.

- A - PIGGYBACK TRUSS, REFER TO MITEK TRUSS DESIGN DRAWING. SHALL BE CONNECTED TO EACH PURLIN WITH (2) 0(0.131" X 3.5") TOE-NAILED.
- B - BASE TRUSS, REFER TO MITEK TRUSS DESIGN DRAWING.
- C - PURLINS AT EACH BASE TRUSS JOINT AND A MAXIMUM 24" O.C. UNLESS SPECIFIED CLOSER ON MITEK TRUSS DESIGN DRAWING. CONNECT TO BASE TRUSS WITH (2) (0.131" X 3.5") NAILS EACH.
- D - 2 X 4'-0" SCAB, SIZE TO MATCH TOP CHORD OF PIGGYBACK TRUSS, MIN GRADE #2, ATTACHED TO ONE FACE, CENTERED ON INTERSECTION, WITH (2) ROWS OF (0.131" X 3") NAILS @ 4" O.C. SCAB MAY BE OMITTED PROVIDED THE TOP CHORD SHEATHING IS CONTINUOUS OVER INTERSECTION AT LEAST 1 FT. IN BOTH DIRECTIONS AND:
1. WIND SPEED OF 115 MPH OR LESS FOR ANY PIGGYBACK SPAN, OR
2. WIND SPEED OF 116 MPH TO 160 MPH WITH A MAXIMUM PIGGYBACK SPAN OF 12 ft.
- E - FOR WIND SPEED IN THE RANGE 126 MPH - 160 MPH ADD 9" x 9" x 1/2" PLYWOOD (or 7/16" OSB) GUSSET EACH SIDE AT 48" O.C. OR LESS. ATTACH WITH 3 - 6d (0.113" X 2") NAILS INTO EACH CHORD FROM EACH SIDE (TOTAL - 12 NAILS)

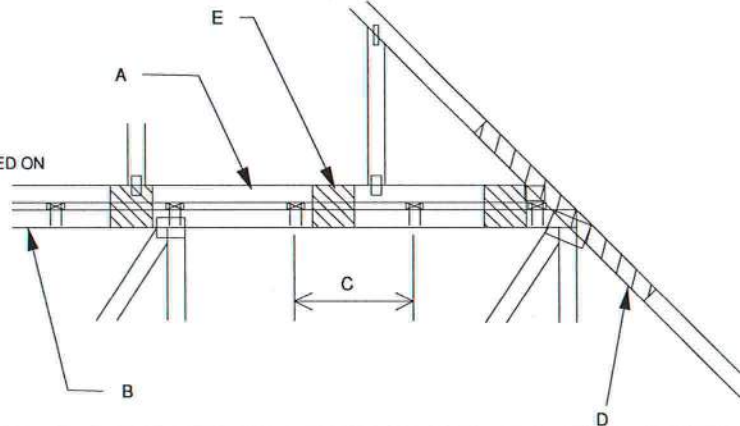

WHEN NO GAP BETWEEN PIGGYBACK AND BASE TRUSS EXISTS:

REPLACE TOE NAILING OF PIGGYBACK TRUSS TO PURLINS WITH PLYWOOD GUSSETS AS SHOWN, AND INSTALL PURLINS TO BOTTOM EDGE OF BASE TRUSS TOP CHORD AT SPECIFIED SPACING SHOWN ON BASE TRUSS MITEK DESIGN DRAWING.

SCAB CONNECTION PER
NOTE D ABOVE

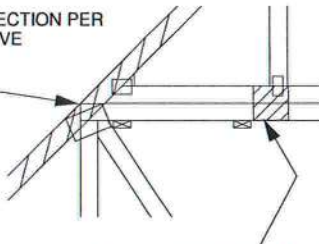

7" x 7" x 1/2" PLYWOOD (or 7/16" OSB) GUSSET EACH SIDE AT 24" O.C. ATTACH WITH 3 - 6d (0.113" X 2") NAILS INTO EACH CHORD FROM EACH SIDE (TOTAL - 12 NAILS)

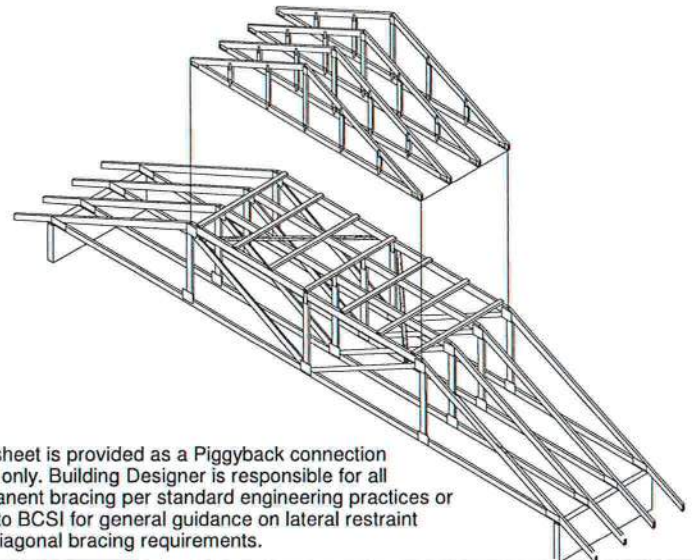

This sheet is provided as a Piggyback connection detail only. Building Designer is responsible for all permanent bracing per standard engineering practices or refer to BCSI for general guidance on lateral restraint and diagonal bracing requirements.

VERTICAL WEB TO
EXTEND THROUGH
BOTTOM CHORD
OF PIGGYBACK

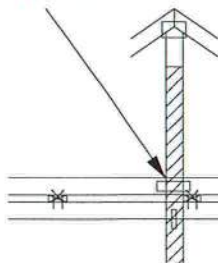

FOR LARGE CONCENTRATED LOADS APPLIED TO CAP TRUSS REQUIRING A VERTICAL WEB:

- 1) VERTICAL WEBS OF PIGGYBACK AND BASE TRUSS MUST MATCH IN SIZE, GRADE, AND MUST LINE UP AS SHOWN IN DETAIL.
- 2) ATTACH 2 x 4'-0" SCAB TO EACH FACE OF TRUSS ASSEMBLY WITH 2 ROWS OF 10d (0.131" X 3") NAILS SPACED 4" O.C. FROM EACH FACE. (SIZE AND GRADE TO MATCH VERTICAL WEBS OF PIGGYBACK AND BASE TRUSS.) (MINIMUM 2X4)
- 3) THIS CONNECTION IS ONLY VALID FOR A MAXIMUM CONCENTRATED LOAD OF 4000 LBS (@1.15). REVIEW BY A QUALIFIED ENGINEER IS REQUIRED FOR LOADS GREATER THAN 4000 LBS.
- 4) FOR PIGGYBACK TRUSSES CARRYING GIRDER LOADS, NUMBER OF PLYS OF PIGGYBACK TRUSS TO MATCH BASE TRUSS.
- 5) CONCENTRATED LOAD MUST BE APPLIED TO BOTH THE PIGGYBACK AND THE BASE TRUSS DESIGN.

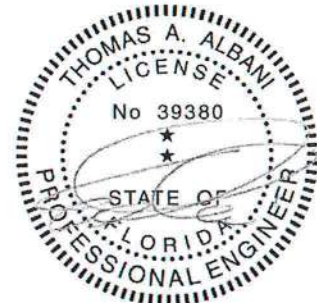

Thomas A. Albani PE No.39380
MiTek USA, Inc. FL Cert 6634
6904 Parke East Blvd. Tampa FL 33610
Date:

January 19, 2018

AUGUST 1, 2016

STANDARD REPAIR DETAIL FOR BROKEN CHORDS, WEBS
AND DAMAGED OR MISSING CHORD SPLICE PLATES

MII-REP01A1

MiTek USA, Inc. Page 1 of 1

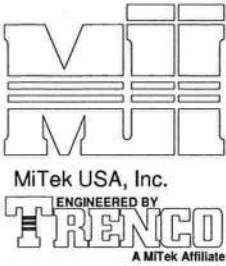

TOTAL NUMBER OF NAILS EACH SIDE OF BREAK *		X INCHES	MAXIMUM FORCE (lbs) 15% LOAD DURATION							
			SP		DF		SPF		HF	
2x4	2x6		2x4	2x6	2x4	2x6	2x4	2x6	2x4	2x6
20	30	24"	1706	2559	1561	2342	1320	1980	1352	2028
26	39	30"	2194	3291	2007	3011	1697	2546	1738	2608
32	48	36"	2681	4022	2454	3681	2074	3111	2125	3187
38	57	42"	3169	4754	2900	4350	2451	3677	2511	3767
44	66	48"	3657	5485	3346	5019	2829	4243	2898	4347

* DIVIDE EQUALLY FRONT AND BACK

ATTACH 2x SCAB OF THE SAME SIZE AND GRADE AS THE BROKEN MEMBER TO EACH FACE OF THE TRUSS (CENTER ON BREAK OR SPLICE) WITH 10d (0.131" X 3") NAILS (TWO ROWS FOR 2x4, THREE ROWS FOR 2x6) SPACED 4" O.C. AS SHOWN. STAGGER NAIL SPACING FROM FRONT FACE AND BACK FACE FOR A NET 0-2-0 O.C. SPACING IN THE MAIN MEMBER. USE A MIN. 0-3-0 MEMBER END DISTANCE.

THE LENGTH OF THE BREAK (C) SHALL NOT EXCEED 12". (C=PLATE LENGTH FOR SPLICE REPAIRS)
THE MINIMUM OVERALL SCAB LENGTH REQUIRED (L) IS CALCULATED AS FOLLOWS:

$$L = (2) X + C$$

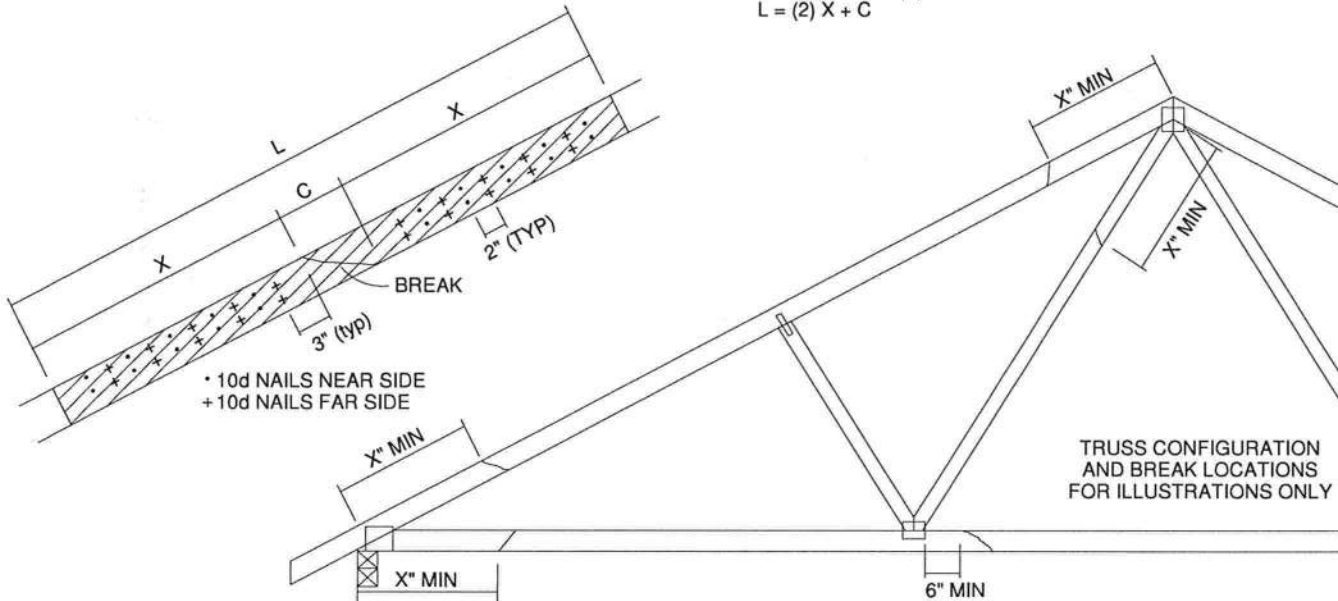

THE LOCATION OF THE BREAK MUST BE GREATER THAN OR EQUAL TO THE REQUIRED X DIMENSION FROM ANY PERIMETER BREAK OR HEEL JOINT AND A MINIMUM OF 6" FROM ANY INTERIOR JOINT (SEE SKETCH ABOVE)

DO NOT USE REPAIR FOR JOINT SPLICES

NOTES:

1. THIS REPAIR DETAIL IS TO BE USED ONLY FOR THE APPLICATION SHOWN. THIS REPAIR DOES NOT IMPLY THAT THE REMAINING PORTION OF THE TRUSS IS UNDAMAGED. THE ENTIRE TRUSS SHALL BE INSPECTED TO VERIFY THAT NO FURTHER REPAIRS ARE REQUIRED. WHEN THE REQUIRED REPAIRS ARE PROPERLY APPLIED, THE TRUSS WILL BE CAPABLE OF SUPPORTING THE LOADS INDICATED.
2. ALL MEMBERS MUST BE RETURNED TO THEIR ORIGINAL POSITIONS BEFORE APPLYING REPAIR AND HELD IN PLACE DURING APPLICATION OF REPAIR.
3. THE END DISTANCE, EDGE DISTANCE AND SPACING OF NAILS SHALL BE SUCH AS TO AVOID UNUSUAL SPLITTING OF THE WOOD.
4. WHEN NAILING THE SCABS, THE USE OF A BACKUP WEIGHT IS RECOMMENDED TO AVOID LOOSENING OF THE CONNECTOR PLATES AT THE JOINTS OR SPLICES.
5. THIS REPAIR IS TO BE USED FOR SINGLE PLY TRUSSES IN THE 2x ORIENTATION ONLY.
6. THIS REPAIR IS LIMITED TO TRUSSES WITH NO MORE THAN THREE BROKEN MEMBERS.



Thomas A. Albani PE No.39380
MiTek USA, Inc. FL Cert 6634
6904 Parke East Blvd. Tampa FL 33610
Date:

January 19, 2018

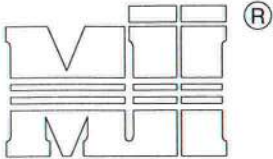

MiTek USA, Inc.

ENGINEERED BY
TRENCO
 A MiTek Affiliate

NOTES:

1. TOE-NAILS SHALL BE DRIVEN AT AN ANGLE OF 45 DEGREES WITH THE MEMBER AND MUST HAVE FULL WOOD SUPPORT. (NAIL MUST BE DRIVEN THROUGH AND EXIT AT THE BACK CORNER OF THE MEMBER END AS SHOWN.)
2. THE END DISTANCE, EDGE DISTANCE, AND SPACING OF NAILS SHALL BE SUCH AS TO AVOID UNUSUAL SPLITTING OF THE WOOD.
3. ALLOWABLE VALUE SHALL BE THE LESSER VALUE OF THE TWO SPECIES FOR MEMBERS OF DIFFERENT SPECIES.

 THIS DETAIL APPLICABLE TO THE
 THREE END DETAILS SHOWN BELOW

TOE-NAIL SINGLE SHEAR VALUES PER NDS 2001 (lb/nail)

	DIAM.	SP	DF	HF	SPF	SPF-S
3.5" LONG	.131	88.0	80.6	69.9	68.4	59.7
	.135	93.5	85.6	74.2	72.6	63.4
	.162	108.8	99.6	86.4	84.5	73.8
3.25" LONG	.128	74.2	67.9	58.9	57.6	50.3
	.131	75.9	69.5	60.3	59.0	51.1
	.148	81.4	74.5	64.6	63.2	52.5

 VIEWS SHOWN ARE FOR
 ILLUSTRATION PURPOSES ONLY

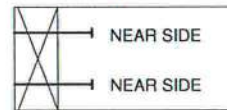
 SIDE VIEW
 (2x3)
 2 NAILS

 VALUES SHOWN ARE CAPACITY PER TOE-NAIL.
 APPLICABLE DURATION OF LOAD INCREASES MAY BE APPLIED.

EXAMPLE:

(3) - 16d (0.162" X 3.5") NAILS WITH SPF SPECIES BOTTOM CHORD

For load duration increase of 1.15:

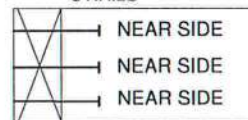
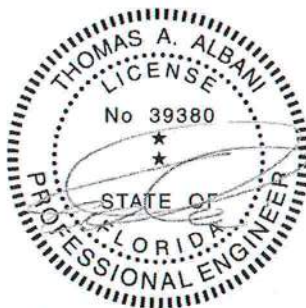
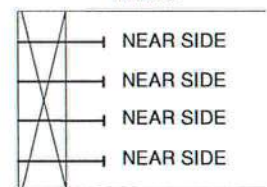
3 (nails) X 84.5 (lb/nail) X 1.15 (DOL) = 291.5 lb Maximum Capacity

 SIDE VIEW
 (2x4)
 3 NAILS

 SIDE VIEW
 (2x6)
 4 NAILS

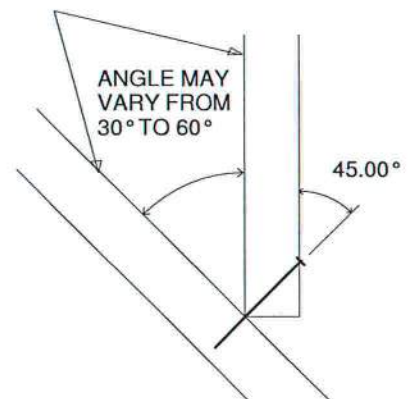
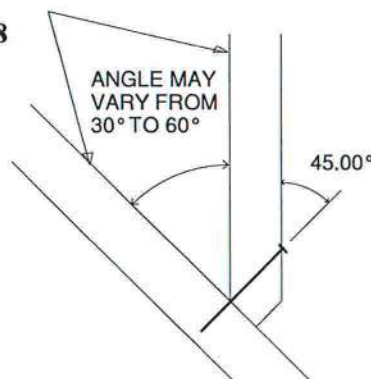
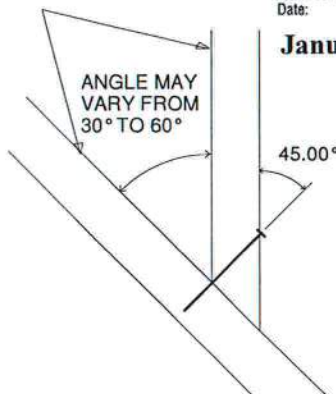
 Thomas A. Albani PE No. 39380
 MiTek USA, Inc. FL Cert 6634
 6904 Parke East Blvd. Tampa FL 33610
 Date:

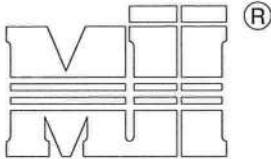
January 19, 2018





MiTek USA, Inc.
ENGINEERED BY
TRENCO
A MiTek Affiliate

GENERAL SPECIFICATIONS

1. NAIL SIZE 10d (0.131" X 3")
2. WOOD SCREW = 3" WS3 USP OR EQUIVALENT
DO NOT USE DRYWALL OR DECKING TYPE SCREW
3. INSTALL VALLEY TRUSSES (24" O.C. MAXIMUM) AND SECURE PER DETAIL A
4. BRACE VALLEY WEBS IN ACCORDANCE WITH THE INDIVIDUAL DESIGN DRAWINGS.
5. BASE TRUSS SHALL BE DESIGNED WITH A PURLIN SPACING EQUIVALENT TO THE RAKE DIMENSION OF THE VALLEY TRUSS SPACING.
6. NAILING DONE PER NDS - 01
7. VALLEY STUD SPACING NOT TO EXCEED 48" O.C.

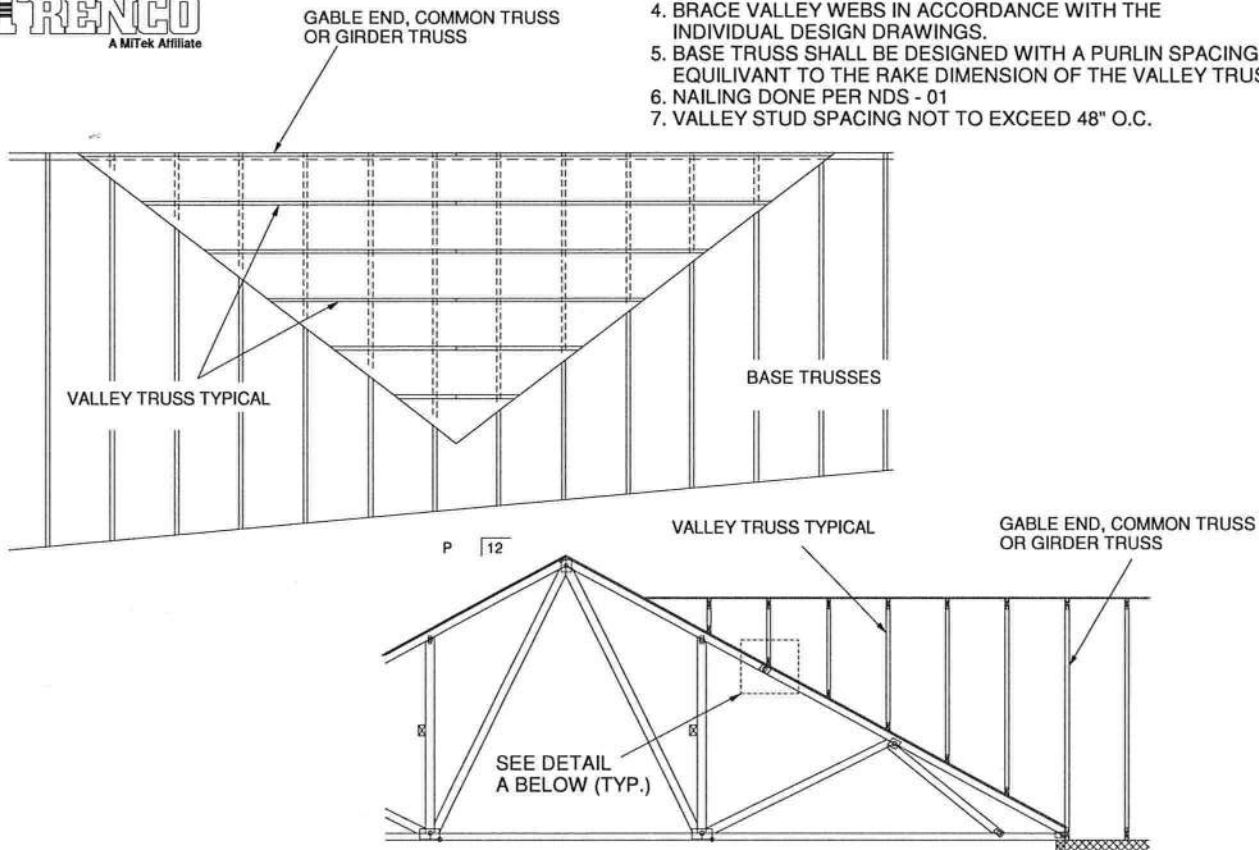

SECURE VALLEY TRUSS
W/ ONE ROW OF 10d
NAILS 6" O.C.

ATTACH 2x4 CONTINUOUS NO.2 SP
TO THE ROOF W/ TWO USP WS3 (1/4" X 3")
WOOD SCREWS INTO EACH BASE TRUSS.

DETAIL A
(NO SHEATHING)
N.T.S.

WIND DESIGN PER ASCE 7-98, ASCE 7-02, ASCE 7-05 146 MPH
WIND DESIGN PER ASCE 7-10 160 MPH
MAX MEAN ROOF HEIGHT = 30 FEET
ROOF PITCH = MINIMUM 3/12 MAXIMUM 6/12
CATEGORY II BUILDING
EXPOSURE C
WIND DURATION OF LOAD INCREASE : 1.60
MAX TOP CHORD TOTAL LOAD = 50 PSF
MAX SPACING = 24" O.C. (BASE AND VALLEY)
MINIMUM REDUCED DEAD LOAD OF 6 PSF
ON THE TRUSSES



Thomas A. Albani PE No.39380
MiTek USA, Inc. FL Cert 6634
6904 Parke East Blvd. Tampa FL 33610
Date:

January 19, 2018

AUGUST 1, 2016

TRUSSED VALLEY SET DETAIL

MII-VALLEY HIGH WIND2

MiTek USA, Inc.

Page 1 of 1

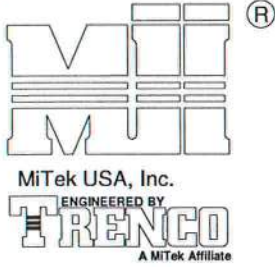

GENERAL SPECIFICATIONS

1. NAIL SIZE 10d (0.131" X 3")
2. WOOD SCREW = 4.5" WS45 USP OR EQUIVANT
3. INSTALL SHEATHING TO TOP CHORD OF BASE TRUSSES.
4. INSTALL VALLEY TRUSSES (24" O.C. MAXIMUM) AND SECURE TO BASE TRUSSES AS PER DETAIL A
5. BRACE VALLEY WEBS IN ACCORDANCE WITH THE INDIVIDUAL DESIGN DRAWINGS.
6. NAILING DONE PER NDS-01
7. VALLEY STUD SPACING NOT TO EXCEED 48" O.C.

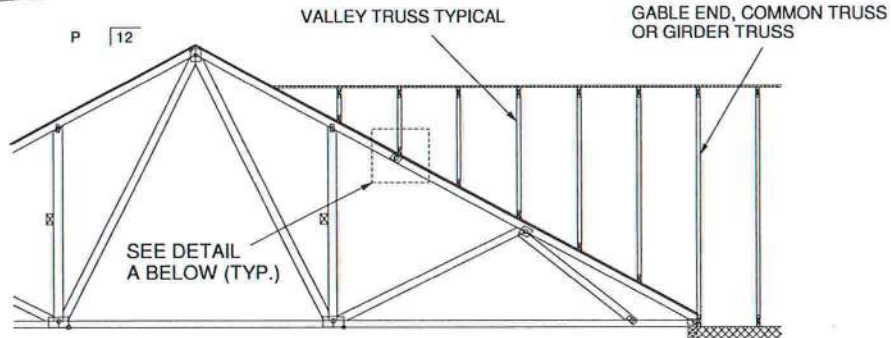
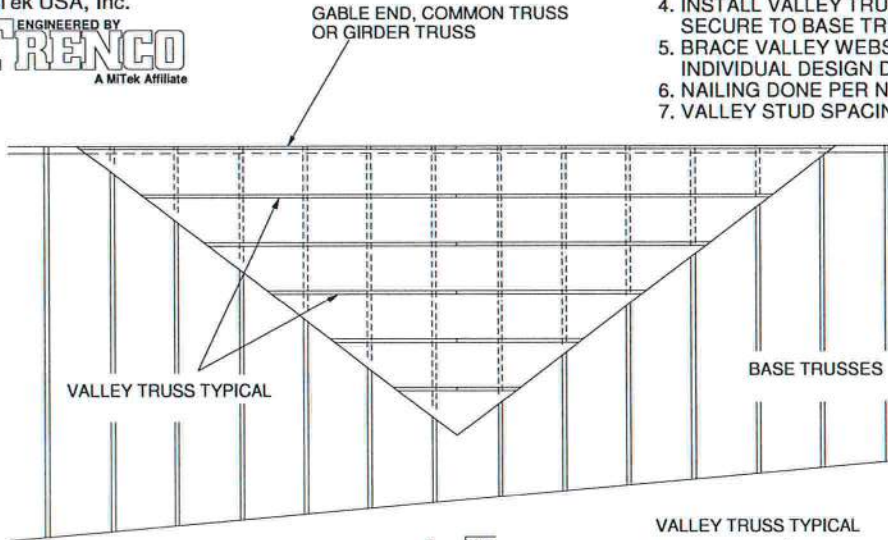

SECURE VALLEY TRUSS
W/ ONE ROW OF 10d
NAILS 6" O.C.

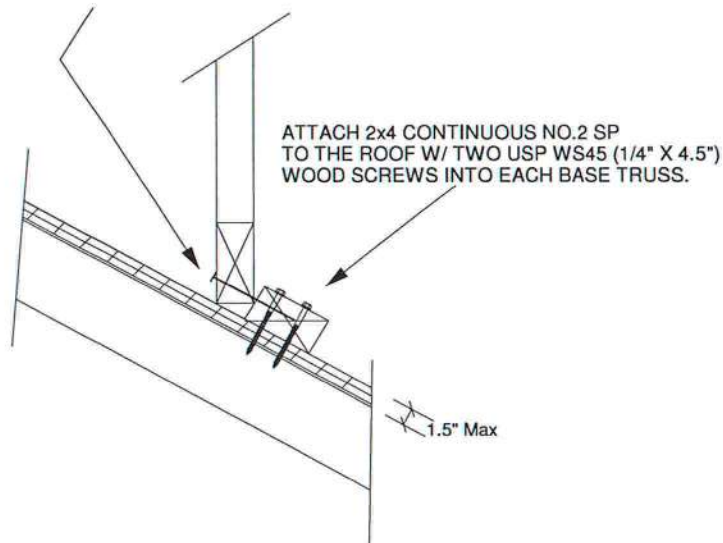

WIND DESIGN PER ASCE 7-98, ASCE 7-02, ASCE 7-05 146 MPH
WIND DESIGN PER ASCE 7-10 160 MPH
MAX MEAN ROOF HEIGHT = 30 FEET
ROOF PITCH = MINIMUM 3/12 MAXIMUM 6/12
CATEGORY II BUILDING
EXPOSURE C
WIND DURATION OF LOAD INCREASE : 1.60
MAX TOP CHORD TOTAL LOAD = 50 PSF
MAX SPACING = 24" O.C. (BASE AND VALLEY)
MINIMUM REDUCED DEAD LOAD OF 6 PSF
ON THE TRUSSES



Thomas A. Albani PE No.39380
MiTek USA, Inc. FL Cert 6634
6904 Parke East Blvd. Tampa FL 33610
Date:

February 12, 2018

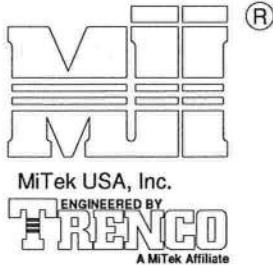

GENERAL SPECIFICATIONS

1. NAIL SIZE 16d (0.131" X 3.5")
2. INSTALL VALLEY TRUSSES (24" O.C. MAXIMUM) AND SECURE PER DETAIL A
3. BRACE VALLEY WEBS IN ACCORDANCE WITH THE INDIVIDUAL DESIGN DRAWINGS.
4. BASE TRUSS SHALL BE DESIGNED WITH A PURLIN SPACING EQUIVALENT TO THE RAKE DIMENSION OF THE VALLEY TRUSS SPACING.
5. NAILING DONE PER NDS - 01
6. VALLEY STUD SPACING NOT TO EXCEED 48" O.C.
7. ALL LUMBER SPECIES TO BE SP.

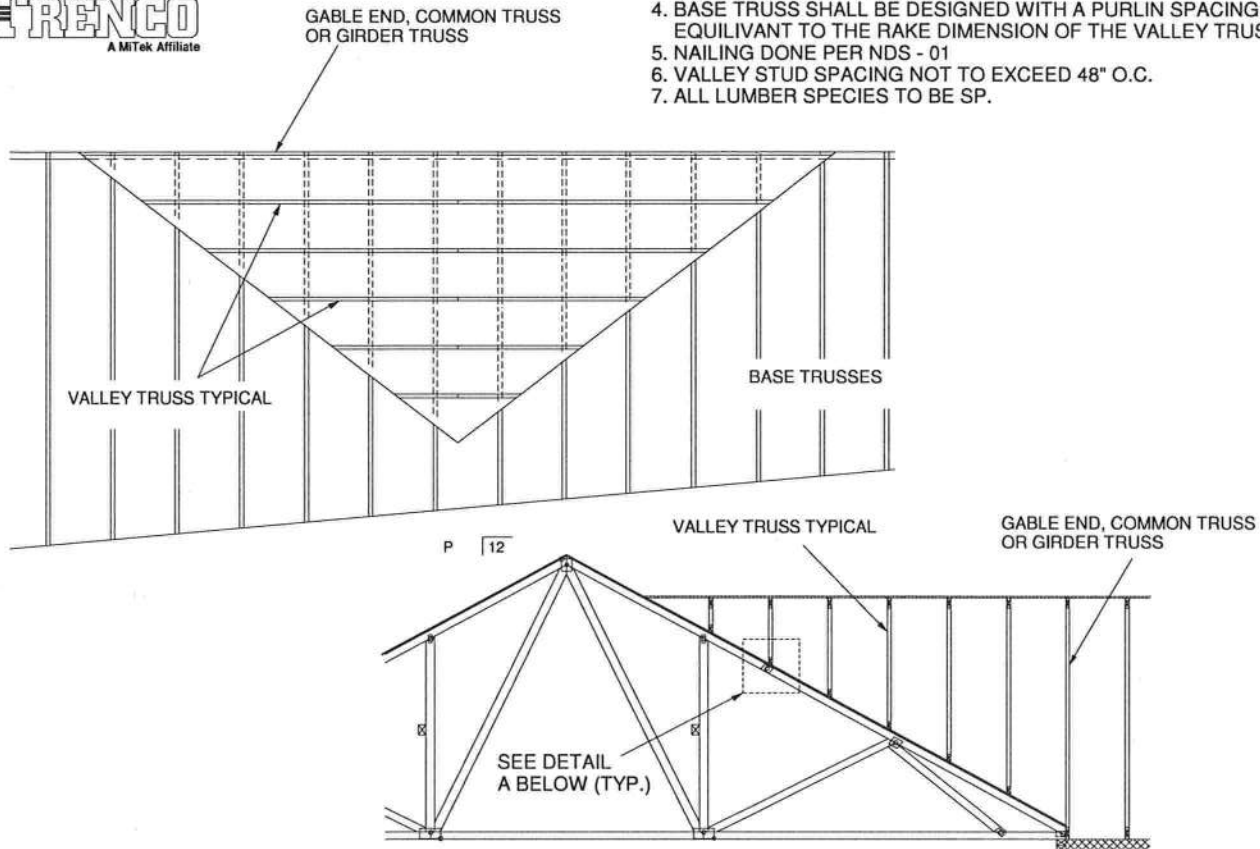

SECURE VALLEY TRUSS
W/ ONE ROW OF 16d
NAILS 6" O.C.

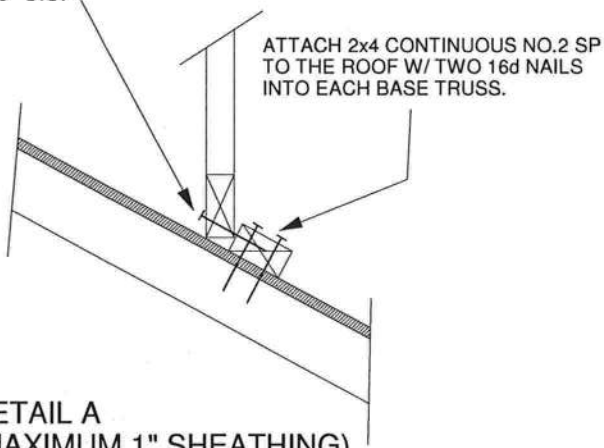

DETAIL A
(MAXIMUM 1" SHEATHING)
N.T.S.

WIND DESIGN PER ASCE 7-98, ASCE 7-02, ASCE 7-05 120 MPH
WIND DESIGN PER ASCE 7-10 150 MPH
MAX MEAN ROOF HEIGHT = 30 FEET
ROOF PITCH = MINIMUM 3/12 MAXIMUM 10/12
CATEGORY II BUILDING
EXPOSURE C OR B
WIND DURATION OF LOAD INCREASE : 1.60
MAX TOP CHORD TOTAL LOAD = 60 PSF
MAX SPACING = 24" O.C. (BASE AND VALLEY)
MINIMUM REDUCED DEAD LOAD OF 4.2 PSF
ON THE TRUSSES



Thomas A. Albani PE No.39380
MiTek USA, Inc. FL Cert 6634
6904 Parke East Blvd. Tampa FL 33610
Date:

February 12, 2018

AUGUST 1, 2016

TRUSSED VALLEY SET DETAIL
(HIGH WIND VELOCITY)

MII-VALLEY

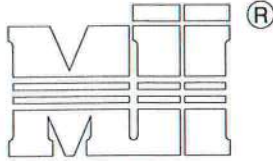

MiTek USA, Inc.

ENGINEERED BY
TRENCO
A MiTek Affiliate

NOTE: VALLEY STUD SPACING NOT
TO EXCEED 48" O.C. SPACING

MiTek USA, Inc. Page 1 of 1

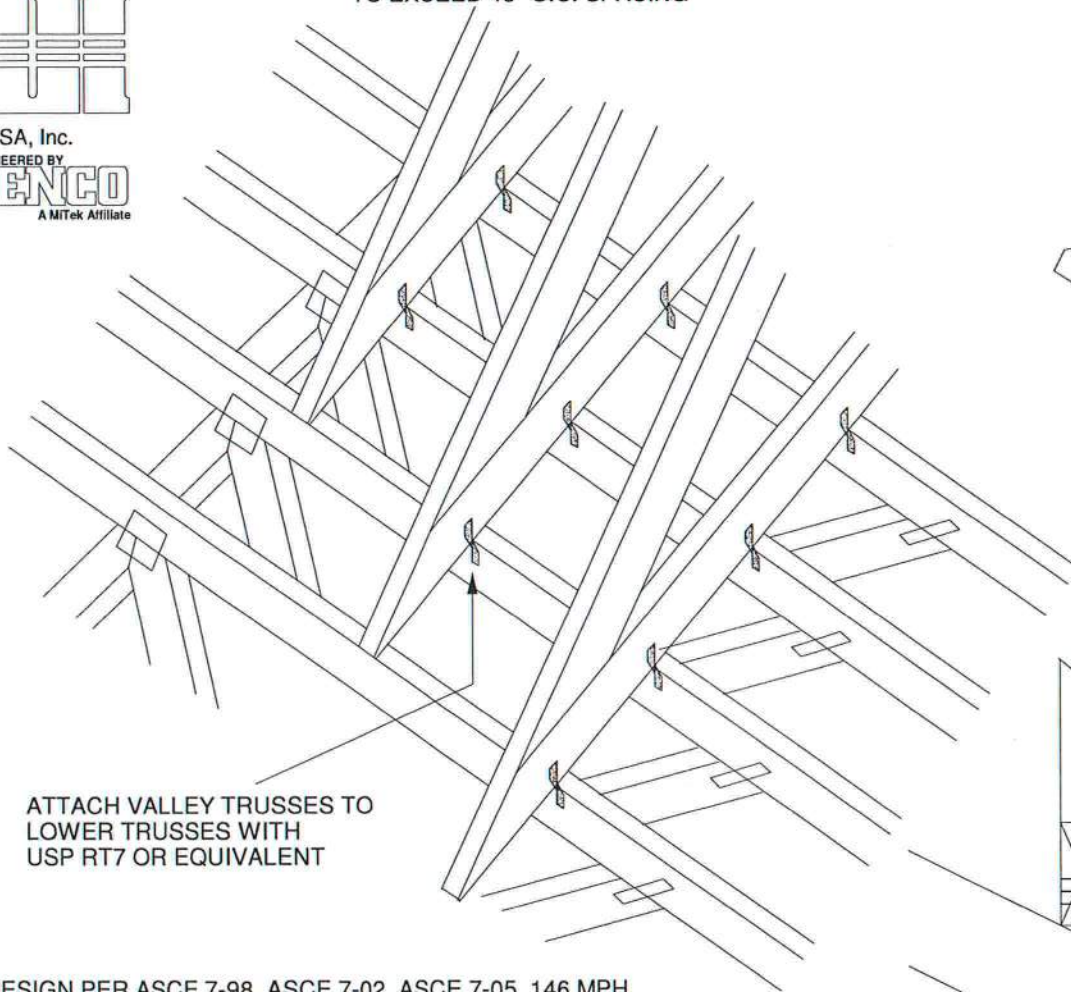

ATTACH VALLEY TRUSSES TO
LOWER TRUSSES WITH
USP RT7 OR EQUIVALENT

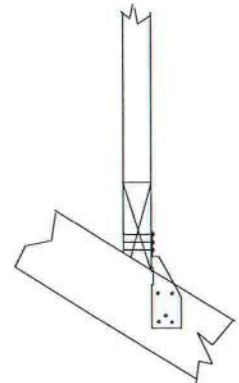

FOR BEVELED BOTTOM
CHORD, CLIP MAY BE
APPLIED TO EITHER FACE

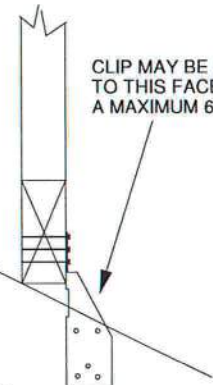

CLIP MAY BE APPLIED
TO THIS FACE UP TO
A MAXIMUM 6/12 PITCH

NON-BEVELED
BOTTOM CHORD

WIND DESIGN PER ASCE 7-98, ASCE 7-02, ASCE 7-05 146 MPH
WIND DESIGN PER ASCE 7-10 160 MPH
MAX MEAN ROOF HEIGHT = 30 FEET
CATEGORY II BUILDING
EXPOSURE B or C
WIND DURATION OF LOAD INCREASE : 1.6
MAX TOP CHORD TOTAL LOAD = 50 PSF
MAX SPACING = 24" O.C. (BASE AND VALLEY)

SUPPORTING TRUSSES DIRECTLY UNDER
VALLEY TRUSSES MUST BE DESIGNED
WITH A MAXIMUM UNBRACED LENGTH OF
2'-10" ON AFFECTED TOP CHORDS.

NOTES:

- SHEATHING APPLIED AFTER
INSTALLATION OF VALLEY TRUSSES
- THIS DETAIL IS NOT APPLICABLE FOR
SPF-S SPECIES LUMBER.

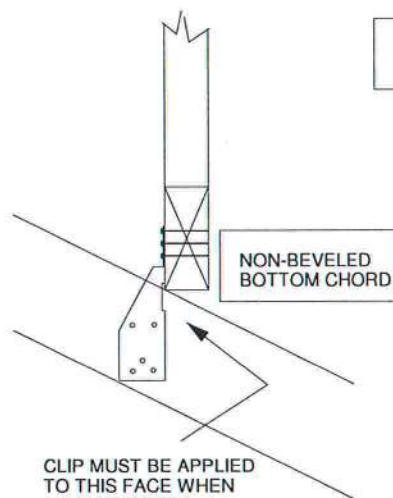

NON-BEVELED
BOTTOM CHORD

CLIP MUST BE APPLIED
TO THIS FACE WHEN
PITCH EXCEEDS 6/12.
(MAXIMUM 12/12 PITCH)

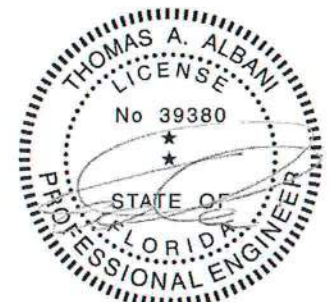

Thomas A. Albani PE No. 39380
MiTek USA, Inc. FL Cert 6634
6904 Parke East Blvd. Tampa FL 33610
Date:

January 19, 2018

AUGUST 1, 2016

Standard Gable End Detail

MII-GE146-001

MiTek USA, Inc. Page 1 of 2

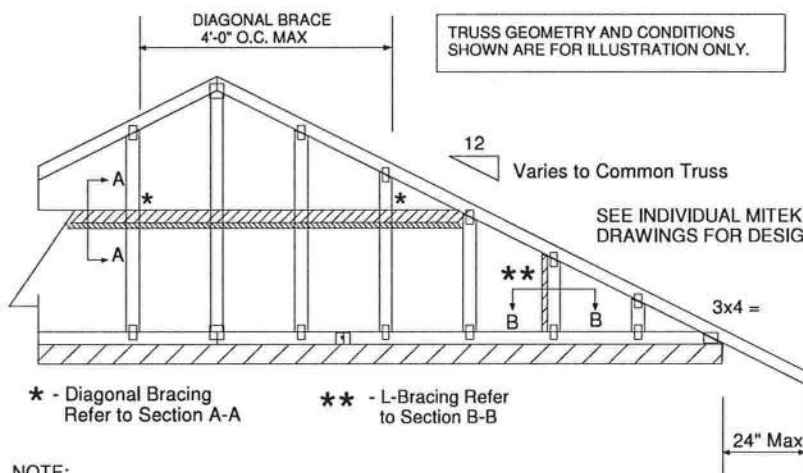
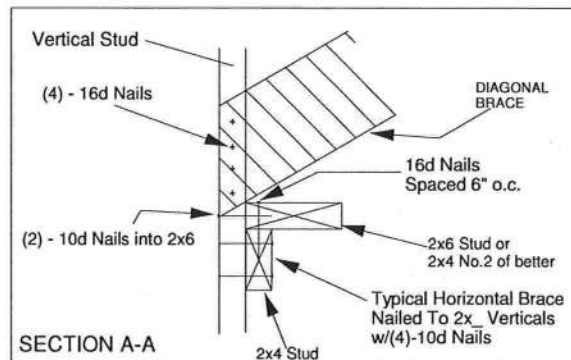
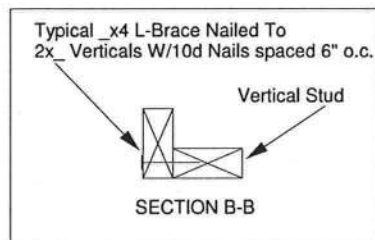
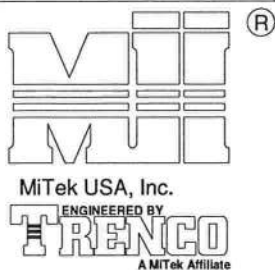

NOTE:

1. MINIMUM GRADE OF #2 MATERIAL IN THE TOP AND BOTTOM CHORDS.
2. CONNECTION BETWEEN BOTTOM CHORD OF GABLE END TRUSS AND WALL TO BE PROVIDED BY PROJECT ENGINEER OR ARCHITECT.
3. BRACING SHOWN IS FOR INDIVIDUAL TRUSS ONLY. CONSULT BLDG. ARCHITECT OR ENGINEER FOR TEMPORARY AND PERMANENT BRACING OF ROOF SYSTEM.
4. "L" BRACES SPECIFIED ARE TO BE FULL LENGTH. GRADES: 2x4 No 3/STUD SP OR BETTER WITH ONE ROW OF 10d NAILS SPACED 6" O.C.
5. DIAGONAL BRACE TO BE APPROXIMATELY 45 DEGREES TO ROOF DIAPHRAM AT 4'-0" O.C.
6. CONSTRUCT HORIZONTAL BRACE CONNECTING A 2x6 STUD AND A 2x4 STUD AS SHOWN WITH 16d NAILS SPACED 6" O.C. HORIZONTAL BRACE TO BE LOCATED AT THE MIDSPAN OF THE LONGEST STUD. ATTACH TO VERTICAL STUDS WITH (4) 10d NAILS THROUGH 2x4. (REFER TO SECTION A-A)
7. GABLE STUD DEFLECTION MEETS OR EXCEEDS L/240.
8. THIS DETAIL DOES NOT APPLY TO STRUCTURAL GABLES.
9. DO NOT USE FLAT BOTTOM CHORD GABLES NEXT TO SCISSOR TYPE TRUSSES.
10. NAILS DESIGNATED 10d ARE (0.131" X 3") AND NAILS DESIGNATED 16d ARE (0.131" X 3.5")

PROVIDE 2x4 BLOCKING BETWEEN THE FIRST TWO TRUSSES AS NOTED. TOENAIL BLOCKING TO TRUSSES WITH (2) - 10d NAILS AT EACH END. ATTACH DIAGONAL BRACE TO BLOCKING WITH (5) - 10d NAILS.

(4) - 8d (0.131" X 2.5") NAILS MINIMUM, PLYWOOD SHEATHING TO 2x4 STD SP BLOCK

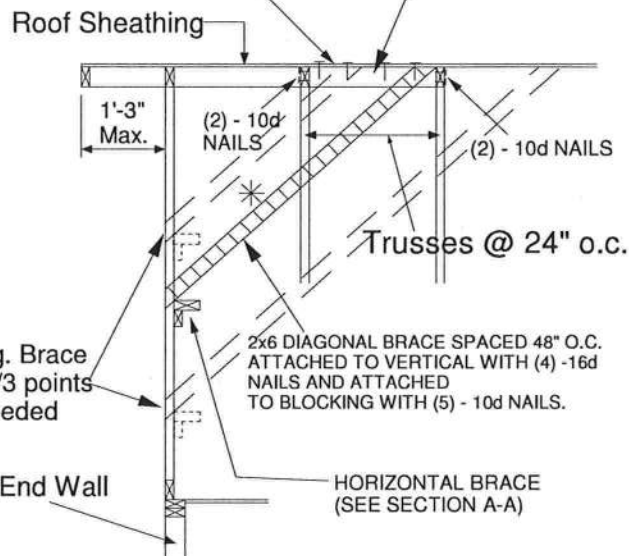

Minimum Stud Size Species and Grade	Stud Spacing	Without Brace	2x4 L-Brace	DIAGONAL BRACE	2 DIAGONAL BRACES AT 1/3 POINTS
		Maximum Stud Length			
2x4 SP No 3/Stud	12" O.C.	3-11-3	6-8-0	7-2-14	11-9-10
2x4 SP No 3/Stud	16" O.C.	3-6-14	5-9-5	7-1-13	10-8-11
2x4 SP No 3/Stud	24" O.C.	3-1-8	4-8-9	6-2-15	9-4-7

- * Diagonal braces over 6'-3" require a 2x4 T-Brace attached to one edge. Diagonal braces over 12'-6" require 2x4 I-braces attached to both edges. Fasten T and I braces to narrow edge of web with 10d nails 8" o.c., with 3" minimum end distance. Brace must cover 90% of diagonal length.

MAXIMUM WIND SPEED = 146 MPH
MAX MEAN ROOF HEIGHT = 30 FEET
CATEGORY II BUILDING
EXPOSURE B or C
ASCE 7-98, ASCE 7-02, ASCE 7-05
DURATION OF LOAD INCREASE : 1.60

STUD DESIGN IS BASED ON COMPONENTS AND CLADDING.
CONNECTION OF BRACING IS BASED ON MWFRS.

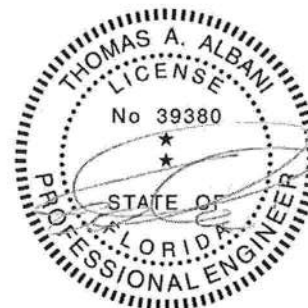

Thomas A. Albani PE No.39380
MiTek USA, Inc. FL Cert 6634
6904 Parke East Blvd. Tampa FL 33610
Date:

January 19, 2018

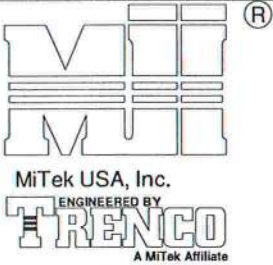

TRUSS CRITERIA:

LOADING: 40-10-0-10
 DURATION FACTOR: 1.15
 SPACING: 24" O.C.
 TOP CHORD: 2x4 OR 2x6
 PITCH: 4/12 - 12/12
 HEEL HEIGHT: STANDARD HEEL UP TO 12" ENERGY HEEL
 END BEARING CONDITION

NOTES:

1. ATTACH 2x_ SCAB (MINIMUM NO.2 GRADE SPF, HF, SP, DF) TO ONE FACE OF TRUSS WITH TWO ROWS OF 10d (0.131" X 3") SPACED 6" O.C.
2. THE END DISTANCE, EDGE DISTANCE, AND SPACING OF NAILS SHALL BE SUCH AS TO AVOID UNUSUAL SPLITTING OF THE WOOD.
3. WHEN NAILING THE SCABS, THE USE OF A BACKUP WEIGHT IS RECOMMENDED TO AVOID LOOSENING OF THE CONNECTOR PLATES AT THE JOINTS OR SPLICES.

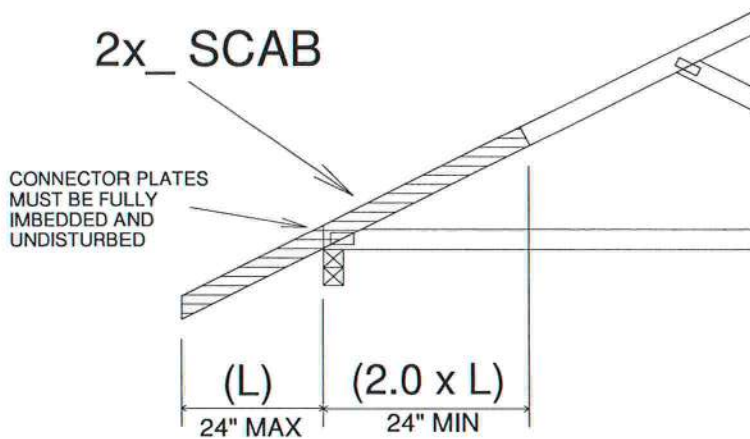

IMPORTANT

This detail to be used only with trusses (spans less than 40') spaced 24" o.c. maximum and having pitches between 4/12 and 12/12 and total top chord loads not exceeding 50 psf. Trusses not fitting these criteria should be examined individually.

REFER TO INDIVIDUAL TRUSS DESIGN
 FOR PLATE SIZES AND LUMBER GRADES

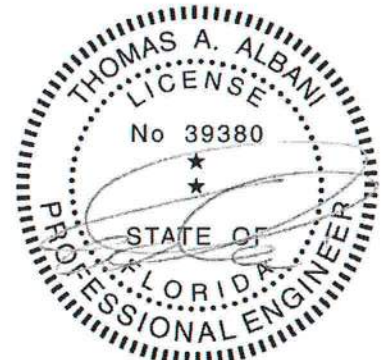

Thomas A. Albani PE No.39380
 MiTek USA, Inc. FL Cert 6634
 6904 Parke East Blvd. Tampa FL 33610
 Date:

February 12, 2018



TO MINIMIZE VIBRATION COMMON TO ALL SHALLOW FRAMING SYSTEMS, 2x6 "STRONGBACK" IS RECOMMENDED, LOCATED EVERY 8 TO 10 FEET ALONG A FLOOR TRUSS.

NOTE 1: 2X6 STRONGBACK ORIENTED VERTICALLY MAY BE POSITIONED DIRECTLY UNDER THE TOP CHORD OR DIRECTLY ABOVE THE BOTTOM CHORD. SECURELY FASTENED TO THE TRUSS USING ANY OF THE METHODS ILLUSTRATED BELOW.

NOTE 2: STRONGBACK BRACING ALSO SATISFIES THE LATERAL BRACING REQUIREMENTS FOR THE BOTTOM CHORD OF THE TRUSS WHEN IT IS PLACED ON TOP OF THE BOTTOM CHORD, IS CONTINUOUS FROM END TO END, CONNECTED WITH A METHOD OTHER THAN METAL FRAMING ANCHOR, AND PROPERLY CONNECTED, BY OTHERS, AT THE ENDS.

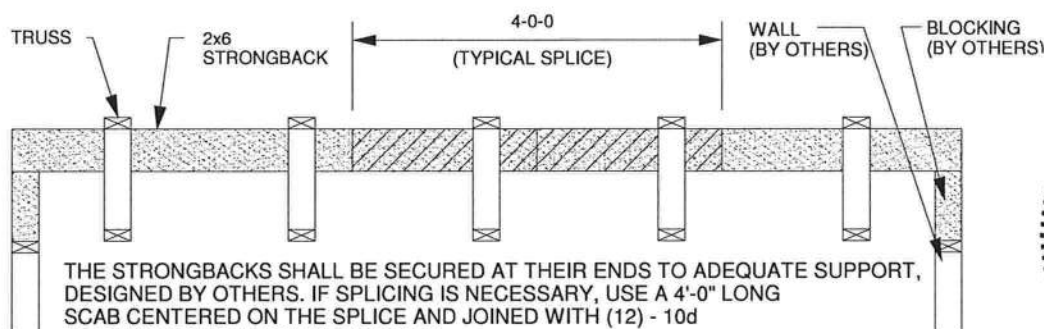
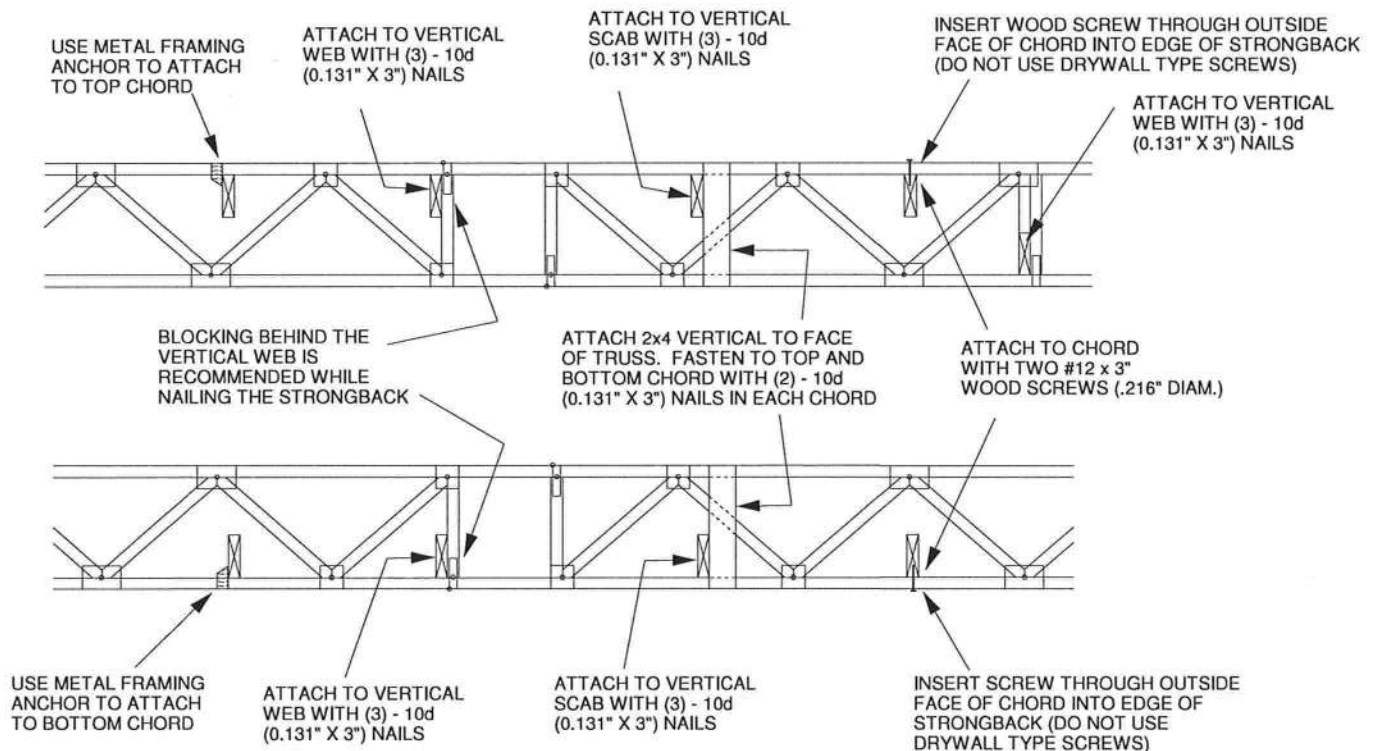

ALTERNATE METHOD OF SPLICING:
OVERLAP STRONGBACK MEMBERS A MINIMUM OF 4'-0" AND FASTEN WITH (12) - 10d (0.131" X 3") NAILS STAGGERED AND EQUALLY SPACED.
(TO BE USED ONLY WHEN STRONGBACK IS NOT ALIGNED WITH A VERTICAL)



Thomas A. Albani PE No.39380
MiTek USA, Inc. FL Cert 6634
6904 Parke East Blvd. Tampa FL 33610
Date:

February 12, 2018

6/12 PITCH
24" O/H

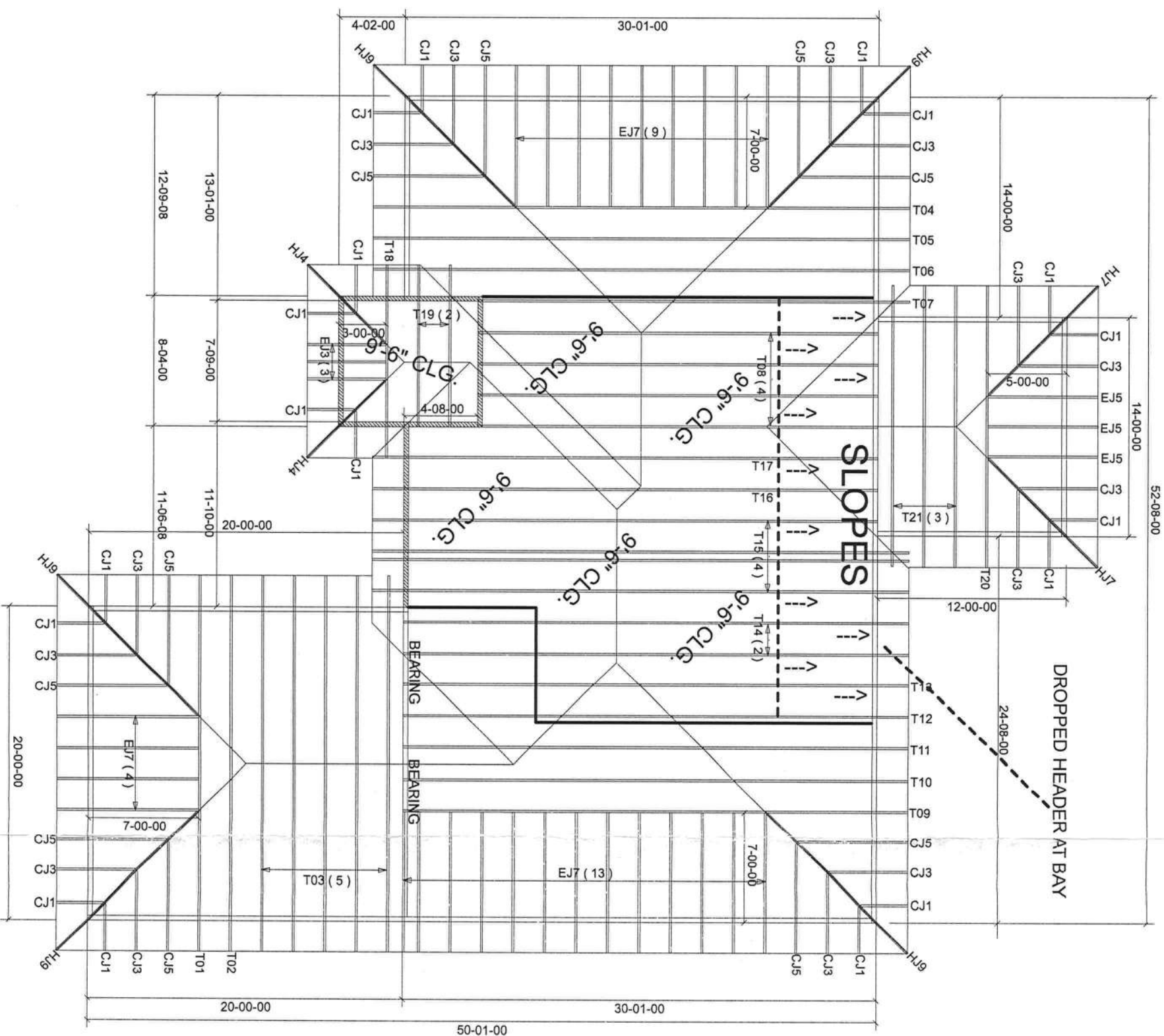

BEARING HEIGHT SCHEDULE

8' 1-1/8"

9' 7-1/8"

NOTES:

- 1) REFER TO H&B OR RECOMMENDATIONS FOR TRUSSES AND JOISTS. ALL TRUSSES AND JOISTS MUST BE DESIGNED FOR THE FULL LOADS AND SPACING. UNLESS OTHERWISE NOTED, MAXIMUM SPACING, UNLESS OTHERWISE NOTED.
- 2) ALL TRUSSES (INCLUDING TRUSSES UNDER VALLEY FRAMING) MUST BE COMPLETELY DECKED OR REFER TO DETAIL V03 FOR ALTERNATE BRACING REQUIREMENTS.
- 3) ALL VALLEYS ARE TO BE CONVENTIONALLY FRAMED BY BUILDER.
- 4) ALL TRUSSES ARE DESIGNED FOR 2' O.C. MAXIMUM SPACING, UNLESS OTHERWISE NOTED.
- 5) ALL WALLS SHOWN ON PLACEMENT PLAN ARE CONSIDERED TO BE LOAD BEARING, UNLESS OTHERWISE NOTED.
- 6) S142 TRUSSES MUST BE INSTALLED WITH THE TOP BEND UP.
- 7) ALL ROOF TRUSSES HANGERS TO BE S142S UNLESS OTHERWISE NOTED. ALL FLOOR TRUSSES HANGERS TO BE S142S UNLESS OTHERWISE NOTED.
- 8) BEARING ADVERTISED (BY) TO BE FURNISHED BY BUILDER.

SHOP DRAWING APPROVAL

THIS LAYOUT IS THE SOLE SOURCE FOR FABRICATION OF TRUSSES AND JOISTS. ALL TRUSSES AND JOISTS MUST BE DESIGNED FOR THE FULL LOADS AND SPACING. UNLESS OTHERWISE NOTED, MAXIMUM SPACING, UNLESS OTHERWISE NOTED.

Approved by _____ Date _____



Jacksonville
Lake City
Sanford
PHONE: 904-437-3549 FAX: 904-437-3544
PHONE: 904-772-6100 FAX: 904-772-1973
PHONE: 386-795-6944 FAX: 386-795-7973
PHONE: 407-322-0094 FAX: 407-322-9593

GIEBEIG HOMES

LOT 2 CANNON CREEK PL

ST. JOHNS 3-BDRM

7-16-20 K.L.H. 2410310

