

**Application for Onsite Sewage Disposal System
Construction Permit. Part II Site Plan**
Permit Application Number: 14-0123

ALL CHANGES MUST BE APPROVED BY THE COUNTY HEALTH UNIT

CR# 10-5802

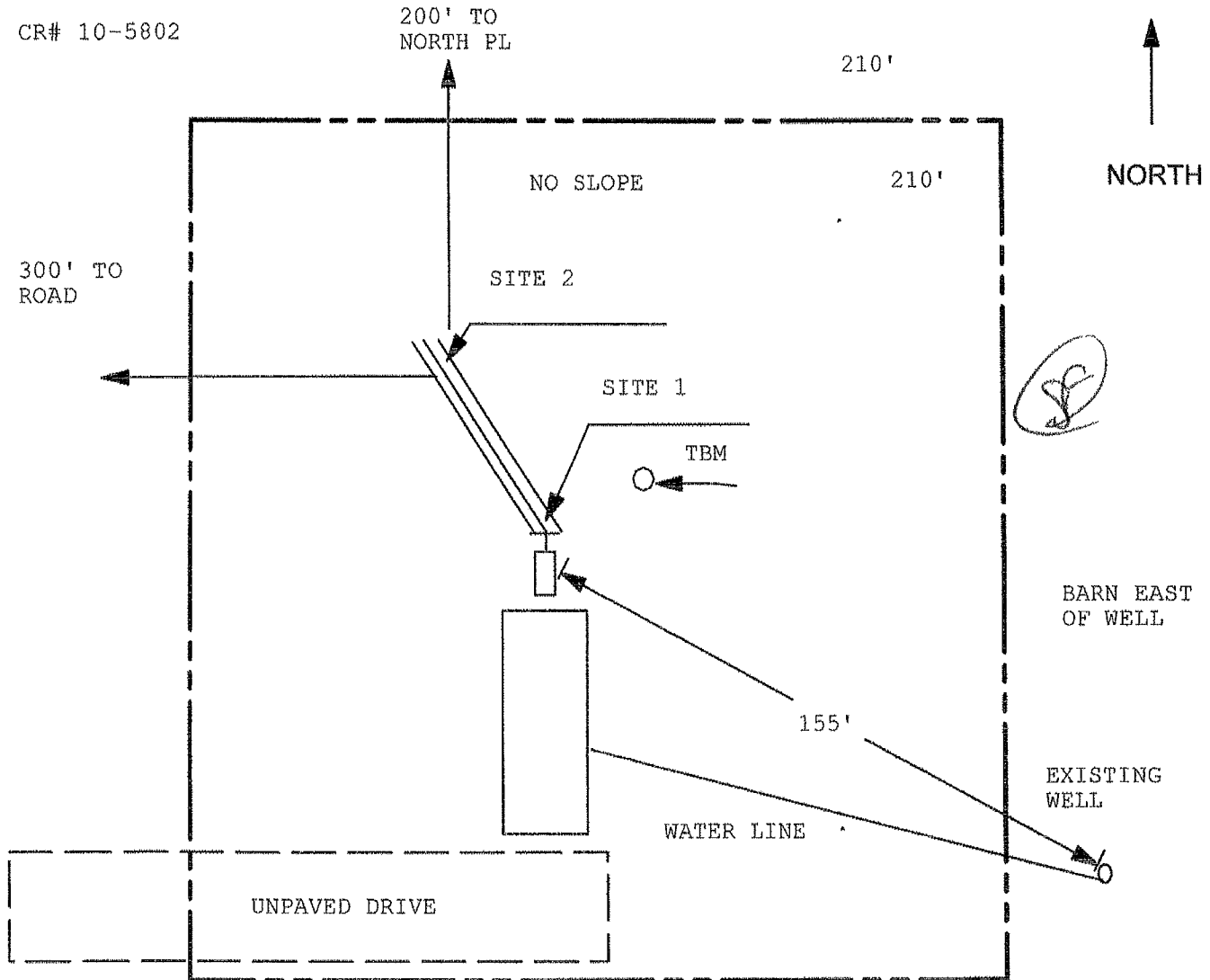

1 inch = 40 feet

Site Plan Submitted By Paul Riley Date 2/6/17
Plan Approved ✓ Not Approved _____ Date 3/18/17

By [Signature] Clemens CPHU

Notes: _____



STATE OF FLORIDA
DEPARTMENT OF HEALTH
ONSITE SEWAGE TREATMENT AND DISPOSAL
SYSTEM

APPLICATION FOR CONSTRUCTION PERMIT

CR # 10-5802

PERMIT NO. 14-0123
DATE PAID: 3/5/14
FEE PAID: 310.00
RECEIPT #: 1128141

APPLICATION FOR:

☒ New System ☐ Existing System ☐ Holding Tank ☐ Innovative
☐ Repair ☐ Abandonment ☐ Temporary ☐

APPLICANT: MASON FARNELL

AGENT: BRYAN ZECKER CONSTRUCTION

TELEPHONE: (386) 752-8653

MAILING ADDRESS: PO BOX 815

LAKE CITY

FL 32056

TO BE COMPLETED BY APPLICANT OR APPLICANT'S AUTHORIZED AGENT. SYSTEMS MUST BE CONSTRUCTED BY A PERSON LICENSED PURSUANT TO 489.105(3) (m) OR 489.552, FLORIDA STATUTES. IT IS THE APPLICANT'S RESPONSIBILITY TO PROVIDE DOCUMENTATION OF THE DATE THE LOT WAS CREATED OR PLATTED (MM/DD/YY) IF REQUESTING CONSIDERATION OF STATUTORY GRANDFATHER PROVISIONS.

PROPERTY INFORMATION

LOT: N/A BLOCK: N/A SUBDIVISION: METES AND BOUNDS PLATTED: _____

PROPERTY ID #: 36-3S-15-00302-001 ZONING: AG I/M OR EQUIVALENT: ☐ NO ☐

PROPERTY SIZE: 20.000 ACRES WATER SUPPLY: ☒ PRIVATE PUBLIC ☐ ☐ ≤2000GPD ☐ >2000GPD

IS SEWER AVAILABLE AS PER 381.0065, FS? ☐ NO ☐ DISTANCE TO SEWER: N/A FT

PROPERTY ADDRESS: 839 SW SEMINOLE TERR. LAKE CITY

DIRECTIONS TO PROPERTY: 90 WEST PAST I-75, TURN LEFT ON SEMILOLE TERR. APP. .8 MILES ON LEFT.

BUILDING INFORMATION ☒ RESIDENTIAL ☐ COMMERCIAL

Unit No.	Type of Establishment	No. of Bedrooms	Building Area Sqft	Commercial/Institutional System Design Table 1, Chapter 64E-6, FAC
1	HOUSE	3	2,651	
2				
3				
4				

☐ Floor/Equipment Drains ☐ Other (Specify) _____

SIGNATURE: _____

DATE: 2/10/14

DH 4015, 08/09 (Obsoletes previous editions which may not be used).
Incorporated 64E-6.001, FAC

3/4/14
(Not for Page 1 of 4
collection)