

Columbia County Property Appraiser

Jeff Hampton

2024 Working Values

updated: 4/11/2024

Retrieve Tax Record

2023 TRIM (pdf)

Property Card

Parcel List Generator

[Show on GIS Map](#)

Print

Parcel: << **03-4S-17-07592-108 (28283)** >>

Aerial Viewer Pictometry Google Maps

Owner & Property Info

Result: 1 of 1

Owner	THE JANE MARIE CISSELL REVOCABLE TRUST 245 SE ROSEWOOD CIRCLE LAKE CITY, FL 32025		
Site	245 SE ROSEWOOD CIR, LAKE CITY		
Description*	LOT 8 BLOCK A EASTSIDE VILLAGE UNIT 2. ORB 792-2094, WD 1016-2930,		
Area	0.19 AC	S/T/R	03-4S-17
Use Code**	SINGLE FAMILY (0100)	Tax District	2

*The Description above is not to be used as the Legal Description for this parcel in any legal transaction.

**The Use Code is a FL Dept. of Revenue (DOR) code and is not maintained by the Property Appraiser's office. Please contact your city or county Planning & Zoning office for specific zoning information.

Property & Assessment Values

2023 Certified Values		2024 Working Values	
Mkt Land	\$24,750	Mkt Land	\$24,750
Ag Land	\$0	Ag Land	\$0
Building	\$164,782	Building	\$163,026
XFOB	\$2,448	XFOB	\$2,448
Just	\$191,980	Just	\$190,224
Class	\$0	Class	\$0
Appraised	\$191,980	Appraised	\$190,224
SOH Cap [?]	\$73,989	SOH Cap [?]	\$68,693
Assessed	\$117,991	Assessed	\$121,531
Exempt	HX HB WX SX \$105,000	Exempt	HX HB WX SX \$105,000
Total Taxable	county:\$12,991 city:\$0 other:\$0 school:\$87,991	Total Taxable	county:\$16,531 city:\$0 other:\$0 school:\$91,531

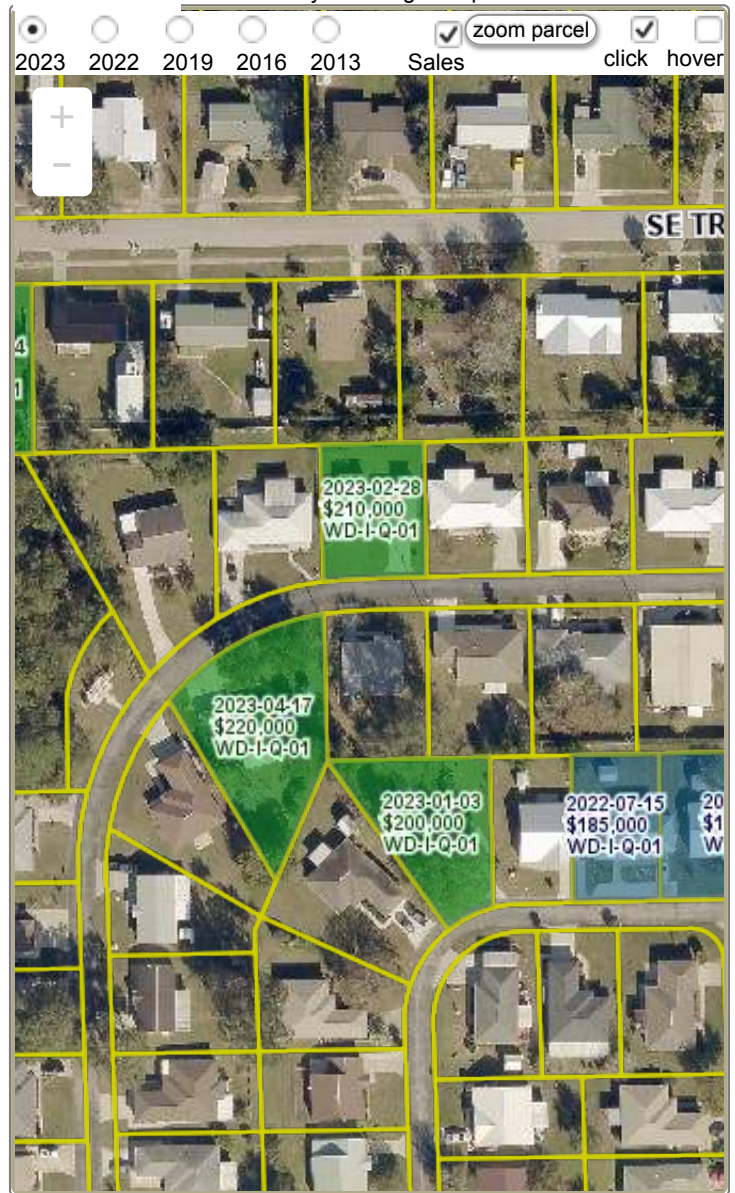

Sales History

Show Similar Sales within 1/2 mile

Fill out Sales Questionnaire

Sale Date	Sale Price	Book/Page	Deed	V/I	Qualification (Codes)	RCode
5/21/2004	\$124,900	1016/2930	WD	I	Q	
6/28/1994	\$14,500	0792/2094	WD	V	Q	

Building Characteristics

Bldg Sketch	Description*	Year Blt	Base SF	Actual SF	Bldg Value
Sketch	SINGLE FAM (0100)	1994	1925	2749	\$163,026

*Bldg Desc determinations are used by the Property Appraisers office solely for the purpose of determining a property's Just Value for ad valorem tax purposes and should not be used for any other purpose.

▼ **Extra Features & Out Buildings**

Code	Desc	Year Blt	Value	Units	Dims
0190	FPLC PF	0	\$1,200.00	1.00	0 x 0
0166	CONC,PAVMT	0	\$948.00	632.00	0 x 0
0120	CLFENCE 4	2004	\$300.00	1.00	0 x 0

▼ **Land Breakdown**

Code	Desc	Units	Adjustments	Eff Rate	Land Value
0100	SFR (MKT)	1.000 LT (0.190 AC)	1.1000/1.0000 1.0000/ /	\$24,750 /LT	\$24,750

Search Result: 1 of 1

© Columbia County Property Appraiser | Jeff Hampton | Lake City, Florida | 386-758-1083

by: [GrizzlyLogic.com](https://grizzlylogic.com)

The information presented on this website was derived from data which was compiled by the Columbia County Property Appraiser Office solely for the governmental purpose of property assessment. This information should not be relied upon by anyone as a determination of the ownership of property or market value. No warranties, expressed or implied, are provided for the accuracy of the data herein, it's use, or it's interpretation. This website was last updated: 4/11/2024 and may not reflect the data currently on file at our office.