NOTES

1. ELEVATIONS BASED ON AN NAVD 88 DATUM
2. BEARINGS BASED ON BOUNDARY SURVEY BY DONALD F. LEE AND ASSOCIATES

2X5 DETECTABLE WARNING PER MANUFACTURES SPECIFICATIONS

CONCRETE PAVEMENT

0 20' 40'

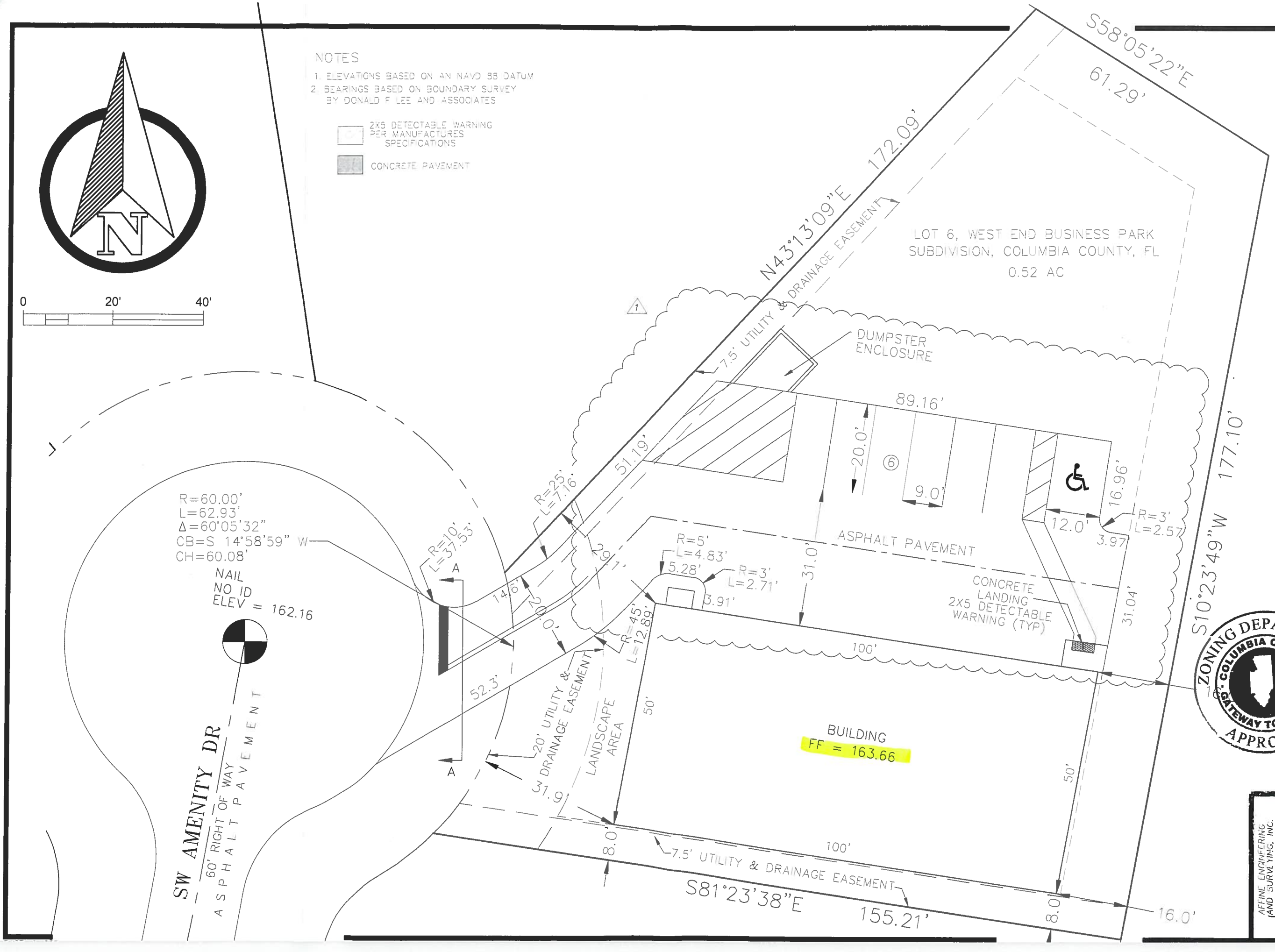

BY	#	DATE	REVISIONS
VM	1	10/29/18	CHANGE PARKING LAYOUT

DRAWN BY VM
CHECKED BY NU
DATE 7/17/18
SCALE N/A

AFFINE ENGINEERING AND SURVEYING, INC
CIVIL ENGINEERS SURVEYORS
TELEPHONE NUMBER 407 421-3534
10164 HIDDEN CIRCLE ORLANDO, FLORIDA 32836

ZONING DEPARTMENT
COLUMBIA COUNTY
GATEWAY TO FLORIDA
APPROVED

AFFINE ENGINEERING AND SURVEYING, INC.
CERTIFICATE OF AUTHORIZATION No. 29140
VICTOR O. MARRERO
FLORIDA P.E. # 78630
DATE 10-15-18

PREPARED FOR:
MARK GANSKOP

DRAWING 18-005
SHEET 3

PAVEMENT MARKINGS AND GEOMETRY