

Columbia County, FLA - Building & Zoning Property Map

Printed: Fri Nov 04 2022 08:46:07 GMT-0400 (Eastern Daylight Time)

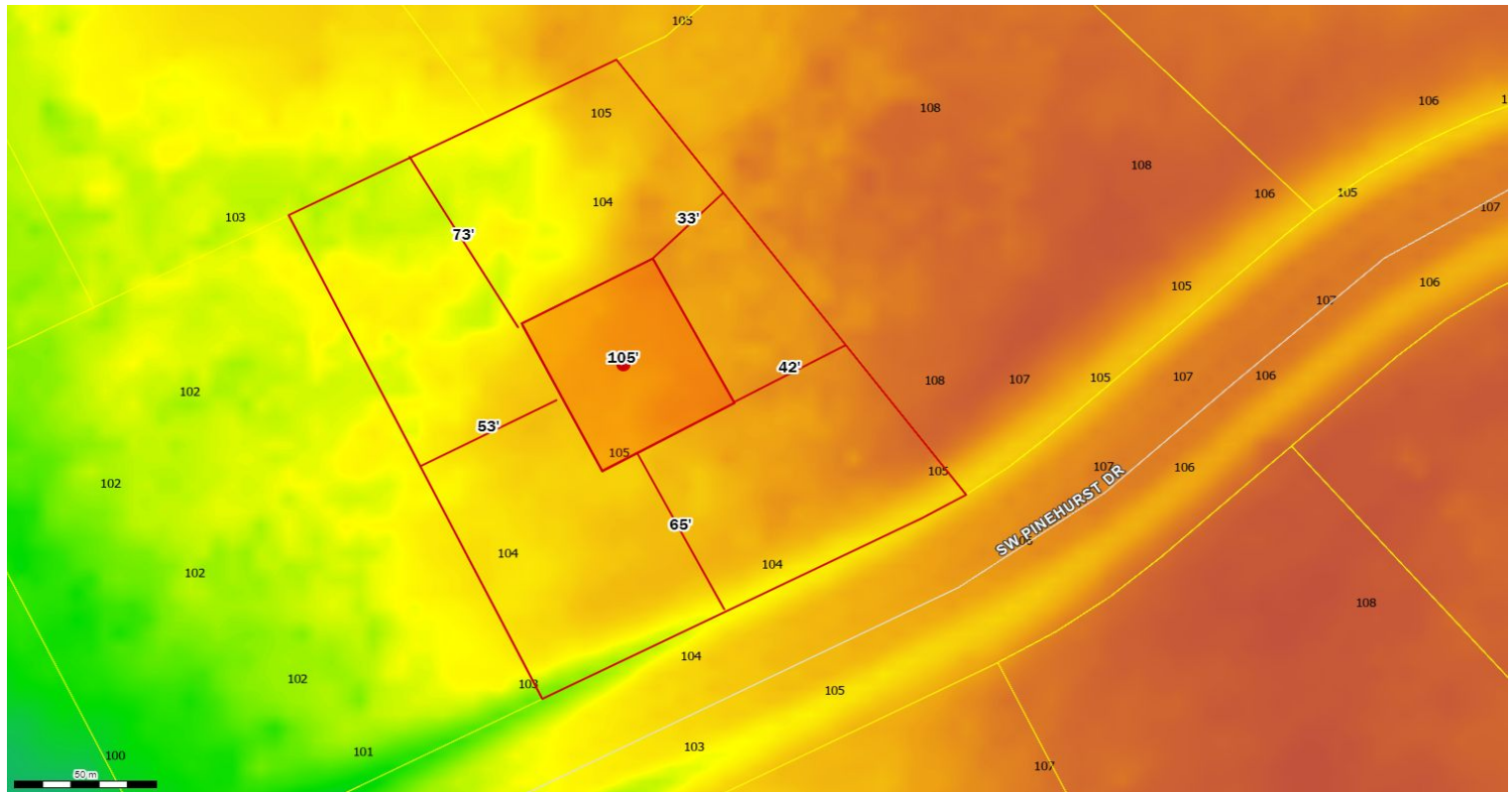

Parcel No: 22-4S-16-03087-113
Owner: ADAMS HOMES OF NORTHWEST FLORIDA INC
Subdivision: FOREST COUNTRY SIXTH ADDITION
Lot: 13
Acres: 0.6847851
Deed Acres:
District: District 3 Robbie Hollingsworth
Future Land Uses: Residential - Low
Flood Zones:
Official Zoning Atlas: RSF-2

All data, information, and maps are provided "as is" without warranty or any representation of accuracy, timeliness of completeness. Columbia County, FL makes no warranties, express or implied, as to the use of the information obtained here. There are no implied warranties of merchantability or fitness for a particular purpose. The requester acknowledges and accepts all limitations, including the fact that the data, information, and maps are dynamic and in a constant state of maintenance, and update.