

Parcel:  
**28-4S-17-08815-000 (32623)**

**Owner & Property Info**

Result: 14 of 47

Owner	<b>STRICKLAND BRENT MATHEW</b> 5233 NW FALLING CREEK RD WHITE SPRINGS, FL 32095		
Site	172 SW DAYLILY GLN, LAKE CITY		
Description*	LOT 1 BLK 4 FLORA CREST FARMS UNIT A, EX .55 AC DESC IN ORB 942-586 & EX 1.33 AC DESC IN ORB 1039-600. 360-687, 719-424, 750-572, 523 -2325, TD 1371-440, TD 1372- 1726, QC 1396-2203,		
Area	1.75 AC	S/T/R	28-4S-17
Use Code**	MH PARK (2802)	Tax District 2	

## MOBILE HOME INSTALLATION SUBCONTRACTOR VERIFICATION FORM

APPLICATION NUMBER \_\_\_\_\_ CONTRACTOR Brent Strickland PHONE 386-365-7043

THIS FORM MUST BE SUBMITTED PRIOR TO THE ISSUANCE OF A PERMIT

Brent Strickland

In Columbia County one permit will cover all trades doing work at the permitted site. It is REQUIRED that we have records of the subcontractors who actually did the trade specific work under the permit. Per Florida Statute 440 and Ordinance 89-6, a contractor shall require all subcontractors to provide evidence of workers' compensation or exemption, general liability insurance and a valid Certificate of Competency license in Columbia County.

*Any changes, the permitted contractor is responsible for the corrected form being submitted to this office prior to the start of that subcontractor beginning any work. Violations will result in stop work orders and/or fines.*

<b>ELECTRICAL</b>	Print Name <u>Brent Strickland</u> License #: <u>Owner</u> Qualifier Form Attached <input type="checkbox"/>	Signature <u>Brent Strickland</u> Phone #: <u>386-365-7043</u>
<b>MECHANICAL/ A/C</b>	Print Name <u>Brent Strickland</u> License #: <u>Owner</u> Qualifier Form Attached <input type="checkbox"/>	Signature <u>Brent Strickland</u> Phone #: <u>386-365-7043</u>

*Qualifier Forms cannot be submitted for any Specialty License.*

Specialty License	License Number	Sub-Contractors Printed Name	Sub-Contractors Signature
MASON			
CONCRETE FINISHER			

**F. S. 440.103 Building permits; identification of minimum premium policy.**--Every employer shall, as a condition to applying for and receiving a building permit, show proof and certify to the permit issuer that it has secured compensation for its employees under this chapter as provided in ss. 440.10 and 440.38, and shall be presented each time the employer applies for a building permit.

Revised 10/30/2015

PERMIT NUMBER

Installer Brent Strickland License # IH 1104218

Installer Mobile Phone # 386-365-7043

Address of home being installed 17450 CR 242A Lot 10 Lakeland, FL 33024

Manufacturer Liberty Homes Length x width 76x14

NOTE: if home is a single wide fill out one half of the blocking plan if home is a triple or quad wide sketch in remainder of home

I understand Lateral Arm Systems cannot be used on any home (new or used) where the sidewall ties exceed 5 ft 4 in.

Installer's initials B.S.

Typical pier spacing

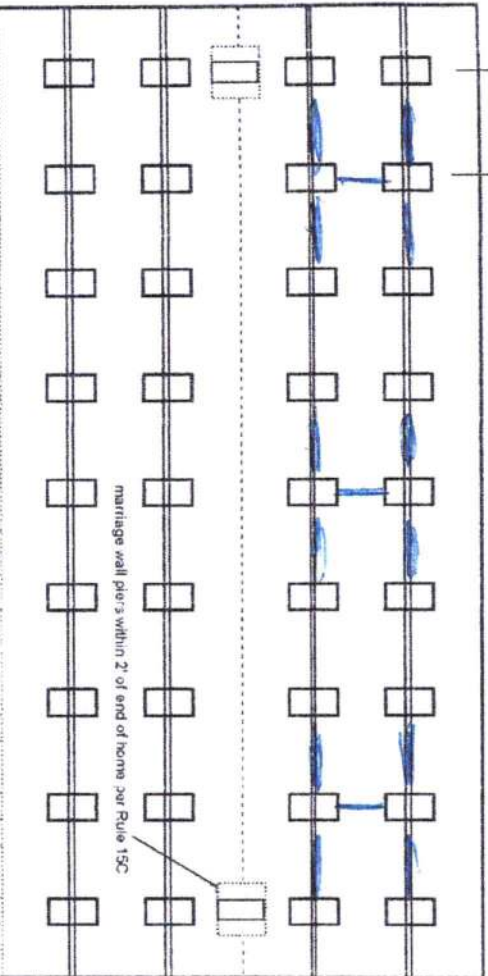
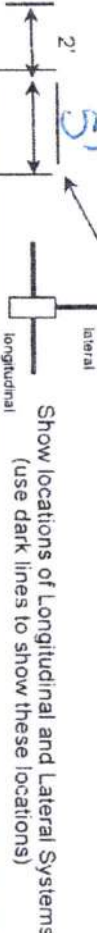

New Home ☐ Used Home ☒

Home installed to the Manufacturer's Installation Manual

Home is installed in accordance with Rule 15-C

Single wide ☒ Wind Zone II ☒ Wind Zone III ☐

Double wide ☐ Installation Decal # 65809

Triple/Quad ☐ Serial # 16L235557

Roof System: ☒ Typical ☐ Hinged

PIER SPACING TABLE FOR USED HOMES

Load bearing capacity (sq in)	16" x 16" (256)	18 1/2" x 18 (342)	20" x 20" (400)	22" x 22" (484)	24" x 24" (576)	26" x 26" (676)
1000 osf	3'	4'	5'	6'	7'	8'
1500 osf	4'6"	6'	7'	8'	8'	8'
2000 osf	6'	8'	8'	8'	8'	8'
2500 osf	7'6"	8'	8'	8'	8'	8'
3000 osf	8'	8'	8'	8'	8'	8'
3500 osf	8'	8'	8'	8'	8'	8'

\* Interpolated from Rule 15C-1 pier spacing table.

PIER PAD SIZES

I-beam pier pad size 17x25  
 Perimeter pier pad size 16x16  
 Other pier pad sizes (required by the mfg.) 17x25

Draw the approximate locations of marriage wall openings 4 foot or greater. Use this symbol to show the piers.

List all marriage wall openings greater than 4 foot and their pier pad sizes below.

Opening Pier pad size

ANCHORS

4 ft ☒ 5 ft

FRAME TIES

within 2' of end of home spaced at 5' 4" oc ☒

OTHER TIES

Longitudinal Stabilizing Device (LSD)

Manufacturer OLIVER HOLT

Longitudinal Stabilizing Device w/ Lateral Arms

Manufacturer OLIVER HOLT

Sidewall

Longitudinal

Marriage wall

Shearwall

Number



# PERMIT NUMBER

## PERMIT WORKSHEET

page 2 of 2

### POCKET PENETROMETER TEST

The pocket penetrometer tests are rounded down to \_\_\_\_\_ psf or check here to declare 1000 lb. soil without testing.

X 1000 X 1000 X 1000

#### POCKET PENETROMETER TESTING METHOD

1. Test the perimeter of the home at 6 locations.
2. Take the reading at the depth of the footer.
3. Using 500 lb. increments, take the lowest reading and round down to that increment.

X 1000 X 1000 X 1000

#### TORQUE PROBE TEST

The results of the torque probe test is 295 inch pounds or check here if you are declaring 5' anchors without testing \_\_\_\_\_. A test showing 275 inch pounds or less will require 5 foot anchors.

Note: A state approved lateral arm system is being used and 4 ft. anchors are allowed at the sidewall locations. I understand 5 ft anchors are required at all centerline tie points where the torque test reading is 275 or less and where the mobile home manufacturer may require anchors with 4000 lb holding capacity  
\_\_\_\_\_  
Installer's initials

#### ALL TESTS MUST BE PERFORMED BY A LICENSED INSTALLER

Installer Name

DRY STANLEY

Date Tested

6-29-2021

#### Electrical

Connect electrical conductors between multi-wide units, but not to the main power source. This includes the bonding wire between multi-wide units. Pg. \_\_\_\_

#### Plumbing

Connect all sewer drains to an existing sewer tap or septic tank. Pg. \_\_\_\_

Connect all potable water supply piping to an existing water meter, water tap, or other independent water supply systems. Pg. \_\_\_\_

#### Site Preparation

Debris and organic material removed ☒ Swale ☒ Pad ☒ Other ☐

#### Fastening multi wide units

Floor: Type Fastener: \_\_\_\_\_ Length: \_\_\_\_\_ Spacing: \_\_\_\_\_  
Walls: Type Fastener: \_\_\_\_\_ Length: \_\_\_\_\_ Spacing: \_\_\_\_\_  
Roof: Type Fastener: \_\_\_\_\_ Length: \_\_\_\_\_ Spacing: \_\_\_\_\_  
For used homes a min. 3/8" gauge, 8" wide, galvanized metal strip will be centered over the peak of the roof and fastened with galv. roofing nails at 2" on center on both sides of the centerline.

#### Gasket (weatherproofing sealant etc.)

I understand a properly installed gasket is a requirement of all new and used homes and that condensation, mold, mildew and buckled marriage walls are a result of a poorly installed or no gasket being installed. I understand a strip of tape will not serve as a gasket.

Installer's initials: \_\_\_\_\_

Type gasket

Pg. \_\_\_\_\_

Installed:

Between Floors Yes \_\_\_\_\_

Between Walls Yes \_\_\_\_\_

Bottom of ridgebeam Yes \_\_\_\_\_

#### Weatherproofing

The bottomboard will be repaired and/or taped. Yes ☒ Pg. \_\_\_\_  
Siding on units is installed to manufacturer's specifications. Yes ☒  
Fireplace chimney installed so as not to allow intrusion of rain water. Yes ☒

#### Miscellaneous

Skirting to be installed. Yes ☒ No ☐

Dryer vent installed outside of skirting. Yes \_\_\_\_\_ N/A ☒

Range downflow vent installed outside of skirting. Yes \_\_\_\_\_ N/A ☒

Drain lines supported at 4 foot intervals. Yes ☒

Electrical crossovers protected. Yes ☒

Other: \_\_\_\_\_

Installer verifies all information given with this permit worksheet is accurate and true based on the manufacturer's installation instructions and or Rule 15C-1 & 2

Installer Signature

DRY STANLEY Date 6-29-2021

Stuckland  
Proposed

106452  
2152

76'

141'

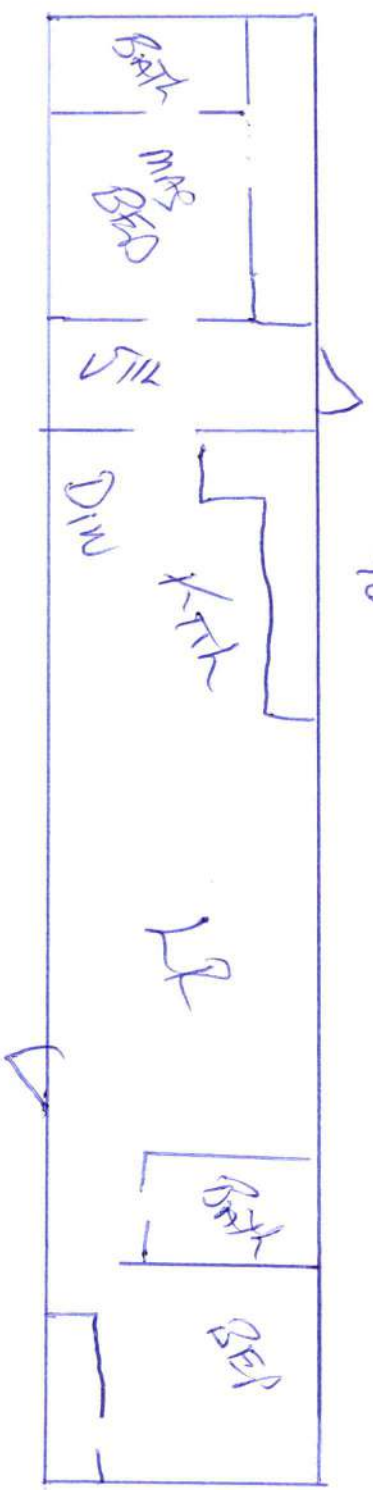

  
6/29/21

SW COUNTY ROAD 242A

2510'±

484.63'

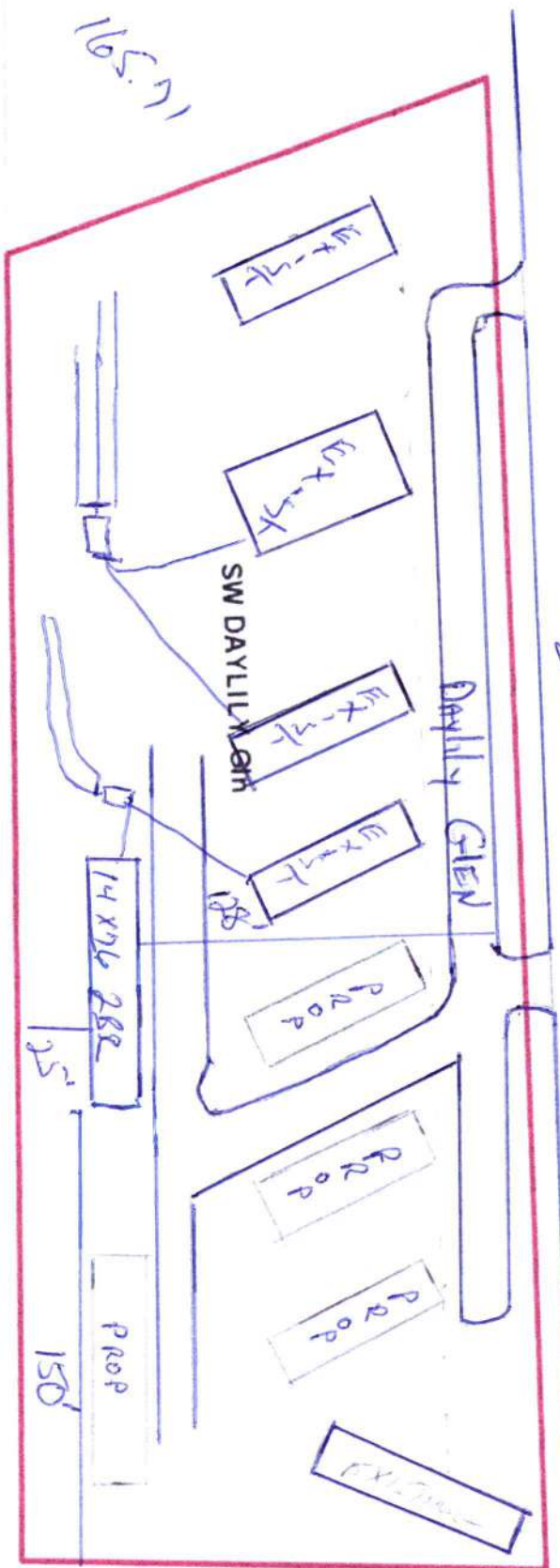

PROPOSED LAYOUT

STOCKLAND

28-45-17-08815-000

426.31'

1" = 60' ± or -

North

6/29/21



MANUFACTURER ADDRESS

LIBERTY HOMES INC  
495 OAK ROAD  
OCALA FL 34472

Date of Manufacture  
8/1/93

Manufacturer Serial Number

10L23557

Manufacturer Model Degradation

HA157006

NTA, INC., NAPPANEE, IN

HJID Number

530523

This manufactured home is designed to comply with the federal manufactured home construction and safety standards in force at time of manufacture.  
(For additional information, consult owner's manual.)

The factory installed equipment includes:

Equipment	Manufacturer	Model
Heating	INTERTHERM	DMIT
Cooking	TAPPAN	9133422301
Refrigerator	WESTINGHOUSE	EPDA18TPL2
Water heater	STATE	SC3301HMS
Washer	WESTINGHOUSE	N/A
Clothes dryer	WESTINGHOUSE	N/A
Dishwasher	WESTINGHOUSE	N/A
Garbage disposal	BADGER	DB100P
Smoke detector	LIFESAVER	N/A

**STRUCTURAL CERTIFICATE**

☐ ZONE 1 - Standard Wind  
 15 PSF Horizontal, 9 PSF Updrift

☒ ZONE 2 - Hurricane Wind  
 25 PSF Horizontal, 15 PSF Updrift



1997, 1998, 1999, 2000, 2001, 2002, 2003, 2004, 2005, 2006, 2007, 2008, 2009, 2010, 2011, 2012, 2013, 2014, 2015, 2016, 2017, 2018, 2019, 2020, 2021, 2022, 2023, 2024, 2025, 2026, 2027, 2028, 2029, 2030, 2031, 2032, 2033, 2034, 2035, 2036, 2037, 2038, 2039, 2040, 2041, 2042, 2043, 2044, 2045, 2046, 2047, 2048, 2049, 2050, 2051, 2052, 2053, 2054, 2055, 2056, 2057, 2058, 2059, 2060, 2061, 2062, 2063, 2064, 2065, 2066, 2067, 2068, 2069, 2070, 2071, 2072, 2073, 2074, 2075, 2076, 2077, 2078, 2079, 2080, 2081, 2082, 2083, 2084, 2085, 2086, 2087, 2088, 2089, 2090, 2091, 2092, 2093, 2094, 2095, 2096, 2097, 2098, 2099, 2100, 2101, 2102, 2103, 2104, 2105, 2106, 2107, 2108, 2109, 2110, 2111, 2112, 2113, 2114, 2115, 2116, 2117, 2118, 2119, 2120, 2121, 2122, 2123, 2124, 2125, 2126, 2127, 2128, 2129, 2130, 2131, 2132, 2133, 2134, 2135, 2136, 2137, 2138, 2139, 2140, 2141, 2142, 2143, 2144, 2145, 2146, 2147, 2148, 2149, 2150, 2151, 2152, 2153, 2154, 2155, 2156, 2157, 2158, 2159, 2160, 2161, 2162, 2163, 2164, 2165, 2166, 2167, 2168, 2169, 2170, 2171, 2172, 2173, 2174, 2175, 2176, 2177, 2178, 2179, 2180, 2181, 2182, 2183, 2184, 2185, 2186, 2187, 2188, 2189, 2190, 2191, 2192, 2193, 2194, 2195, 2196, 2197, 2198, 2199, 2200, 2201, 2202, 2203, 2204, 2205, 2206, 2207, 2208, 2209, 2210, 2211, 2212, 2213, 2214, 2215, 2216, 2217, 2218, 2219, 2220, 2221, 2222, 2223, 2224, 2225, 2226, 2227, 2228, 2229, 2230, 2231, 2232, 2233, 2234, 2235, 2236, 2237, 2238, 2239, 2240, 2241, 2242, 2243, 2244, 2245, 2246, 2247, 2248, 2249, 2250, 2251, 2252, 2253, 2254, 2255, 2256, 2257, 2258, 2259, 2260, 2261, 2262, 2263, 2264, 2265, 2266, 2267, 2268, 2269, 2270, 2271, 2272, 2273, 2274, 2275, 2276, 2277, 2278, 2279, 2280, 2281, 2282, 2283, 2284, 2285, 2286, 2287, 2288, 2289, 2290, 2291, 2292, 2293, 2294, 2295, 2296, 2297, 2298, 2299, 2300, 2301, 2302, 2303, 2304, 2305, 2306, 2307, 2308, 2309, 2310, 2311, 2312, 2313, 2314, 2315, 2316, 2317, 2318, 2319, 2320, 2321, 2322, 2323, 2324, 2325, 2326, 2327, 2328, 2329, 2330, 2331, 2332, 2333, 2334, 2335, 2336, 2337, 2338, 2339, 2340, 2341, 2342, 2343, 2344, 2345, 2346, 2347, 2348, 2349, 2350, 2351, 2352, 2353, 2354, 2355, 2356, 2357, 2358, 2359, 2360, 2361, 2362, 2363, 2364, 2365, 2366, 2367, 2368, 2369, 2370, 2371, 2372, 2373, 2374, 2375, 2376, 2377, 2378, 2379, 2380, 2381, 2382, 2383, 2384, 2385, 2386, 2387, 2388, 2389, 2390, 2391, 2392, 2393, 2394, 2395, 2396, 2397, 2398, 2399, 2400, 2401, 2402, 2403, 2404, 2405, 2406, 2407, 2408, 2409, 2410, 2411, 2412, 2413, 2414, 2415, 2416, 2417, 2418, 2419, 2420, 2421, 2422, 2423, 2424, 2425, 2426, 2427, 2428, 2429, 2430, 2431, 2432, 2433, 2434, 2435, 2436, 2437, 2438, 2439, 2440, 2441, 2442, 2443, 2444, 2445, 2446, 2447, 2448, 2449, 2450, 2451, 2452, 2453, 2454, 2455, 2456, 2457, 2458, 2459, 2460, 2461, 2462, 2463, 2464, 2465, 2466, 2467, 2468, 2469, 2470, 2471, 2472, 2473, 2474, 2475, 2476, 2477, 2478, 2479, 2480, 2481, 2482, 2483, 2484, 2485, 2486, 2487, 2488, 2489, 2490, 2491, 2492, 2493, 2494, 2495, 2496, 2497, 2498, 2499, 2500, 2501, 2502, 2503, 2504, 2505, 2506, 2507, 2508, 2509, 2510, 2511, 2512, 2513, 2514, 2515, 2516, 2517, 2518, 2519, 2520, 2521, 2522, 2523, 2524, 2525, 2526, 2527, 2528, 2529, 2530, 2531, 2532, 2533, 2534, 2535, 2536, 2537, 2538, 2539, 2540, 2541, 2542, 2543, 2544, 2545, 2546, 2547, 2548, 2549, 2550, 2551, 2552, 2553, 2554, 2555, 2556, 2557, 2558, 2559, 2560, 2561, 2562, 2563, 2564, 2565, 2566, 2567, 2568, 2569, 2570, 2571, 2572, 2573, 2574, 2575, 2576, 2577, 2578, 2579, 2580, 2581, 2582, 2583, 2584, 2585, 2586, 2587, 2588, 2589, 2590, 2591, 2592, 2593, 2594, 2595, 2596, 2597, 2598, 2599, 2600, 2601, 2602, 2603, 2604, 2605, 2606, 2607, 2608, 2609, 2610, 2611, 2612, 2613, 2614, 2615, 2616, 2617, 2618, 2619, 2620, 2621, 2622, 2623, 2624, 2625, 2626, 2627, 2628, 2629, 2630, 2631, 2632, 2633, 2634, 2635, 2636, 2637, 2638, 2639, 2640, 2641, 2642, 2643, 2644, 2645, 2646, 2647, 2648, 2649, 2650, 2651, 2652, 2653, 2654, 2655, 2656, 2657, 2658, 2659, 2660, 2661, 2662, 2663, 2664, 2665, 2666, 2667, 2668, 2669, 2670, 2671, 2672, 2673, 2674, 2675, 2676, 2677, 2678, 26

[illegible]

## COMPUTER EXAMING

[illegible]

At various times, the government and the people have been in conflict. The government has been accused of being corrupt and of being a threat to the people's freedom. The people have been accused of being rebellious and of being a threat to the government's stability. The conflict has been a long and bitter one, and it has caused much suffering and death. The government has been accused of being a threat to the people's freedom, and the people have been accused of being rebellious and of being a threat to the government's stability. The conflict has been a long and bitter one, and it has caused much suffering and death.

*[Faint handwritten notes at the bottom of the page]*

ALL INFORMATION CONTAINED HEREIN IS UNCLASSIFIED  
DATE 10/15/2010 BY 60322 UCBAW

[illegible]

to distribute the limited quantity of materials in Japan's "free" economy, especially, a considerable loss of time and effort. The Japanese Air Force, however, has been able to maintain its combat effectiveness and combat readiness through the use of the "strategic" stockpiling of materials. The Japanese Air Force has been able to maintain its combat effectiveness and combat readiness through the use of the "strategic" stockpiling of materials. The Japanese Air Force has been able to maintain its combat effectiveness and combat readiness through the use of the "strategic" stockpiling of materials.

OUTSIDE WINTER DESIGN TEMPERATURE ZONE





COLUMBIA COUNTY BUILDING DEPARTMENT  
PRELIMINARY MOBILE HOME INSPECTION REPORT

Application # \_\_\_\_\_

\$50.00 Fee Paid \_\_\_\_\_

DATE RECEIVED \_\_\_\_\_ BY \_\_\_\_\_ IS THE M/H ON THE PROPERTY WHERE THE PERMIT WILL BE ISSUED? Yes

OWNERS NAME Brent Strickland PHONE \_\_\_\_\_ CELL 386-365-7043

ADDRESS 5233 NW Falling Creek Road, White Springs, FL, 32095

MOBILE HOME PARK Yes 174 SW CR 242A Lot 10 SUBDIVISION Florida Crest Farms, Unit A Lot 1 Blk 4

DRIVING DIRECTIONS TO MOBILE HOME US 441 South, TR CR 242A, 350 feet on left, to south side of property

HOME IS ON S1 TR

MOBILE HOME INSTALLER Brent Strickland PHONE \_\_\_\_\_ CELL 386-365-7043

**MOBILE HOME INFORMATION**

MAKE Liberty Homes Inc YEAR 1993 SIZE 14 x 76 COLOR \_\_\_\_\_

SERIAL No. 10L23557

WIND ZONE 2 Must be wind zone II or higher NO WIND ZONE I ALLOWED

**INSPECTION STANDARDS**

**INTERIOR:**

(P or F) - P= PASS F= FAILED

\_\_\_\_\_ SMOKE DETECTOR ( ) OPERATIONAL ( ) MISSING

\_\_\_\_\_ FLOORS ( ) SOLID ( ) WEAK ( ) HOLES DAMAGED LOCATION \_\_\_\_\_

\_\_\_\_\_ DOORS ( ) OPERABLE ( ) DAMAGED

\_\_\_\_\_ WALLS ( ) SOLID ( ) STRUCTURALLY UNSOUND

\_\_\_\_\_ WINDOWS ( ) OPERABLE ( ) INOPERABLE

\_\_\_\_\_ PLUMBING FIXTURES ( ) OPERABLE ( ) INOPERABLE ( ) MISSING

\_\_\_\_\_ CEILING ( ) SOLID ( ) HOLES ( ) LEAKS APPARENT

\_\_\_\_\_ ELECTRICAL (FIXTURES/OUTLETS) ( ) OPERABLE ( ) EXPOSED WIRING ( ) OUTLET COVERS MISSING ( ) LIGHT  
FIXTURES MISSING

**EXTERIOR:**

\_\_\_\_\_ WALLS / SIDING ( ) LOOSE SIDING ( ) STRUCTURALLY UNSOUND ( ) NOT WEATHERTIGHT ( ) NEEDS CLEANING

\_\_\_\_\_ WINDOWS ( ) CRACKED/ BROKEN GLASS ( ) SCREENS MISSING ( ) WEATHERTIGHT

\_\_\_\_\_ ROOF ( ) APPEARS SOLID ( ) DAMAGED

**STATUS**

APPROVED \_\_\_\_\_ WITH CONDITIONS: \_\_\_\_\_

NOT APPROVED \_\_\_\_\_ NEED RE-INSPECTION FOR FOLLOWING CONDITIONS \_\_\_\_\_

BUILDING INSPECTOR'S SIGNATURE \_\_\_\_\_ ID NUMBER \_\_\_\_\_ DATE \_\_\_\_\_