

Columbia County, FLA - Building & Zoning Property Map

Printed: Thu Feb 17 2022 14:25:41 GMT-0500 (Eastern Standard Time)

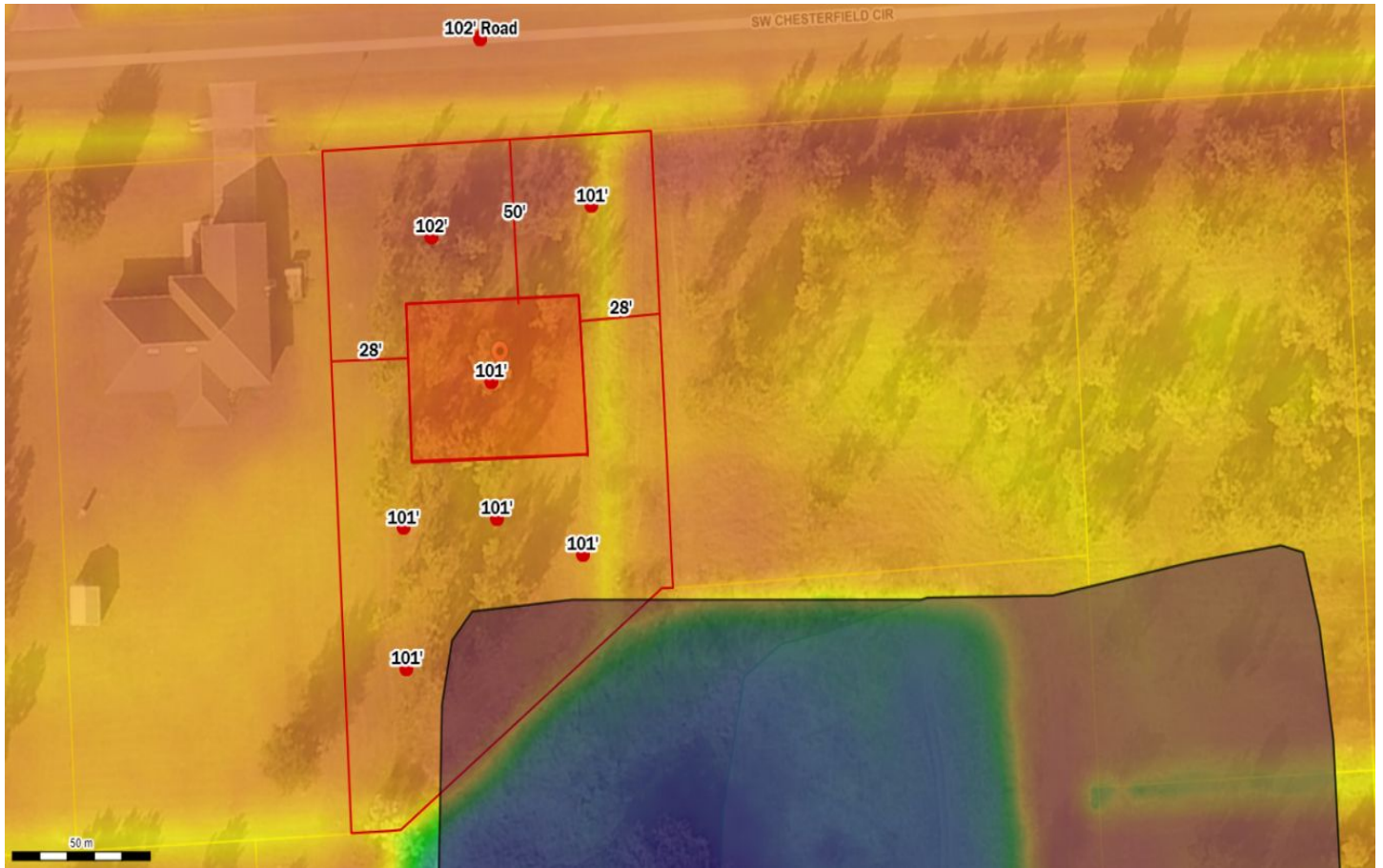

Parcel No: 24-4S-16-03117-130
Owner: DELTA OMEGA PROPERTIES INC
Subdivision: CROSSWINDS PHASE 1
Lot: 30
Acres: 0.5107977
Deed Acres:
District: District 3 Robbie Hollingsworth
Future Land Uses: Residential - Low
Flood Zones: A,
Official Zoning Atlas: RSF-2