

STATE OF FLORIDA  
DEPARTMENT OF HEALTH  
APPLICATION FOR ONSITE SEWAGE DISPOSAL SYSTEM CONSTRUCTION PERMIT

Permit Application Number 20.0900

Bryan Zecher Homes (Garber)

PART II - SITEPLAN

Scale: 1 inch = ~~40~~ <sup>60</sup> feet.

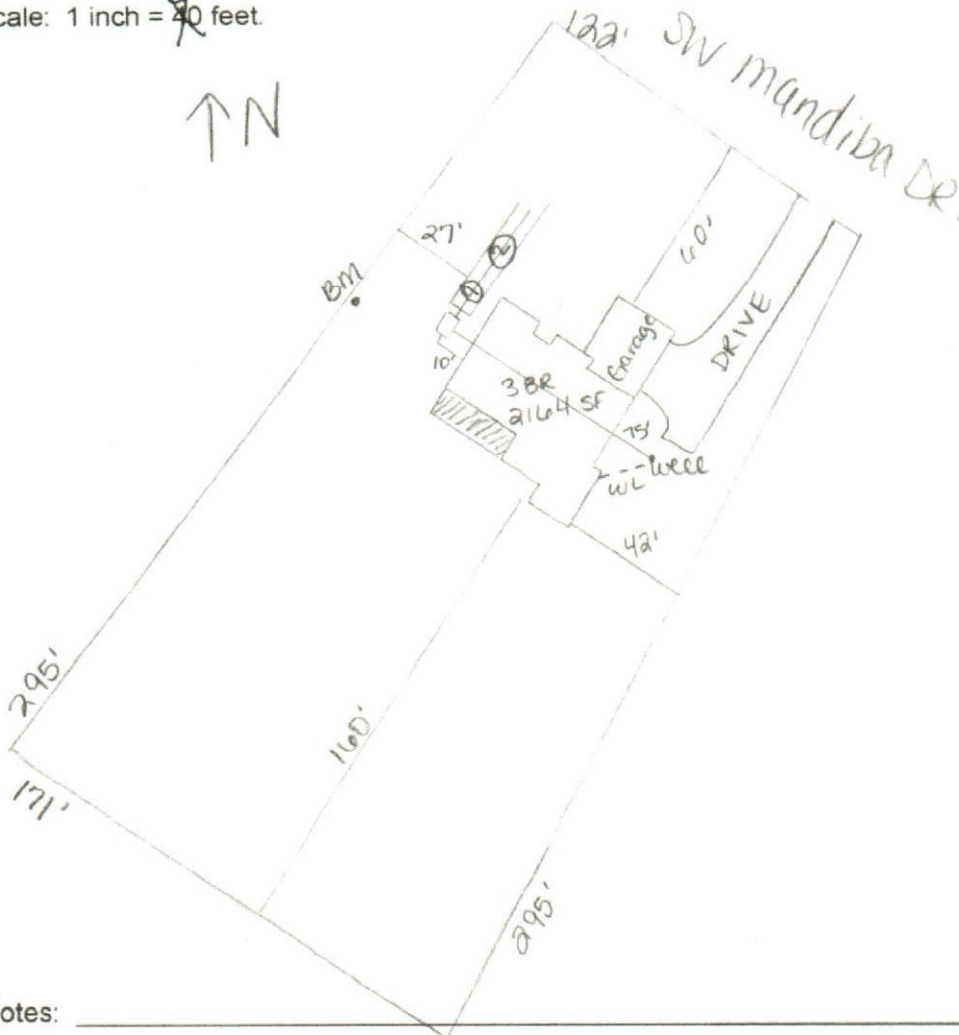

RECEIVED

NOV 18 2020

Initial: \_\_\_\_\_

Notes: \_\_\_\_\_

Site Plan submitted by: William D. Bishop II

Plan Approved X Not Approved \_\_\_\_\_

By: [Signature]

MASTER CONTRACTOR

Date 11-10-20

County Health Department

11/19/20

ALL CHANGES MUST BE APPROVED BY THE COUNTY HEALTH DEPARTMENT



STATE OF FLORIDA  
DEPARTMENT OF HEALTH  
ONSITE SEWAGE TREATMENT AND DISPOSAL  
SYSTEM  
APPLICATION FOR CONSTRUCTION PERMIT

PERMIT NO. 20-0900  
DATE PAID: 11-13-20  
FEE PAID: 310.00  
RECEIPT #: 16D1D02

APPLICATION FOR:

☒ New System ☐ Existing System ☐ Holding Tank ☐ Innovative  
☐ Repair ☐ Abandonment ☐ Temporary ☐

APPLICANT: Bryan Zecher Homes Inc

(Carber)

AGENT: ROCKY FORD, A & B CONSTRUCTION

TELEPHONE: 386-497-2311

MAILING ADDRESS: 546 SW Dortch Street, FT. WHITE, FL, 32038

TO BE COMPLETED BY APPLICANT OR APPLICANT'S AUTHORIZED AGENT. SYSTEMS MUST BE CONSTRUCTED BY A PERSON LICENSED PURSUANT TO 489.105(3)(m) OR 489.552, FLORIDA STATUTES. IT IS THE APPLICANT'S RESPONSIBILITY TO PROVIDE DOCUMENTATION OF THE DATE THE LOT WAS CREATED OR PLATTED (MM/DD/YY) IF REQUESTING CONSIDERATION OF STATUTORY GRANDFATHER PROVISIONS.

PROPERTY INFORMATION

LOT: 62 BLOCK: NA SUB: Oaks of Lake City PH 2 PLATTED: \_\_\_\_\_

PROPERTY ID #: 18-5S-17-09280-162 ZONING: \_\_\_\_\_ I/M OR EQUIVALENT: ☐ Y ☒ N

PROPERTY SIZE: 0.98 ACRES WATER SUPPLY: ☒ PRIVATE PUBLIC ☐  $\leq 2000$  GPD ☐  $> 2000$  GPD

IS SEWER AVAILABLE AS PER 381.0065, FS? ☐ Y ☒ N DISTANCE TO SEWER: NA FT

PROPERTY ADDRESS: 1192 SW Mandiba Dr, Lake City, FL

DIRECTIONS TO PROPERTY: Head W on NE Franklin St, TL onto  
US-441 S, TL onto US-41 S, TR onto SW Tustenuggee  
Ave, TR onto SW mandiba Dr.

BUILDING INFORMATION

☒ RESIDENTIAL ☐ COMMERCIAL

Unit No	Type of Establishment	No. of Bedrooms	Building Area Sqft	Commercial/Institutional System Design Table 1, Chapter 64E-6, FAC
---------	-----------------------	-----------------	--------------------	--

1	SF Residential	3	2164	
---	----------------	---	------	--

2				
---	--	--	--	--

3				
---	--	--	--	--

☐ Floor/Equipment Drains ☐ Other (Specify) \_\_\_\_\_

SIGNATURE: William D. Bishop II

DATE: 11/9/2020





STATE OF FLORIDA  
DEPARTMENT OF HEALTH  
ONSITE SEWAGE TREATMENT AND DISPOSAL  
SYSTEM

PERMIT #: **12-SC-2204693**  
APPLICATION #: **AP1601002**  
DATE PAID: **11/13/20**  
FEE PAID: **310**  
RECEIPT #:  
DOCUMENT #: **PR1469644**

CONSTRUCTION PERMIT FOR: OSTDS New  
APPLICANT: BRYAN\*\*20-0900 ZECHER HOMES INC  
PROPERTY ADDRESS: 1192 MANDIBA Lake City, FL 32024  
LOT: 62 BLOCK: SUBDIVISION: OAKS of Lake City P2  
PROPERTY ID #: 09280-162 [SECTION, TOWNSHIP, RANGE, PARCEL NUMBER]  
[OR TAX ID NUMBER]

SYSTEM MUST BE CONSTRUCTED IN ACCORDANCE WITH SPECIFICATIONS AND STANDARDS OF SECTION 381.0065, F.S., AND CHAPTER 64E-6, F.A.C. DEPARTMENT APPROVAL OF SYSTEM DOES NOT GUARANTEE SATISFACTORY PERFORMANCE FOR ANY SPECIFIC PERIOD OF TIME. ANY CHANGE IN MATERIAL FACTS, WHICH SERVED AS A BASIS FOR ISSUANCE OF THIS PERMIT, REQUIRE THE APPLICANT TO MODIFY THE PERMIT APPLICATION. SUCH MODIFICATIONS MAY RESULT IN THIS PERMIT BEING MADE NULL AND VOID. ISSUANCE OF THIS PERMIT DOES NOT EXEMPT THE APPLICANT FROM COMPLIANCE WITH OTHER FEDERAL, STATE, OR LOCAL PERMITTING REQUIRED FOR DEVELOPMENT OF THIS PROPERTY.

SYSTEM DESIGN AND SPECIFICATIONS

T [ 900 ] GALLONS / GPD Septic Tank CAPACITY  
A [ ] GALLONS / GPD N/A CAPACITY  
N [ ] GALLONS GREASE INTERCEPTOR CAPACITY [MAXIMUM CAPACITY SINGLE TANK:1250 GALLONS]  
K [ ] GALLONS DOSING TANK CAPACITY [ ] GALLONS @ [ ] DOSES PER 24 HRS #Pumps [ ]

D [ 375 ] SQUARE FEET Drainfield SYSTEM  
R [ ] SQUARE FEET N/A SYSTEM  
A TYPE SYSTEM: [X] STANDARD [ ] FILLED [ ] MOUND [ ]  
I CONFIGURATION: [X] TRENCH [ ] BED [ ]

N  
F LOCATION OF BENCHMARK: Nail in oak W. of site.

I ELEVATION OF PROPOSED SYSTEM SITE [ 12.00 ] [ INCHES / FT ] [ ABOVE / BELOW ] BENCHMARK/REFERENCE POINT  
E BOTTOM OF DRAINFIELD TO BE [ 42.00 ] [ INCHES / FT ] [ ABOVE / BELOW ] BENCHMARK/REFERENCE POINT

L  
D FILL REQUIRED: [ 0.00 ] INCHES EXCAVATION REQUIRED: [ 0.00 ] INCHES

O The system is sized for 3 bedrooms with a maximum occupancy of 6 persons (2 per bedroom), for a total estimated flow of 300 gpd.

T  
H  
E  
R  
SPECIFICATIONS BY: WILLIAM D BISHOP TITLE: SA0890009; SM0081587

APPROVED BY: Dustin W. Jones TITLE: Environmental Specialist II Columbia CHD

DATE ISSUED: 11/19/2020 EXPIRATION DATE: 05/19/2022

DH 4016, 08/09 (Obsoletes all previous editions which may not be used)  
Incorporated: 64E-6.003, FAC