

DATE 11/29/2004

Columbia County Building Permit

PERMIT

This Permit Expires One Year From the Date of Issue

000022540

APPLICANT STACY BECKHAM PHONE 352-745-2739
ADDRESS PO BOX 2442 LAKE CITY FL 32056
OWNER DEANA WILLIAMS PHONE 755-9046
ADDRESS 219 NE VEGAS TERR LAKE CITY FL 32055
CONTRACTOR STACEY BECKHAM PHONE 754-2738

LOCATION OF PROPERTY 90 E TO 100 TURN, R ON WASHINGTON, L BURBANK, R KINGSTON,
L VEGAS, 5TH ON TE RIGHT SIDE

TYPE DEVELOPMENT MH, UTILITY ESTIMATED COST OF CONSTRUCTION .00

HEATED FLOOR AREA TOTAL AREA HEIGHT .00 STORIES

FOUNDATION WALLS ROOF PITCH FLOOR

LAND USE & ZONING INDUSTRIAL MAX. HEIGHT 35

Minimum Set Back Requirments: STREET-FRONT 20.00 REAR 15.00 SIDE 10.00

NO. EX.D.U. FLOOD ZONE X DEVELOPMENT PERMIT NO.

PARCEL ID 35-3S-17-07303-002 SUBDIVISION CRUSAW MHP

LOT 2 BLOCK PHASE UNIT TOTAL ACRES

IH0000512
Culvert Permit No. Culvert Waiver Contractor's License Number Applicant/Owner/Contractor
existing 04-1087-E bk rk N
Driveway Connection Septic Tank Number LU & Zoning checked by Approved for Issuance New Resident

COMMENTS: LETTER OF AUTHORIZATION FROM CRUSAW MHP

SECTION 2.3.8

REPLACING MH IN EXISTING MH PARK Check # or Cash CASH

FOR BUILDING & ZONING DEPARTMENT ONLY

(footer/Slab)

Temporary Power Foundation Monolithic
date/app. by date/app. by date/app. by

Under slab rough-in plumbing Slab Sheathing/Nailing
date/app. by date/app. by date/app. by

Framing Rough-in plumbing above slab and below wood floor
date/app. by date/app. by

Electrical rough-in Heat & Air Duct Peri. beam (Lintel)
date/app. by date/app. by date/app. by

Permanent power C.O. Final Culvert
date/app. by date/app. by date/app. by

M/H tie downs, blocking, electricity and plumbing Pool
date/app. by date/app. by

Reconnection Pump pole Utility Pole
date/app. by date/app. by date/app. by

M/H Pole Travel Trailer Re-roof
date/app. by date/app. by date/app. by

BUILDING PERMIT FEE \$.00 CERTIFICATION FEE \$.00 SURCHARGE FEE \$.00

MISC. FEES \$ 200.00 ZONING CERT. FEE \$ 50.00 FIRE FEE \$ WASTE FEE \$

FLOOD ZONE DEVELOPMENT FEE \$ CULVERT FEE \$ TOTAL FEE 250.00

INSPECTORS OFFICE L. Welch CLERKS OFFICE CH

NOTICE: IN ADDITION TO THE REQUIREMENTS OF THIS PERMIT, THERE MAY BE ADDITIONAL RESTRICTIONS APPLICABLE TO THIS PROPERTY THAT MAY BE FOUND IN THE PUBLIC RECORDS OF THIS COUNTY. AND THERE MAY BE ADDITIONAL PERMITS REQUIRED FROM OTHER GOVERNMENTAL ENTITIES SUCH AS WATER MANAGEMENT DISTRICTS, STATE AGENCIES, OR FEDERAL AGENCIES.

"WARNING TO OWNER: YOUR FAILURE TO RECORD A NOTICE OF COMMENCEMENT MAY RESULT IN YOUR PAYING TWICE FOR IMPROVEMENTS TO YOUR PROPERTY. IF YOU INTEND TO OBTAIN FINANCING, CONSULT WITH YOUR LENDER OR AN ATTORNEY BEFORE RECORDING YOUR NOTICE OF COMMENCEMENT."

This Permit Must Be Prominently Posted on Premises During Construction

PLEASE NOTIFY THE COLUMBIA COUNTY BUILDING DEPARTMENT AT LEAST 24 HOURS IN ADVANCE OF EACH INSPECTION, IN ORDER THAT IT MAY BE MADE WITHOUT DELAY OR INCONVENIENCE, PHONE 758-1008. THIS PERMIT IS NOT VALID UNLESS THE WORK AUTHORIZED BY IT IS COMMENCED WITHIN 6 MONTHS AFTER ISSUANCE.

The Issuance of this Permit Does Not Waive Compliance by Permittee with Deed Restrictions.

PERMIT APPLICATION / MANUFACTURED HOME INSTALLATION APPLICATION

For Office Use Only

Zoning Official

BLK 23.11.04

Building Official

11-16-04 RK

AP# 0411-42

Date Received 11-10-04

By GT

Permit # 22540

Flood Zone X

Development Permit N/A

Zoning I

Land Use Plan Map Category I

Comments SECTION 2.3.8

Need Well Letter

Need letter of Auth. from Crusaw MHP

- ☒ Site Plan with Setbacks shown ☒ Environmental Health Signed Site Plan ☐ Env. Health Release
☒ Need a Culvert Permit ☒ Need a Waiver Permit ☒ Well letter provided ☐ Existing Well

- Property ID RO 7303-002 35-35-17 Must have a copy of the property deed
- New Mobile Home _____ Used Mobile Home ☒ Year 1978 conv
- Subdivision Information Crusaw MHP, Lot 2
- Applicant Stacy Beckham Phone # 352-745-2739
- Address PO Box 2442 Lake City, FL 32056
- Name of Property Owner Crusaw MHP Phone# _____
- 911 Address 219 NE Vegas Terr Lake City, FL 32056
- Name of Owner of Mobile Home Deana Williams Phone # 755-9046
- Address 219 NE Vegas Terr
- Relationship to Property Owner Sister
- Current Number of Dwellings on Property 1 existing 4/10/05 Available for sale
- Lot Size _____ Total Acreage 1
- Explain the current driveway Existing
- Driving Directions GO E to 100th to Washington TR to Burbank TR Kingston TR Vegas TR 5th on right hand side.
- Is this Mobile Home Replacing an Existing Mobile Home Yes
- Name of Licensed Dealer/Installer Stacy Beckham Phone # 352-745-2738
- Installers Address PO Box 2442 Lake City, FL 32056
- License Number TH0000512 Installation Decal # 228110

PERMIT NUMBER

Installer Stacy Belham License # 770000512

Address of home being installed 812 N. Lucas Ter.
Lake City, N. Carolina

Manufacturer Concord Length x width 14x100

NOTE: **If home is a single wide fill out one half of the blocking plan**
if home is a triple or quad wide sketch in remainder of home

I understand Lateral Arm Systems cannot be used on any home (new or used) where the sidewall ties exceed 5 ft 4 in.

Installer's initials (Signature)

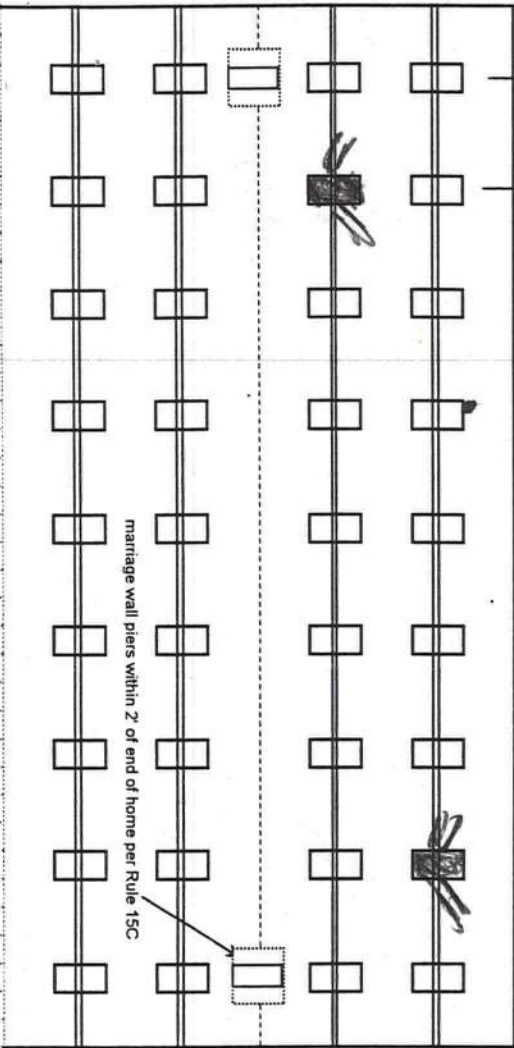
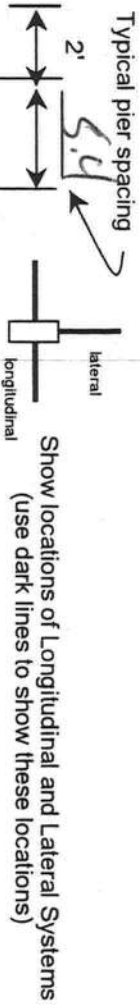

New Home ☐ Used Home ☒

Home installed to the Manufacturer's Installation Manual ☐

Home is installed in accordance with Rule 15-C ☒

Single wide ☒ Wind Zone II ☒ Wind Zone III ☐

Double wide ☐ Installation Decal # 228110

Triple/Quad ☐ Serial # 3380000120

PIER SPACING TABLE FOR USED HOMES

Load bearing capacity	Footer size (sq in)	16" x 16" (256)	18 1/2" x 18 1/2" (342)	20" x 20" (400)	22" x 22" (484)*	24" x 24" (576)*	26" x 26" (676)
1000 psf	3'		4'	5'	6'	7'	8'
1500 psf	4'6"		6'	7'	8'	8'	8'
2000 psf	6'		8'	8'	8'	8'	8'
2500 psf	7'6"		8'	8'	8'	8'	8'
3000 psf	8'		8'	8'	8'	8'	8'
3500 psf	8'		8'	8'	8'	8'	8'

* Interpolated from Rule 15C-1 pier spacing table.

PIER PAD SIZES

I-beam pier pad size 16x16

Perimeter pier pad size 16 x 16

Other pier pad sizes (required by the mfg.) _____

Draw the approximate locations of marriage wall openings 4 foot or greater. Use this symbol to show the piers.

List all marriage wall openings greater than 4 foot and their pier pad sizes below.

Opening _____ Pier pad size _____

POPULAR PAD SIZES

Pad Size	Sq In
16 x 16	256
16 x 18	288
18.5 x 18.5	342
16 x 22.5	360
17 x 22	374
13 1/4 x 26 1/4	348
20 x 20	400
17 3/16 x 25 3/16	441
17 1/2 x 25 1/2	446
24 x 24	576
26 x 26	676

ANCHORS

4 ft ☒ 5 ft _____

FRAME TIES

within 2' of end of home spaced at 5' 4" oc _____

TIEDOWN COMPONENTS

Longitudinal Stabilizing Device (LSD)
Manufacturer _____
Longitudinal Stabilizing Device w/ Lateral Arms
Manufacturer LSS

OTHER TIES

Sidewall _____
Longitudinal _____
Marriage wall _____
Shearwall _____
Number 6

POCKET PENETROMETER TEST

The pocket penetrometer tests are rounded down to 1500 psi or check here to declare 1000 lb. soil without testing.

X 1700 X 1500 X 1900

POCKET PENETROMETER TESTING METHOD

1. Test the perimeter of the home at 6 locations.
2. Take the reading at the depth of the footer.
3. Using 500 lb. increments, take the lowest reading and round down to that increment.

X 1500 X 1700 X 1500

TORQUE PROBE TEST

The results of the torque probe test is 295 inch pounds or check here if you are declaring 5" anchors without testing. A test showing 275 inch pounds or less will require 4 foot anchors.

Note: A state approved lateral arm system is being used and 4 ft. anchors are allowed at the sidewall locations. I understand 5 ft anchors are required at all centerline tie points where the torque test reading is 275 or less and where the mobile home manufacturer may requires anchors with 4000 lb. holding capacity.

Installer's Initials GP

ALL TESTS MUST BE PERFORMED BY A LICENSED INSTALLER

Installer Name

Shay Bottom

Date Tested

11-9-04

Electrical

Connect electrical conductors between multi-wide units, but not to the main power source. This includes the bonding wire between multi-wide units. Pg. 15C

Plumbing

Connect all sewer drains to an existing sewer tap or septic tank. Pg. 15C

Connect all potable water supply piping to an existing water meter, water tap, or other independent water supply systems. Pg. 15C

Site Preparation

Debris and organic material removed Yes Swale Yes Pad Yes Other Yes

Fastening multi wide units

Floor: Type Fastener: _____ Length: _____ Spacing: _____
Walls: Type Fastener: _____ Length: _____ Spacing: _____
Roof: Type Fastener: _____ Length: _____ Spacing: _____
For used homes a min. 30 gauge, 8" wide, galvanized metal strip will be centered over the peak of the roof and fastened with galv. roofing nails at 2" on center on both sides of the centerline.

Gasket (weatherproofing requirement)

I understand a properly installed gasket is a requirement of all new and used homes and that condensation, mold, mildew and buckled marriage walls are a result of a poorly installed or no gasket being installed. I understand a strip of tape will not serve as a gasket.

Installer's Initials _____

Installed:

Type gasket _____ Pg. _____

Between Floors Yes _____
Between Walls Yes _____
Bottom of ridgebeam Yes _____

Weatherproofing

The bottomboard will be repaired and/or taped. Yes Yes Pg. 15C
Siding on units is installed to manufacturer's specifications. Yes Yes
Fireplace chimney installed so as not to allow intrusion of rain water. Yes Yes

Miscellaneous

Skirting to be installed. Yes Yes No No
Dryer vent installed outside of skirting. Yes Yes N/A N/A
Range downflow vent installed outside of skirting. Yes Yes N/A N/A
Drain lines supported at 4 foot intervals. Yes Yes
Electrical crossovers protected. Yes Yes
Other: _____

Installer verifies all information given with this permit worksheet is accurate and true based on the

manufacturer's installation instructions and or Rule 15C-1 & 2

Installer Signature _____

Date 11-10-04

PIER BLOCKING EXAMPLES

EXAMPLE A

BLOCKING (Single Tiered)

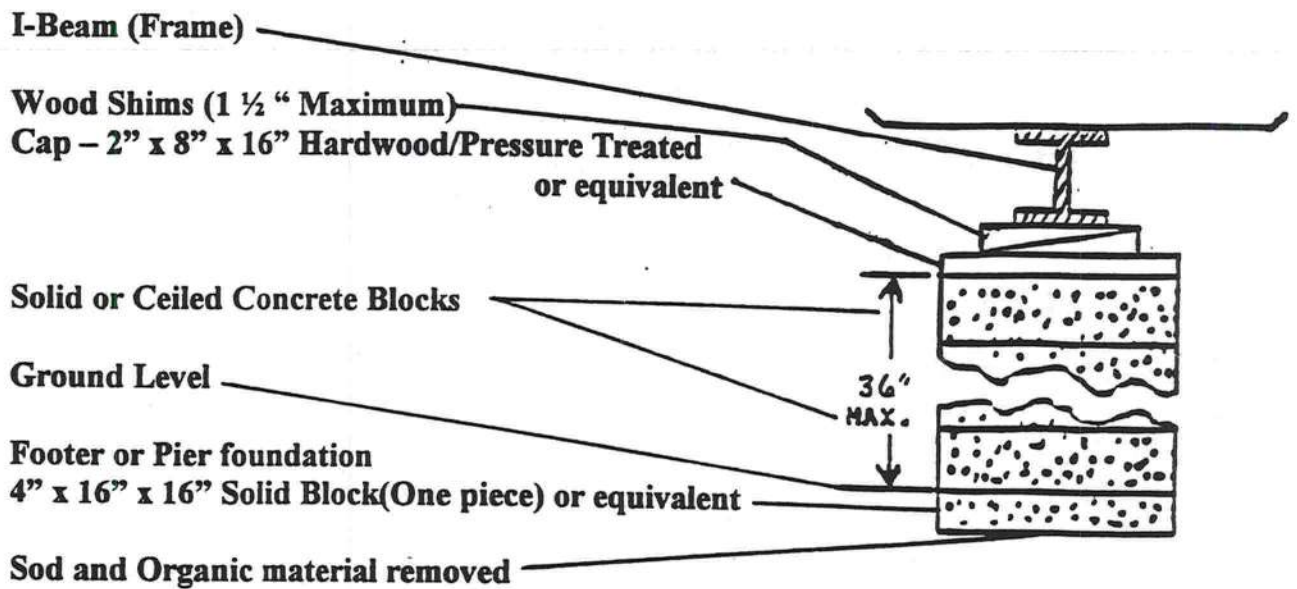

EXAMPLE B

BLOCKING (Double tiered and blocks interlocked)

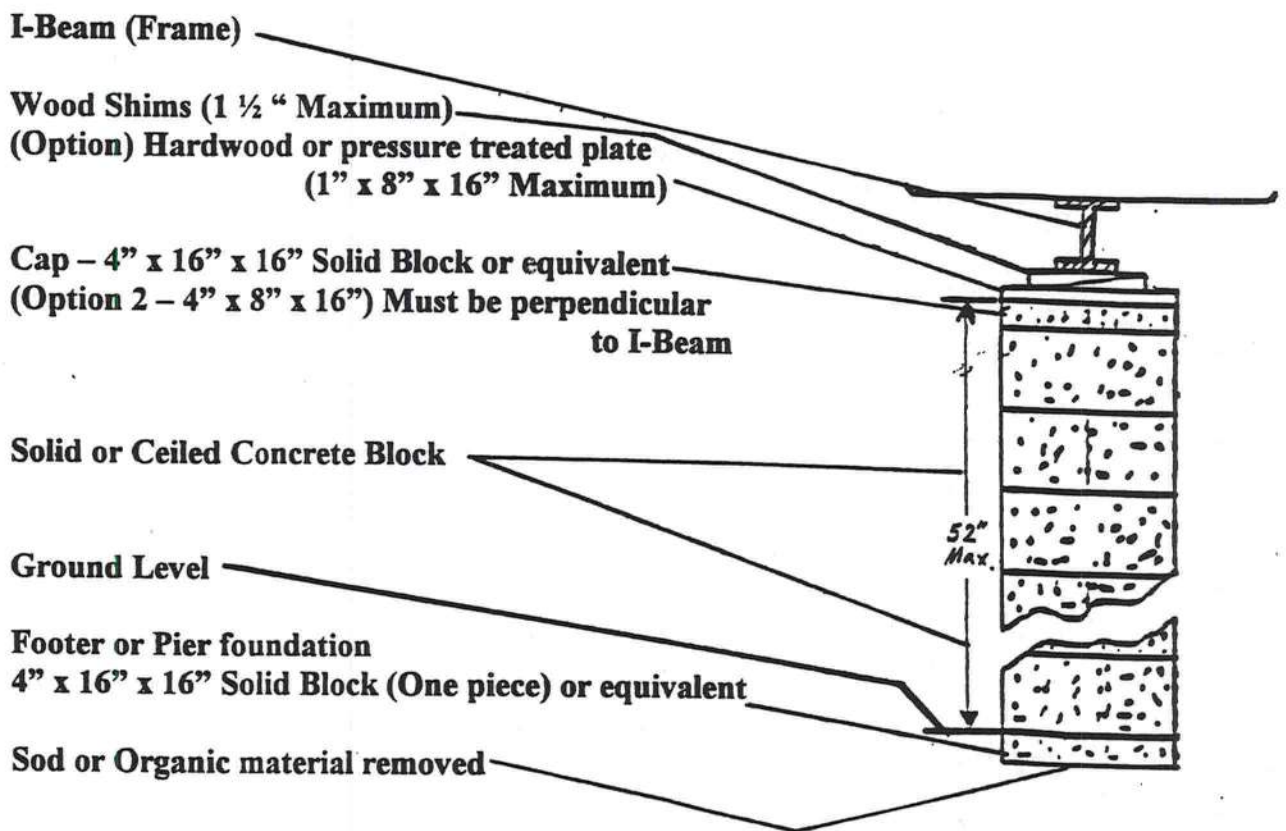

NOTICE:

ADDRESSES BY APPOINTMENT ONLY!

TO OBTAIN A 9-1-1 ADDRESS THE REQUESTER MUST CONTACT THE COLUMBIA COUNTY 9-1-1 ADDRESSING DEPARTMENT AT (386) 752-8787 FOR AN APPOINTMENT TIME AND DATE:

YOU CAN NOT OBTAIN A NEW ADDRESS OVER THE TELEPHONE. MUST MAKE AN APPOINTMENT!

THE ADDRESSING DEPARTMENT IS LOCATED AT 263 NW LAKE CITY AVENUE (OFF OF WEST U.S. HIGHWAY 90 WEST OF INTERSTATE 75 AT THE COLUMBIA COUNTY EMERGENCY OPERATIONS CENTER).

THE REQUESTER WILL NEED THE FOLLOWING:

1. THE PARCEL OR TAX ID NUMBER (SAMPLE: "25-4S-17-12345-123" OR "R12345-123) FOR THE PROPERTY.
2. A PLAT, PLAN, SITE PLAN, OR DRAWING SHOWING THE PROPERTY LINES OF THE PARCEL.
 - a. LOCATION OF PLANNED RESIDENT OR BUSINESS STRUCTURE ON THE PROPERTY WITH DISTANCES FROM TWO OF THE PROPERTY LINES TO THE STRUCTURE (SEE SAMPLE BELOW).
 - b. LOCATION OF THE ACCESS POINT (DRIVEWAY, ETC.) ON THE ROADWAY FROM WHICH LOCATION IS TO BE ADDRESSED WITH A DISTANCE FROM A PARALLEL PROPERTY LINE AND OR PROPERTY CORNER (SEE SAMPLE BELOW).
 - c. TRAVEL OF THE DRIVEWAY FROM THE ACCESS POINT TO THE STRUCTURE (SEE SAMPLE BELOW).

SAMPLE:

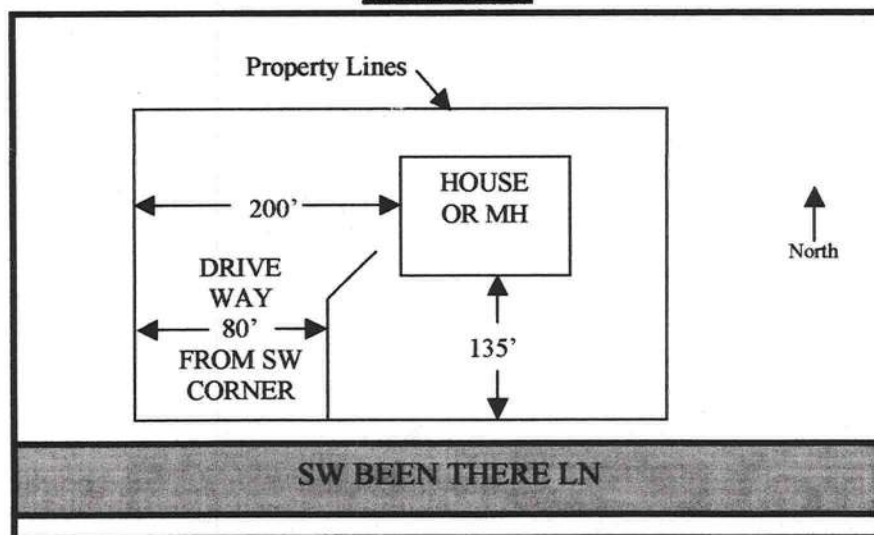

NOTE: 5 TO 7 WORKING DAYS MAY BE REQUIRED IF ADDRESSING DEPARTMENT NEEDS TO CONDUCT AN ON SITE SURVEY.



STATE OF FLORIDA
DEPARTMENT OF HEALTH

APPLICATION FOR ONSITE SEWAGE DISPOSAL SYSTEM CONSTRUCTION PERMIT

Permit Application Number 04-1087E

PART II - SITE PLAN

Scale: Each block represents 5 feet and 1 inch = 50 feet.

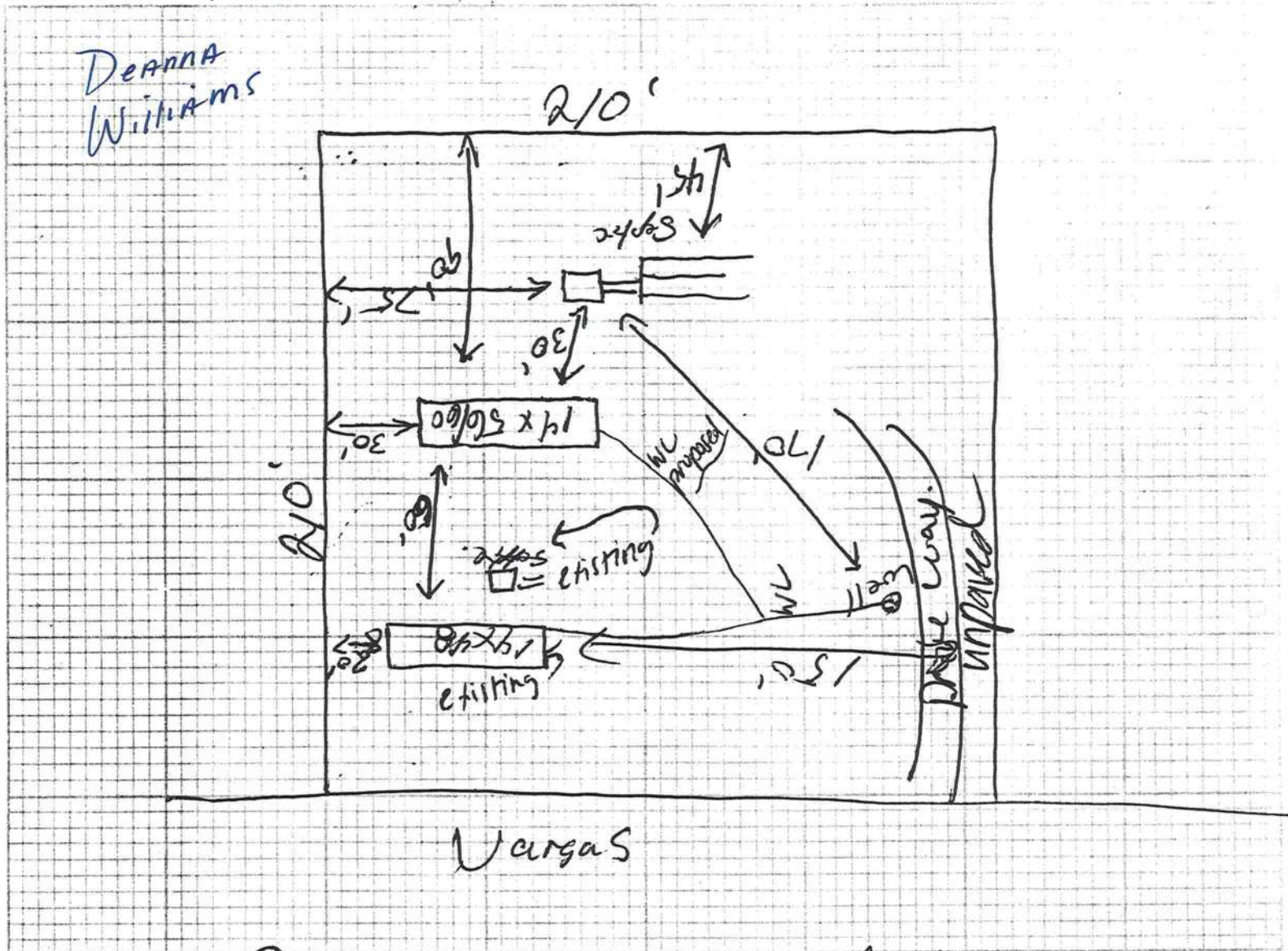

Notes: Crusaw Mobile Home Park

Site Plan submitted by: [Signature] Signature
Plan Approved ☒ Not Approved ☐
By Sallie A. Grady - ES - COLUMBIA County Health Department
Date 11-15-04 Title OWNER

ALL CHANGES MUST BE APPROVED BY THE COUNTY HEALTH DEPARTMENT

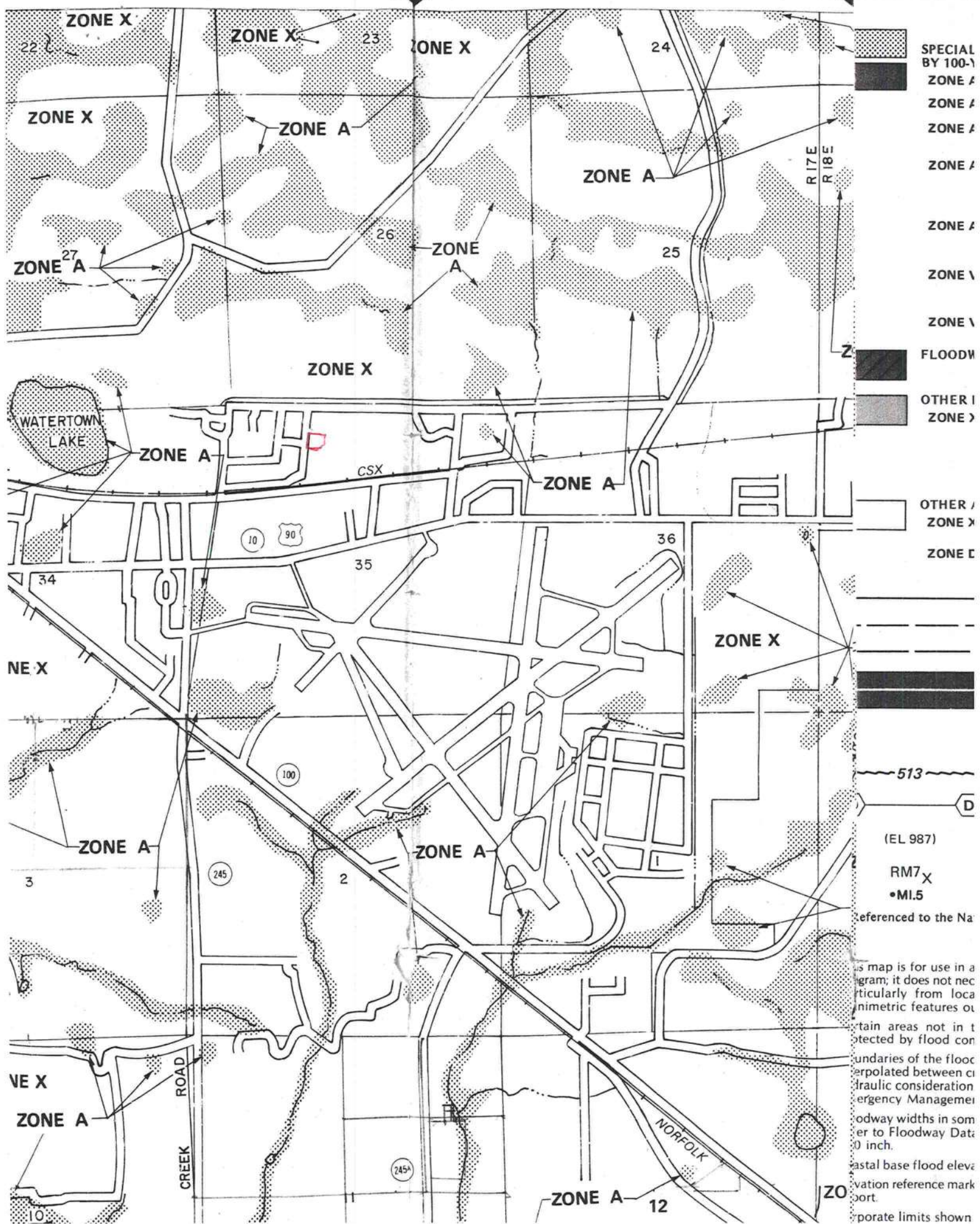

DEPARTMENT OF
CODE ENFORCEMENT
COLUMBIA COUNTY, FLORIDA

PRELIMINARY MOBILE HOME INSPECTION REPORT

DATE RECEIVED 11-10-04 BY GF

IS THE M/H ON THE PROPERTY WHERE THE PERMIT WILL BE ISSUED? Yes

OWNERS NAME Deana Williams PHONE _____ CELL _____

911 ADDRESS 219 NE Vegas Terr, L.C. 32055

MOBILE HOME PARK CLUSAW MHP SUBDIVISION _____

DRIVING DIRECTIONS TO MOBILE HOME 90E to 100 TR

Washington, TL Burbank, TR Kingston, TL Vegas,
Stn on right

CONTRACTOR Stacy Beckham PHONE 352-745 CELL _____

MOBILE HOME INFORMATION

MAKE Concord YEAR 1978 SIZE 14 x 56

COLOR GREEN SERIAL No. 3380600120

WIND ZONE II SMOKE DETECTOR Yes

INTERIOR:

FLOORS _____

DOORS _____

WALLS _____

CABINETS _____

ELECTRICAL (FIXTURES/OUTLETS) _____

EXTERIOR:

WALLS / SIDING _____

WINDOWS _____

DOORS _____

STATUS:

APPROVED _____ WITH CONDITIONS: _____

NOT APPROVED _____ NEED REINSPECTION _____

INSPECTOR SIGNATURE _____ NUMBER _____

I Henry Crusew give
Deana Williams permission to
sit her trailer on my property
at 219 NE Vegas Terrace.

11-24-04

Henry Crusew

COLUMBIA COUNTY OFFICIAL CERTIFICATE

OCCUPANCY

COLUMBIA COUNTY, FLORIDA

Department of Building and Zoning Inspection

This Certificate of Occupancy is issued to the below named permit holder for the building and premises at the below named location, and certifies that the work has been completed in accordance with the Columbia County Building Code.

Parcel Number 21-4S-16-03080-009

Building permit No. 000022541

Use Classification SFD, UTILITY

Fire: 28.35

Permit Holder MACK ROBINSON

Waste: 61.25

Owner of Building NICK & ANGELEA STEINRUCK

Total: 89.60

Location: 427 SW SHORT LEAF DR(FOREST COUNTRY, LOT 1, PHASE 2)

Date: 04/18/2005



Building Inspector

POST IN A CONSPICUOUS PLACE
(Business Places Only)