

LOADING DOCK PLAN VIEW
SCALE: 1/4" = 1'-0"

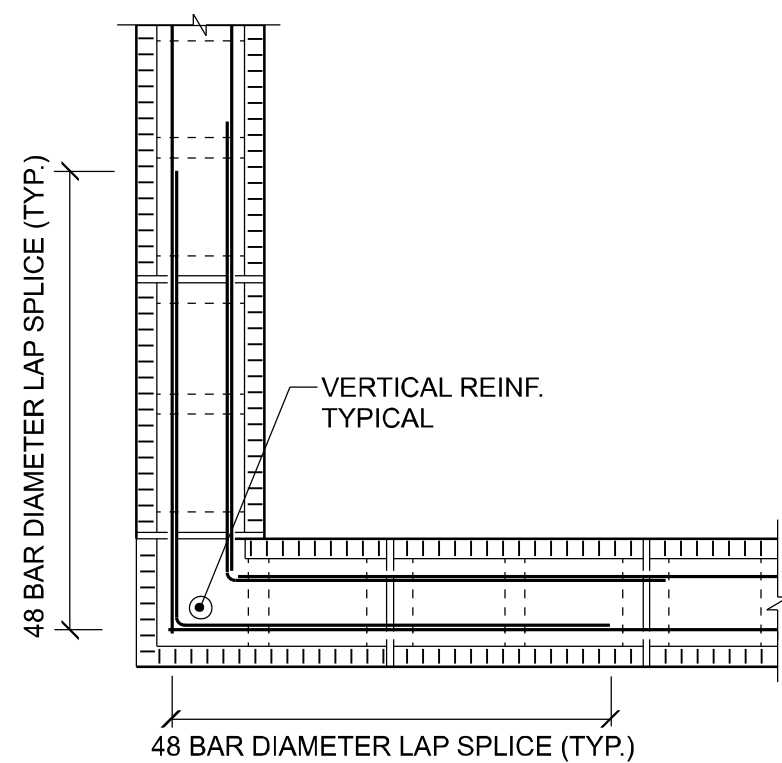

BOND BEAM AT CORNER

SCALE: 3/4" = 1'-0"
DRILL AND EPOXY AT THIS
LOCATION IF INACCESSIBLE

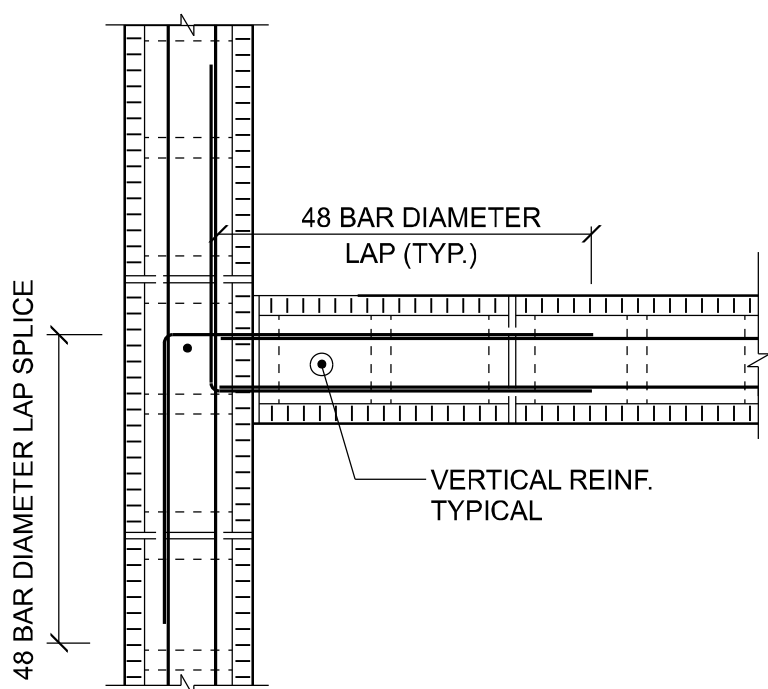

BOND BEAM AT INTERSECTION

SCALE: 3/4" = 1'-0"
DRILL AND EPOXY AT THIS
LOCATION IF INACCESSIBLE

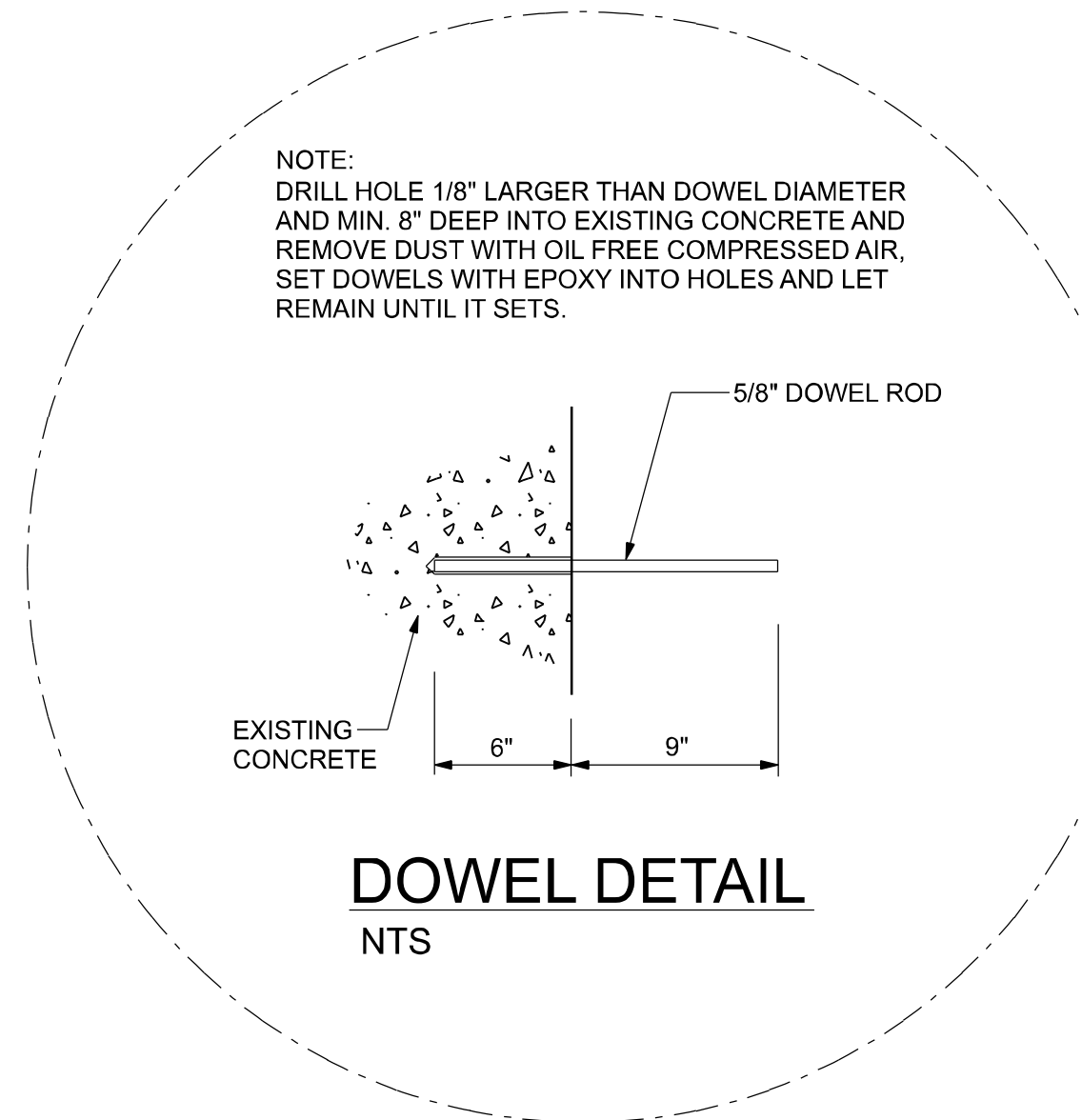

DOWEL DETAIL NTS

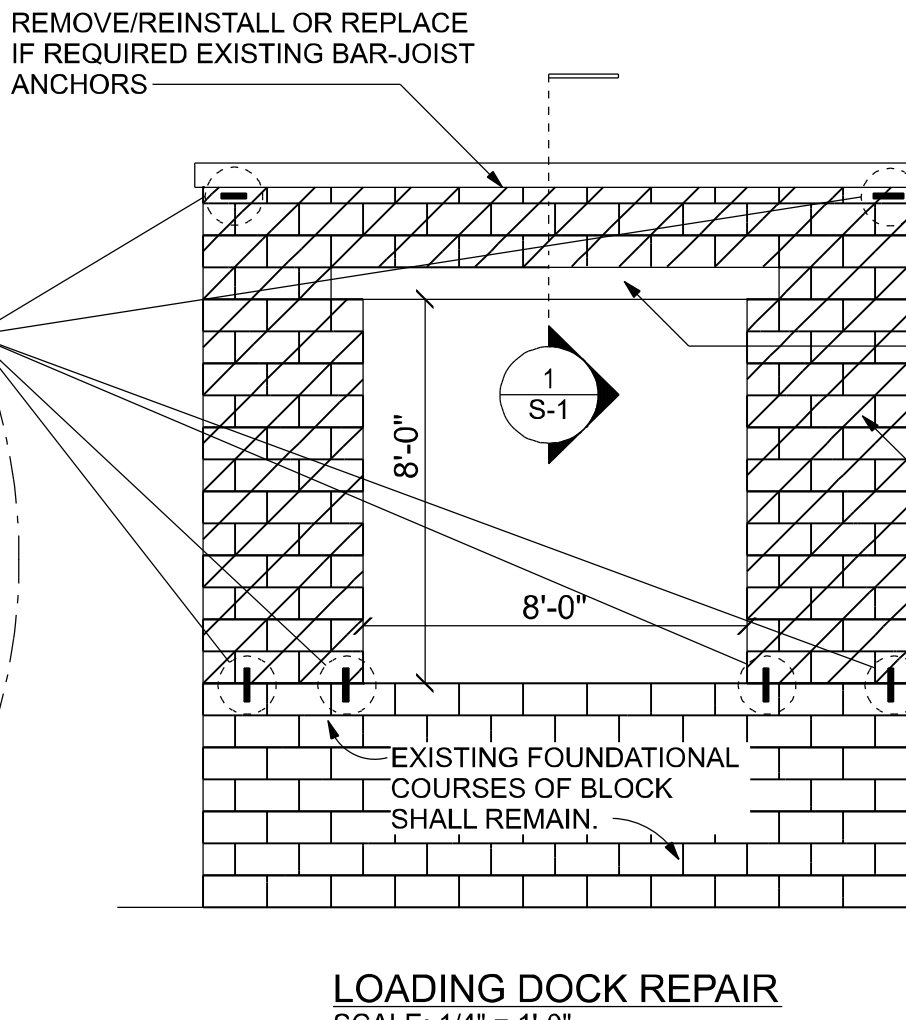

LOADING DOCK REPAIR
SCALE: 1/4" = 1'-0"

INSTALL NEW
PRECAST CAST-CRETE
8F24-0B/2T LINTEL

REMOVE DAMAGED BLOCK
AS REQUIRED AND INSTALL
NEW REINFORCING PER PLAN.

DRILL AND EPOXY
REINFORCEMENT
TO EXISTING CORNERS
AND FOUNDATION

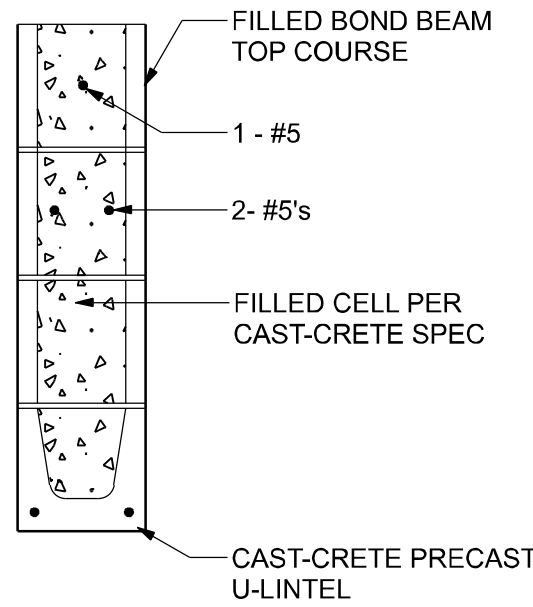

1 CAST-CRETE PRECAST
LINTEL 8F24-0B/2T
SCALE: NTS

OWNER INFO:
BBS DEVELOPERS INC
6944 ST AUGUSTINE RD STE D
JACKSONVILLE, FL 32217

PROJECT:
FLOWERS SUNBEAM BAKERY
342 NW MAIN BLVD
LAKE CITY, FL 32055

GENERAL NOTES:

- STRUCTURAL DRAWINGS SHALL BE USED IN CONJUNCTION WITH THE SPECIFICATIONS AND OTHER PROJECT DRAWINGS BY OTHER DISCIPLINES. ALL WORK SHALL CONFORM TO THE REQUIREMENTS OF THE CURRENT LOCAL BUILDING CODE. THESE DRAWINGS ARE NOT TO BE USED IN LIEU OF SHOP DRAWINGS AND ARE NOT INTENDED TO BE SCALED.
- CONTRACTOR SHALL VERIFY ALL DIMENSIONS AND ELEVATIONS RELATING TO EXISTING CONDITIONS BY MAKING FIELD SURVEYS AND MEASUREMENTS PRIOR TO COMMENCING FABRICATION OR CONSTRUCTION.
- THE GENERAL CONTRACTOR SHALL ENSURE THAT ALL CONSTRUCTION METHODS USED WILL NOT CAUSE DAMAGE TO ADJACENT BUILDINGS, UTILITIES, OR OTHER PROPERTY. THIS REQUIREMENT IS PARTICULARLY IMPORTANT DURING FOUNDATION INSTALLATION.
- THE GENERAL CONTRACTOR IS ADVISED TO CONSIDER PERFORMING PHOTOGRAPHIC SURVEYS AND OTHER DOCUMENTATION OF THE CONDITION OF ADJACENT BUILDINGS AND OTHER STRUCTURES BEFORE THE START OF CONSTRUCTION.
- THE GENERAL CONTRACTOR SHALL OBTAIN COPIES OF THE LATEST CONTRACT DOCUMENTS, INCLUDING ALL ADDENDA, AND PROVIDE THE RELEVANT PORTIONS TO ALL SUB-CONTRACTORS AND SUPPLIERS PRIOR TO SUBMITTAL OF SHOP DRAWINGS AND FABRICATION AND ERECTION OF STRUCTURAL MEMBERS.
- THE GENERAL CONTRACTOR SHALL COMPARE AND COORDINATE THE DRAWINGS OF ALL DISCIPLINES AND REPORT ANY DISCREPANCIES BETWEEN THE DRAWINGS TO THE ENGINEER.
- DETAILS LABELED "TYPICAL" SHALL APPLY TO ALL SITUATIONS THAT ARE THE SAME OR SIMILAR TO THOSE SPECIFICALLY DETAILED. SEE DETAIL TITLES FOR APPLICABILITY OF A PARTICULAR DETAIL. TYPICAL DETAILS SHALL APPLY WHETHER OR NOT THEY ARE SPECIFICALLY KEYED AT EACH LOCATION. THE ENGINEER SHALL HAVE FINAL AUTHORITY TO DETERMINE APPLICABILITY OF TYPICAL DETAILS.
- WHERE CONFLICTS EXIST BETWEEN STRUCTURAL DOCUMENTS THE STRICTEST REQUIREMENTS, AS INDICATED BY THE STRUCTURAL ENGINEER SHALL GOVERN.
- THE GENERAL CONTRACTOR SHALL REVIEW AND DETERMINE THAT DIMENSIONS ARE COORDINATED BETWEEN ARCHITECTURAL AND STRUCTURAL DRAWINGS PRIOR TO FABRICATION OR START OF CONSTRUCTION.
- NO STRUCTURAL MEMBER SHALL BE CUT OR NOTCHED OR OTHERWISE REDUCED IN STRENGTH UNLESS APPROVED BY THE STRUCTURAL ENGINEER.

RESPONSIBILITY:

- THE CONTRACT STRUCTURAL DRAWINGS AND SPECIFICATIONS REPRESENT THE COMPLETED STRUCTURE, AND ARE NOT INTENDED TO INDICATE THE METHOD OR MEANS OF CONSTRUCTION. THE CONTRACTOR SHALL SUPERVISE AND DIRECT THE WORK AND SHALL BE SOLELY RESPONSIBLE FOR ALL CONSTRUCTION MEANS, METHODS, PROCEDURES, TECHNIQUES, SEQUENCES, AND FOR JOB SAFETY.
- THE ENGINEER DOES NOT HAVE CONTROL OR CHARGE OF, AND SHALL NOT BE RESPONSIBLE FOR, CONSTRUCTION MEANS, METHODS, TECHNIQUES, SEQUENCES, OR PROCEDURES, FOR SAFETY PRECAUTIONS AND PROGRAMS IN CONNECTION WITH THE WORK, FOR THE ACTS OR OMISSIONS OF THE CONTRACTOR, SUBCONTRACTOR, OR ANY OTHER PERSONS PERFORMING ANY OF THE WORK, OR FOR THE FAILURE OF ANY OF THEM TO CARRY OUT THE WORK IN ACCORDANCE WITH THE CONTRACT DOCUMENTS.
- PERIODIC SITE OBSERVATION VISITS MAY BE PROVIDED BY THE STRUCTURAL ENGINEER. THE SOLE PURPOSE OF THESE OBSERVATIONS IS TO REVIEW THE GENERAL CONFORMANCE OF THE CONSTRUCTION WITH THE STRUCTURAL CONTRACT DOCUMENTS. THESE LIMITED OBSERVATIONS SHOULD NOT BE CONSTRUED AS CONTINUOUS OR EXHAUSTIVE TO VERIFY THAT ALL CONSTRUCTION IS IN COMPLIANCE WITH THE CONSTRUCTION DOCUMENTS. THE GENERAL CONTRACTOR SHALL BE RESPONSIBLE FOR PERFORMING ALL WORK IN COMPLIANCE WITH THE CONSTRUCTION DOCUMENTS.

CONCRETE MASONRY:

- SEE NOTES ON PRIMARY CODES AND SPECIFICATIONS.
- CONCRETE MASONRY UNITS SHALL BE LOAD BEARING TYPE CONFORMING TO ASTM C-90 HAVING A MINIMUM COMPRESSIVE STRENGTH OF 1900 PSI (NET AREA).
- MORTAR SHALL CONFORM TO ASTM C-270 TYPE S.
- PLAIN END TWO CELLED UNITS SHALL BE USED FOR BLOCKS THAT ARE TO HAVE CELLS REINFORCED AND FILLED. WEB SHELLS ADJACENT TO CELLS THAT ARE TO BE FILLED ARE TO BE BEDDED IN MORTAR.
- FILL CELLS AS NOTED ON DRAWINGS WITH 3000 PSI GROUT, OR GROUT CONFORMING TO ASTM C-476, SPECIFICALLY DESIGNED FOR FILLING OF CELLS.
- IN SPLICING VERTICAL BARS, LAP ENDS, PLACE IN CONTACT AND WIRE-TIE TOGETHER OR USE BAR POSITIONERS. LAP BARS SIDE BY SIDE IN THE PLANE OF THE WALL TO MAINTAIN PROPER COVER.
- SEE PRIMARY CODES, SPECIFICATIONS AND DRAWINGS FOR GROUTING PROCEDURES.
- INSTALLATION OF CONCRETE MASONRY SHALL BE COMPATIBLE WITH ALL APPLIED FINISHES SUCH AS STUCCO OR PAINT. DO NOT SPONGE WALLS WITHOUT PROPER CLEANING COMPATIBLE WITH FINISHES.
- PROVIDE GALVANIZED WIRE TYPE HORIZONTAL JOINT REINFORCING AT 16" O.C. (MAX) AND AS INDICATED ON ARCHITECTURAL DRAWINGS. PROVIDE HOT DIP GALVANIZED HJR ON ALL EXTERIOR WALLS. IN ADDITION TO SCHEDULED OR DETAILED LINTEL AND SILL REINFORCING, PROVIDE TWO LAYERS OF HJR AT 8 INCHES ON CENTER ABOVE AND BELOW ALL LINTELS AND SILLS WHICH SPAN MORE THAN 12 INCHES. EXTEND ADDED HJR 24 INCHES BEYOND THE OPENING JAMBS EXCEPT AT WCJ.
- MASONRY BOND BEAMS AND CONCRETE TIE BEAMS CAST ON MASONRY WALLS SHALL BE CONSTRUCTED SO AS TO KEY AND BOND INTO BLOCK CELLS. THE USE OF BUILDING PAPER OR SHEET PLASTIC TO CLOSE VOIDS BELOW BEAMS IS NOT ALLOWED DUE TO BREAKAGE OF MORTAR BOND.
- SEE ENGINEER'S DRAWINGS FOR THE EXTENT AND EXACT LOCATION OF MASONRY WALLS.

WALL CONTROL JOINTS (WCJ):

- WALL CONTROL JOINTS SHALL BE PROVIDED IN ALL CONCRETE MASONRY CONSTRUCTION AT LOCATIONS INDICATED ON THE STRUCTURAL OR ARCHITECTURAL DRAWINGS BUT UNLESS NOTED OTHERWISE AT A SPACING NOT GREATER THAN 24' O.C.
- HORIZONTAL JOINT REINFORCING SHALL BE INTERRUPTED EACH SIDE OF WALL CONTROL JOINTS.
- WALL CONTROL JOINTS SHALL NOT BE PLACED OVER OPENINGS OR WITHIN AN OPENING JAMB WIDTH. SEE PLANS AND/OR JAMB REINFORCING SCHEDULE FOR MINIMUM JAMB WIDTHS.
- SEE ARCHITECTURAL DRAWINGS FOR SEALANT REQUIREMENTS AT WALL CONTROL JOINTS.
- SEE THESE DRAWINGS FOR ADDITIONAL REQUIREMENTS.

- MASONRY WALLS SHALL BE BRACED EITHER BY OTHER INTERSECTING WALLS OR BY ANCHORAGE OR BRACING TO THE STRUCTURE ABOVE, OR TO ADJACENT WALLS, AS DETAILED ON THE STRUCTURAL DRAWINGS.
- BLOCK LINTELS SHALL BE SPECIALLY FORMED U-SHAPED LINTEL OR LOW WEB LINTEL UNITS WITH REINFORCING BARS, OR PRECAST UNITS DESIGNED FOR THE WEIGHT OF MASONRY ABOVE AND OTHER APPLIED LOADS.
- ALL MASONRY WALLS SHOWN ON THE STRUCTURAL DRAWINGS HAVE BEEN DESIGNED TO RESIST THE REQUIRED CODE VERTICAL AND LATERAL FORCES IN THE FINAL CONSTRUCTED CONFIGURATION ONLY. IT IS THE RESPONSIBILITY OF THE CONTRACTOR TO ADEQUATELY BRACE THE WALLS FOR VERTICAL AND LATERAL LOADS THAT COULD POSSIBLY BE APPLIED PRIOR TO COMPLETION OF LATERAL SUPPORT BY CONNECTIONS AT FLOORS OR ROOF FRAMING LEVELS.
- QUALITY ASSURANCE: ALL REINFORCED MASONRY SHALL BE TESTED/INSPECTED IN CONFORMANCE WITH THE REFERENCED ACI 530/ASCE 5/TMS 402 CODES AND THE PROJECT SPECIFICATIONS.
- TYPICAL SCHEDULED VERTICAL WALL REINFORCING SIZE AND SPACING SHALL ALSO BE CONTINUED ABOVE AND BELOW ALL OPENINGS.

REINFORCING STEEL:

- REINFORCING STEEL: ASTM A 615, GRADE 60.
- WELDED WIRE FABRIC: ASTM A 185 (FLAT SHEETS), MINIMUM YIELD STRENGTH OF 70,000 PSI.
- MINIMUM REINFORCING STEEL CLEAR COVER (U.N.O.):
 - CONCRETE CAST DIRECTLY AGAINST EARTH 3"
 - INTERIOR SLABS 1"
 - INTERIOR BEAMS 1-1/2" TO TIES
 - SLABS ON GRADE 1-1/2" FROM TOP
- WHERE REINFORCING BARS ARE NOTED AS CONTINUOUS, THE FOLLOWING SHALL BE COMPLIED WITH:
 - THE TERMINATION OF ALL CONTINUOUS REINFORCING BAR RUNS SHALL BE A STANDARD HOOK UNLESS NOTED OTHERWISE.
 - SPLICES IN CONTINUOUS TOP BARS, IF REQUIRED, SHALL OCCUR OVER PARALLEL CMU WALLS OR AT THE CENTER OF THE OPENING SPAN.
 - SPLICES IN CONTINUOUS BOTTOM BARS, IF REQUIRED, SHALL OCCUR OVER CMU WALLS OR CENTERED OVER COLUMNS.
- WHERE SPLICE LENGTHS ARE NOT SPECIFIED, USE 48 BAR DIAMETERS IN MASONRY AND 40 BAR DIAMETERS IN CAST CONCRETE.
- REINFORCING STEEL SHALL NOT BE TACK WELDED FOR ANY REASON. WELDED REINFORCING STEEL SPLICES ARE NOT PERMITTED
- LAP ALL WELDED WIRE FABRIC A MINIMUM DISTANCE OF ONE CROSS WIRE SPACING PLUS 2 INCHES.
- ALL REINFORCING STEEL SHALL BE SUPPORTED ON STANDARD ACCESSORIES, HELD RIGIDLY AND ACCURATELY IN PLACE, AND PROTECTED AGAINST DISPLACEMENT BEFORE AND DURING PLACEMENT OF CONCRETE. SUPPORTING ACCESSORY LEGS THAT REST ON CONCRETE SURFACES THAT WILL BE EXPOSED IN THE FINISHED STRUCTURE SHALL BE FABRICATED OF STAINLESS STEEL.
- DOWELS AND OTHER MISCELLANEOUS STEEL EMBEDDED ITEMS SHALL BE LOCATED AND HELD IN SPECIFIED POSITION PRIOR TO PLACEMENT OF CONCRETE AND SHALL NOT BE PUSHED INTO CONCRETE FOLLOWING CONCRETE POUR.
- FOUNDATION AND GRADE BEAM REINFORCING SHALL BE SUPPORTED ON SPECIALLY CAST 3-1/2 INCH HIGH CONCRETE BLOCKS CAST IN ACCORDANCE WITH DETAILS FURNISHED ON DRAWINGS. SLAB-ON-GRADE REINFORCING, INCLUDING WIRE FABRIC, SHALL BE SUPPORTED ON PRECAST BLOCKS OR 3000 PSI CONCRETE BRICK OF THE PROPER THICKNESS.

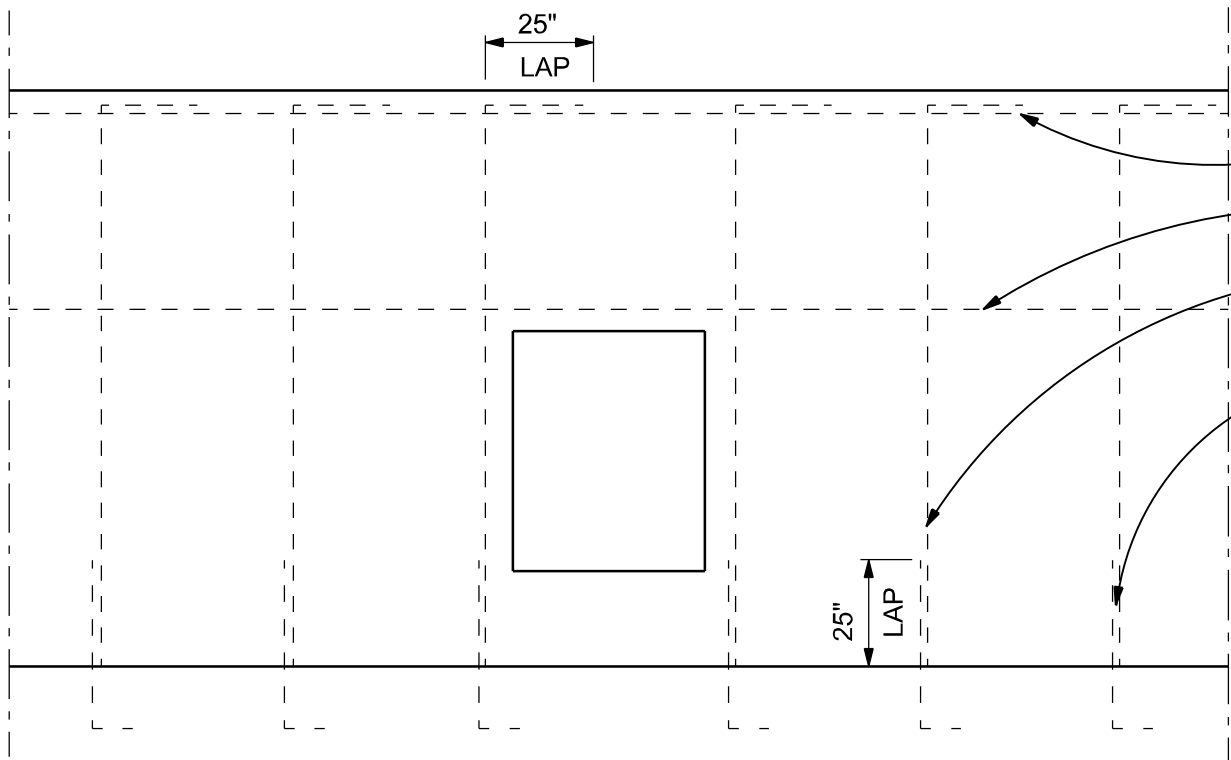

WALL REINFORCING REQUIREMENTS NTS

GENERAL REINFORCING REQUIREMENTS

- TOP OF WALL, 1-#5 CONTINUOUS
- TOP OF WALL OPENINGS, 1-#5 CONTINUOUS
- VERTICAL REINFORCEMENT TO BE 5/8" DIAMETER MINIMUM @ 4'-0" O.C. MAXIMUM.
- FOOTING DOWELS WITH STD. BEND IN FOOTING AND 25" LAP WITH VERTICAL REINF. SIZE AND SPACING TO MATCH WALL REINF.

NOTE:
PROVIDE TRUSS TYPE JOINT REINFORCING
NOT TO EXCEED 16" VERTICALLY.

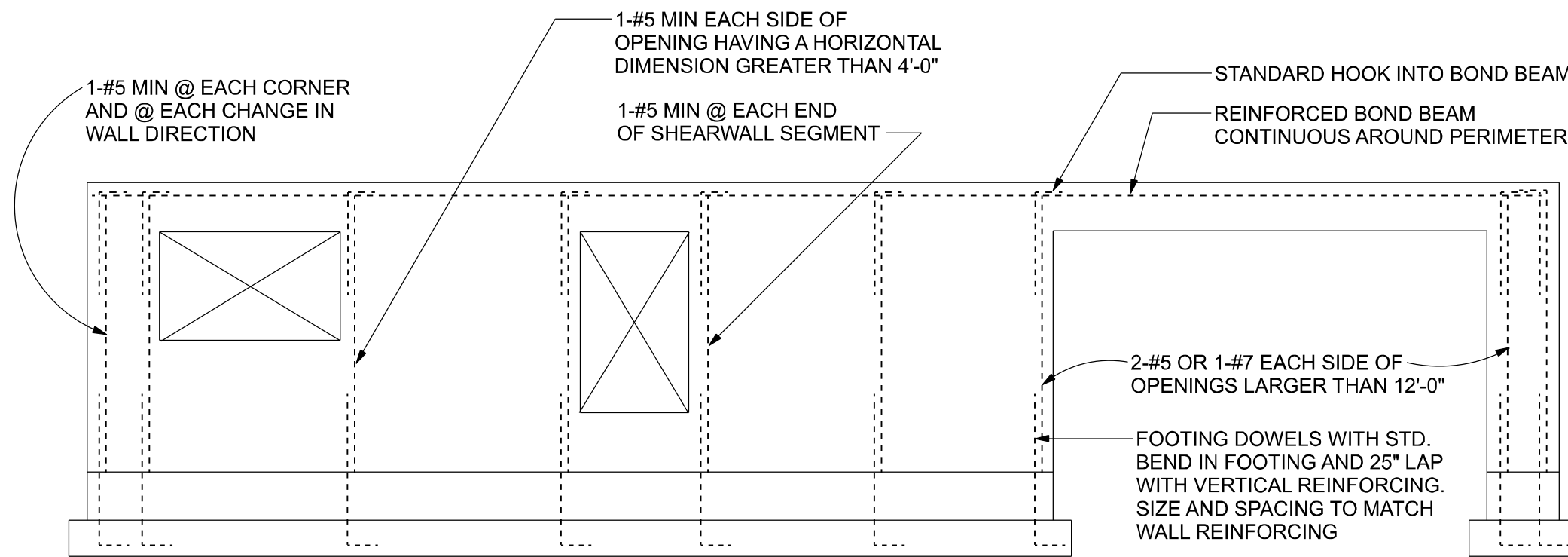

EXTERIOR WALL REINFORCEMENT SUMMARY ONE STORY (TWO STORY SIMILAR)

NTS

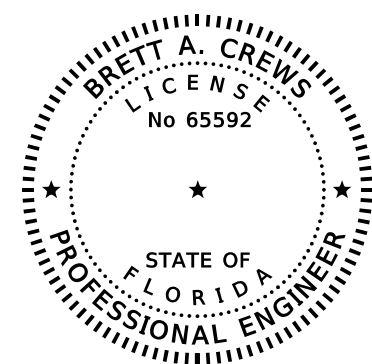

REVISIONS		
DATE	BY	DESCRIPTION

DESIGN BY:

TRADEMARK
Construction Group, Inc.

CERTIFIED GENERAL CONTRACTOR
CGC1514780

750 SW MAIN BLVD.
LAKE CITY, FL. 32025
(386)755-5254

CES
Crews Engineering Services, LLC

CERTIFICATE OF AUTHORIZATION
NO. 28022

349 SW CREWS FARM TERRACE
LAKE CITY, FL 32025
PHONE: 386.623.4303

Brett A. Crews
Digitally signed by
Brett A. Crews
Date: 2023.06.06
11:47:04-04'00'
Brett A. Crews, P.E. 65592

DRAWN BY:

TM

APPROVED BY:

BC

BBS DEVELOPERS INC
SUNBEAM BAKERY REPAIR

REPAIR DETAILS

PROJECT NO.:

C23.001

SHEET:

S-1