

Brody Pack
3/6/25

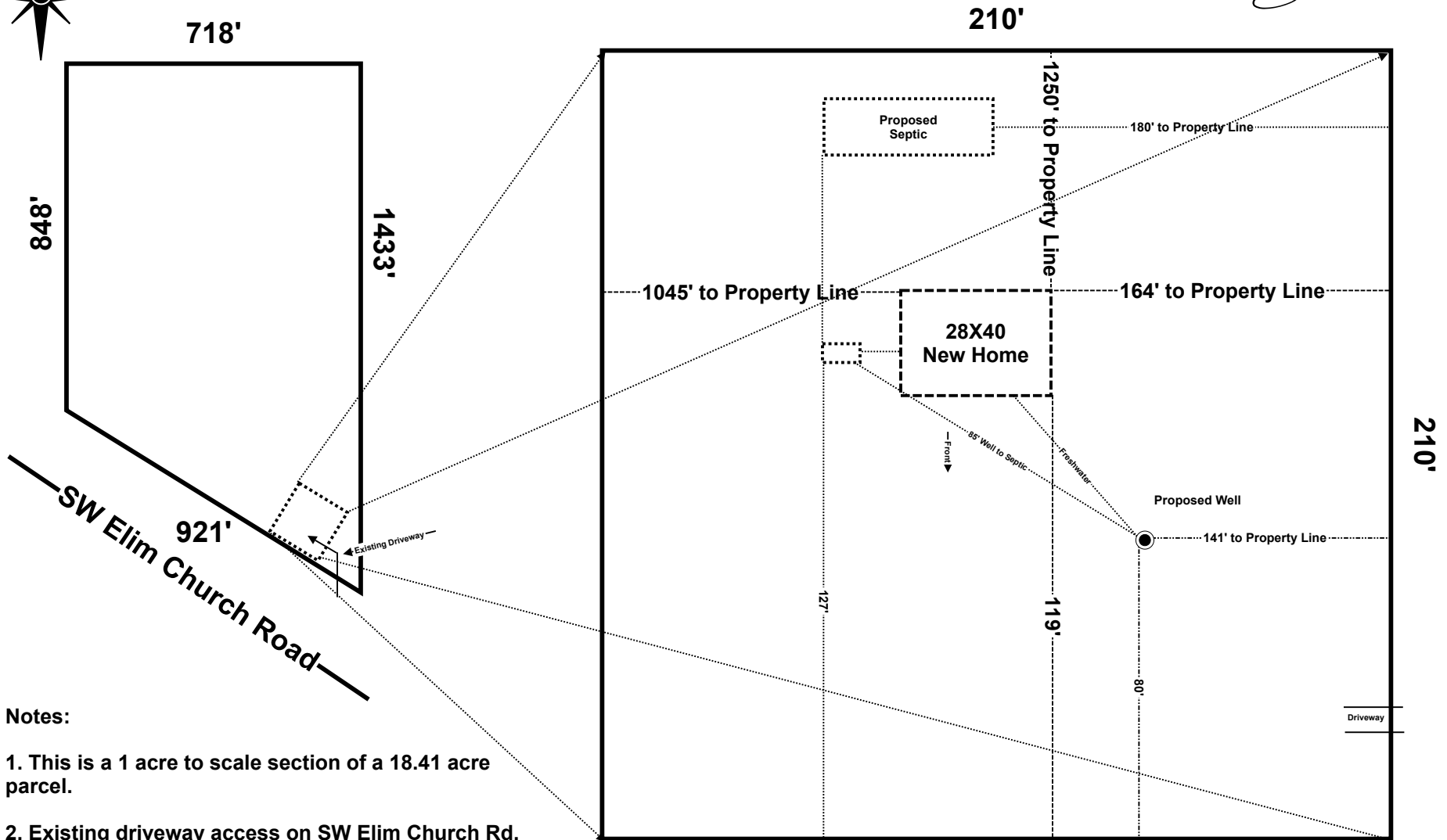

Notes:

1. This is a 1 acre to scale section of a 18.41 acre parcel.
2. Existing driveway access on SW Elim Church Rd.

Deborah Osborne / Gregory Speakman
Parcel: 26-6S-16-03943-009
TBD SW Elim Church Road

Scale 1" = 40'