

Parcel:  
29-4S-17-08841-104 (32711)

Owner & Property Info

Result: 1 of 10

Owner	TATE EDWARD M TATE EDWARD MOSES 590 SW CR 242-A LAKE CITY, FL 32025		
Site	CR 242-A		
Description*	COMM SW COR LOT 5 TATE ACRES S/D, RUN E 940.11 FT FOR POB, CONT E 370.28 FT, N 469.66 FT, W 534.26 FT, S 208.52 FT, E 160.45 FT, S 285.98 FT TO POB. (BEING PART OF LOTS 3, 4 & 5 TATE ACRES S/D) ORB 833-2002, 886-327 THRU 345, 912-2106, 912-2117, 954-86, WD <a href="#">...more&gt;&gt;&gt;</a>		
Area	5 AC	S/T/R	29-4S-17E
Use Code**	PASTURE CLS33 (6200)	Tax District 2	

## MOBILE HOME INSTALLATION SUBCONTRACTOR VERIFICATION FORM

APPLICATION NUMBER \_\_\_\_\_ CONTRACTOR Ernest Scott Johnson PHONE 352-494-8099

THIS FORM MUST BE SUBMITTED PRIOR TO THE ISSUANCE OF A PERMIT

Edwards Tate

In Columbia County one permit will cover all trades doing work at the permitted site. It is REQUIRED that we have records of the subcontractors who actually did the trade specific work under the permit. Per Florida Statute 440 and Ordinance 89-6, a contractor shall require all subcontractors to provide evidence of workers' compensation or exemption, general liability insurance and a valid Certificate of Competency license in Columbia County.

*Any changes, the permitted contractor is responsible for the corrected form being submitted to this office prior to the start of that subcontractor beginning any work. Violations will result in stop work orders and/or fines.*

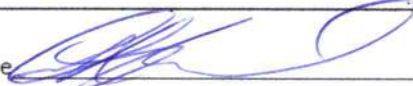
ELECTRICAL	Print Name <u>James Dale Williams</u>	Signature 
	License #: <u>EC 13007092</u>	Phone #: <u>386-362-2035</u>
	Qualifier Form Attached <input checked="" type="checkbox"/>	
MECHANICAL/ A/C _____	Print Name <u>Timothy Shatto</u>	Signature 
	License #: <u>CAC 057875</u>	Phone #: <u>386-496-8224</u>
	Qualifier Form Attached <input checked="" type="checkbox"/>	

*Qualifier Forms cannot be submitted for any Specialty License.*

Specialty License	License Number	Sub-Contractors Printed Name	Sub-Contractors Signature
MASON			
CONCRETE FINISHER			

**F. S. 440.103 Building permits; identification of minimum premium policy.**--Every employer shall, as a condition to applying for and receiving a building permit, show proof and certify to the permit issuer that it has secured compensation for its employees under this chapter as provided in ss. 440.10 and 440.38, and shall be presented each time the employer applies for a building permit.

Revised 10/30/2015



COLUMBIA COUNTY BUILDING DEPARTMENT  
LETTER OF AUTHORIZATION TO SIGN FOR PERMITS  
135 NE Hernando Ave, Suite B-21, Lake City, FL 32055  
Phone 386-758-1008 Fax 386-758-2160

I, Dale Williams (license holder name), licensed qualifier  
for Affordable Electric (company name), do certify that  
the below referenced person(s) listed on this form is/are employed by me directly or through an  
employee leasing arrangement; or, is an officer of the corporation; or, partner as defined in  
Florida Statutes Chapter 468 and the said person(s) is/are under my direct supervision and  
control and is/are authorized to purchase permits, call for inspections, and sign on my behalf

Printed Name of Person Authorized	Signature of Authorized Person
1. Dale Burd	1.
2.	2.
3.	3.
4.	4.
5.	5.

I, the license holder, realize that I am responsible for all permits purchased, and all work done  
under my license and fully responsible for compliance with all Florida Statutes, Codes, and  
Local Ordinances. I understand that the State and County Licensing Boards have the power and  
authority to discipline a license holder for violations committed by him/her, his/her agents,  
officers, or employees and that I have full responsibility for compliance with all statutes, codes  
and ordinances inherent in the privilege granted by issuance of such permits

If at any time the person(s) you have authorized is/are no longer employee(s), or officer(s), you  
must notify this department in writing of the changes and submit a new letter of authorization  
form, which will supersede all previous lists. Failure to do so may allow unauthorized persons to  
use your name and/or license number to obtain permits.

License Holders Signature (Notarized)

EC13007092 1-07-19  
License Number Date

NOTARY INFORMATION:

STATE OF Florida COUNTY OF Columbia

The above license holder, whose name is James D. Williams  
personally appeared before me and is known by me or has produced identification  
(type of I.D.) \_\_\_\_\_ on this 7th day of January, 20 19

NOTARY'S SIGNATURE

(Seal/Stamp)

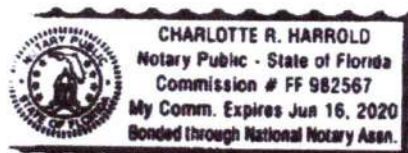





COLUMBIA COUNTY BUILDING DEPARTMENT  
135 NE Hernando Ave, Suite B-21, Lake City, FL 32055  
Phone: 386-758-1008 Fax: 386-758-2160

### LICENSED QUALIFIER AUTHORIZATION

I, Timothy Shatto (license holder name), licensed qualifier  
for Shatto Heat & Air (company name), do certify that

the below referenced person(s) listed on this form is/are contracted/hired by me, the license holder, or is/are employed by me directly or through an employee leasing arrangement; or, is an officer of the corporation; or, partner as defined in Florida Statutes Chapter 468, and the said person(s) is/are under my direct supervision and control and is/are authorized to purchase and sign permits; call for inspections and sign subcontractor verification forms on my behalf.

Printed Name of Person Authorized	Signature of Authorized Person
1. Bo Royals	1.
2. Dale Burd	2.
3.	3.
4.	4.
5.	5.

I, the license holder, realize that I am responsible for all permits purchased, and all work done under my license and fully responsible for compliance with all Florida Statutes, Codes, and Local Ordinances. I understand that the State and County Licensing Boards have the power and authority to discipline a license holder for violations committed by him/her, his/her agents, officers, or employees and that I have full responsibility for compliance with all statutes, codes and ordinances inherent in the privilege granted by issuance of such permits.

If at any time the person(s) you have authorized is/are no longer agents, employee(s), or officer(s), you must notify this department in writing of the changes and submit a new letter of authorization form, which will supersede all previous lists. Failure to do so may allow unauthorized persons to use your name and/or license number to obtain permits.

Timothy D. Shatto  
Licensed Qualifiers Signature (Notarized)

CAC 057875  
License Number

2/22/18  
Date

#### NOTARY INFORMATION:

STATE OF: Florida COUNTY OF: Union

The above license holder, whose name is Timothy D. Shatto,  
personally appeared before me and is known by me or has produced identification  
(type of I.D.) \_\_\_\_\_ on this 22 day of February, 20 18.

Victoria K. Palmer  
NOTARY'S SIGNATURE

(Seal/Stamp)

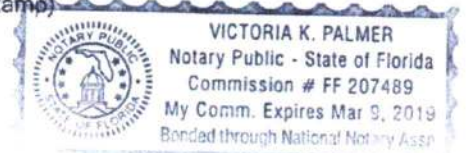



# PERMIT NUMBER

# PERMIT WORKSHEET

page 1 of 2

Installer Ernest Scott Johnson License # IH-1025249

Installer Mobile Phone # 352-494-8099

Address of home being installed 817 S. Pines Trail  
Lake City, FL 32025

Manufacturer Town Home Length x width 44X

NOTE: if home is a single wide fill out one half of the blocking plan if home is a triple or quad wide sketch in remainder of home

I understand Lateral Arm Systems cannot be used on any home (new or used) where the sidewall ties exceed 5 ft 4 in.

Installer's initials ESJ

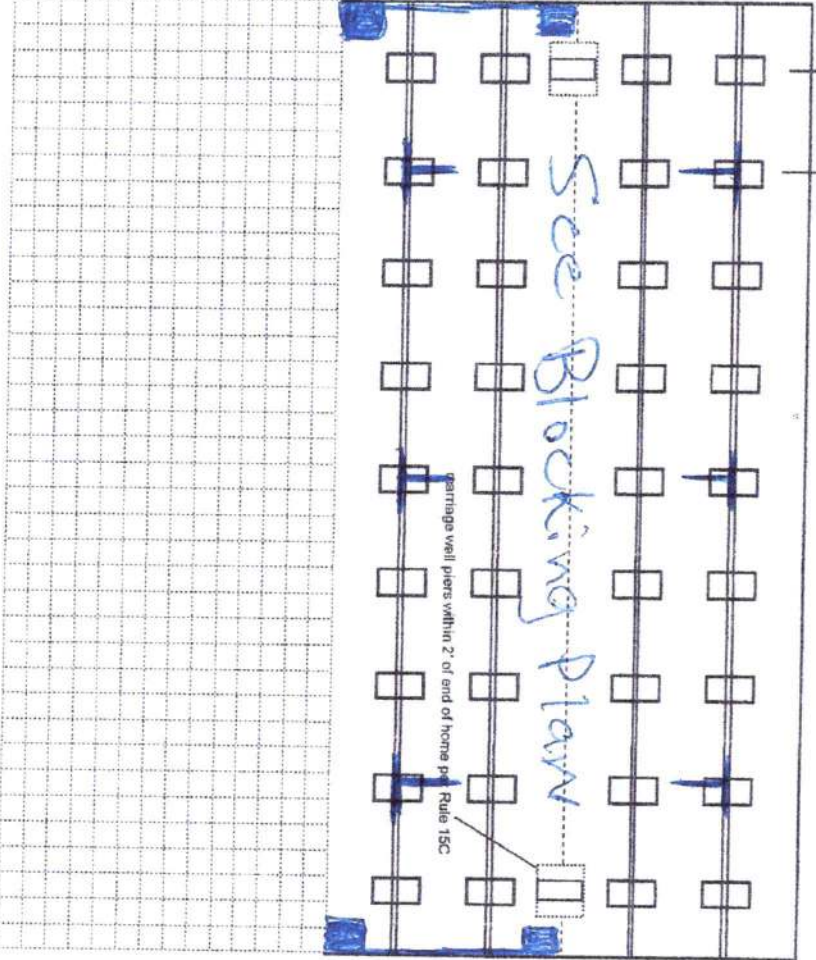
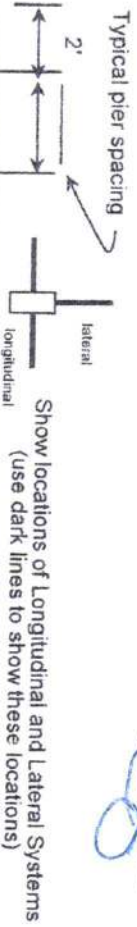

New Home ☒ Used Home ☐

Home installed to the Manufacturer's Installation Manual

Home is installed in accordance with Rule 15-C

Single wide ☐ Wind Zone II ☒ Wind Zone III ☐

Double wide ☒ Installation Decal # 77938

Triple/Quad ☐ Serial # 77938

Roof System: ☒ Typical ☐ Hinged

## PIER SPACING TABLE FOR USED HOMES

Load bearing capacity (sq in)	Footer size (sq in)	16' x 16' (256)	18 1/2' x 18 1/2' (342)	20' x 20' (400)	22' x 22' (484)	24' x 24' (576)	26' x 26' (676)
1000 psf	3'	4'	4'	5'	6'	7'	8'
1500 psf	4'6"	6'	7'	8'	9'	10'	11'
2000 psf	6'	8'	9'	10'	11'	12'	13'
2500 psf	7'6"	9'	10'	11'	12'	13'	14'
3000 psf	8'	10'	11'	12'	13'	14'	15'
3500 psf	8'	10'	11'	12'	13'	14'	15'

\* Interpolated from Rule 15C-1 pier spacing table

## PIER PAD SIZES

I-beam pier pad size 23X31 70c

Perimeter pier pad size At Shearwalls 16X18

Other pier pad sizes Oliver 1055-11 ft Doors (required by the mfg.)

Draw the approximate locations of marriage wall openings 4 foot or greater. Use this symbol to show the piers.

List all marriage wall openings greater than 4 foot and their pier pad sizes below.

Opening Pier pad size

See Blocking Plan  
17.5X25.5  
17.5X25.5  
17.5X25.5

## TIEDOWN COMPONENTS

Longitudinal Stabilizing Device (LSD)

Manufacturer

Longitudinal Stabilizing Device w/ Lateral Arms

Manufacturer

Oliver 1101 v

## POPULAR PAD SIZES

Pad Size	Sq in
16 x 16	256
16 x 18	288
18.5 x 18.5	342
16 x 22.5	360
17 x 22	374
13 1/4 x 26 1/4	348
20 x 20	400
17 3/16 x 25 3/16	441
17 1/2 x 25 1/2	446
24 x 24	576
26 x 26	676

## ANCHORS

4 ft 5 ft

## FRAME TIES

within 2' of end of home spaced at 5' 4" oc

## OTHER TIES

Number

Sidewall

Longitudinal

Marriage wall

Shearwall

2



# PERMIT NUMBER

## PERMIT WORKSHEET

page 2 of 2

### POCKET PENETROMETER TEST

The pocket penetrometer tests are rounded down to \_\_\_\_\_ psf or check here to declare 1000 lb. soil \_\_\_\_\_ without testing.

x 1000 x 1000 x 1000

### POCKET PENETROMETER TESTING METHOD

1. Test the perimeter of the home at 6 locations.
2. Take the reading at the depth of the footer.
3. Using 500 lb. increments, take the lowest reading and round down to that increment.

x 1000 x 1000 x 1000

### TORQUE PROBE TEST

The results of the torque probe test is \_\_\_\_\_ inch pounds or check here if you are declaring 5' anchors without testing \_\_\_\_\_ A test showing 275 inch pounds or less will require 5 foot anchors.

**Note:** A state approved lateral arm system is being used and 4 ft.

anchors are allowed at the sidewall locations. I understand 5 ft anchors are required at all centerline tie points where the torque test reading is 275 or less and where the mobile home manufacturer may requires anchors with 4000 lb holding capacity.

Installer's initials

### ALL TESTS MUST BE PERFORMED BY A LICENSED INSTALLER

Installer Name

Ernest S. Johnson

Date Tested

Assumed Oliver 11/11/11 uses

485 foot Anchors Both

### Electrical

Connect electrical conductors between multi-wide units, but not to the main power source. This includes the bonding wire between multi-wide units. Pg. \_\_\_\_\_

### Plumbing

Connect all sewer drains to an existing sewer tap or septic tank. Pg. \_\_\_\_\_

Connect all potable water supply piping to an existing water meter, water tap, or other independent water supply systems. Pg. \_\_\_\_\_

### Site Preparation

Debris and organic material removed \_\_\_\_\_  
Water drainage: Natural \_\_\_\_\_ Swale \_\_\_\_\_ Pad \_\_\_\_\_ Other \_\_\_\_\_

### Fastening multi wide units

Floor: Type Fastener: 1/4 x 5 Length: 7/8 Spacing: 24  
Walls: Type Fastener: 1/4 x 5 Length: 7/8 Spacing: 24  
Roof: Type Fastener: 1/4 x 5 Length: 7/8 Spacing: 24  
For used homes a min. 30 gauge, 8" wide, galvanized metal strip will be centered over the peak of the roof and fastened with galv. roofing nails at 2" on center on both sides of the centerline.

### Gasket (weatherproofing requirement)

I understand a properly installed gasket is a requirement of all new and used homes and that condensation, mold, mildew and buckled marriage walls are a result of a poorly installed or no gasket being installed. I understand a strip of tape will not serve as a gasket.

Installer's initials

Type gasket

Pg. \_\_\_\_\_

Installed:

Between Floors Yes \_\_\_\_\_  
Between Walls Yes \_\_\_\_\_  
Bottom of ridgebeam Yes \_\_\_\_\_

### Weatherproofing

The bottomboard will be repaired and/or taped. Yes \_\_\_\_\_ Pg. \_\_\_\_\_  
Siding on units is installed to manufacturer's specifications. Yes \_\_\_\_\_  
Fireplace chimney installed so as not to allow intrusion of rain water. Yes \_\_\_\_\_

### Miscellaneous

Skirting to be installed Yes \_\_\_\_\_ No \_\_\_\_\_  
Dryer vent installed outside of skirting. Yes \_\_\_\_\_ N/A \_\_\_\_\_  
Range downflow vent installed outside of skirting. Yes \_\_\_\_\_ N/A \_\_\_\_\_  
Drain lines supported at 4 foot intervals Yes \_\_\_\_\_  
Electrical crossovers protected. Yes \_\_\_\_\_  
Other: \_\_\_\_\_

Installer verifies all information given with this permit worksheet is accurate and true based on the manufacturer's installation instructions and or Rule 15C-1 & 2

Installer Signature Ernest S. Johnson Date 3-4-21





STATE OF FLORIDA  
DEPARTMENT OF HEALTH  
APPLICATION FOR ONSITE SEWAGE DISPOSAL SYSTEM CONSTRUCTION PERMIT

Permit Application Number \_\_\_\_\_

*1A12*

PART II - SITEPLAN

Scale: 1 inch = 40 feet.

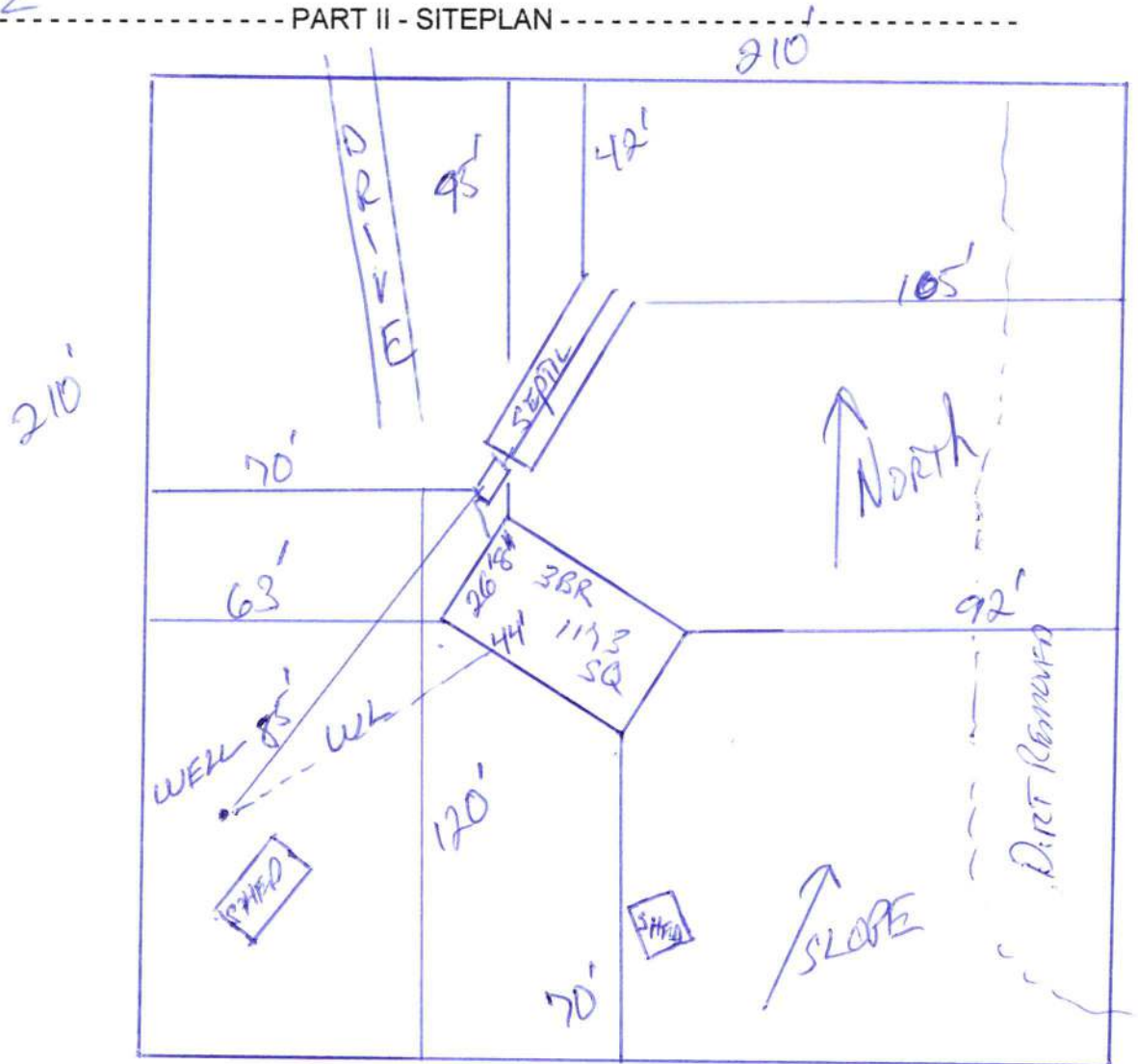

Notes: \_\_\_\_\_

*1 of 5 Acres*  
*See Attached*

Site Plan submitted by: *[Signature]* \_\_\_\_\_ CONTRACTOR

Plan Approved \_\_\_\_\_ Not Approved \_\_\_\_\_ Date \_\_\_\_\_

By \_\_\_\_\_ County Health Department

ALL CHANGES MUST BE APPROVED BY THE COUNTY HEALTH DEPARTMENT



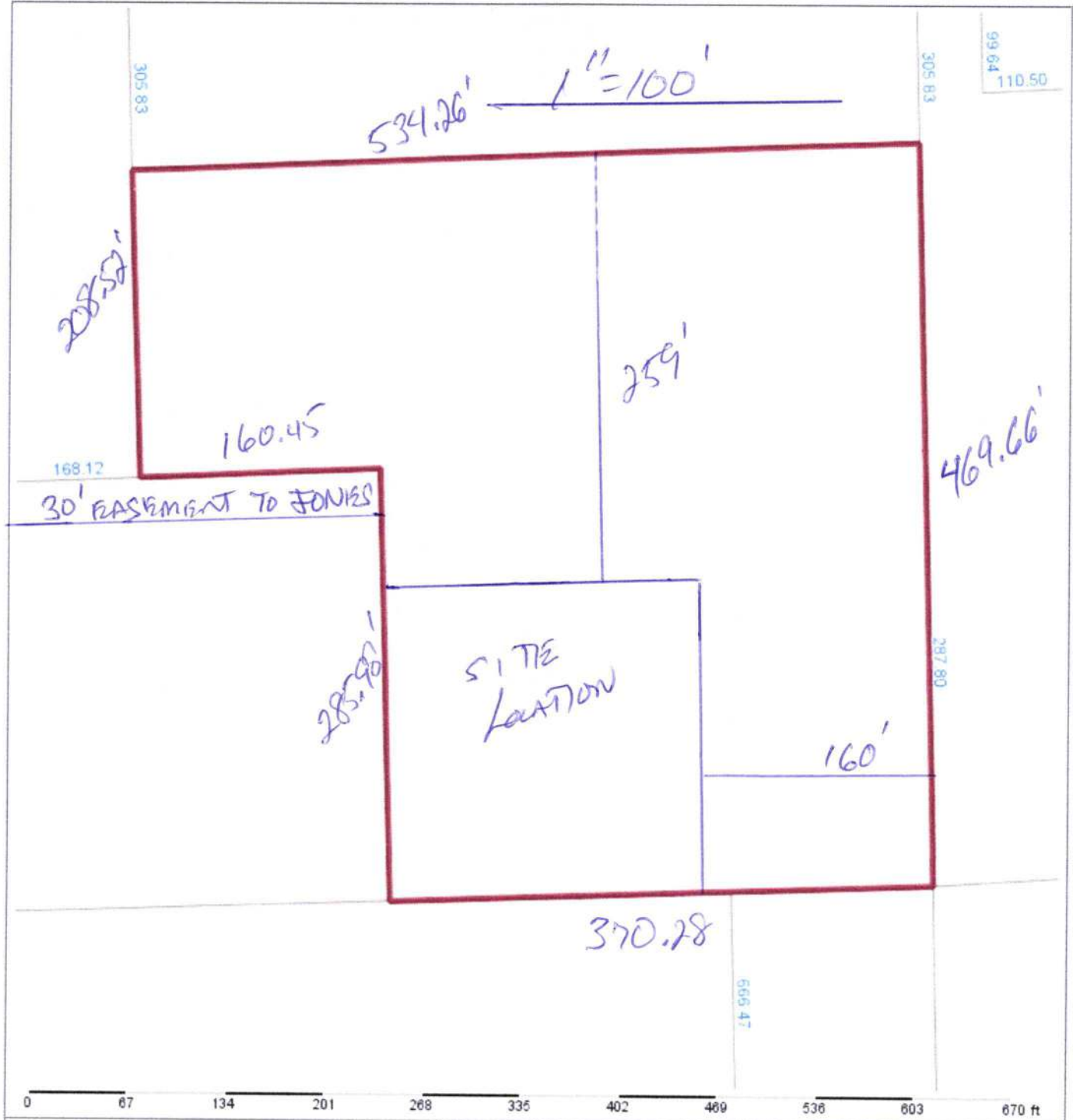

Columbia County Property Appraiser

Jeff Hampton | Lake City, Florida | 386-758-1083

PARCEL: 29-4S-17-08841-104 (32711) | PASTURE CLS33 (6200) | 5 AC

COMM SW COR LOT 5 TATE ACRES S/D, RUN E 940.11 FT FOR POB, CONT E 370.28 FT, N 469.66 FT, W 534.26 FT, S 208.52 FT, E 160.45 FT, S 285.98 FT TO POB. (

Owner: TATE EDWARD M  
TATE EDWARD MOSES  
590 SW CR 242-A  
LAKE CITY, FL 32025

Site: CR 242-A

Sales Info: 8/30/2011 \$100 V (U)  
5/22/2002 \$100 V (U)  
10/12/2000 \$100 V (U)

2021 Working Values

Mkt Lnd	\$0	Appraised	\$1,210
Ag Lnd	\$1,210	Assessed	\$1,210
Bldg	\$0	Exempt	\$0
XFOB	\$0	county:	\$1,210
Just	\$25,209	city:	\$0
		other:	\$0
		school:	\$1,210

NOTES:

Columbia County, FL

This information, was derived from data which was compiled by the Columbia County Property Appraiser Office solely for the governmental purpose of property assessment. This information should not be relied upon by anyone as a determination of the ownership of property or market value. No warranties, expressed or implied, are provided for the accuracy of the data herein, it's use, or it's interpretation. Although it is periodically updated, this information may not reflect the data currently on file in the Property Appraiser's office.

GrizzlyLogic.com

25'-8" WIDE HOME  
SIDEWALK HEIGHT 8'-0"

*Edward Katz*  
*X Shu Hupen*

5-2-21

*Tate*

PO# 5557 3.3

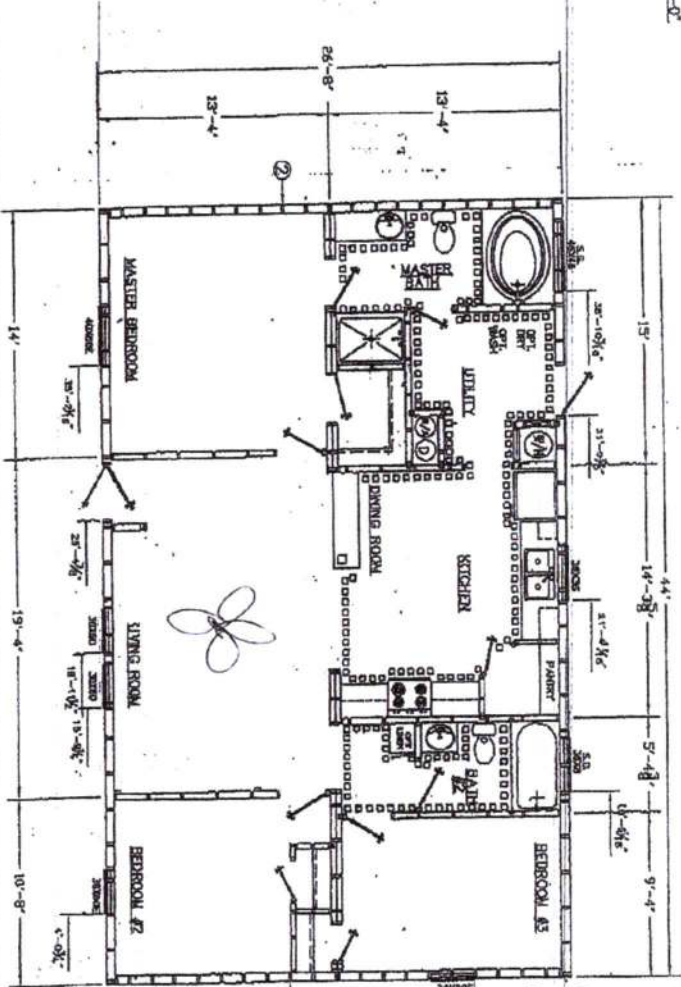

- ① outside vinyl - Tan
- ② shutters - Brown
- ③ shutters - Timber Blend
- ④ vinyl floor - Desert
- ⑤ carpet - 700/Truffe
- ⑥ counters - Precious
- ⑦ cab color - Vermont maple
- ⑧ wall color - Pacific Heights
- ⑨ Pacific Heights backsplash
- ⑩ Bellissimo Barley wall color

ZONE 1	SW#1	SW#2
ZONE 2	SW#1	SW#2
ZONE 3	SW#1	SW#2

*Serial #.. 3906 → Duplicate lot model w/changes*

<b>Townhomes</b> <small>NEW CONSTRUCTION - 2020</small> P.O. BOX 1059 LAKE CITY, FLORIDA 32024		Revisions	Conf: 2020A15
		Date: 2-1-11	Drawn: ROB
Code: T (U) Total Suite Count: 123 Market: 2830-215 Price: 1172 SQ. FT. SALES		ALG/IS M/TH 2830-215	



District No. 1 Ronald Williams  
District No. 2 Rocky Ford  
District No. 3 Bucky Nash  
District No. 4 Toby Witt  
District No. 5 Tim Murphy

**BOARD OF COUNTY COMMISSIONERS • COLUMBIA COUNTY**



**Address Assignment and Maintenance Document**

To maintain the county wide Addressing Policy you must make application for a 9-1-1 Address at the time you apply for a building permit. The established standards for addressing and posting numbers to all principal buildings, dwellings, businesses and industries are contained in Columbia County Ordinance 2001-9. The addressing system is to enable Emergency Services Agencies to locate you in an emergency, and to assist the United States Postal Service and the public in the timely and efficient provision of services to residents and businesses of Columbia County

Date/Time Issued: 2/13/2020 4:17:48 PM  
Address: 817 SW JONES Ter  
City: LAKE CITY  
State: FL  
Zip Code: 32025

Parcel ID 08841-104

REMARKS: Address for proposed structure on parcel.

**NOTICE: THIS ADDRESS WAS ISSUED BASED ON LOCATION AND ACCESS INFORMATION RECEIVED FROM THE REQUESTER. SHOULD, AT A LATER DATE, THE LOCATION AND/OR ACCESS INFORMATION BE FOUND TO BE IN ERROR OR CHANGED, THIS ADDRESS IS SUBJECT TO CHANGE.**

Address Issued By: **Signed:/ Matt Crews**

Columbia County GIS/911 Addressing Coordinator

COLUMBIA COUNTY  
911 ADDRESSING / GIS DEPARTMENT

263 NW Lake City Ave., Lake City, FL 32055 Telephone: (386) 758-1125  
Email: [gis@columbiacountyfla.com](mailto:gis@columbiacountyfla.com)