

REVISIONS

| | |
|--|--|
| | |
| | |
| | |
| | |

SOFTPLAN
ARCHITECTURAL DESIGN SOFTWARE

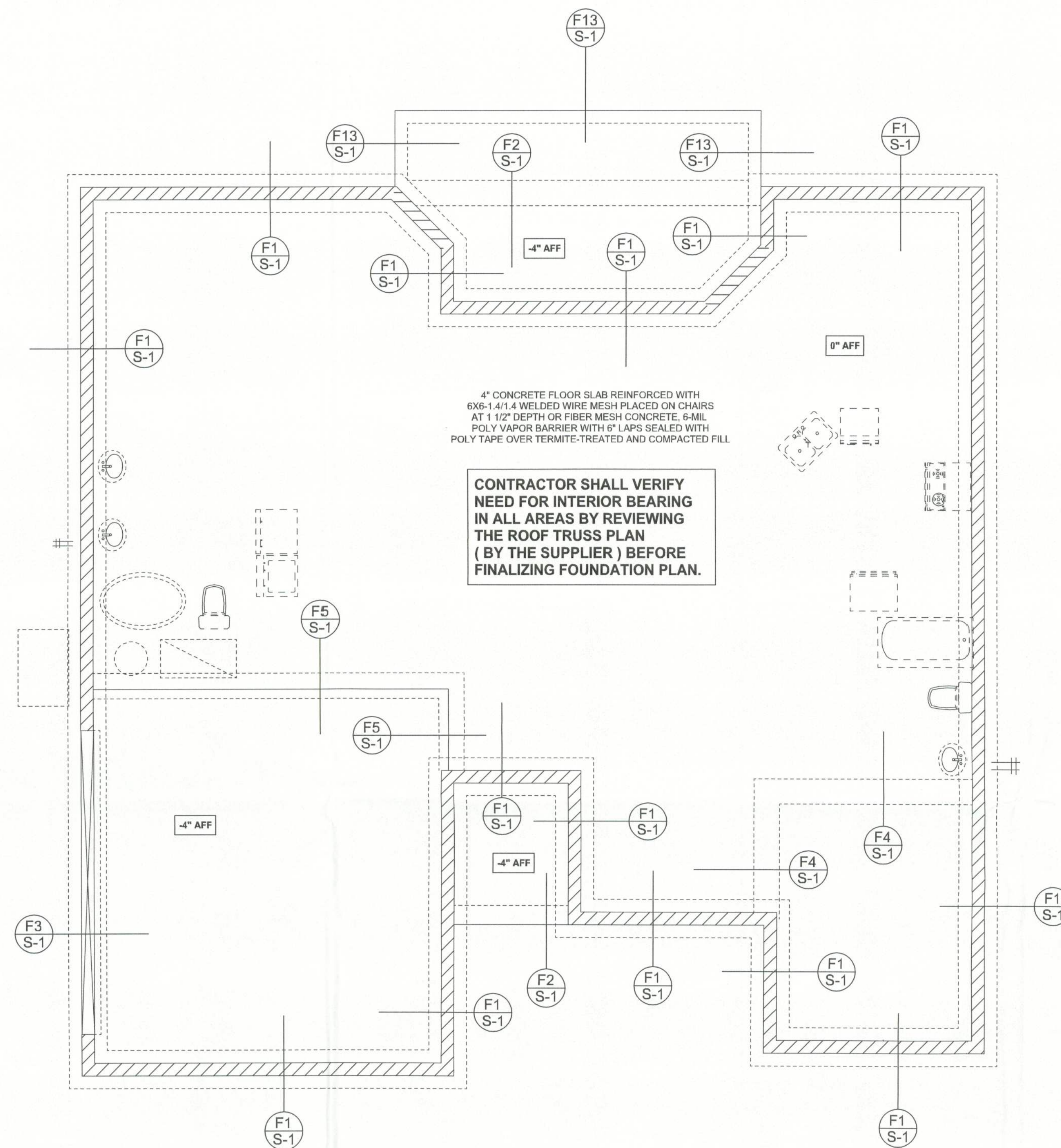

FOUNDATION PLAN

SCALE: 1/4" = 1'-0"

DIMENSIONS ON STRUCTURAL SHEETS
ARE NOT EXACT. REFER TO ARCHITECTURAL
FLOOR PLAN FOR ACTUAL DIMENSIONS

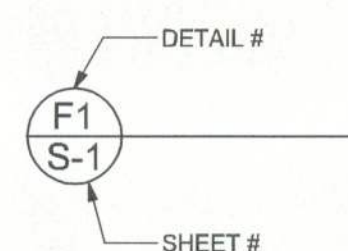

WINDLOAD ENGINEER: Mark Disoway,
P.E. No. 53915, POB 868, Lake City, FL
32056, 386-754-5419

DIMENSIONS:
Stated dimensions supercede scaled
dimensions. Refer all questions to
Mark Disoway, P.E. for resolution.
Do not proceed without clarification.

COPYRIGHTS AND PROPERTY RIGHTS:
Mark Disoway, P.E. hereby expressly reserves
its common law copyrights and property right in
these instruments of service. This document is
not to be reproduced, altered or copied in any
form or manner without first the express written
permission and consent of Mark Disoway.

CERTIFICATION: These plans and
"Windload Engineering", Sheet S-1, attached,
comply with Florida Building Code 2004,
Section 1609 wind loads, to the best of my
knowledge.

LIMITATION: This design is valid for one
building at specified location. In case of conflict,
structural requirements, scope of work, and
builder responsibilities on sheet S-1 control.

MARK DISOWAY
P.E. 53915

Mark Disoway
04/04/05
SEAL

**Cornerstone
Development**

The Samuel Model

ADDRESS:
Lot # 96 Emerald Cove S/D
Lake City, Florida

Mark Disoway P.E.
P.O. Box 868
Lake City, Florida 32056
Phone: (386) 754 - 5419
Fax: (386) 754 - 6749
Email: mdpe@bellsouth.net

PRINTED DATE:
November 04, 2005

DRAWN BY: CHECKED BY:
Evan Beamsley

JOB NUMBER:
510318

DRAWING NUMBER

S-2
OF 2 SHEETS