

## Legend

2018Aerials

DUDA

Roads

Roads

others

Dirt

Interstate

Main

Other

Paved

Private

Parcels

Addresses

2018 Flood Zones

0.2 PCT ANNUAL CHANCE

A

AE

AH

Addressing:2018 Base Flood Elevations (BFE)

2018 Base Flood Elevations

DEFAULT

Base Flood Elevations

2018 Base Flood Elevation Zones

0.2 PCT ANNUAL CHANCE

A

AE

AH

# Columbia County, FLA - Building & Zoning Property Map

Printed: Fri Jun 12 2020 16:32:37 GMT-0400 (Eastern Daylight Time)



## Parcel Information

Parcel No: 28-6S-17-09795-000

Owner: GOCEK FRANK L & WILHELMINA

Subdivision:

Lot:

Acres: 54.31087

Deed Acres: 55.23 Ac

District: District 4 Toby Witt

Future Land Uses: Agriculture - 3

Flood Zones: A,

Official Zoning Atlas: A-3

*Replacing one of the  
3 Homes on Property  
before 1991.*

All data, information, and maps are provided "as is" without warranty or any representation of accuracy, timeliness or completeness. Columbia County, FL makes no warranties, express or implied, as to the use of the information obtained here. There are no implied warranties of merchantability or fitness for a particular purpose. The requester acknowledges and accepts all limitations, including the fact that the data, information, and maps are dynamic and in a constant state of maintenance, and update.

## Legend

2018Aerials



Addresses

2018 Flood Zones

0.2 PCT ANNUAL CHANCE

A

AE

AH

Addressing:2018 Base Flood Elevations Group

2018 Base Flood Elevations

DEFAULT

Base Flood Elevations

2018 Base Flood Elevation Zones

0.2 PCT ANNUAL CHANCE

A

AE

AH

DUDA

Roads

Roads

others

Dirt

Interstate

Main

Other

Paved

Private

Parcels

LidarElevations



# Columbia County, FLA - Building & Zoning Property Map

Printed: Fri Jun 12 2020 16:33:07 GMT-0400 (Eastern Daylight Time)

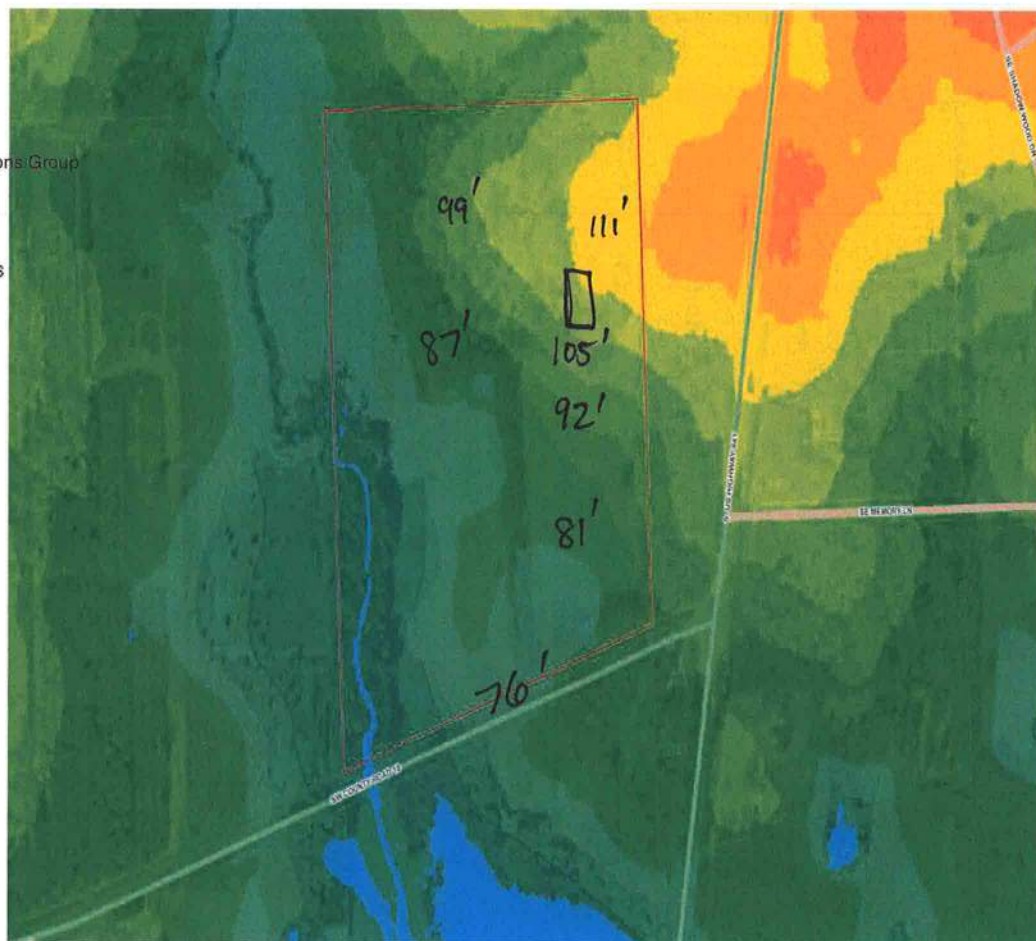

## Parcel Information

Parcel No: 28-6S-17-09795-000

Owner: GOCEK FRANK L & WILHELMINA

Subdivision:

Lot:

Acres: 54.31087

Deed Acres: 55.23 Ac

District: District 4 Toby Witt

Future Land Uses: Agriculture - 3

Flood Zones: A,

Official Zoning Atlas: A-3

All data, information, and maps are provided "as is" without warranty or any representation of accuracy, timeliness of completeness. Columbia County, FL makes no warranties, express or implied, as to the use of the information obtained here. There are no implied warranties of merchantability or fitness for a particular purpose. The requester acknowledges and accepts all limitations, including the fact that the data, information, and maps are dynamic and in a constant state of maintenance, and update.