

# Mobile Home Permit Worksheet

Application Number: \_\_\_\_\_

Date: \_\_\_\_\_

## POCKET PENETROMETER TEST

The pocket penetrometer tests are rounded down to \_\_\_\_\_ psf or check here to declare 1000 lb. soil XX without testing.

X 1000

X 1000

X 1000

## POCKET PENETROMETER TESTING METHOD

1. Test the perimeter of the home at 6 locations.
2. Take the reading at the depth of the footer.
3. Using 500 lb. increments, take the lowest reading and round down to that increment.

X 1000

X 1000

X 1000

## TORQUE PROBE TEST

The results of the torque probe test is \_\_\_\_\_ inch pounds or check here if you are declaring 5' anchors without testing \_\_\_\_\_ A test showing 275 inch pounds or less will require 5 foot anchors.

Note: A state approved lateral arm system is being used and 4 ft. anchors are allowed at the sidewall locations. I understand 5 ft anchors are required at all centerline tie points where the torque test reading is 275 or less and where the mobile home manufacturer may require anchors with 4000 lb holding capacity.

WHP Installer's initials

## ALL TESTS MUST BE PERFORMED BY A LICENSED INSTALLER

Installer Name

William Price

Date Tested

6/14/25

## Electrical

Connect electrical conductors between multi-wide units, but not to the main power source. This includes the bonding wire between multi-wide units. Pg. 1

## Plumbing

Connect all sewer drains to an existing sewer tap or septic tank. Pg. 1

Connect all potable water supply piping to an existing water meter, water tap, or other independent water supply systems. Pg. 1

## Site Preparation

Debris and organic material removed \_\_\_\_\_

Water drainage: Natural \_\_\_\_\_ Swale \_\_\_\_\_ Pad XX Other \_\_\_\_\_

## Fastening multi wide units

Floor: Type Fastener: LAGS Length: \_\_\_\_\_ Spacing: 18"  
Walls: Type Fastener: LAGS Length: \_\_\_\_\_ Spacing: 16"  
Roof: Type Fastener: metal screws Length: \_\_\_\_\_ Spacing: 18"

For used homes a min. 30 gauge, 8" wide, galvanized metal strip will be centered over the peak of the roof and fastened with galv. roofing nails at 2' on center on both sides of the centerline.

## Gasket (weatherproofing requirement)

I understand a properly installed gasket is a requirement of all new and used homes and that condensation, mold, mildew and buckled marriage walls are a result of a poorly installed or no gasket being installed. I understand a strip of tape will not serve as a gasket.

Installer's initials WHP

Type gasket FOAM

Installed:

Between Floors Yes ✓  
Between Walls Yes ✓  
Bottom of ridgebeam Yes ✓

## Weatherproofing

The bottomboard will be repaired and/or taped. Yes ✓ Pg. \_\_\_\_\_  
Siding on units is installed to manufacturer's specifications. Yes ✓  
Fireplace chimney installed so as not to allow intrusion of rain water. Yes ✓

## Miscellaneous

Skirting to be installed. Yes ✓ No \_\_\_\_\_  
Dryer vent installed outside of skirting. Yes ✓ N/A \_\_\_\_\_  
Range downflow vent installed outside of skirting. Yes ✓ N/A \_\_\_\_\_  
Drain lines supported at 4 foot intervals. Yes ✓ N/A \_\_\_\_\_  
Electrical crossovers protected. Yes ✓ Other: \_\_\_\_\_

Installer verifies all information given with this permit worksheet is accurate and true based on the manufacturer's installation instructions and or Rule 15C-1 & 2

Installer Signature

William Price

Date

6/14/25

# Mobile Home Permit Worksheet

Application Number: \_\_\_\_\_

Date: \_\_\_\_\_

Installer: William Price License # 1H-1041936

Address of home being installed

TBD SW Davis Rd

Law City FL 32024

Manufacturer

Legacy

Length x width

80x32

NOTE:

if home is a single wide fill out one half of the blocking plan  
if home is a triple or quad wide sketch in remainder of home  
I understand Lateral Arm Systems cannot be used on any home (new or used)  
where the sidewall ties exceed 5 ft 4 in.

Installer's Initials

WP

Typical pier spacing  
2' 5'

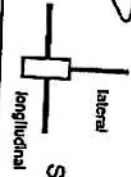

Show locations of Longitudinal and Lateral Systems  
(use dark lines to show these locations)

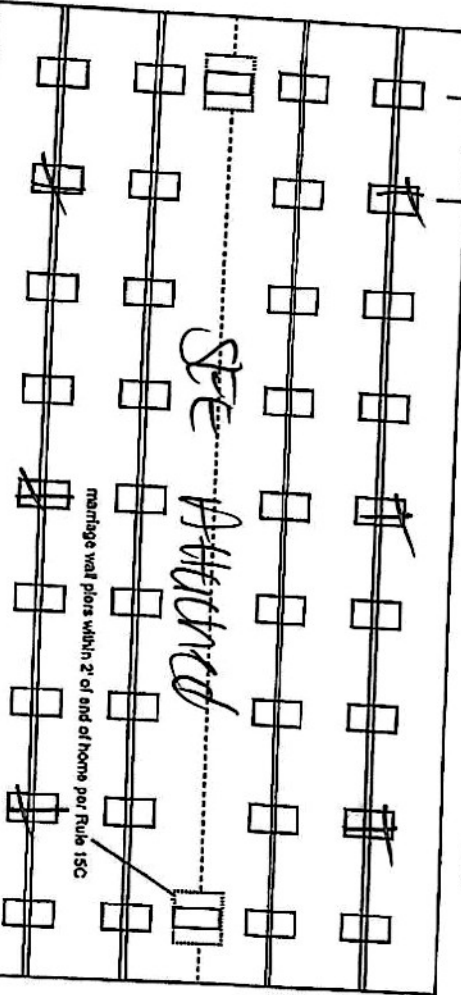

WILLIAM PRICE  
OWNER SIGNATURE

New Home

Used Home

Home installed to the Manufacturer's Installation Manual  
Home is installed in accordance with Rule 15-C

Single wide

Wind Zone II

Wind Zone III

Double wide

Installation Decal #

119191

Triple/Quad

Serial #

137389443

## PIER SPACING TABLE FOR USED HOMES

Load bearing capacity (sq in)	16' x 16" (256)	18 1/2" x 18 1/2" (342)	20' x 20" (400)	22' x 22" (484)	24' x 24" (576)	26' x 26" (676)
1000 psf	3'	4'	5'	6'	7'	8'
1500 psf	4'6"	6'	7'	8'	8'	8'
2000 psf	6'	8'	8'	8'	8'	8'
2500 psf	7'6"	8'	8'	8'	8'	8'
3000 psf	8'	8'	8'	8'	8'	8'
3500 psf	8'	8'	8'	8'	8'	8'

\* Interpolated from Rule 15C-1 pier spacing table.

## PIER PAD SIZES

I-beam pier pad size

17x25

Perimeter pier pad size

14x16

Other pier pad sizes (required by the mfg.)

Draw the approximate locations of marriage wall openings 4 foot or greater. Use this symbol to show the piers.

List all marriage wall openings greater than 4 foot and their pier pad sizes below.

Opening

Pier pad size

large

23x31

## ANCHORS

4 ft XL 5 ft

## FRAME TIES

within 2' of end of home spaced at 5' 4" oc

## TIEDOWN COMPONENTS

Longitudinal Stabilizing Device (LSD)

Manufacturer Longitudinal Stabilizing Device w/ Lateral Arms

Manufacturer Other Ties

## OTHER TIES

Number

14

5

Amanda Burgess

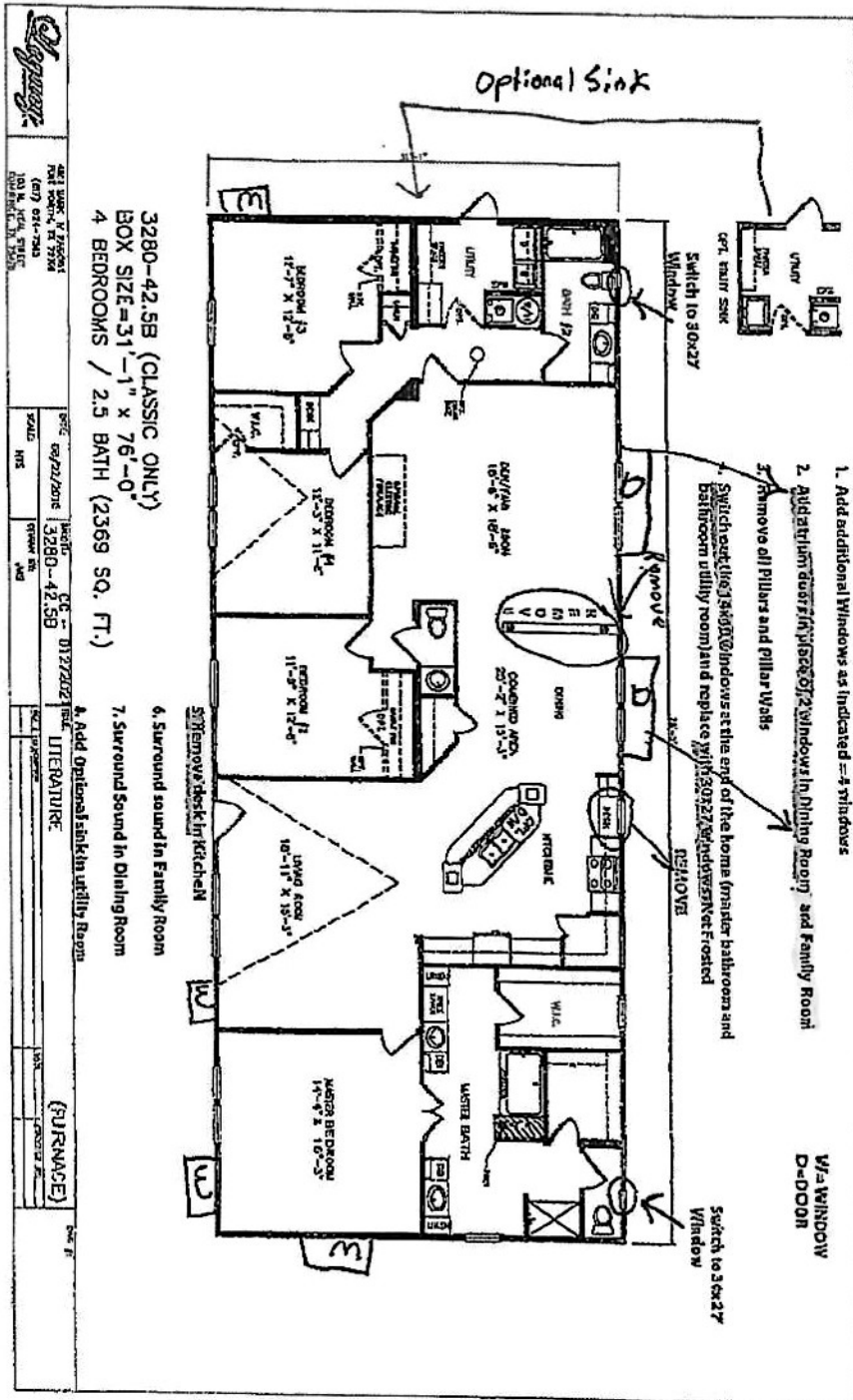

*[Signature]* 4/14/25

Prmbls

Burgess

32x80

Columbia

License Number: IH / 1041936 / 1 Name: WILLIAM R PRICE

Order #: 6570	Label #: 119191	Manufacturer:	(Check Size of Home)
Homeowner:		Year Model:	Single _____
Address:		Length & Width:	Double _____
City/State/Zip:		Type Longitudinal System:	Triple _____
Phone #:		Type Lateral Arm System:	HUD Label #:
Date Installed:		New Home: _____ Used Home: _____	Soil Bearing / PSF:
Installed Wind Zone:		Data Plate Wind Zone:	Torque Probe / in-lbs:
Note:			Permit #:

STATE OF FLORIDA  
INSTALLATION CERTIFICATION LABEL

119191

LABEL #

DATE OF INSTALLATION

WILLIAM R PRICE

NAME

IH / 1041936 / 1

6570

LICENSE #

ORDER #

CERTIFIES THAT THE INSTALLATION OF THIS MOBILE HOME IS  
IN ACCORDANCE WITH FLORIDA STATUTES 320.8249, 320.8325  
AND RULES OF THE HIGHWAY SAFETY AND MOTOR VEHICLES.

INSTRUCTIONS

PLEASE WRITE DATE OF  
INSTALLATION AND AFFIX  
LABEL NEXT TO HUD LABEL.  
USE PERMANENT INK PEN  
OR MARKER ONLY.  
COMPLETE INFORMATION  
ABOVE AND KEEP ON FILE  
FOR A MINIMUM OF 2 YEARS.  
YOU ARE REQUIRED TO  
PROVIDE COPIES WHEN  
REQUESTED.

burgess  
TBD DASH RD.  
lake city FL 32024

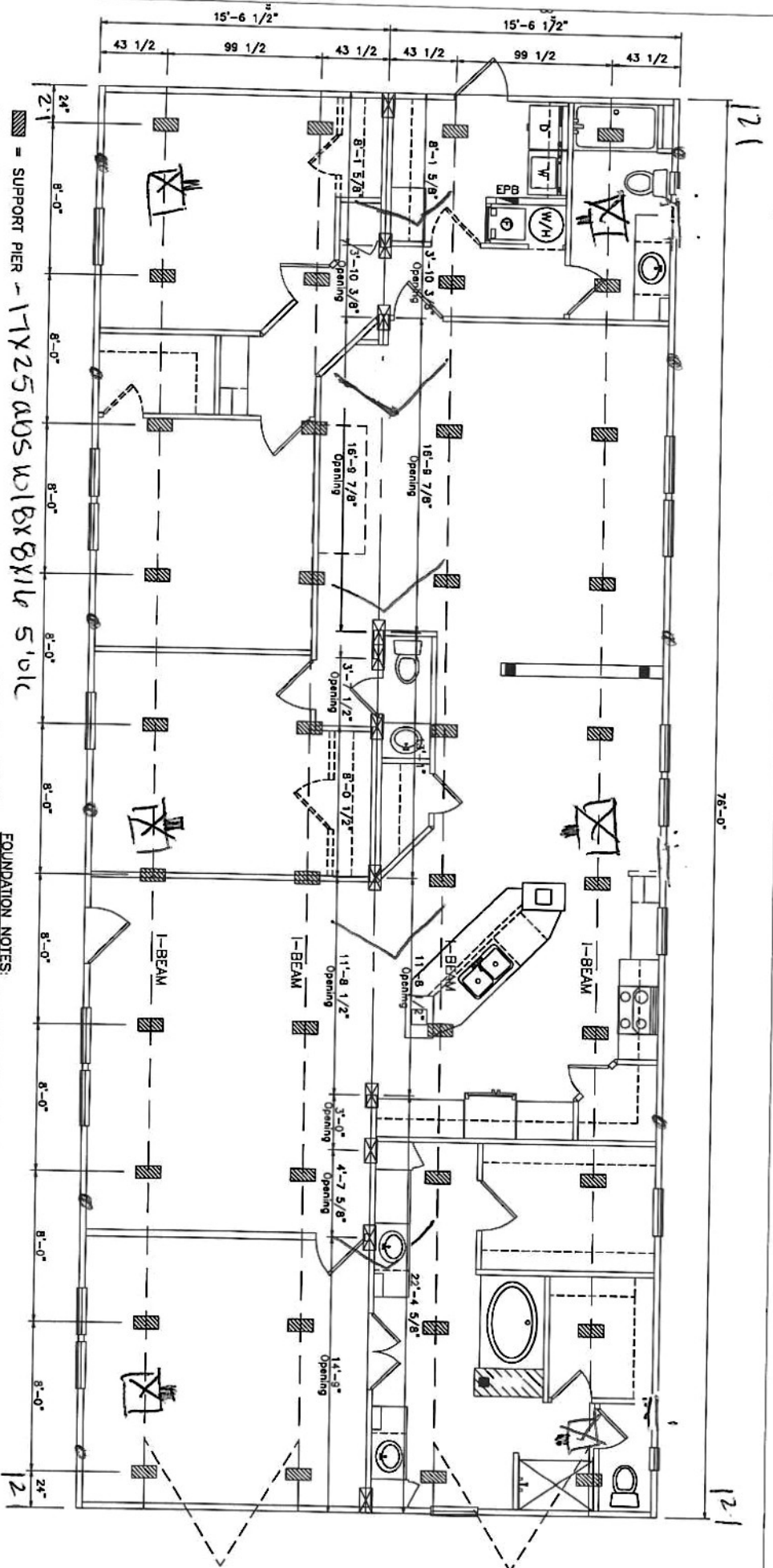

■ = SUPPORT PIER - 17x25 ADS w/ 18x8x14 5' o/c  
 ☒ = MARRIAGE LINE OPENING SUPPORT PIER - 17x25 ADS or 23x31 ADS  
 • - Tie down 48' anchor or triple stacked 17x25  
     5' o/c  
 ▽ - Oliver system > - double frame Tie-48 anchor  
     5' from end then 12' o/c  
 \* All Pen meter doors 16x14      \* All center line 18' o/c

**FOUNDATION NOTES:**

1. PIER LOCATIONS INDICATED ARE FOR REFERENCE ONLY. REFER TO INSTALLATION MANUAL FOR ADDITIONAL REQUIRED LOCATIONS SUCH AS FOR OPTIONAL ITEMS LIKE FIREPLACES OR ALTERNATIVE PIER SPACINGS AND ROOF LOADS.
2. SINGLE STACKED PIERS LESS THAN 36" HIGH.
3. DOUBLE STACKED PIERS 36" TO 67" HIGH.
4. UTILITY LOCATIONS ARE "GENERAL." AND IF AN EXACT DIMENSION IS REQUIRED PLEASE VERIFY WITH SPECIFIC HOME SERIAL NUMBER.

## FOUNDATION PLAN

**Legacy**  
THE  
4861 MARK IV PARKWAY  
FORT WORTH, TX 76106  
(817) 624-7565  
103 N. NEAL STREET  
COMMERCE, TX 75428

DATE:	08/22/2016	MODEL:	3280-42.5B
SCALE:	NTS	DRAWN BY:	JMS

TITLE: FOUNDATION PLAN		DATE		REVISED BY:	
KEY: 1. FOUNDATION					

DWG 3

5/30/25