

COVINGTON ENGINEERING SERVICES

272 NW Country Lake Dr
Lake City, FL
813.770.9470
travis@covingtoneng.com

September 9th, 2025

Columbia County Building & Zoning Department
135 NE Hernando Ave.
Lake City, Florida 32055



**RE: Styer Remodel
2nd Story Structural Components**

To whom it may concern,

This letter addresses the second story floor structural components of the remodel at an existing residence located at 14495 SW Tustenuggee Ave. Structural details are listed below. All products and materials to be installed per manufacturer specifications and recommendations.

Floor Joists:

14" TJI 220 Trus Joists - 24" O.C. spacing

Floor Sheathing:

Min. 23/32 OSB Panel (48/24 Span Rating)

Joist to Beam Connectors:

Simpson ITS2.06/14 Hanger (typ. ea. end)

Please contact me if you have any questions.

Respectfully,

Travis Covington, P.E.
License No. 89637

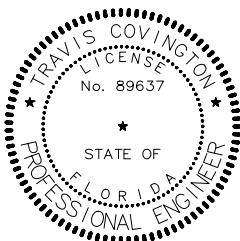

THIS ITEM HAS BEEN DIGITALLY SIGNED AND SEALED
BY TRAVIS COVINGTON, P.E. ON THE DATE ADJACENT
TO THE SEAL.

PRINTED COPIES OF THIS DOCUMENT ARE NOT
CONSIDERED SIGNED AND SEALED AND THE SIGNATURE
MUST BE VERIFIED ON ANY ELECTRONIC COPIES.