



RE: 2802418
SIMQUE - LOT 145 PLL

MiTek USA, Inc.
6904 Parke East Blvd.
Tampa, FL 33610-4115

Site Information:

Customer: Aaron Simque Homes Project Name: 2802418
Lot/Block: 145 Model: 1995 Elev B
Address: TBD Subdivision: The Preserve at Laurel Lake
City: Columbia Cty State: FL

General Truss Engineering Criteria & Design Loads (Individual Truss Design Drawings Show Special Loading Conditions):

Design Code: FBC2020/TPI2014 Design Program: MiTek 20/20 8.4
Wind Code: ASCE 7-16 Wind Speed: 130 mph
Roof Load: 37.0 psf Floor Load: N/A psf

This package includes 35 individual, dated Truss Design Drawings and 0 Additional Drawings.
With my seal affixed to this sheet, I hereby certify that I am the Truss Design Engineer and this index sheet conforms to 61G15-31.003, section 5 of the Florida Board of Professional Engineers Rules.

No.	Seal#	Truss Name	Date	No.	Seal#	Truss Name	Date
1	T23987276	CJ01	5/19/2021	21	T23987296	T12	5/19/2021
2	T23987277	CJ03	5/19/2021	22	T23987297	T12G	5/19/2021
3	T23987278	CJ05	5/19/2021	23	T23987298	T13	5/19/2021
4	T23987279	EJ01	5/19/2021	24	T23987299	T14	5/19/2021
5	T23987280	EJ02	5/19/2021	25	T23987300	T14G	5/19/2021
6	T23987281	HJ10	5/19/2021	26	T23987301	V01	5/19/2021
7	T23987282	PB01	5/19/2021	27	T23987302	V02	5/19/2021
8	T23987283	PB02	5/19/2021	28	T23987303	V03	5/19/2021
9	T23987284	T01	5/19/2021	29	T23987304	V04	5/19/2021
10	T23987285	T02	5/19/2021	30	T23987305	V05	5/19/2021
11	T23987286	T03	5/19/2021	31	T23987306	V06	5/19/2021
12	T23987287	T04	5/19/2021	32	T23987307	V07	5/19/2021
13	T23987288	T05	5/19/2021	33	T23987308	V08	5/19/2021
14	T23987289	T06	5/19/2021	34	T23987309	V09	5/19/2021
15	T23987290	T07	5/19/2021	35	T23987310	V10	5/19/2021
16	T23987291	T08	5/19/2021				
17	T23987292	T09	5/19/2021				
18	T23987293	T10	5/19/2021				
19	T23987294	T11	5/19/2021				
20	T23987295	T11G	5/19/2021				



The truss drawing(s) referenced above have been prepared by
MiTek USA, Inc. under my direct supervision
based on the parameters provided by Builders FirstSource-Jacksonville.
Truss Design Engineer's Name: Velez, Joaquin
My license renewal date for the state of Florida is February 28, 2023.
Florida COA: 6634

IMPORTANT NOTE: The seal on these truss component designs is a certification that the engineer named is licensed in the jurisdiction(s) identified and that the designs comply with ANSI/TPI 1. These designs are based upon parameters shown (e.g., loads, supports, dimensions, shapes and design codes), which were given to MiTek. Any project specific information included is for MiTek customers file reference purpose only, and was not taken into account in the preparation of these designs. MiTek has not independently verified the applicability of the design parameters or the designs for any particular building. Before use, the building designer should verify applicability of design parameters and properly incorporate these designs into the overall building design per ANSI/TPI 1, Chapter 2.



Joaquin Velez PE No.68182
MiTek USA, Inc. FL Cert 6634
6904 Parke East Blvd. Tampa FL 33610
Date:

May 19, 2021

Velez, Joaquin

Job	Truss	Truss Type	Qty	Ply	SIMQUE - LOT 145 PLL	T23987276
2802418	CJ01	Jack-Open	4	1	Job Reference (optional)	

Builders FirstSource (Jacksonville, FL), Jacksonville, FL - 32244,

8.430 s Apr 20 2021 MiTek Industries, Inc. Sat May 15 07:26:16 2021 Page 1

ID:RGwSt4cPREnm5p9yfgzNgAycgdx-NcK8GbaSQMEsyNIZ1bYQ7YfC6XnpxlyY3ryROzGK6L

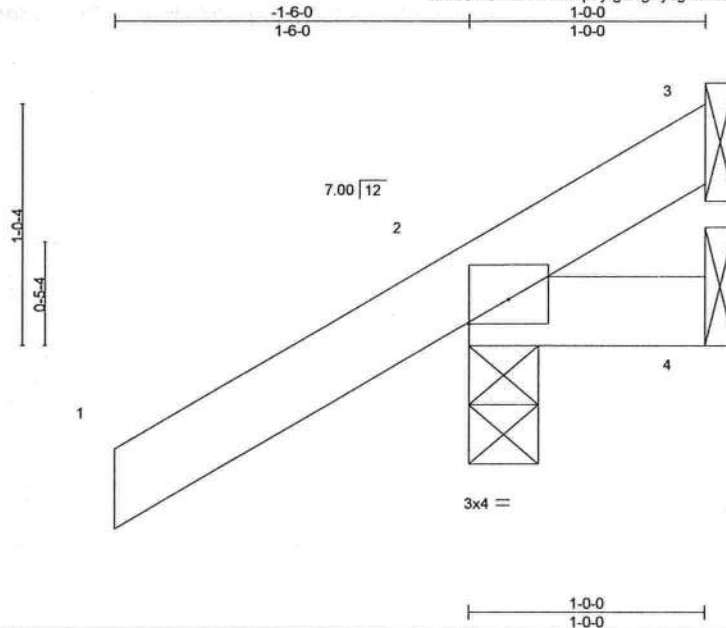

Scale = 1:9.4

Plate Offsets (X,Y)-- [2:Edge,0-1-4]											
LOADING (psf)		SPACING-	2-0-0	CSI.		DEFL.	in (loc)	L/defl	L/d	PLATES	GRIP
TCLL 20.0		Plate Grip DOL	1.25	TC 0.23		Vert(LL)	0.00 7	>999	240	MT20	244/190
TCDL 7.0		Lumber DOL	1.25	BC 0.06		Vert(CT)	0.00 7	>999	180		
BCLL 0.0 *		Rep Stress Incr	YES	WB 0.00		Horz(CT)	0.00 2	n/a	n/a		
BCDL 10.0		Code FBC2020/TPI2014		Matrix-MP						Weight: 6 lb	FT = 20%

LUMBER-
TOP CHORD 2x4 SP No.2
BOT CHORD 2x4 SP No.2

BRACING-
TOP CHORD Structural wood sheathing directly applied or 1-0-0 oc purlins.
BOT CHORD Rigid ceiling directly applied or 10-0-0 oc bracing.

REACTIONS. (size) 3=Mechanical, 2=0-3-8, 4=Mechanical
Max Horz 2=66(LC 12)
Max Uplift 3=-5(LC 1), 2=-108(LC 12), 4=-25(LC 19)
Max Grav 3=8(LC 16), 2=179(LC 1), 4=27(LC 16)

FORCES. (lb) - Max. Comp./Max. Ten. - All forces 250 (lb) or less except when shown.

NOTES-

- 1) Wind: ASCE 7-16; Vult=130mph (3-second gust) Vasd=101mph; TCDL=4.2psf; BCDL=3.0psf; h=20ft; Cat. II; Exp C; Encl., GCpi=0.18; MWFRS (envelope) gable end zone and C-C Exterior(2E) zone; porch left and right exposed; C-C for members and forces & MWFRS for reactions shown; Lumber DOL=1.60 plate grip DOL=1.60
- 2) Building Designer / Project engineer responsible for verifying applied roof live load shown covers rain loading requirements specific to the use of this truss component.
- 3) This truss has been designed for a 10.0 psf bottom chord live load nonconcurrent with any other live loads.
- 4) * This truss has been designed for a live load of 20.0psf on the bottom chord in all areas where a rectangle 3-6-0 tall by 2-0-0 wide will fit between the bottom chord and any other members.
- 5) Refer to girder(s) for truss to truss connections.
- 6) Provide mechanical connection (by others) of truss to bearing plate capable of withstanding 5 lb uplift at joint 3, 108 lb uplift at joint 2 and 25 lb uplift at joint 4.

May 18,2021

WARNING - Verify design parameters and READ NOTES ON THIS AND INCLUDED MITEK REFERENCE PAGE MII-7473 rev. 5/19/2020 BEFORE USE.
Design valid for use only with MiTek® connectors. This design is based only upon parameters shown, and is for an individual building component, not a truss system. Before use, the building designer must verify the applicability of design parameters and properly incorporate this design into the overall building design. Bracing indicated is to prevent buckling of individual truss web and/or chord members only. Additional temporary and permanent bracing is always required for stability and to prevent collapse with possible personal injury and property damage. For general guidance regarding the fabrication, storage, delivery, erection and bracing of trusses and truss systems, see **ANSI/TPI1 Quality Criteria, DSB-89 and BCSI Building Component Safety Information** available from Truss Plate Institute, 2670 Crain Highway, Suite 203 Waldorf, MD 20601

MiTek
6904 Parke East Blvd.
Tampa, FL 36610

Job 2802418	Truss CJ03	Truss Type Jack-Open	Qty 4	Ply 1	SIMQUE - LOT 145 PLL	T23987277
----------------	---------------	-------------------------	----------	----------	----------------------	-----------

Builders FirstSource (Jacksonville, FL), Jacksonville, FL - 32244,

8.430 s Apr 20 2021 MiTek Industries, Inc. Sat May 15 07:26:17 2021 Page 1
ID:RGwSt4cPREnm5p9yfgzNgAycgdx-rouWTxb4BgMjaXKib4ffmBNGx5eYO?6njbWzrzGK6K

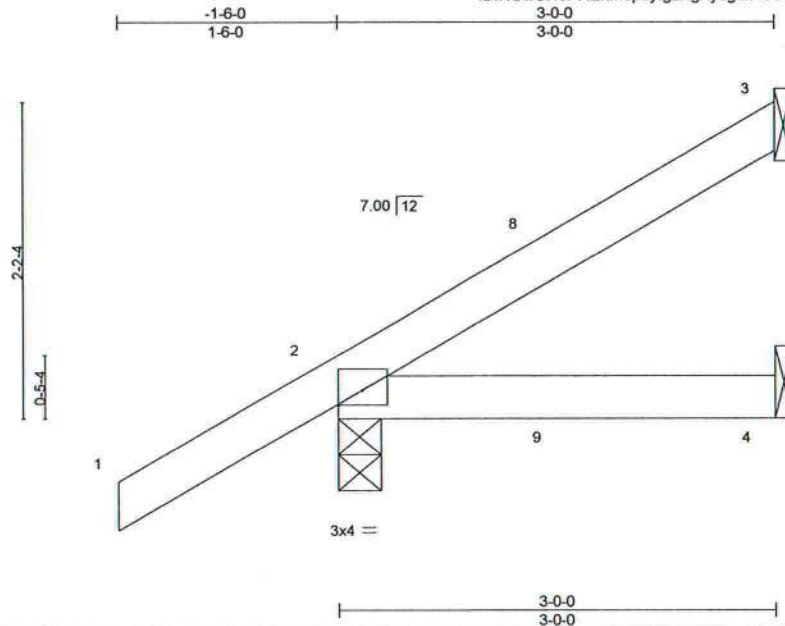

Scale = 1:15.3



Joaquin Velez PE No.68182
MiTek USA, Inc. FL Cert 6634
6904 Parke East Blvd. Tampa FL 33610
Date:

Plate Offsets (X,Y)-- [2:Edge,0-1-4]

LOADING (psf)	SPACING-	2-0-0	CSI.	DEFL.	in (loc)	l/defl	L/d	PLATES	GRIP
TCLL 20.0	Plate Grip DOL	1.25	TC 0.21	Vert(LL)	0.01	4-7	>999	MT20	244/190
TCDL 7.0	Lumber DOL	1.25	BC 0.14	Vert(CT)	-0.01	4-7	>999		
BCLL 0.0 *	Rep Stress Incr	YES	WB 0.00	Horz(CT)	-0.00	3	n/a		
BCDL 10.0	Code FBC2020/TPI2014		Matrix-MP					Weight: 12 lb	FT = 20%

LUMBER-

TOP CHORD 2x4 SP No.2
BOT CHORD 2x4 SP No.2

BRACING-

TOP CHORD Structural wood sheathing directly applied or 3-0-0 oc purlins.
BOT CHORD Rigid ceiling directly applied or 10-0-0 oc bracing.

REACTIONS.

(size) 3=Mechanical, 2=0-3-8, 4=Mechanical
Max Horz 2=123(LC 12)
Max Uplift 3=63(LC 12), 2=92(LC 12), 4=27(LC 9)
Max Grav 3=67(LC 19), 2=210(LC 1), 4=51(LC 3)

FORCES. (lb) - Max. Comp./Max. Ten. - All forces 250 (lb) or less except when shown.

NOTES-

- 1) Wind: ASCE 7-16; Vult=130mph (3-second gust) Vasd=101mph; TCDL=4.2psf; BCDL=3.0psf; h=20ft; Cat. II; Exp C; Encl., GCpi=0.18; MWFRS (envelope) gable end zone and C-C Exterior(2E) -1-6-0 to 1-6-0, Interior(1) 1-6-0 to 2-11-4 zone; porch left and right exposed;C-C for members and forces & MWFRS for reactions shown; Lumber DOL=1.60 plate grip DOL=1.60
- 2) Building Designer / Project engineer responsible for verifying applied roof live load shown covers rain loading requirements specific to the use of this truss component.
- 3) This truss has been designed for a 10.0 psf bottom chord live load nonconcurrent with any other live loads.
- 4) * This truss has been designed for a live load of 20.0psf on the bottom chord in all areas where a rectangle 3-6-0 tall by 2-0-0 wide will fit between the bottom chord and any other members.
- 5) Refer to girder(s) for truss to truss connections.
- 6) Provide mechanical connection (by others) of truss to bearing plate capable of withstanding 63 lb uplift at joint 3, 92 lb uplift at joint 2 and 27 lb uplift at joint 4.

May 18,2021

WARNING - Verify design parameters and READ NOTES ON THIS AND INCLUDED MITEK REFERENCE PAGE MII-7473 rev. 5/19/2020 BEFORE USE.
Design valid for use only with MiTek® connectors. This design is based only upon parameters shown, and is for an individual building component, not a truss system. Before use, the building designer must verify the applicability of design parameters and properly incorporate this design into the overall building design. Bracing indicated is to prevent buckling of individual truss web and/or chord members only. Additional temporary and permanent bracing is always required for stability and to prevent collapse with possible personal injury and property damage. For general guidance regarding the fabrication, storage, delivery, erection and bracing of trusses and truss systems, see **ANSI/TPI1 Quality Criteria, DSB-89 and BCSI Building Component Safety Information** available from Truss Plate Institute, 2670 Crain Highway, Suite 203 Waldorf, MD 20601

MiTek

6904 Parke East Blvd.
Tampa, FL 33610

Job	Truss	Truss Type	Qty	Ply	SIMQUE - LOT 145 PLL	T23987278
2802418	CJ05	Jack-Open	4	1	Job Reference (optional)	

Builders FirstSource (Jacksonville, FL), Jacksonville, FL - 32244,

8.430 s Apr 20 2021 MiTek Industries, Inc. Sat May 15 07:26:17 2021 Page 1
ID:RGwSt4cPREnm5p9yfgzNgAycgdx-rouWTxb4BgMjaXKib14ffmBKtx0bYO?6njbWzrzGK6K

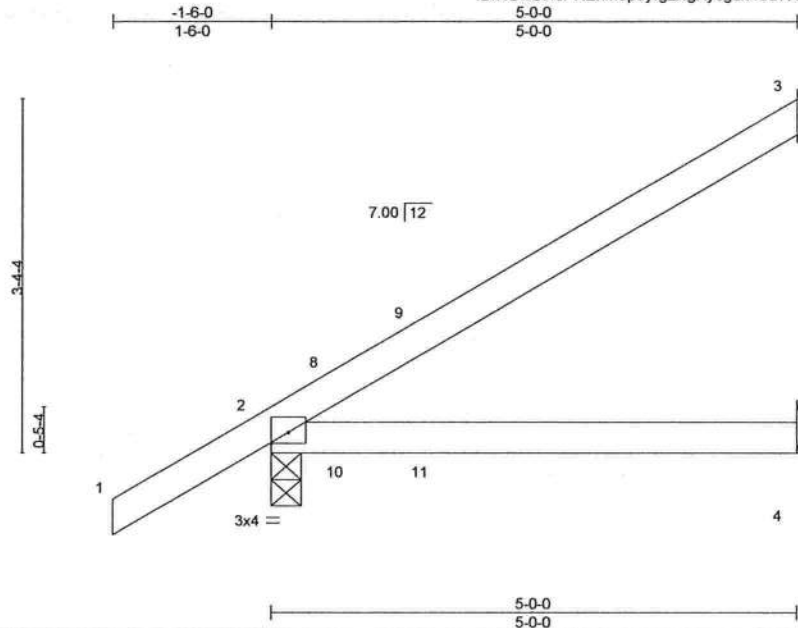

Scale = 1:21.0

Plate Offsets (X,Y)--		[2:Edge,0-1-4]													
LOADING (psf)		SPACING-	2-0-0	CSI.		DEFL.	in (loc)	l/defl	L/d	PLATES	GRIP				
TCLL 20.0		Plate Grip DOL	1.25	TC 0.42		Vert(LL)	0.11 4-7	>564	240	MT20	244/190				
TCDL 7.0		Lumber DOL	1.25	BC 0.46		Vert(CT)	0.09 4-7	>631	180						
BCLL 0.0 *		Rep Stress Incr	YES	WB 0.00		Horz(CT)	-0.01 3	n/a	n/a						
BCDL 10.0		Code FBC2020/TPI2014		Matrix-MP											
										Weight: 19 lb	FT = 20%				

LUMBER-

TOP CHORD 2x4 SP No.2
BOT CHORD 2x4 SP No.2

BRACING-

TOP CHORD Structural wood sheathing directly applied or 5-0-0 oc purlins.
BOT CHORD Rigid ceiling directly applied or 10-0-0 oc bracing.

REACTIONS.

(size) 3=Mechanical, 2=0-3-8, 4=Mechanical
Max Horz 2=181(LC 12)
Max Uplift 3=116(LC 12), 2=103(LC 12), 4=48(LC 9)
Max Grav 3=125(LC 19), 2=276(LC 1), 4=89(LC 3)

FORCES. (lb) - Max. Comp./Max. Ten. - All forces 250 (lb) or less except when shown.

NOTES-

- 1) Wind: ASCE 7-16; Vult=130mph (3-second gust) Vasd=101mph; TCDL=4.2psf; BCDL=3.0psf; h=20ft; Cat. II; Exp C; Encl., GCpi=0.18; MWFRS (envelope) gable end zone and C-C Exterior(2E) -1-6-0 to 1-6-0, Interior(1) 1-6-0 to 4-11-4 zone; porch left and right exposed; C-C for members and forces & MWFRS for reactions shown; Lumber DOL=1.60 plate grip DOL=1.60
- 2) Building Designer / Project engineer responsible for verifying applied roof live load shown covers rain loading requirements specific to the use of this truss component.
- 3) This truss has been designed for a 10.0 psf bottom chord live load nonconcurrent with any other live loads.
- 4) * This truss has been designed for a live load of 20.0psf on the bottom chord in all areas where a rectangle 3-6-0 tall by 2-0-0 wide will fit between the bottom chord and any other members.
- 5) Refer to girder(s) for truss to truss connections.
- 6) Provide mechanical connection (by others) of truss to bearing plate capable of withstanding 116 lb uplift at joint 3, 103 lb uplift at joint 2 and 48 lb uplift at joint 4.



Joaquin Velez PE No.68182
MiTek USA, Inc. FL Cert 6634
6904 Parke East Blvd. Tampa FL 33610
Date:

May 18,2021

WARNING - Verify design parameters and READ NOTES ON THIS AND INCLUDED MITEK REFERENCE PAGE MI-7473 rev. 5/19/2020 BEFORE USE.

Design valid for use only with MiTek® connectors. This design is based only upon parameters shown, and is for an individual building component, not a truss system. Before use, the building designer must verify the applicability of design parameters and properly incorporate this design into the overall building design. Bracing indicated is to prevent buckling of individual truss web and/or chord members only. Additional temporary and permanent bracing is always required for stability and to prevent collapse with possible personal injury and property damage. For general guidance regarding the fabrication, storage, delivery, erection and bracing of trusses and truss systems, see

Safety Information available from Truss Plate Institute, 2670 Crain Highway, Suite 203 Waldorf, MD 20601



6904 Parke East Blvd.
Tampa, FL 33610

Job 2802418	Truss EJ01	Truss Type Jack-Partial	Qty 10	Ply 1	SIMQUE - LOT 145 PLL T23987279
----------------	---------------	----------------------------	-----------	----------	-----------------------------------

Builders FirstSource (Jacksonville, FL),

Jacksonville, FL - 32244,

8.430 s Apr 20 2021 MiTek Industries, Inc. Sat May 15 07:26:18 2021 Page 1

ID:RGWSt4cPREnm5p9yfgzNgAycgdx-J?SvhHciyzUaBgvx90buCzk0LO2HrFFONK3VHzGK6J



Scale = 1:26.8

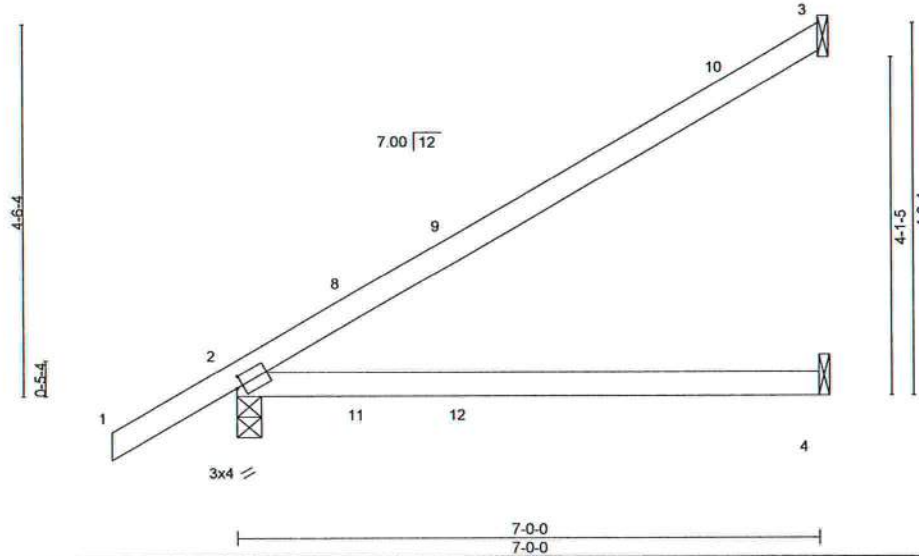

Plate Offsets (X,Y)-- [2:0-0-15,0-1-8]

LOADING (psf)	SPACING-	2-0-0	CSI.	DEFL.	in	(loc)	l/defl	L/d	PLATES	GRIP
TCLL 20.0	Plate Grip DOL	1.25	TC 0.85	Vert(LL)	0.32	4-7	>263	240	MT20	244/190
TCDL 7.0	Lumber DOL	1.25	BC 0.38	Vert(CT)	0.28	4-7	>298	180		
BCLL 0.0 *	Rep Stress Incr	YES	WB 0.00	Horz(CT)	-0.02	3	n/a	n/a		
BCDL 10.0	Code FBC2020/TPI2014		Matrix-MS						Weight: 25 lb	FT = 20%

LUMBER-
TOP CHORD 2x4 SP No.2
BOT CHORD 2x4 SP M 31

BRACING-
TOP CHORD Structural wood sheathing directly applied or 2-2-0 oc purlins.
BOT CHORD Rigid ceiling directly applied or 10-0-0 oc bracing.

REACTIONS. (size) 3=Mechanical, 2=0-3-8, 4=Mechanical
Max Horz 2=230(LC 12)
Max Uplift 3=-147(LC 12), 2=-123(LC 12), 4=-72(LC 9)
Max Grav 3=176(LC 19), 2=346(LC 1), 4=131(LC 3)

FORCES. (lb) - Max. Comp./Max. Ten. - All forces 250 (lb) or less except when shown.

NOTES-

- 1) Wind: ASCE 7-16; Vult=130mph (3-second gust) Vasd=101mph; TCDL=4.2psf; BCDL=3.0psf; h=20ft; Cat. II; Exp C; Encl., GCpi=0.18; MWFRS (envelope) gable end zone and C-C Exterior(2E) -1-6-0 to 1-6-0, Interior(1) 1-6-0 to 6-11-4 zone; porch left and right exposed; C-C for members and forces & MWFRS for reactions shown; Lumber DOL=1.60 plate grip DOL=1.60
- 2) Building Designer / Project engineer responsible for verifying applied roof live load shown covers rain loading requirements specific to the use of this truss component.
- 3) This truss has been designed for a 10.0 psf bottom chord live load nonconcurrent with any other live loads.
- 4) * This truss has been designed for a live load of 20.0psf on the bottom chord in all areas where a rectangle 3-6-0 tall by 2-0-0 wide will fit between the bottom chord and any other members.
- 5) Refer to girder(s) for truss to truss connections.
- 6) Provide mechanical connection (by others) of truss to bearing plate capable of withstanding 147 lb uplift at joint 3, 123 lb uplift at joint 2 and 72 lb uplift at joint 4.



Joaquin Velez PE No.68182
MiTek USA, Inc. FL Cert 6634
6904 Parke East Blvd. Tampa FL 33610
Date:

May 18,2021

WARNING - Verify design parameters and READ NOTES ON THIS AND INCLUDED MITTEK REFERENCE PAGE MII-7473 rev. 5/19/2020 BEFORE USE.

Design valid for use only with MiTek® connectors. This design is based only upon parameters shown, and is for an individual building component, not a truss system. Before use, the building designer must verify the applicability of design parameters and properly incorporate this design into the overall building design. Bracing indicated is to prevent buckling of individual truss web and/or chord members only. Additional temporary and permanent bracing is always required for stability and to prevent collapse with possible personal injury and property damage. For general guidance regarding the fabrication, storage, delivery, erection and bracing of trusses and truss systems, see **ANSI/TPI1 Quality Criteria, DSB-89 and BCSI Building Component Safety Information** available from Truss Plate Institute, 2670 Crain Highway, Suite 203 Waldorf, MD 20601



6904 Parke East Blvd.
Tampa, FL 33610

Job	Truss	Truss Type	Qty	Ply	SIMQUE - LOT 145 PLL	T23987280
2802418	EJ02	Jack-Partial	5	1	Job Reference (optional)	

Builders FirstSource (Jacksonville, FL),

Jacksonville, FL - 32244,

8,430 s Apr 20 2021 MiTek Industries, Inc. Sat May 15 07:26:19 2021 Page 1
ID:RGWSt4cPREnm5p9yfgzNgAycgdx-nB0HuddKjHcRqU8j67IBHdMkgB0IVPF14d2jzGK6I

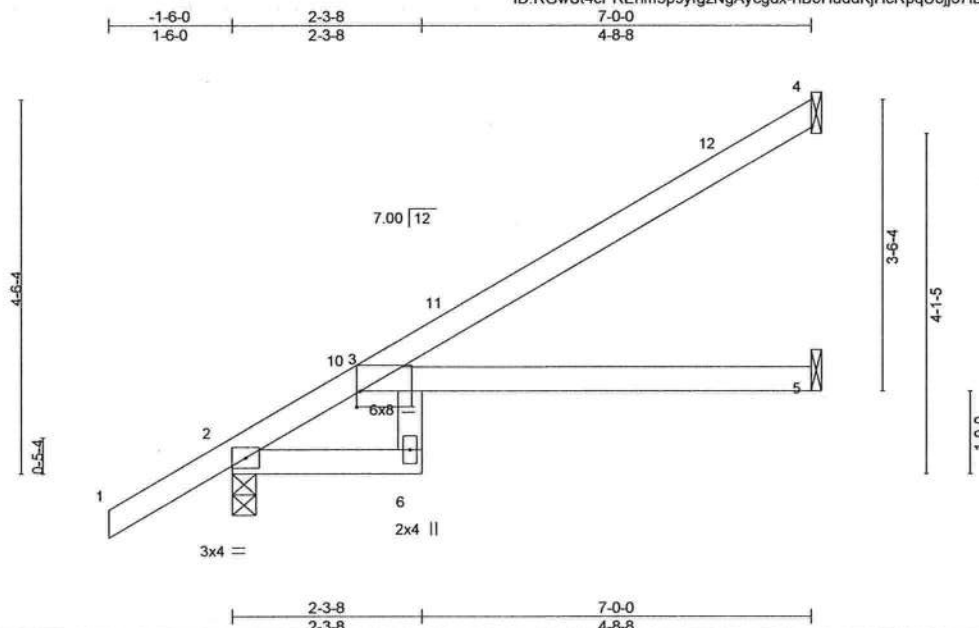

Scale = 1:26.8

Plate Offsets (X,Y)--		[3:0-0-8,0-2-5]	
LOADING (psf)	SPACING-	2-0-0	CSI.
TCLL 20.0	Plate Grip DOL	1.25	TC 0.62
TCDL 7.0	Lumber DOL	1.25	BC 0.58
BCLL 0.0 *	Rep Stress Incr	YES	WB 0.00
BCDL 10.0	Code FBC2020/TPI2014		Matrix-MR
			DEFL. in (loc) l/defl L/d
			Vert(LL) 0.23 3-5 >360 240
			Vert(CT) -0.26 3-5 >315 180
			Horz(CT) 0.15 5 n/a n/a
			PLATES GRIP
			MT20 244/190
			Weight: 27 lb FT = 20%

LUMBER-

TOP CHORD 2x4 SP No.2
BOT CHORD 2x4 SP No.2 *Except*
3-6: 2x4 SP No.3

BRACING-

TOP CHORD Structural wood sheathing directly applied or 6'-0-0 oc purlins.
BOT CHORD Rigid ceiling directly applied or 6'-0-0 oc bracing.

REACTIONS.

(size) 4=Mechanical, 2=0-3-8, 5=Mechanical
Max Horz 2=230(LC 12)
Max Uplift 4=130(LC 12), 2=121(LC 12), 5=29(LC 12)
Max Grav 4=175(LC 19), 2=351(LC 1), 5=123(LC 3)

FORCES. (lb) - Max. Comp./Max. Ten. - All forces 250 (lb) or less except when shown.

NOTES-

- 1) Wind: ASCE 7-16; Vult=130mph (3-second gust) Vasd=101mph; TCDL=4.2psf; BCDL=3.0psf; h=20ft; Cat. II; Exp C; Encl., GCpi=0.18; MWFRS (envelope) gable end zone and C-C Exterior(2E) -1-6-0 to 1-6-0, Interior(1) 1-6-0 to 6-11-4 zone; C-C for members and forces & MWFRS for reactions shown; Lumber DOL=1.60 plate grip DOL=1.60
- 2) Building Designer / Project engineer responsible for verifying applied roof live load shown covers rain loading requirements specific to the use of this truss component.
- 3) This truss has been designed for a 10.0 psf bottom chord live load nonconcurrent with any other live loads.
- 4) * This truss has been designed for a live load of 20.0psf on the bottom chord in all areas where a rectangle 3-6-0 tall by 2-0-0 wide will fit between the bottom chord and any other members.
- 5) Refer to girder(s) for truss to truss connections.
- 6) Provide mechanical connection (by others) of truss to bearing plate capable of withstanding 130 lb uplift at joint 4, 121 lb uplift at joint 2 and 29 lb uplift at joint 5.



Joaquin Velez PE No.68182
MiTek USA, Inc. FL Cert 6634
6904 Parke East Blvd. Tampa FL 33610
Date:

May 18,2021

WARNING - Verify design parameters and READ NOTES ON THIS AND INCLUDED MITEK REFERENCE PAGE MII-7473 rev. 5/19/2020 BEFORE USE.

Design valid for use only with MiTek® connectors. This design is based only upon parameters shown, and is for an individual building component, not a truss system. Before use, the building designer must verify the applicability of design parameters and properly incorporate this design into the overall building design. Bracing indicated is to prevent buckling of individual truss web and/or chord members only. Additional temporary and permanent bracing is always required for stability and to prevent collapse with possible personal injury and property damage. For general guidance regarding the fabrication, storage, delivery, erection and bracing of trusses and truss systems, see **ANSI/TPI1 Quality Criteria, DSB-89 and BCSI Building Component Safety Information** available from Truss Plate Institute, 2670 Crain Highway, Suite 203 Waldorf, MD 20601

MiTek

6904 Parke East Blvd.
Tampa, FL 33610

Job	Truss	Truss Type	Qty	Ply	SIMQUE - LOT 145 PLL	T23987281
2802418	HJ10	Diagonal Hip Girder	2	1	Job Reference (optional)	

Builders FirstSource (Jacksonville, FL), Jacksonville, FL - 32244,

8.430 s Apr 20 2021 MiTek Industries, Inc. Sat May 15 07:26:20 2021 Page 1
ID:RGwSt4cPREnm5p9yfgzNgAycgdx-FNaf6zdzUbkIR_3KGRdMHOpOX876IfhYThpAaAzGK6H

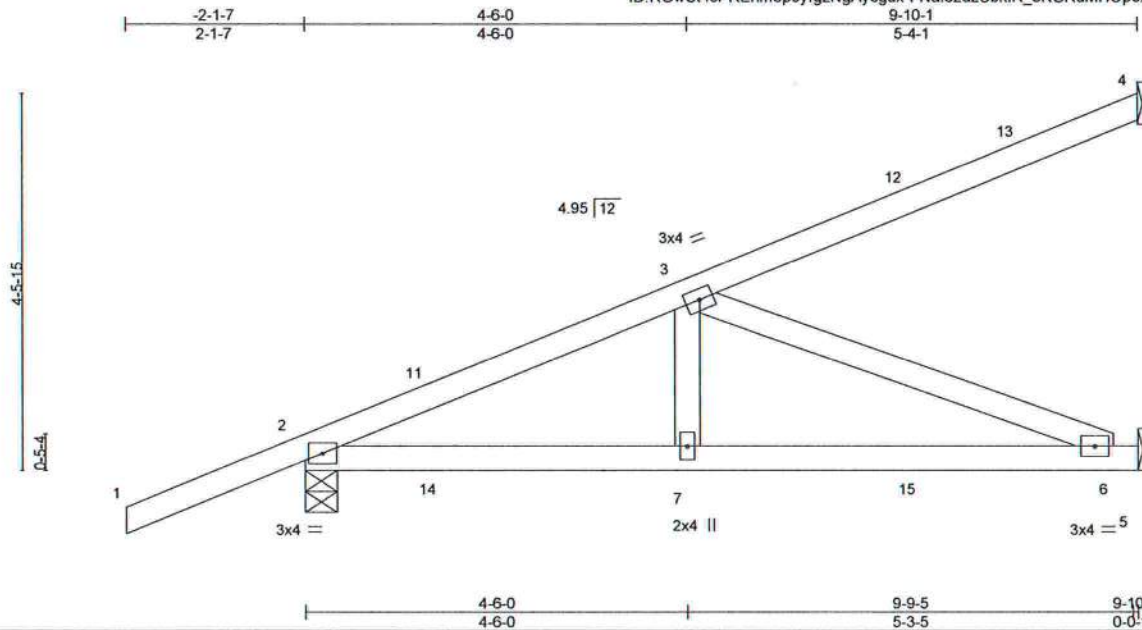

Scale = 1:26.3

LOADING (psf)	SPACING-	2-0-0	CSI.	DEFL.	in	(loc)	l/defl	L/d	PLATES	GRIP
TCLL 20.0	Plate Grip DOL	1.25	TC 0.59	Vert(LL)	0.11	6-7	>999	240	MT20	244/190
TCDL 7.0	Lumber DOL	1.25	BC 0.60	Vert(CT)	-0.12	6-7	>999	180		
BCLL 0.0 *	Rep Stress Incr	NO	WB 0.39	Horz(CT)	-0.01	5	n/a	n/a		
BCDL 10.0	Code FBC2020/TPI2014		Matrix-MS						Weight: 44 lb	FT = 20%

LUMBER-

TOP CHORD 2x4 SP No.2
BOT CHORD 2x4 SP No.2
WEBS 2x4 SP No.3

BRACING-

TOP CHORD Structural wood sheathing directly applied or 6-0-0 oc purlins.
BOT CHORD Rigid ceiling directly applied or 6-10-12 oc bracing.

REACTIONS.

(size) 4=Mechanical, 2=0-4-9, 5=Mechanical
Max Horz 2=230(LC 8)
Max Uplift 4=-136(LC 8), 2=-422(LC 4), 5=-287(LC 5)
Max Grav 4=150(LC 1), 2=526(LC 1), 5=298(LC 1)

FORCES. (lb) - Max. Comp./Max. Ten. - All forces 250 (lb) or less except when shown.

TOP CHORD 2-3=-735/546
BOT CHORD 2-7=-618/607, 6-7=-618/607
WEBS 3-7=-147/280, 3-6=-652/664

NOTES-

- 1) Wind: ASCE 7-16; Vult=130mph (3-second gust) Vasd=101mph; TCDL=4.2psf; BCDL=3.0psf; h=20ft; Cat. II; Exp C; Encl., GCpi=0.18; MWFRS (envelope) gable end zone; porch left and right exposed; Lumber DOL=1.60 plate grip DOL=1.60
- 2) Building Designer / Project engineer responsible for verifying applied roof live load shown covers rain loading requirements specific to the use of this truss component.
- 3) This truss has been designed for a 10.0 psf bottom chord live load nonconcurrent with any other live loads.
- 4) * This truss has been designed for a live load of 20.0psf on the bottom chord in all areas where a rectangle 3-6-0 tall by 2-0-0 wide will fit between the bottom chord and any other members.
- 5) Refer to girder(s) for truss to truss connections.
- 6) Provide mechanical connection (by others) of truss to bearing plate capable of withstanding 136 lb uplift at joint 4, 422 lb uplift at joint 2 and 287 lb uplift at joint 5.
- 7) Hanger(s) or other connection device(s) shall be provided sufficient to support concentrated load(s) 86 lb down and 76 lb up at 1-6-1, 86 lb down and 76 lb up at 1-6-1, 105 lb down and 63 lb up at 4-4-0, 105 lb down and 63 lb up at 4-4-0, and 136 lb down and 124 lb up at 7-1-15, and 136 lb down and 124 lb up at 7-1-15 on top chord, and 60 lb down and 54 lb up at 1-6-1, 60 lb down and 54 lb up at 1-6-1, 20 lb down and 35 lb up at 4-4-0, 20 lb down and 35 lb up at 4-4-0, and 42 lb down and 63 lb up at 7-1-15, and 42 lb down and 63 lb up at 7-1-15 on bottom chord. The design/selection of such connection device(s) is the responsibility of others.
- 8) In the LOAD CASE(S) section, loads applied to the face of the truss are noted as front (F) or back (B).

LOAD CASE(S) Standard

- 1) Dead + Roof Live (balanced): Lumber Increase=1.25, Plate Increase=1.25
Uniform Loads (plf)
Vert: 1-4=-54, 5-8=-20
Concentrated Loads (lb)
Vert: 7=-4(F=-2, B=-2) 12=-74(F=-37, B=-37) 15=-57(F=-29, B=-29)



Joaquin Velez PE No.68182
MiTek USA, Inc. FL Cert 6634
6904 Parke East Blvd. Tampa FL 33610
Date:

May 18, 2021



WARNING - Verify design parameters and READ NOTES ON THIS AND INCLUDED MITTEK REFERENCE PAGE MI-7473 rev. 5/19/2020 BEFORE USE.

Design valid for use only with MiTek® connectors. This design is based only upon parameters shown, and is for an individual building component, not a truss system. Before use, the building designer must verify the applicability of design parameters and properly incorporate this design into the overall building design. Bracing indicated is to prevent buckling of individual truss web and/or chord members only. Additional temporary and permanent bracing is always required for stability and to prevent collapse with possible personal injury and property damage. For general guidance regarding the fabrication, storage, delivery, erection and bracing of trusses and truss systems, see **ANSI/TPI1 Quality Criteria, DSB-89 and BCSI Building Component Safety Information** available from Truss Plate Institute, 2670 Crain Highway, Suite 203 Waldorf, MD 20601



6904 Parke East Blvd.
Tampa, FL 33610

8.430 s Apr 20 2021 MiTek Industries, Inc. Sat May 15 07:26:21 2021 Page 1

Scale = 1:13.8



LUMBER-

TOP CHORD	2x4 SP No.2
BOT CHORD	2x4 SP No.2
WEBS	2x4 SP No.3

BRACING-

TOP CHORD	Structural wood sheathing directly applied or 6-0-0 oc purlins.
BOT CHORD	Rigid ceiling directly applied or 6-0-0 oc bracing.

REACTIONS.

ONS. All bearings 5-3-11.
(lb) - Max Horz 2=32(LC 11)
Max Uplift All uplift 100 lb or less at joint(s) 2, 5, 8, 7
Max Grav All reactions 250 lb or less at joint(s) 2, 5, 8, 7

FORCES. (lb) - Max. Comp./Max. Ten. - All forces 250 (lb) or less except when shown.

NOTES-

- 1) Unbalanced roof live loads have been considered for this design.
- 2) Wind: ASCE 7-16; Vult=130mph (3-second gust) Vasd=101mph; TCDL=4.2psf; BCDL=3.0psf; h=20ft; Cat. II; Exp C; Encl., Gcpi=0.18; MWFRS (envelope) gable end zone and C-C Exterior(2E) zone; C-C for members and forces & MWFRS for reactions shown; Lumber DOL=1.60 plate grip DOL=1.60
- 3) Building Designer / Project engineer responsible for verifying applied roof live load shown covers rain loading requirements specific to the use of this truss component.
- 4) Provide adequate drainage to prevent water ponding.
- 5) Gable requires continuous bottom chord bearing.
- 6) This truss has been designed for a 10.0 psf bottom chord live load nonconcurrent with any other live loads.
- 7) * This truss has been designed for a live load of 20.0psf on the bottom chord in all areas where a rectangle 3-6-0 tall by 2-0-0 wide will fit between the bottom chord and any other members.
- 8) Provide mechanical connection (by others) of truss to bearing plate capable of withstanding 100 lb uplift at joint(s) 2, 5, 8, 7.
- 9) See Standard Industry Piggyback Truss Connection Detail for Connection to base truss as applicable, or consult qualified building designer.



Joaquin Velez PE No.68182
MiTek USA, Inc. FL Cert 6634
6904 Parke East Blvd. Tampa FL 33610
Date:

May 18, 2021



 WARNING - Verify design parameters and READ NOTES ON THIS AND INCLUDED MITEK REFERENCE PAGE MII-7473 rev. 5/19/2020 BEFORE USE

Design valid for use only with MiTek® connectors. This design is based only upon parameters shown, and is for an individual building component, not a truss system. Before use, the building designer must verify the applicability of design parameters and properly incorporate this design into the overall building design. Bracing indicated is to prevent buckling of individual truss web and/or chord members only. Additional temporary and permanent bracing is always required for stability and to prevent collapse with possible personal injury and property damage. For general guidance regarding the fabrication, storage, delivery, erection and bracing of trusses and truss systems, see **ANSI/TPI1 Quality Criteria, DSB-89 and BCSI Building Component Safety Information** available from Truss Plate Institute, 2670 Crain Highway, Suite 203 Waldorf, MD 20601



6904 Parke East Blvd.
Tampa, FL 36610

Job 2802418	Truss PB02	Truss Type PIGGYBACK	Qty 14	Ply 1	SIMQUE - LOT 145 PLL Job Reference (optional)	T23987283
----------------	---------------	-------------------------	-----------	----------	--------------------------------------------------	-----------

Builders FirstSource (Jacksonville, FL), Jacksonville, FL - 32244,

8.430 s Apr 20 2021 MiTek Industries, Inc. Sat May 15 07:26:22 2021 Page 1
ID:RGwSI4cPREnm5p9yfgzNgAycgdx-CmhPXffD0C_0glDjOsfqMpvFwyppDfirx_IHe2zGK6F

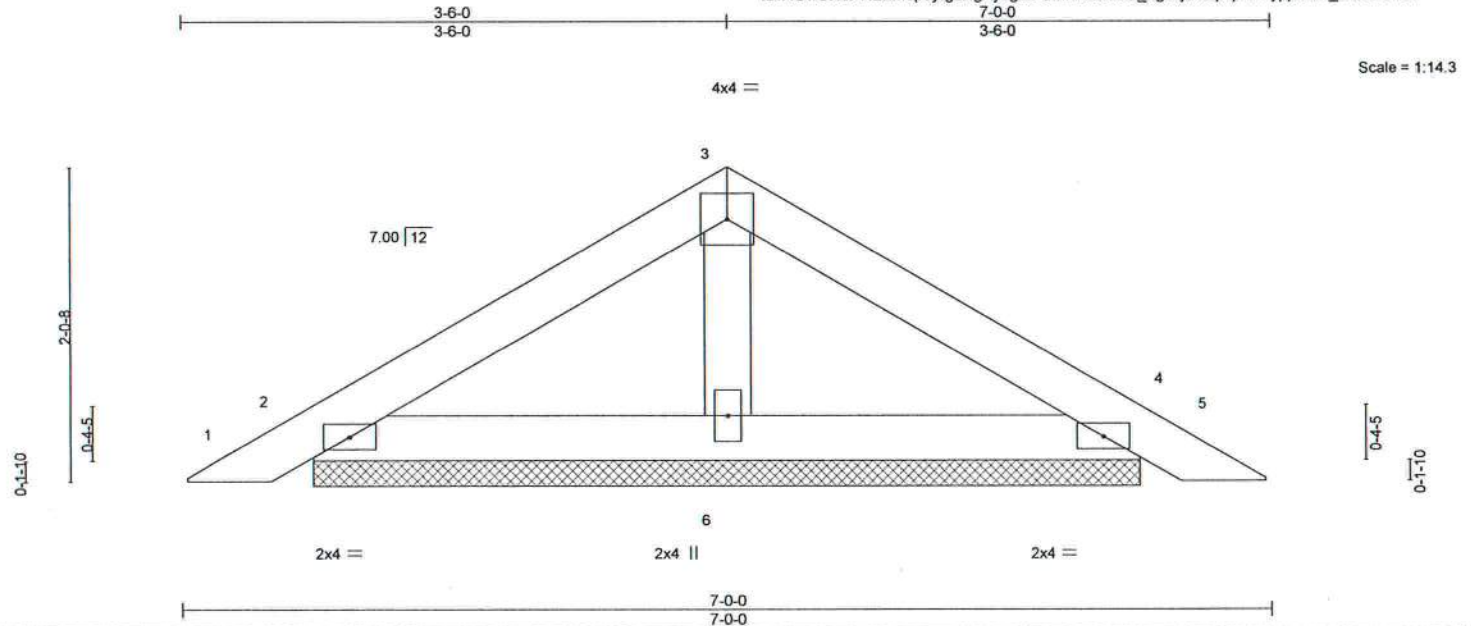

LOADING (psf)	SPACING-	2-0-0	CSI.	DEFL.	in	(loc)	l/defl	L/d	PLATES	GRIP
TCLL 20.0	Plate Grip DOL	1.25	TC 0.15	Vert(LL)	0.00	5	n/r	120	MT20	244/190
TCDL 7.0	Lumber DOL	1.25	BC 0.07	Vert(CT)	0.00	5	n/r	120		
BCLL 0.0 *	Rep Stress Incr	YES	WB 0.03	Horz(CT)	0.00	4	n/a	n/a		
BCDL 10.0	Code FBC2020/TPI2014		Matrix-P						Weight: 22 lb	FT = 20%

LUMBER-
TOP CHORD 2x4 SP No.2
BOT CHORD 2x4 SP No.2
OTHERS 2x4 SP No.3

BRACING-
TOP CHORD Structural wood sheathing directly applied or 6-0-0 oc purlins.
BOT CHORD Rigid ceiling directly applied or 10-0-0 oc bracing.

REACTIONS. (size) 2=5-3-11, 4=5-3-11, 6=5-3-11
Max Horz 2=-59(LC 10)
Max Uplift 2=-74(LC 12), 4=-82(LC 13), 6=-39(LC 12)
Max Grav 2=134(LC 1), 4=134(LC 20), 6=184(LC 1)

FORCES. (lb) - Max. Comp./Max. Ten. - All forces 250 (lb) or less except when shown.

NOTES-

- Unbalanced roof live loads have been considered for this design.
- Wind: ASCE 7-16; Vult=130mph (3-second gust) Vasd=101mph; TCDL=4.2psf; BCDL=3.0psf; h=20ft; Cat. II; Exp C; Encl., GCpi=0.18; MWFRS (envelope) gable end zone and C-C Exterior(2E) zone; C-C for members and forces & MWFRS for reactions shown; Lumber DOL=1.60 plate grip DOL=1.60
- Building Designer / Project engineer responsible for verifying applied roof live load shown covers rain loading requirements specific to the use of this truss component.
- Gable requires continuous bottom chord bearing.
- This truss has been designed for a 10.0 psf bottom chord live load nonconcurrent with any other live loads.
- * This truss has been designed for a live load of 20.0psf on the bottom chord in all areas where a rectangle 3-6-0 tall by 2-0-0 wide will fit between the bottom chord and any other members.
- Provide mechanical connection (by others) of truss to bearing plate capable of withstanding 100 lb uplift at joint(s) 2, 4, 6.
- See Standard Industry Piggyback Truss Connection Detail for Connection to base truss as applicable, or consult qualified building designer.



Joaquin Velez PE No.68182
MiTek USA, Inc. FL Cert 6634
6904 Parke East Blvd, Tampa FL 33610
Date:

May 18, 2021

WARNING - Verify design parameters and READ NOTES ON THIS AND INCLUDED MITTEK REFERENCE PAGE MII-7473 rev. 5/19/2020 BEFORE USE.

Design valid for use only with MiTek® connectors. This design is based only upon parameters shown, and is for an individual building component, not a truss system. Before use, the building designer must verify the applicability of design parameters and properly incorporate this design into the overall building design. Bracing indicated is to prevent buckling of individual truss web and/or chord members only. Additional temporary and permanent bracing is always required for stability and to prevent collapse with possible personal injury and property damage. For general guidance regarding the fabrication, storage, delivery, erection and bracing of trusses and truss systems, see **ANSI/TPI1 Quality Criteria, DSB-89 and BCSI Building Component Safety Information** available from Truss Plate Institute, 2670 Crain Highway, Suite 203 Waldorf, MD 20601

MiTek

6904 Parke East Blvd.
Tampa, FL 33610

Job	Truss	Truss Type	Qty	Ply	SIMQUE - LOT 145 PLL	T23987284
2802418	T01	HIP GIRDER	1	1	Job Reference (optional)	

Builders FirstSource (Jacksonville, FL), Jacksonville, FL - 32244,

8.430 s Apr 20 2021 MiTek Industries, Inc. Sat May 15 07:26:25 2021 Page 1

ID:RGwSt4cPREnm5p9yfgzNgAycgdx-cLNY9gh5J7MbXlx13_DX_SXcE9liQolHdyXxFNzGK6C

1-6-0 3-10-4 7-0-0 11-8-0 16-6-4 21-4-8 23-6-4 28-8-4 34-0-0 37-1-12 41-0-0 42-6-0
1-6-0 3-10-4 3-1-12 4-8-0 4-10-4 4-10-4 2-1-12 5-2-0 5-3-12 3-1-12 3-10-4 1-6-0

Scale = 1:72.8

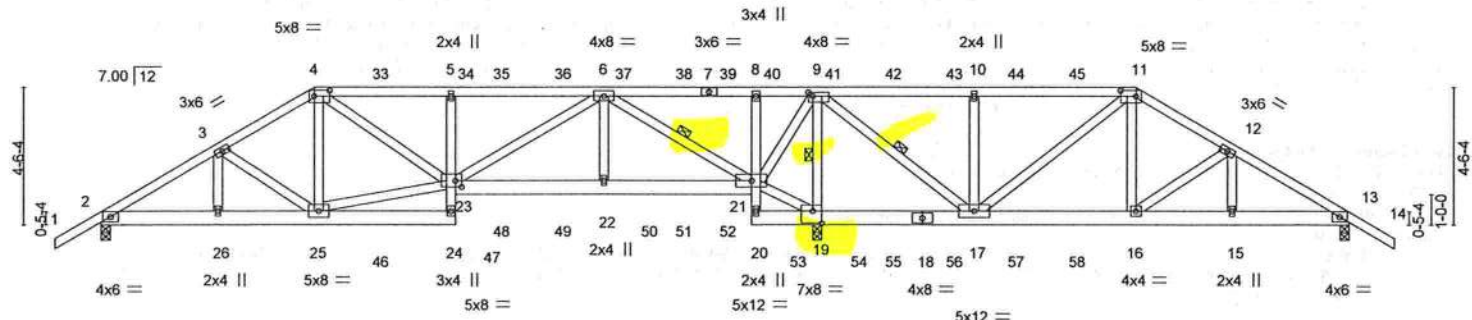

SUPPLEMENTARY BEARING PLATES, SPECIAL ANCHORAGE, OR OTHER MEANS TO ALLOW FOR THE MINIMUM REQUIRED SUPPORT WIDTH (SUCH AS COLUMN CAPS, BEARING BLOCKS, ETC.) ARE THE RESPONSIBILITY OF THE TRUSS MANUFACTURER OR THE BUILDING DESIGNER.

3-10-4	7-0-0	11-8-0	16-6-4	21-4-8	23-6-4	28-8-4	34-0-0	37-1-12	41-0-0
3-10-4	3-1-12	4-8-0	4-10-4	4-10-4	2-1-12	5-2-0	5-3-12	3-1-12	3-10-4

LOADING (psf)	SPACING-	2-0-0	CSI.	DEFL.	in (loc)	I/defl	L/d	PLATES	GRIP
TCLL 20.0	Plate Grip DOL	1.25	TC 0.78	Vert(LL)	0.17 22-23	>999	240	MT20	244/190
TCDL 7.0	Lumber DOL	1.25	BC 0.51	Vert(CT)	-0.20 22-23	>999	180		
BCLL 0.0 *	Rep Stress Incr	NO	WB 0.91	Horz(CT)	0.06 19	n/a	n/a		
BCDL 10.0	Code FBC2020/TPI2014		Matrix-MS					Weight: 276 lb	FT = 20%

LUMBER-	BRACING-
TOP CHORD 2x4 SP No.2	TOP CHORD Structural wood sheathing directly applied or 3-4-7 oc purlins.
BOT CHORD 2x6 SP No.2 *Except*	BOT CHORD Rigid ceiling directly applied or 4-11-6 oc bracing.
5-24,8-20: 2x4 SP No.3	WEBS 1 Row at midpt 6-21, 9-19, 9-17
WEBS 2x4 SP No.3	

REACTIONS. (size) 2=0-3-8, 19=0-3-8 (req. 0-5-1), 13=0-3-8
Max Horz 2=159(LC 25)
Max Uplift 2=933(LC 8), 19=3206(LC 5), 13=603(LC 9)
Max Grav 2=1356(LC 19), 19=4316(LC 1), 13=773(LC 20)

FORCES. (lb) - Max. Comp./Max. Ten. - All forces 250 (lb) or less except when shown.
TOP CHORD 2-3=2194/1560, 3-4=2041/1559, 4-5=2314/1724, 5-6=2331/1731, 6-8=924/1259,
8-9=958/1307, 9-10=0/320, 10-11=0/320, 11-12=900/924, 12-13=1085/971
BOT CHORD 2-26=1344/1855, 25-26=1344/1855, 5-23=523/452, 22-23=766/1299, 21-22=766/1299,
8-21=384/326, 17-19=1976/1453, 16-17=709/767, 15-16=777/898, 13-15=777/898
WEBS 3-25=308/231, 4-25=243/390, 23-25=1124/1552, 4-23=457/742, 6-23=1048/1290,
6-22=68/471, 6-21=2932/2017, 19-21=2054/1538, 9-21=800/1257, 9-19=2937/2202,
9-17=1920/2394, 10-17=618/545, 11-17=1082/798, 11-16=526/678, 12-16=254/217

- NOTES-
- Unbalanced roof live loads have been considered for this design.
 - Wind: ASCE 7-16; Vult=130mph (3-second gust) Vasd=101mph; TCDL=4.2psf; BCDL=3.0psf; h=20ft; Cat. II; Exp C; Encl., GCpi=0.18; MWFRS (envelope) gable end zone; porch right exposed; Lumber DOL=1.60 plate grip DOL=1.60
 - Building Designer / Project engineer responsible for verifying applied roof live load shown covers rain loading requirements specific to the use of this truss component.
 - Provide adequate drainage to prevent water ponding.
 - This truss has been designed for a 10.0 psf bottom chord live load nonconcurrent with any other live loads.
 - * This truss has been designed for a live load of 20.0psf on the bottom chord in all areas where a rectangle 3-6-0 tall by 2-0-0 wide will fit between the bottom chord and any other members.
 - WARNING: Required bearing size at joint(s) 19 greater than input bearing size.
 - Provide mechanical connection (by others) of truss to bearing plate capable of withstanding 100 lb uplift at joint(s) except (jt=lb) 2=933, 19=3206, 13=603.



Joaquin Velez PE No.68182
MiTek USA, Inc. FL Cert 6634
6904 Parke East Blvd. Tampa FL 33610
Date:

May 18,2021

Continued on page 2

WARNING - Verify design parameters and READ NOTES ON THIS AND INCLUDED MITEK REFERENCE PAGE MII-7473 rev. 5/19/2020 BEFORE USE.
Design valid for use only with MiTek® connectors. This design is based only upon parameters shown, and is for an individual building component, not a truss system. Before use, the building designer must verify the applicability of design parameters and properly incorporate this design into the overall building design. Bracing indicated is to prevent buckling of individual truss web and/or chord members only. Additional temporary and permanent bracing is always required for stability and to prevent collapse with possible personal injury and property damage. For general guidance regarding the fabrication, storage, delivery, erection and bracing of trusses and truss systems, see **ANSI/TPI1 Quality Criteria, DSB-89 and BCSI Building Component Safety Information** available from Truss Plate Institute, 2670 Crain Highway, Suite 203 Waldorf, MD 20601



6904 Parke East Blvd.
Tampa, FL 33610

Job	Truss	Truss Type	Qty	Ply	SIMQUE - LOT 145 PLL	T23987284
2802418	T01	HIP GIRDER	1	1	Job Reference (optional)	

Builders FirstSource (Jacksonville, FL), Jacksonville, FL - 32244,

8.430 s Apr 20 2021 MiTek Industries, Inc. Sat May 15 07:26:25 2021 Page 2
ID:RGwSt4cPREnm5p9yfgzNgAycgdx-clNY9gh5J7MbXlx3_DX_SXcE9liQoIHdyXxFnzGK6C

NOTES-

9) Hanger(s) or other connection device(s) shall be provided sufficient to support concentrated load(s) 150 lb down and 150 lb up at 7-0-0, 150 lb down and 147 lb up at 9-0-12, 150 lb down and 147 lb up at 11-0-12, 158 lb down and 130 lb up at 13-0-12, 158 lb down and 130 lb up at 15-0-12, 158 lb down and 130 lb up at 17-0-12, 158 lb down and 130 lb up at 19-0-12, 158 lb down and 120 lb up at 20-6-0, 150 lb down and 147 lb up at 21-11-4, 150 lb down and 147 lb up at 23-11-4, 150 lb down and 147 lb up at 25-11-4, 150 lb down and 147 lb up at 27-11-4, 150 lb down and 147 lb up at 29-11-4, and 150 lb down and 147 lb up at 31-11-4, and 226 lb down and 294 lb up at 34-0-0 on top chord, and 338 lb down and 409 lb up at 7-0-0, 91 lb down and 92 lb up at 9-0-12, 91 lb down and 92 lb up at 11-0-12, 83 lb down and 49 lb up at 13-0-12, 83 lb down and 49 lb up at 15-0-12, 83 lb down and 49 lb up at 17-0-12, 83 lb down and 49 lb up at 19-0-12, 83 lb down and 49 lb up at 20-6-0, 91 lb down and 92 lb up at 21-11-4, 91 lb down and 92 lb up at 23-11-4, 91 lb down and 92 lb up at 25-11-4, 91 lb down and 92 lb up at 27-11-4, 91 lb down and 92 lb up at 29-11-4, and 91 lb down and 92 lb up at 31-11-4, and 338 lb down and 409 lb up at 33-11-4 on bottom chord. The design/selection of such connection device(s) is the responsibility of others.

10) In the LOAD CASE(S) section, loads applied to the face of the truss are noted as front (F) or back (B).

LOAD CASE(S) Standard

1) Dead + Roof Live (balanced): Lumber Increase=1.25, Plate Increase=1.25

Uniform Loads (plf)

Vert: 1-4=-54, 4-11=-54, 11-14=-54, 24-27=-20, 21-23=-20, 20-30=-20

Concentrated Loads (lb)

Vert: 4=-105(F) 11=-179(F) 25=-338(F) 16=-338(F) 33=-105(F) 34=-105(F) 35=-100(F) 36=-100(F) 37=-100(F) 38=-100(F) 39=-100(F) 40=-105(F) 41=-105(F) 42=-105(F) 43=-105(F) 44=-105(F) 45=-105(F) 46=-69(F) 47=-69(F) 48=-76(F) 49=-76(F) 50=-76(F) 51=-76(F) 52=-76(F) 53=-69(F) 54=-69(F) 55=-69(F) 56=-69(F) 57=-69(F) 58=-69(F)

WARNING - Verify design parameters and READ NOTES ON THIS AND INCLUDED MITEK REFERENCE PAGE MII-7473 rev. 5/19/2020 BEFORE USE.

Design valid for use only with MiTek® connectors. This design is based only upon parameters shown, and is for an individual building component, not a truss system. Before use, the building designer must verify the applicability of design parameters and properly incorporate this design into the overall building design. Bracing indicated is to prevent buckling of individual truss web and/or chord members only. Additional temporary and permanent bracing is always required for stability and to prevent collapse with possible personal injury and property damage. For general guidance regarding the fabrication, storage, delivery, erection and bracing of trusses and truss systems, see **ANSI/TPI1 Quality Criteria, DSB-89 and BCSI Building Component Safety Information** available from Truss Plate Institute, 2670 Crain Highway, Suite 203 Waldorf, MD 20601



6904 Parke East Blvd.
Tampa, FL 36610

Job	Truss	Truss Type	Qty	Ply	SIMQUE - LOT 145 PLL	T23987285
2802418	T02	HIP	1	1	Job Reference (optional)	

Builders FirstSource (Jacksonville, FL), Jacksonville, FL - 32244,

8.430 s Apr 20 2021 MiTek Industries, Inc. Sat May 15 07:26:27 2021 Page 1

ID:RGwSt4cPREnm5p9yfgzNgAycgdx-YkVlaMjMqkcJm35gBPF73tc2UzN7j4ea4G02KGzGK6A

1-6-0	4-11-4	9-0-0	11-8-0	16-6-4	21-4-8	23-6-4	27-8-4	32-0-0	36-0-12	41-0-0	42-6-0
1-6-0	4-11-4	4-0-12	2-8-0	4-10-4	4-10-4	2-1-12	4-2-0	4-3-12	4-0-12	4-11-4	1-6-0

Scale = 1:72.8

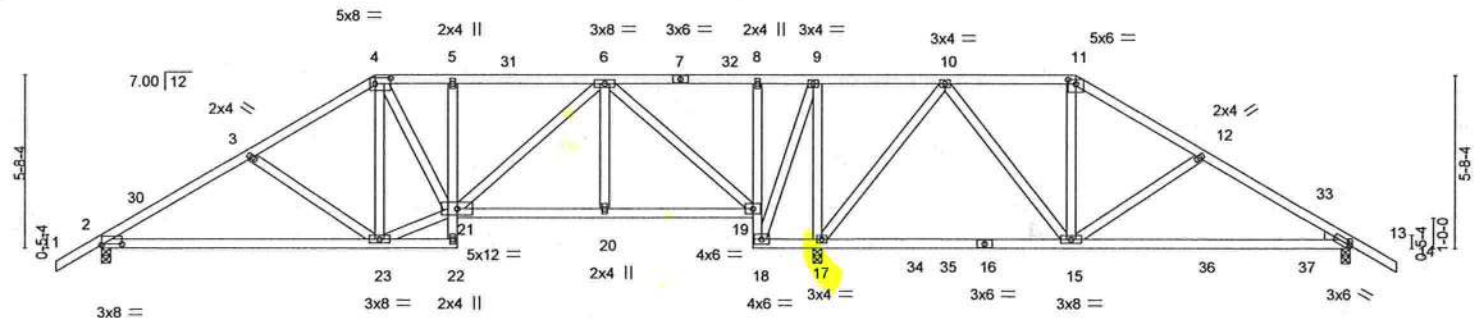

Plate Offsets (X,Y)--	9-0-0	11-8-0	16-6-4	21-4-8	23-6-4	32-0-0	41-0-0
	9-0-0	2-8-0	4-10-4	4-10-4	2-1-12	8-5-12	9-0-0

LOADING (psf)	SPACING-	2-0-0	CSI.	DEFL.	in (loc)	l/defl	L/d	PLATES	GRIP
TCLL 20.0	Plate Grip DOL	1.25	TC 0.41	Vert(LL)	0.28 15-29	>741	240	MT20	244/190
TCDL 7.0	Lumber DOL	1.25	BC 0.70	Vert(CT)	0.24 15-29	>864	180		
BCLL 0.0	Rep Stress Incr	YES	WB 0.89	Horz(CT)	0.02 17	n/a	n/a		
BCDL 10.0	Code FBC2020/TPI2014		Matrix-MS					Weight: 247 lb	FT = 20%

LUMBER-

TOP CHORD 2x4 SP No.2
 BOT CHORD 2x4 SP No.2 *Except*
 5-22,8-18: 2x4 SP No.3
 WEBS 2x4 SP No.3
 WEDGE
 Right: 2x4 SP No.3

BRACING-

TOP CHORD Structural wood sheathing directly applied or 5-0-12 oc purlins.
 BOT CHORD Rigid ceiling directly applied or 5-4-15 oc bracing.

REACTIONS.

(size) 2=0-3-8, 17=0-3-8, 13=0-3-8
 Max Horz 2=-196(LC 10)
 Max Uplift 2=-423(LC 12), 17=901(LC 9), 13=369(LC 13)
 Max Grav 2=880(LC 25), 17=1926(LC 2), 13=616(LC 26)

FORCES. (lb) - Max. Comp./Max. Ten. - All forces 250 (lb) or less except when shown.

TOP CHORD 2-3=-1169/590, 3-4=-974/497, 4-5=-940/560, 5-6=-949/566, 6-8=-71/283, 8-9=-74/286,
 9-10=-194/547, 10-11=-362/692, 11-12=-477/750, 12-13=-673/849
 BOT CHORD 2-23=-522/1041, 20-21=-272/636, 19-20=-272/636, 18-19=-935/420, 17-18=-479/217,
 13-15=-698/566
 WEBS 3-23=-335/257, 21-23=-300/886, 4-21=-201/329, 6-21=-180/430, 6-19=-1065/455,
 9-18=-412/873, 9-17=-969/465, 10-17=-803/587, 10-15=-470/543, 11-15=-277/116,
 12-15=-312/270

NOTES-

- Unbalanced roof live loads have been considered for this design.
- Wind: ASCE 7-16; Vult=130mph (3-second gust) Vasd=101mph; TCDL=4.2psf; BCDL=3.0psf; h=20ft; Cat. II; Exp C; Encl., GCpi=0.18; MWFRS (envelope) gable end zone and C-C Exterior(2E) 1-6-0 to 1-6-0, Interior(1) 1-6-0 to 9-0-0, Exterior(2R) 9-0-0 to 13-2-15, Interior(1) 13-2-15 to 32-0-0, Exterior(2R) 32-0-0 to 36-2-6, Interior(1) 36-2-6 to 42-6-0 zone; porch right exposed; C-C for members and forces & MWFRS for reactions shown; Lumber DOL=1.60 plate grip DOL=1.60
- Building Designer / Project engineer responsible for verifying applied roof live load shown covers rain loading requirements specific to the use of this truss component.
- Provide adequate drainage to prevent water ponding.
- This truss has been designed for a 10.0 psf bottom chord live load nonconcurrent with any other live loads.
- * This truss has been designed for a live load of 20.0psf on the bottom chord in all areas where a rectangle 3-6-0 tall by 2-0-0 wide will fit between the bottom chord and any other members, with BCDL = 10.0psf.
- Provide mechanical connection (by others) of truss to bearing plate capable of withstanding 100 lb uplift at joint(s) except (jt=lb) 2=423, 17=901, 13=369.



Joaquin Velez PE No.68182
 MiTek USA, Inc. FL Cert 6634
 6904 Parke East Blvd. Tampa FL 33610
 Date:

May 18,2021



WARNING - Verify design parameters and READ NOTES ON THIS AND INCLUDED MITEK REFERENCE PAGE MII-7473 rev. 5/19/2020 BEFORE USE.

Design valid for use only with MiTek® connectors. This design is based only upon parameters shown, and is for an individual building component, not a truss system. Before use, the building designer must verify the applicability of design parameters and properly incorporate this design into the overall building design. Bracing indicated is to prevent buckling of individual truss web and/or chord members only. Additional temporary and permanent bracing is always required for stability and to prevent collapse with possible personal injury and property damage. For general guidance regarding the fabrication, storage, delivery, erection and bracing of trusses and truss systems, see ANSI/TPI1 Quality Criteria, DSB-89 and BCSI Building Component Safety Information available from Truss Plate Institute, 2670 Crain Highway, Suite 203 Waldorf, MD 20601



6904 Parke East Blvd.
 Tampa, FL 33610

Job	Truss	Truss Type	Qty	Ply	SIMQUE - LOT 145 PLL	T23987286
2802418	T03	HIP	1	1	Job Reference (optional)	

Builders FirstSource (Jacksonville, FL), Jacksonville, FL - 32244,

8.430 s Apr 20 2021 MiTek Industries, Inc. Sat May 15 07:26:28 2021 Page 1

ID:RGwSt4cPREnm5p9yfgzNgAycgdx-0w3hnik_b2kAODgsk6mEc49B6Nn6d9cjJwbsizGK69

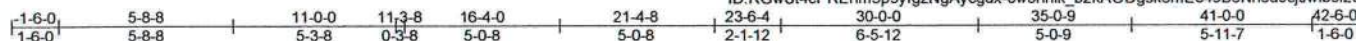

Scale = 1:72.8

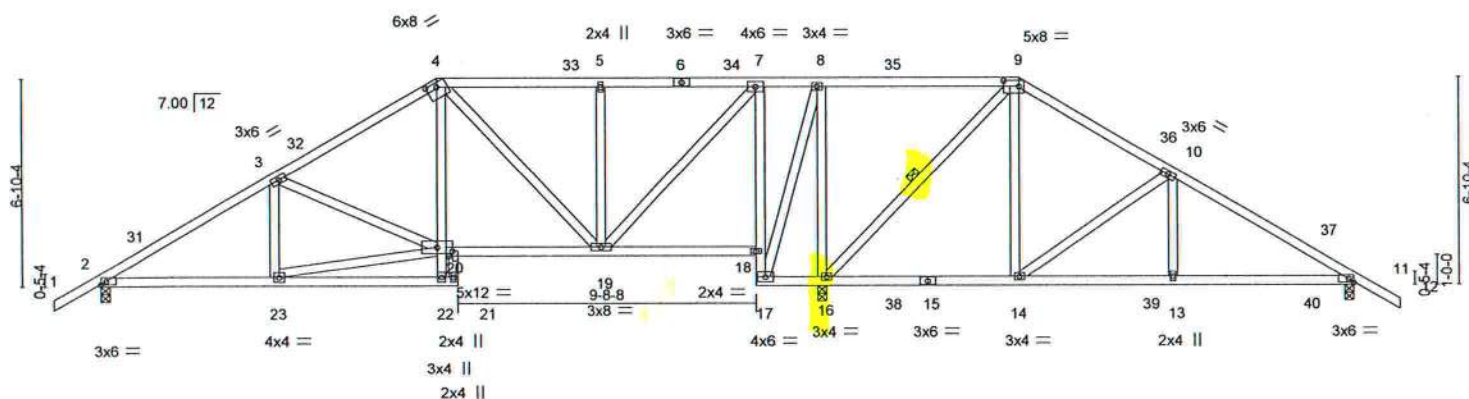

5-8-8	11-3-8	11-8-0	16-4-0	21-4-8	23-6-4	30-0-0	35-0-9	41-0-0
5-8-8	5-7-0	0-4-8	4-8-0	5-0-8	2-1-12	6-5-12	5-0-9	5-11-7

Plate Offsets (X,Y)-- [4:0-4-0,0-1-11], [9:0-6-0,0-2-4], [24:0-2-0,0-1-8]									
LOADING (psf)		SPACING- 2-0-0		CSI.		DEFL. in (loc) l/defl L/d		PLATES GRIP	
TCLL	20.0	Plate Grip DOL	1.25	TC	0.49	Vert(LL)	0.08 14-16 >999 240	MT20	244/190
TCDL	7.0	Lumber DOL	1.25	BC	0.40	Vert(CT)	-0.11 19-20 >999 180		
BCLL	0.0 *	Rep Stress Incr	YES	WB	0.90	Horz(CT)	0.02 11 n/a n/a		
BCDL	10.0	Code FBC2020/TPI2014		Matrix-MS				Weight: 258 lb	FT = 20%

LUMBER-

TOP CHORD 2x4 SP No.2
BOT CHORD 2x4 SP No.2 *Except*
4-22,7-17: 2x4 SP No.3
WEBS 2x4 SP No.3

BRACING-

TOP CHORD Structural wood sheathing directly applied or 5-2-8 oc purlins.
BOT CHORD Rigid ceiling directly applied or 5-7-14 oc bracing. Except:
10-0-0 oc bracing: 20-22
WEBS 1 Row at midpt 9-16

REACTIONS.

(size) 2=0-3-8, 16=0-3-8, 11=0-3-8
Max Horz 2=233(LC 11)
Max Uplift 2=423(LC 12), 16=814(LC 9), 11=386(LC 13)
Max Grav 2=911(LC 19), 16=1946(LC 2), 11=621(LC 26)

FORCES. (lb) - Max. Comp./Max. Ten. - All forces 250 (lb) or less except when shown.

TOP CHORD 2-3=-1248/566, 3-4=-945/515, 4-5=-533/410, 5-7=-533/411, 7-8=-69/293, 8-9=-125/514,
9-10=-308/563, 10-11=-723/907
BOT CHORD 2-23=-516/1148, 4-20=-160/553, 19-20=-308/795, 17-18=-871/367, 7-18=-786/376,
16-17=-395/170, 14-16=-311/237, 13-14=-715/577, 11-13=-715/577
WEBS 3-20=-402/233, 4-19=-461/142, 5-19=-322/249, 7-19=-405/981, 8-17=-359/823,
8-16=-1079/542, 9-16=-839/666, 9-14=-609/481, 10-14=-463/508, 10-13=-298/229,
20-23=-507/1081

NOTES-

- Unbalanced roof live loads have been considered for this design.
- Wind: ASCE 7-16; Vult=130mph (3-second gust) Vasd=101mph; TCDL=4.2psf; BCDL=3.0psf; h=20ft; Cat. II; Exp C; Encl., GCpi=0.18; MWFRS (envelope) gable end zone and C-C Exterior(2E) -1-6-0 to 1-6-0, Interior(1) 1-6-0 to 11-0-0, Exterior(2R) 11-0-0 to 15-2-15, Interior(1) 15-2-15 to 30-0-0, Exterior(2R) 30-0-0 to 34-2-15, Interior(1) 34-2-15 to 42-6-0 zone; porch right exposed; C-C for members and forces & MWFRS for reactions shown; Lumber DOL=1.60 plate grip DOL=1.60
- Building Designer / Project engineer responsible for verifying applied roof live load shown covers rain loading requirements specific to the use of this truss component.
- Provide adequate drainage to prevent water ponding.
- This truss has been designed for a 10.0 psf bottom chord live load nonconcurrent with any other live loads.
- * This truss has been designed for a live load of 20.0psf on the bottom chord in all areas where a rectangle 3-6-0 tall by 2-0-0 wide will fit between the bottom chord and any other members, with BCDL = 10.0psf.
- Provide mechanical connection (by others) of truss to bearing plate capable of withstanding 100 lb uplift at joint(s) except (jt=lb) 2=423, 16=814, 11=386.



Joaquin Velez PE No.68182
MiTek USA, Inc. FL Cert 6634
6904 Parke East Blvd. Tampa FL 33610
Date:

May 18,2021



WARNING - Verify design parameters and READ NOTES ON THIS AND INCLUDED MITTEK REFERENCE PAGE MI-7473 rev. 5/19/2020 BEFORE USE.

Design valid for use only with MiTek® connectors. This design is based only upon parameters shown, and is for an individual building component, not a truss system. Before use, the building designer must verify the applicability of design parameters and properly incorporate this design into the overall building design. Bracing indicated is to prevent buckling of individual truss web and/or chord members only. Additional temporary and permanent bracing is always required for stability and to prevent collapse with possible personal injury and property damage. For general guidance regarding the fabrication, storage, delivery, erection and bracing of trusses and truss systems, see ANSIP/TPI1 Quality Criteria, DSB-89 and BCSI Building Component Safety Information available from Truss Plate Institute, 2670 Crain Highway, Suite 203 Waldorf, MD 20601



6904 Parke East Blvd.
Tampa, FL 33610

Job 2802418	Truss T04	Truss Type HIP	Qty 1	Ply 1	SIMQUE - LOT 145 PLL	T23987287
----------------	--------------	-------------------	----------	----------	----------------------	-----------

Builders FirstSource (Jacksonville, FL), Jacksonville, FL - 32244,

8.430 s Apr 20 2021 MiTek Industries, Inc. Sat May 15 07:26:29 2021 Page 1

ID:RGWSt4cPREnm5p9yfgzNgAycgdx-V6d372kcMMs00NF3lqHT8lhMtm5PMehfYaV8O8zGK68

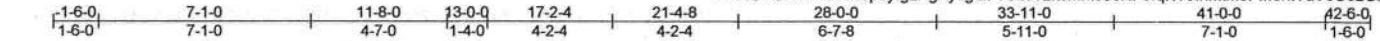

Scale = 1:74.1

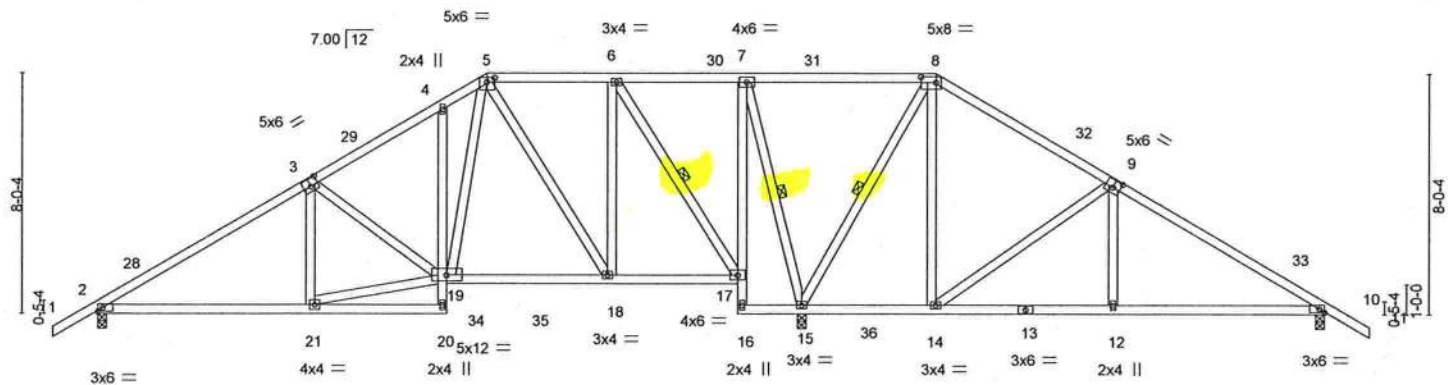

Plate Offsets (X,Y)-	[3:0-3,0,0-3-0], [5:0-3,0,0-1-12], [8:0-6-0,0-2-4], [9:0-3,0,0-3-0]
----------------------	---------------------------------------------------------------------

LOADING (psf)	SPACING-	2-0-0	CSI.	DEFL.	in (loc)	l/defl	L/d	PLATES	GRIP
TCLL 20.0	Plate Grip DOL	1.25	TC 0.49	Vert(LL)	-0.08 21-24	>999	240	MT20	244/190
TCDL 7.0	Lumber DOL	1.25	BC 0.52	Vert(CT)	-0.16 21-24	>999	180		
BCLL 0.0	Rep Stress Incr	YES	WB 0.72	Horz(CT)	0.02 15	n/a	n/a		
BCDL 10.0	Code FBC2020/TPI2014		Matrix-MS						
								Weight: 268 lb	FT = 20%

LUMBER-
TOP CHORD 2x4 SP No.2
BOT CHORD 2x4 SP No.2 "Except"
4-20,7-16: 2x4 SP No.3
WEBS 2x4 SP No.3

BRACING-
TOP CHORD Structural wood sheathing directly applied or 4-11-10 oc purlins.
BOT CHORD Rigid ceiling directly applied or 6-0-0 oc bracing.
WEBS 1 Row at midpt 6-17, 8-15, 7-15

REACTIONS. (size) 2=0-3-8, 15=0-3-8, 10=0-3-8
Max Horz 2=270(LC 10)
Max Uplift 2=419(LC 12), 15=544(LC 12), 10=390(LC 13)
Max Grav 2=929(LC 19), 15=1968(LC 2), 10=752(LC 20)

FORCES. (lb) - Max. Comp./Max. Ten. - All forces 250 (lb) or less except when shown.
TOP CHORD 2-3=-1182/532, 3-4=-900/513, 4-5=-842/585, 5-6=-362/348, 6-7=-60/291, 7-8=-136/511,
8-9=-259/358, 9-10=-839/482
BOT CHORD 2-21=-489/1120, 18-19=-235/632, 17-18=-162/401, 7-17=-266/755, 12-14=-266/641,
10-12=-266/637
WEBS 19-21=-484/1153, 3-19=-392/236, 5-19=-353/795, 5-18=-524/192, 6-18=-124/659,
6-17=-882/361, 8-15=-843/257, 8-14=-168/580, 9-14=-700/374, 9-12=0/292,
7-15=-1067/505

- NOTES-**
- Unbalanced roof live loads have been considered for this design.
 - Wind: ASCE 7-16; Vult=130mph (3-second gust) Vasd=101mph; TCCL=4.2psf; BCDL=3.0psf; h=20ft; Cat. II; Exp C; Encl., GCpi=0.18; MWFRS (envelope) gable end zone and C-C Exterior(2E) -1-6-0 to 1-6-0, Interior(1) 1-6-0 to 13-0-0, Exterior(2R) 13-0-0 to 17-2-4, Interior(1) 17-2-4 to 28-0-0, Exterior(2R) 28-0-0 to 32-2-15, Interior(1) 32-2-15 to 42-6-0 zone; C-C for members and forces & MWFRS for reactions shown; Lumber DOL=1.60 plate grip DOL=1.60
 - Building Designer / Project engineer responsible for verifying applied roof live load shown covers rain loading requirements specific to the use of this truss component.
 - Provide adequate drainage to prevent water ponding.
 - This truss has been designed for a 10.0 psf bottom chord live load nonconcurrent with any other live loads.
 - * This truss has been designed for a live load of 20.0psf on the bottom chord in all areas where a rectangle 3-6-0 tall by 2-0-0 wide will fit between the bottom chord and any other members, with BCDL = 10.0psf.
 - Provide mechanical connection (by others) of truss to bearing plate capable of withstanding 100 lb uplift at joint(s) except (jt=lb) 2=419, 15=544, 10=390.



Joaquin Velez PE No.68182
MiTek USA, Inc. FL Cert 6634
6904 Parke East Blvd. Tampa FL 33610
Date:

May 18,2021

WARNING - Verify design parameters and READ NOTES ON THIS AND INCLUDED MITEK REFERENCE PAGE MII-7473 rev. 5/19/2020 BEFORE USE.
Design valid for use only with MiTek® connectors. This design is based only upon parameters shown, and is for an individual building component, not a truss system. Before use, the building designer must verify the applicability of design parameters and properly incorporate this design into the overall building design. Bracing indicated is to prevent buckling of individual truss web and/or chord members only. Additional temporary and permanent bracing is always required for stability and to prevent collapse with possible personal injury and property damage. For general guidance regarding the fabrication, storage, delivery, erection and bracing of trusses and truss systems, see **ANSI/TPI1 Quality Criteria, DSB-89 and BCSI Building Component Safety Information** available from Truss Plate Institute, 2670 Crain Highway, Suite 203 Waldorf, MD 20601

MiTek
6904 Parke East Blvd.
Tampa, FL 33610

6904 Parke East Blvd.
Tampa, FL 33610

Job	Truss	Truss Type	Qty	Ply	SIMQUE - LOT 145 PLL	T23987289
2802418	T06	PIGGYBACK BASE	1	1	Job Reference (optional)	

Builders FirstSource (Jacksonville, FL), Jacksonville, FL - 32244,

8.430 s Apr 20 2021 MiTek Industries, Inc. Sat May 15 07:26:33 2021 Page 1

ID:RGwSt4cPREnm5p9yfgzNgAycgdx-NtsZqPn6QaNSU_ZqXfMPJ8s_50LHIOsTTCTMXvzGK64

1-6-0 5-2-5 10-7-14 17-0-0 24-0-0 25-8-0 32-2-4 36-3-0 41-0-0 42-6-0
1-6-0 5-2-5 5-5-9 6-4-2 7-0-0 1-8-0 6-6-4 4-0-12 4-9-0 1-6-0

Scale = 1:78.0

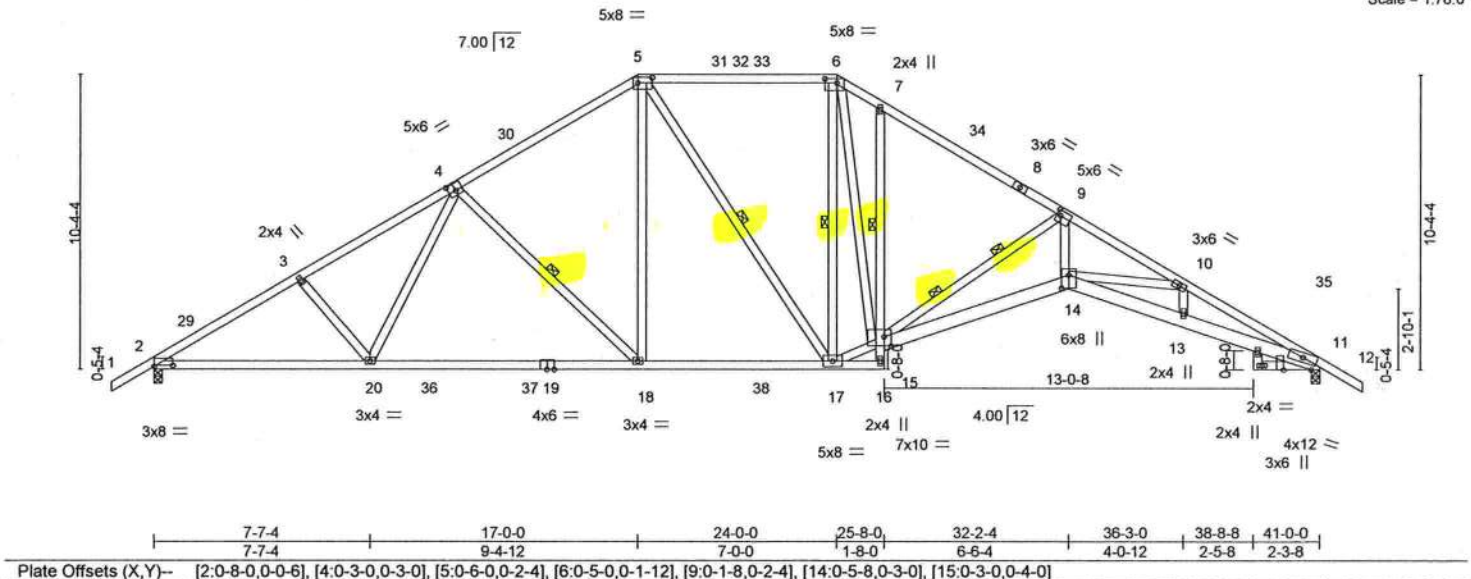

LOADING (psf)		SPACING-		CSI.		DEFL.		PLATES		GRIP	
TCLL	20.0	Plate Grip DOL	1.25	TC	0.73	Vert(LL)	-0.47 14-15 >999 240	MT20		244/190	
TCDL	7.0	Lumber DOL	1.25	BC	0.97	Vert(CT)	-0.81 14-15 >609 180				
BCLL	0.0 *	Rep Stress Incr	YES	WB	0.97	Horz(CT)	0.45 26 n/a n/a				
BCDL	10.0	Code FBC2020/TPI2014		Matrix-MS							
								Weight: 281 lb		FT = 20%	

LUMBER-
TOP CHORD 2x4 SP No.2
BOT CHORD 2x4 SP M 31 *Except*
 7-16, 11-21: 2x4 SP No.3, 14-15: 2x6 SP No.2, 11-14: 2x6 SP M 26
WEBS 2x4 SP No.3 *Except*
 9-14: 2x4 SP No.2

BRACING-
TOP CHORD Structural wood sheathing directly applied or 2-1-7 oc purlins.
BOT CHORD Rigid ceiling directly applied or 2-2-0 oc bracing. Except:
 1 Row at midpt 7-15
WEBS 1 Row at midpt 4-18, 5-17, 6-17
 2 Rows at 1/3 pts 9-15

REACTIONS. (size) 2=0-3-8, 11=0-3-8, 11=0-3-8
 Max Horz 2=-344(LC 10)
 Max Uplift 2=-640(LC 12), 11=-640(LC 13)
 Max Grav 2=1791(LC 19), 11=1764(LC 20), 11=1598(LC 1)

FORCES. (lb) - Max. Comp./Max. Ten. - All forces 250 (lb) or less except when shown.
TOP CHORD 2-3=-2898/989, 3-4=-2768/975, 4-5=-2067/764, 5-6=-1695/738, 6-7=-2267/967,
 7-9=-2332/827, 9-10=-5753/1755, 10-11=-5740/1849
BOT CHORD 2-20=-960/2669, 18-20=-750/2272, 17-18=-439/1756, 7-15=-327/280, 14-15=-1301/5011,
 13-14=-1554/5223, 11-13=-1533/5141
WEBS 4-20=-143/582, 4-18=-728/432, 5-18=-243/875, 6-17=-577/207, 15-17=-331/1803,
 6-15=-578/1573, 9-15=-3418/1126, 9-14=-877/3455

- NOTES-**
- 1) Unbalanced roof live loads have been considered for this design.
 - 2) Wind: ASCE 7-16; Vult=130mph (3-second gust) Vasd=101mph; TCDL=4.2psf; BCDL=3.0psf; h=20ft; Cat. II; Exp C; Encl., GCpi=0.18; MWFRS (envelope) gable end zone and C-C Exterior(2E) -1-6-0 to 1-6-0, Interior(1) 1-6-0 to 17-0-0, Exterior(2R) 17-0-0 to 21-2-15, Interior(1) 21-2-15 to 24-0-0, Exterior(2R) 24-0-0 to 28-2-15, Interior(1) 28-2-15 to 42-6-0 zone; C-C for members and forces & MWFRS for reactions shown; Lumber DOL=1.60 plate grip DOL=1.60
 - 3) Building Designer / Project engineer responsible for verifying applied roof live load shown covers rain loading requirements specific to the use of this truss component.
 - 4) Provide adequate drainage to prevent water ponding.
 - 5) This truss has been designed for a 10.0 psf bottom chord live load nonconcurrent with any other live loads.
 - 6) * This truss has been designed for a live load of 20.0psf on the bottom chord in all areas where a rectangle 3-6-0 tall by 2-0-0 wide will fit between the bottom chord and any other members, with BCDL = 10.0psf.
 - 7) Bearing at joint(s) 11, 11 considers parallel to grain value using ANSI/TPI 1 angle to grain formula. Building designer should verify capacity of bearing surface.
 - 8) Provide mechanical connection (by others) of truss to bearing plate capable of withstanding 100 lb uplift at joint(s) except (jt=lb) 2=640, 11=640, 11=640.



Joaquin Velez PE No.68182
 MiTek USA, Inc. FL Cert 6634
 6904 Parke East Blvd. Tampa FL 33610
 Date:

May 18, 2021

WARNING - Verify design parameters and READ NOTES ON THIS AND INCLUDED MITK REFERENCE PAGE MII-7473 rev. 5/19/2020 BEFORE USE.

Design valid for use only with MiTek® connectors. This design is based only upon parameters shown, and is for an individual building component, not a truss system. Before use, the building designer must verify the applicability of design parameters and properly incorporate this design into the overall building design. Bracing indicated is to prevent buckling of individual truss web and/or chord members only. Additional temporary and permanent bracing is always required for stability and to prevent collapse with possible personal injury and property damage. For general guidance regarding the fabrication, storage, delivery, erection and bracing of trusses and truss systems, see **ANSI/TPI1 Quality Criteria, DSB-89 and BCSI Building Component Safety Information** available from Truss Plate Institute, 2670 Crain Highway, Suite 203 Waldorf, MD 20601

MiTek

6904 Parke East Blvd.
 Tampa, FL 33610

Job 2802418	Truss T07	Truss Type PIGGYBACK BASE	Qty 4	Ply 1	SIMQUE - LOT 145 PLL T23987290
----------------	--------------	------------------------------	----------	----------	-----------------------------------

Builders FirstSource (Jacksonville, FL), Jacksonville, FL - 32244,

8.430 s Apr 20 2021 MiTek Industries, Inc. Sat May 15 07:26:34 2021 Page 1

ID:RGwSt4cPREnm5p9yfgzNgAycgdx-r4Qy2l0lBuVJ68805NterLO8NnhW1r6chsCv4MzGK63

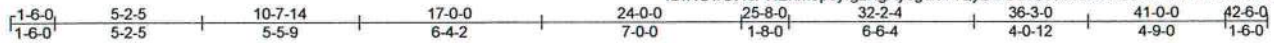

Scale = 1:78.0

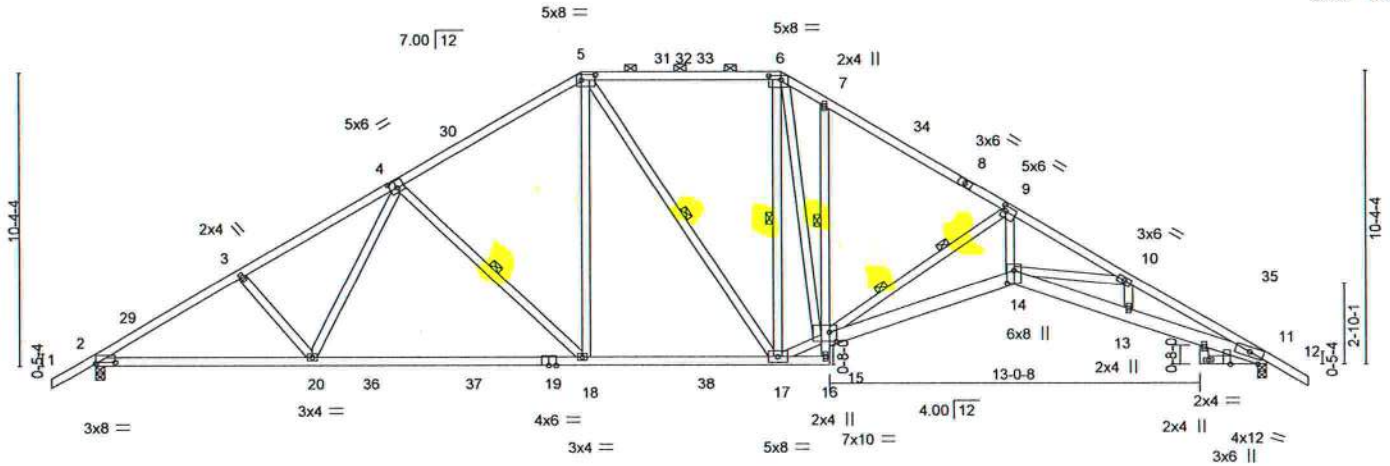

Job	Truss	Truss Type	Qty	Ply	SIMQUE - LOT 145 PLL	T23987291
2802418	T08	PIGGYBACK BASE	11	1	Job Reference (optional)	

Builders FirstSource (Jacksonville, FL), Jacksonville, FL - 32244,

8.430 s Apr 20 2021 MiTek Industries, Inc. Sat May 15 07:26:36 2021 Page 1

ID:RGWSt4cPREnm5p9yfgzNgAycgdx-nSYITRq?V1MRHPcov6xmUUsbNwVl4v9Ah08EzGK61

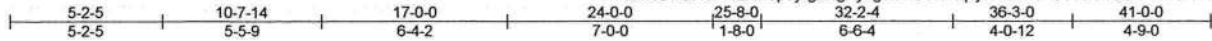

Scale = 1:75.6

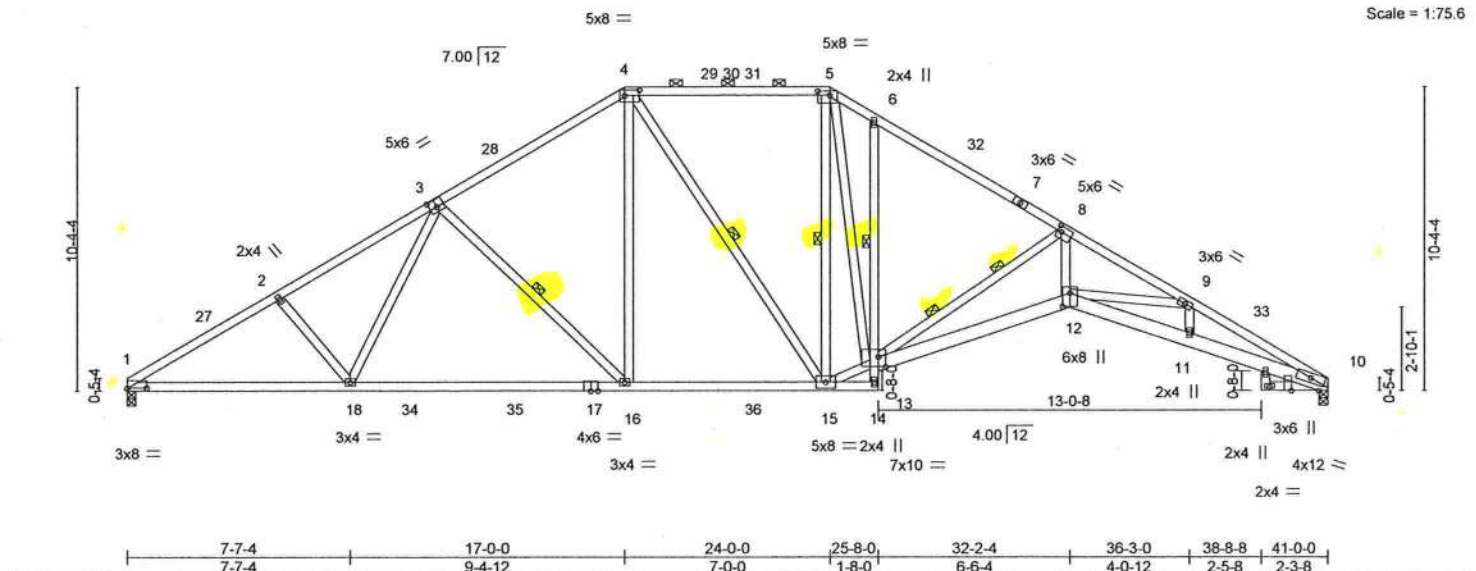

Plate Offsets (X,Y)-	[1:0-8-0,0-0-2], [3:0-3-0,0-3-0], [4:0-6-0,0-2-4], [5:0-5-0,0-1-12], [8:0-1-8,0-2-4], [12:0-5-8,0-3-0], [13:0-3-0,0-4-0]
----------------------	--------------------------------------------------------------------------------------------------------------------------

LOADING (psf)	SPACING-	2-0-0	CSI.	DEFL.	in (loc)	l/defl	L/d	PLATES	GRIP
TCLL 20.0	Plate Grip DOL	1.25	TC 0.82	Vert(LL)	-0.47 12-13	>999	240	MT20	244/190
TCDL 7.0	Lumber DOL	1.25	BC 0.98	Vert(CT)	-0.81 12-13	>606	180		
BCLL 0.0 *	Rep Stress Incr	YES	WB 1.00	Horz(CT)	0.46 24	n/a	n/a		
BCDL 10.0	Code FBC2020/TPI2014		Matrix-MS					Weight: 276 lb	FT = 20%

LUMBER-		BRACING-	
TOP CHORD	2x4 SP No.2	TOP CHORD	Structural wood sheathing directly applied or 2-1-6 oc purlins, except
BOT CHORD	2x4 SP M 31 *Except*		2-0-0 oc purlins (3-0-7 max.): 4-5.
	6-14,10-19: 2x4 SP No.3, 12-13: 2x6 SP No.2, 10-12: 2x6 SP M 26	BOT CHORD	Rigid ceiling directly applied or 2-2-0 oc bracing. Except:
WEBS	2x4 SP No.3 *Except*		1 Row at midpt 6-13
	8-12: 2x4 SP No.2	WEBS	1 Row at midpt 3-16, 4-15, 5-15
			2 Rows at 1/3 pts 8-13

REACTIONS.	(size) 1=0-3-8, 10=0-3-8, 10=0-3-8
	Max Horz 1=316(LC 8)
	Max Uplift 1=588(LC 12), 10=588(LC 13)
	Max Grav 1=1713(LC 19), 10=1685(LC 20), 10=1517(LC 1)

FORCES.	(lb) - Max. Comp./Max. Ten. - All forces 250 (lb) or less except when shown.
TOP CHORD	1-2=2915/1004, 2-3=2783/989, 3-4=2072/768, 4-5=1700/741, 5-6=2274/976, 6-8=2338/836, 8-9=5777/1829, 9-10=5788/1941
BOT CHORD	1-18=994/2674, 16-18=775/2267, 15-16=461/1746, 6-13=327/281, 12-13=1403/5031, 11-12=1678/5267, 10-11=1660/5188
WEBS	3-18=153/595, 3-16=734/437, 4-16=245/878, 5-15=580/225, 13-15=353/1808, 5-13=601/1583, 8-13=3446/1189, 8-12=946/3473

- NOTES-**
- Unbalanced roof live loads have been considered for this design.
 - Wind: ASCE 7-16; Vult=130mph (3-second gust) Vasd=101mph; TCDL=4.2psf; BCDL=3.0psf; h=20ft; Cat. II; Exp C; Encl., GCpi=0.18; MWFRS (envelope) gable end zone and C-C Exterior(2E) 0-0-0 to 3-0-0, Interior(1) 3-0-0 to 17-0-0, Exterior(2R) 17-0-0 to 21-2-15, Interior(1) 21-2-15 to 24-0-0, Exterior(2R) 24-0-0 to 28-2-15, Interior(1) 28-2-15 to 41-0-0 zone; C-C for members and forces & MWFRS for reactions shown; Lumber DOL=1.60 plate grip DOL=1.60
 - Building Designer / Project engineer responsible for verifying applied roof live load shown covers rain loading requirements specific to the use of this truss component.
 - Provide adequate drainage to prevent water ponding.
 - This truss has been designed for a 10.0 psf bottom chord live load nonconcurrent with any other live loads.
 - * This truss has been designed for a live load of 20.0psf on the bottom chord in all areas where a rectangle 3-6-0 tall by 2-0-0 wide will fit between the bottom chord and any other members, with BCDL = 10.0psf.
 - Bearing at joint(s) 10, 10 considers parallel to grain value using ANSI/TPI 1 angle to grain formula. Building designer should verify capacity of bearing surface.
 - Provide mechanical connection (by others) of truss to bearing plate capable of withstanding 100 lb uplift at joint(s) except (jt=lb) 1=588, 10=588, 10=588.
 - Graphical purlin representation does not depict the size or the orientation of the purlin along the top and/or bottom chord.



Joaquin Velez PE No.68182
MiTek USA, Inc. FL Cert 6634
6904 Parke East Blvd. Tampa FL 33610
Date:

May 18,2021

WARNING - Verify design parameters and READ NOTES ON THIS AND INCLUDED MITTEK REFERENCE PAGE MII-7473 rev. 5/19/2020 BEFORE USE.
Design valid for use only with MiTek® connectors. This design is based only upon parameters shown, and is for an individual building component, not a truss system. Before use, the building designer must verify the applicability of design parameters and properly incorporate this design into the overall building design. Bracing indicated is to prevent buckling of individual truss web and/or chord members only. Additional temporary and permanent bracing is always required for stability and to prevent collapse with possible personal injury and property damage. For general guidance regarding the fabrication, storage, delivery, erection and bracing of trusses and truss systems, see ANSI/TPI1 Quality Criteria, DSB-89 and BCSI Building Component Safety Information available from Truss Plate Institute, 2670 Crain Highway, Suite 203 Waldorf, MD 20601

MiTek
6904 Parke East Blvd.
Tampa, FL 33610

Job 2802418	Truss T09	Truss Type Flat Girder	Qty 1	Ply 2	SIMQUE - LOT 145 PLL	T23987292
Builders FirstSource (Jacksonville, FL), Jacksonville, FL - 32244,						Job Reference (optional)

8.430 s Apr 20 2021 MiTek Industries, Inc. Sat May 15 07:26:40 2021 Page 1
ID:RGWSt4cPREnm5p9yfgzNgAycgdx-gEnDlotVnkFTq3bARe_25ceJGCvbRZhU4ofEG7zGK5z

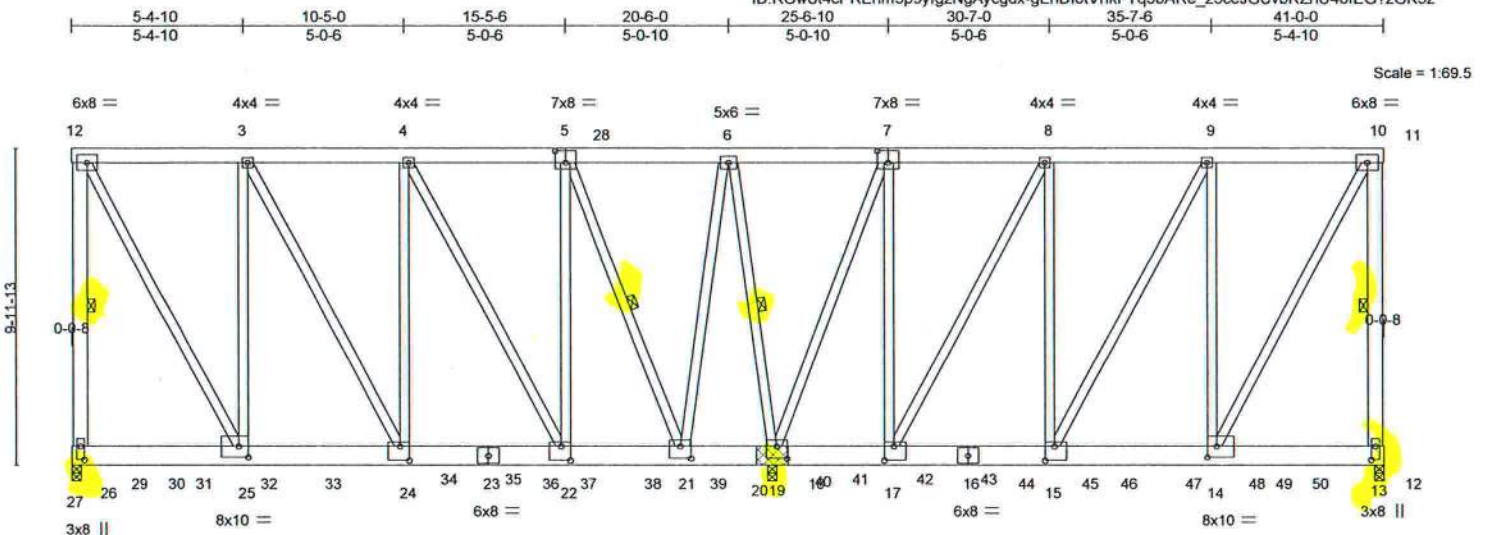

Plate Offsets (X,Y) - [5:0-4-0,0-4-8], [7:0-4-0,0-4-8], [13:0-5-4,0-1-8], [14:0-3-8,0-4-4], [15:0-3-8,0-5-8], [17:0-3-8,0-5-8], [19:0-4-0,0-4-12], [21:0-4-0,0-4-12], [22:0-3-8,0-5-8], [24:0-3-8,0-5-8], [25:0-3-8,0-4-4], [26:0-5-4,0-1-8]

LOADING (psf)	SPACING	CSI	DEFL.	PLATES	GRIP
TCLL 20.0	2-0-0	TC 0.22	in (loc) l/defl L/d	MT20	244/190
TCDL 7.0	Plate Grip DOL 1.25	BC 0.29	Vert(LL) 0.10 22-24 >999 240		
BCLL 0.0 *	Lumber DOL 1.25	WB 0.96	Vert(CT) -0.15 22-24 >999 180		
BCDL 10.0	Rep Stress Incr NO	Matrix-MS	Horz(CT) 0.02 13 n/a n/a		
	Code FBC2020/TPI2014			Weight: 990 lb	FT = 20%

LUMBER-	BRACING-
TOP CHORD 2x6 SP No.2	TOP CHORD Structural wood sheathing directly applied or 6-0-0 oc purlins, except end verticals.
BOT CHORD 2x8 SP 2400F 2.0E	BOT CHORD Rigid ceiling directly applied or 10-0-0 oc bracing.
WEBS 2x4 SP No.3 "Except"	WEBS 1 Row at midpt
2-26,10-13: 2x6 SP No.2	2-26, 10-13, 5-21, 6-19

REACTIONS. (size) 26=0-3-8, 13=0-3-8, 19=(0-3-8 + bearing block) (req. 0-5-5)
Max Uplift 26=2213(LC 4), 13=1474(LC 5), 19=4354(LC 5)
Max Grav 26=4891(LC 30), 13=3297(LC 2), 19=8954(LC 29)

FORCES. (lb) - Max. Comp./Max. Ten. - All forces 250 (lb) or less except when shown.
TOP CHORD 2-26=4257/2001, 2-3=2307/1041, 3-4=3187/1429, 4-5=2541/1109, 5-6=1145/437, 7-8=788/409, 8-9=1662/734, 9-10=1431/637, 10-13=2708/1267
BOT CHORD 24-25=1041/2307, 22-24=1429/3187, 21-22=1107/2538, 19-21=194/570, 17-19=408/786, 15-17=734/1662, 14-15=637/1431
WEBS 2-25=2156/4784, 3-25=2135/1106, 3-24=825/1872, 4-24=564/778, 4-22=1378/682, 5-22=1300/3075, 5-21=3869/1863, 6-21=1741/3938, 6-19=4091/1958, 7-19=2254/1189, 7-17=885/1970, 8-17=1907/870, 8-15=577/1579, 9-15=266/490, 9-14=597/397, 10-14=1313/2958

NOTES-

- 2-ply truss to be connected together with 10d (0.131"x3") nails as follows:
Top chords connected as follows: 2x6 - 2 rows staggered at 0-9-0 oc.
Bottom chords connected as follows: 2x8 - 2 rows staggered at 0-9-0 oc.
Webs connected as follows: 2x4 - 1 row at 0-9-0 oc.
- All loads are considered equally applied to all plies, except if noted as front (F) or back (B) face in the LOAD CASE(S) section. Ply to ply connections have been provided to distribute only loads noted as (F) or (B), unless otherwise indicated.
- 2x8 SP 2400F 2.0E bearing block 12" long at jt. 19 attached to each face with 4 rows of 10d (0.131"x3") nails spaced 3" o.c. 16
Total fasteners per block. Bearing is assumed to be SP No.2.
- Wind: ASCE 7-16; Vult=130mph (3-second gust) Vasd=101mph; TCDL=4.2psf; BCDL=3.0psf; h=20ft; Cat. II; Exp C; Encl., GCpi=0.18; MWFRS (envelope) gable end zone; Lumber DOL=1.60 plate grip DOL=1.60
- Building Designer / Project engineer responsible for verifying applied roof live load shown covers rain loading requirements specific to the use of this truss component.
- Provide adequate drainage to prevent water ponding.
- All plates are 7x8 MT20 unless otherwise indicated.
- This truss has been designed for a 10.0 psf bottom chord live load nonconcurrent with any other live loads.
- * This truss has been designed for a live load of 20.0psf on the bottom chord in all areas where a rectangle 3-6-0 tall by 2-0-0 wide will fit between the bottom chord and any other members, with BCDL = 10.0psf.
- Provide mechanical connection (by others) of truss to bearing plate capable of withstanding 100 lb uplift at joint(s) except (jt=lb) 26=2213, 13=1474, 19=4354.



Joaquin Velez PE No.68182
MiTek USA, Inc. FL Cert 6634
6904 Parke East Blvd. Tampa FL 33610
Date:

May 18,2021

Continued on page 2

WARNING - Verify design parameters and READ NOTES ON THIS AND INCLUDED MITTEK REFERENCE PAGE MII-7473 rev. 5/19/2020 BEFORE USE.
Design valid for use only with MiTek connectors. This design is based only upon parameters shown, and is for an individual building component, not a truss system. Before use, the building designer must verify the applicability of design parameters and properly incorporate this design into the overall building design. Bracing indicated is to prevent buckling of individual truss web and/or chord members only. Additional temporary and permanent bracing is always required for stability and to prevent collapse with possible personal injury and property damage. For general guidance regarding the fabrication, storage, delivery, erection and bracing of trusses and truss systems, see **ANSI/TPI1 Quality Criteria, DSB-89 and BCSI Building Component Safety Information** available from Truss Plate Institute, 2670 Crain Highway, Suite 203 Waldorf, MD 20601



6904 Parke East Blvd.
Tampa, FL 33610

Job	Truss	Truss Type	Qty	Ply	SIMQUE - LOT 145 PLL	T23987292
2802418	T09	Flat Girder	1	2	Job Reference (optional)	

Builders FirstSource (Jacksonville, FL), Jacksonville, FL - 32244,

8.430 s Apr 20 2021 MiTek Industries, Inc. Sat May 15 07:26:40 2021 Page 2

ID:RGwSt4cPREnm5p9yfgzNgAycgdx-gEnDlotVnkFTq3bARe_25ceJGCvbRZhU4ofEG7zGK5z

NOTES-

- 11) Hanger(s) or other connection device(s) shall be provided sufficient to support concentrated load(s) 698 lb down and 315 lb up at 2-0-12, 712 lb down and 315 lb up at 4-0-12, 702 lb down and 315 lb up at 6-0-12, 704 lb down and 315 lb up at 8-0-12, 709 lb down and 315 lb up at 10-0-12, 698 lb down and 315 lb up at 12-0-12, 711 lb down and 315 lb up at 14-0-12, 713 lb down and 315 lb up at 16-0-12, 713 lb down and 315 lb up at 18-0-12, 713 lb down and 315 lb up at 20-0-12, 713 lb down and 315 lb up at 22-0-12, 424 lb down and 256 lb up at 24-0-12, 424 lb down and 256 lb up at 26-0-12, 422 lb down and 256 lb up at 28-0-12, 684 lb down and 309 lb up at 30-0-12, 690 lb down and 309 lb up at 32-0-12, 687 lb down and 309 lb up at 34-0-12, and 698 lb down and 309 lb up at 36-0-12, and 684 lb down and 309 lb up at 38-0-12 on bottom chord. The design/selection of such connection device(s) is the responsibility of others.

LOAD CASE(S) Standard

- 1) Dead + Roof Live (balanced): Lumber Increase=1.25, Plate Increase=1.25

Uniform Loads (plf)

Vert: 1-2=-14, 2-3=-54, 3-28=-204(F=-150), 10-28=-54, 10-11=-14, 12-27=-20

Concentrated Loads (lb)

Vert: 29=-600(B) 31=-600(B) 32=-600(B) 33=-600(B) 34=-600(B) 35=-600(B) 36=-600(B) 37=-600(B) 38=-600(B) 39=-600(B) 40=-600(B) 41=-302(B) 42=-302(B) 43=-302(B) 44=-585(B) 45=-585(B) 46=-585(B) 47=-585(B) 48=-585(B) 50=-585(B)

WARNING - Verify design parameters and READ NOTES ON THIS AND INCLUDED MITEK REFERENCE PAGE MII-7473 rev. 5/19/2020 BEFORE USE.

Design valid for use only with MiTek® connectors. This design is based only upon parameters shown, and is for an individual building component, not a truss system. Before use, the building designer must verify the applicability of design parameters and properly incorporate this design into the overall building design. Bracing indicated is to prevent buckling of individual truss web and/or chord members only. Additional temporary and permanent bracing is always required for stability and to prevent collapse with possible personal injury and property damage. For general guidance regarding the fabrication, storage, delivery, erection and bracing of trusses and truss systems, see

ANSI/TPI1 Quality Criteria, DSB-89 and BCSI Building Component

Safety Information available from Truss Plate Institute, 2670 Crain Highway, Suite 203 Waldorf, MD 20601



6904 Parke East Blvd.
Tampa, FL 36610

Job	Truss	Truss Type	Qty	Ply	SIMQUE - LOT 145 PLL	T23987293
2802418	T10	Roof Special	1	1		

Builders FirstSource (Jacksonville, FL), Jacksonville, FL - 32244,

8.430 s Apr 20 2021 MiTek Industries, Inc. Sat May 15 07:26:41 2021 Page 1
ID:RGWSt4cPREnm5p9yfgzNgAycgdx-8QLbW8u8X2NJSdAM?LVHeqBQac98A0melSPnoSzGK5y

Scale = 1:79.3

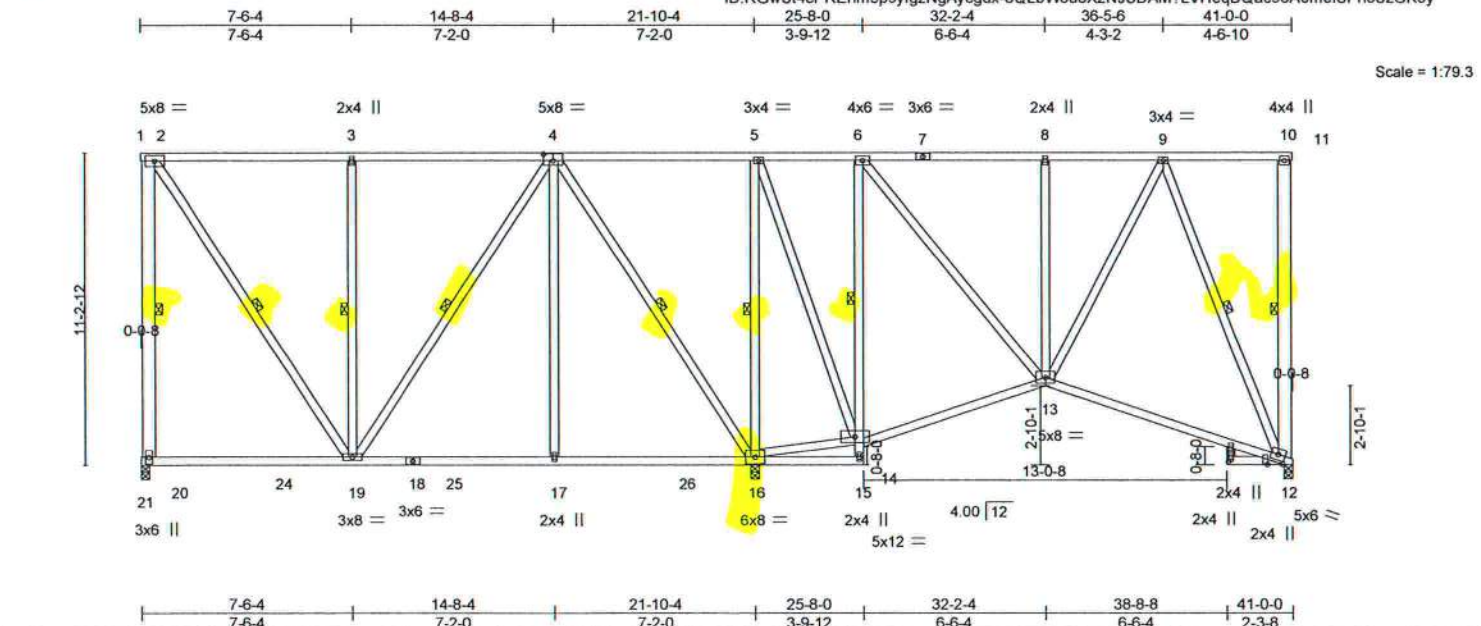

Plate Offsets (X, Y) - [4:0-4-0,0-3-0], [12:0-0-0,0-6-6], [22:0-2-1,0-1-0]

LOADING (psf)	SPACING-	2-0-0	CSI.	DEFL.	in (loc)	l/defl	L/d	PLATES	GRIP
TCLL 20.0	Plate Grip DOL	1.25	TC 0.50	Vert(LL)	-0.19 12-13	>999	240	MT20	244/190
TCDL 7.0	Lumber DOL	1.25	BC 0.65	Vert(CT)	-0.39 12-13	>591	180		
BCLL 0.0 *	Rep Stress Incr	YES	WB 0.97	Horz(CT)	-0.04 12	n/a	n/a		
BCDL 10.0	Code FBC2020/TPI2014		Matrix-MS					Weight: 374 lb	FT = 20%

LUMBER-

TOP CHORD 2x4 SP No.2
BOT CHORD 2x4 SP No.2 *Except*
6-15,12-22: 2x4 SP No.3
WEBS 2x4 SP No.3 *Except*
2-20,10-12: 2x6 SP No.2, 2-19,4-19,4-16: 2x4 SP No.2

REACTIONS.

(size) 20=0-3-8, 12=0-3-8, 16=0-3-8
Max Horz 20=509(LC 10)
Max Uplift 20=462(LC 8), 12=307(LC 9), 16=915(LC 9)
Max Grav 20=852(LC 2), 12=619(LC 2), 16=1950(LC 2)

FORCES. (lb) - Max. Comp./Max. Ten. - All forces 250 (lb) or less except when shown.

TOP CHORD 2-20=677/615, 2-3=371/322, 3-4=371/322, 6-8=325/338, 8-9=325/338
BOT CHORD 19-20=504/526, 17-19=408/423, 16-17=408/423, 6-14=577/495, 13-14=255/237,
12-13=302/328
WEBS 2-19=536/627, 3-19=403/423, 4-19=257/268, 4-17=0/418, 4-16=931/680,
5-16=905/702, 14-16=297/375, 5-14=433/689, 6-13=295/448, 8-13=322/338,
9-13=214/300, 9-12=485/472

NOTES-

- Wind: ASCE 7-16; Vult=130mph (3-second gust) Vasd=101mph; TCDL=4.2psf; BCDL=3.0psf; h=20ft; Cat. II; Exp C; Encl., GCpi=0.18; MWFRS (envelope) gable end zone and C-C Corner(3) 0-0-0 to 4-0-0, Exterior(2) 4-0-0 to 37-0-0, Corner(3) 37-0-0 to 41-0-0 zone; end vertical left and right exposed; C-C for members and forces & MWFRS for reactions shown; Lumber DOL=1.60 plate grip DOL=1.60
- Building Designer / Project engineer responsible for verifying applied roof live load shown covers rain loading requirements specific to the use of this truss component.
- Provide adequate drainage to prevent water ponding.
- This truss has been designed for a 10.0 psf bottom chord live load nonconcurrent with any other live loads.
- * This truss has been designed for a live load of 20.0psf on the bottom chord in all areas where a rectangle 3-6-0 tall by 2-0-0 wide will fit between the bottom chord and any other members, with BCDL = 10.0psf.
- Bearing at joint(s) 12 considers parallel to grain value using ANSI/TPI 1 angle to grain formula. Building designer should verify capacity of bearing surface.
- Provide mechanical connection (by others) of truss to bearing plate capable of withstanding 100 lb uplift at joint(s) except (jt=lb) 20=462, 12=307, 16=915.



Joaquin Velez PE No.68182
MiTek USA, Inc. FL Cert 6634
6904 Parke East Blvd. Tampa FL 33610
Date: May 18,2021

WARNING - Verify design parameters and READ NOTES ON THIS AND INCLUDED MITTEK REFERENCE PAGE MII-7473 rev. 5/19/2020 BEFORE USE.

Design valid for use only with MiTek® connectors. This design is based only upon parameters shown, and is for an individual building component, not a truss system. Before use, the building designer must verify the applicability of design parameters and properly incorporate this design into the overall building design. Bracing indicated is to prevent buckling of individual truss web and/or chord members only. Additional temporary and permanent bracing is always required for stability and to prevent collapse with possible personal injury and property damage. For general guidance regarding the fabrication, storage, delivery, erection and bracing of trusses and truss systems, see ANSI/TPI1 Quality Criteria, DSB-89 and BCSI Building Component Safety Information available from Truss Plate Institute, 2670 Crain Highway, Suite 203 Waldorf, MD 20601



6904 Parke East Blvd.
Tampa, FL 33610

Job	Truss	Truss Type	Qty	Ply	SIMQUE - LOT 145 PLL	T23987294
2802418	T11	Jack-Closed	11	1	Job Reference (optional)	

Builders FirstSource (Jacksonville, FL), Jacksonville, FL - 32244,

8.430 s Apr 20 2021 MiTek Industries, Inc. Sat May 15 07:26:42 2021 Page 1

ID:RGwSt4cPREnm5p9yfgzNgAycgdx-ccvzjUumILVA4MIZZ20WA1kax0SRvIFnX68KLuzGK5x

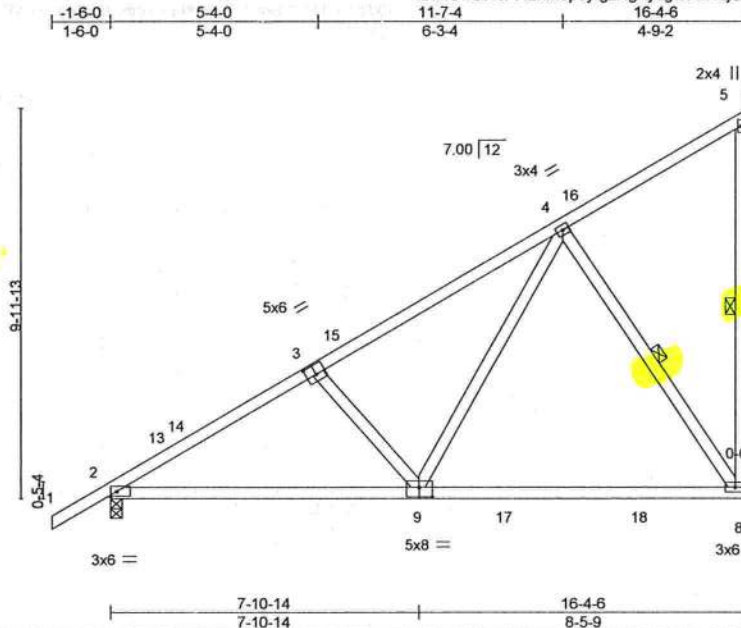

Scale = 1:56.7

Plate Offsets (X,Y)--		[3:0-3-0,0-3-0], [9:0-4-0,0-3-0]											
LOADING (psf)		SPACING-	2-0-0	CSI.		DEFL.	in (loc)	l/defl	L/d	PLATES	GRIP		
TCLL 20.0		Plate Grip DOL	1.25	TC 0.53		Vert(LL)	-0.22 8-9	>901	240	MT20	244/190		
TCDL 7.0		Lumber DOL	1.25	BC 0.84		Vert(CT)	-0.33 8-9	>591	180				
BCLL 0.0		Rep Stress Incr	NO	WB 0.25		Horz(CT)	0.01 8	n/a	n/a				
BCDL 10.0		Code FBC2020/TPI2014		Matrix-MS						Weight: 98 lb	FT = 20%		

LUMBER-

TOP CHORD 2x4 SP No.2
BOT CHORD 2x4 SP No.2
WEBS 2x4 SP No.3

BRACING-

TOP CHORD Structural wood sheathing directly applied or 4-10-4 oc purlins, except end verticals.
BOT CHORD Rigid ceiling directly applied or 8-7-12 oc bracing.
WEBS 1 Row at midpt 5-8, 4-8

REACTIONS.

(size) 2=0-3-8, 8=Mechanical
Max Horz 2=420(LC 12)
Max Uplift 2=249(LC 12), 8=295(LC 12)
Max Grav 2=942(LC 19), 8=850(LC 19)

FORCES. (lb) - Max. Comp./Max. Ten. - All forces 250 (lb) or less except when shown.

TOP CHORD 2-3=-1143/177, 3-4=-884/130
BOT CHORD 2-9=-444/1017, 8-9=-168/402
WEBS 3-9=-396/287, 4-9=-199/758, 4-8=-708/304

NOTES-

- 1) Wind: ASCE 7-16; Vult=130mph (3-second gust) Vasd=101mph; TCCL=4.2psf; BCDL=3.0psf; h=20ft; Cat. II; Exp C; Encl., GCpi=0.18; MWFRS (envelope) gable end zone and C-C Exterior(2E) -1-6-0 to 1-6-0, Interior(1) 1-6-0 to 16-4-6 zone; C-C for members and forces & MWFRS for reactions shown; Lumber DOL=1.60 plate grip DOL=1.60
- 2) Building Designer / Project engineer responsible for verifying applied roof live load shown covers rain loading requirements specific to the use of this truss component.
- 3) This truss has been designed for a 10.0 psf bottom chord live load nonconcurrent with any other live loads.
- 4) * This truss has been designed for a live load of 20.0psf on the bottom chord in all areas where a rectangle 3-6-0 tall by 2-0-0 wide will fit between the bottom chord and any other members, with BCDL = 10.0psf.
- 5) Refer to girder(s) for truss to truss connections.
- 6) Provide mechanical connection (by others) of truss to bearing plate capable of withstanding 100 lb uplift at joint(s) except (jt=lb) 2=249, 8=295.
- 7) Hanger(s) or other connection device(s) shall be provided sufficient to support concentrated load(s) 157 lb down and 72 lb up at 2-0-0 on top chord. The design/selection of such connection device(s) is the responsibility of others.

LOAD CASE(S) Standard

- 1) Dead + Roof Live (balanced): Lumber Increase=1.25, Plate Increase=1.25
Uniform Loads (plf)
Vert: 1-5=-54, 5-6=-14, 7-10=-20
Concentrated Loads (lb)
Vert: 14=-150



Joaquin Velez PE No.68182
MiTek USA, Inc. FL Cert 6634
6904 Parke East Blvd. Tampa FL 33610
Date:

May 18,2021



WARNING - Verify design parameters and READ NOTES ON THIS AND INCLUDED MITEK REFERENCE PAGE MII-7473 rev. 5/19/2020 BEFORE USE.

Design valid for use only with MiTek® connectors. This design is based only upon parameters shown, and is for an individual building component, not a truss system. Before use, the building designer must verify the applicability of design parameters and properly incorporate this design into the overall building design. Bracing indicated is to prevent buckling of individual truss web and/or chord members only. Additional temporary and permanent bracing is always required for stability and to prevent collapse with possible personal injury and property damage. For general guidance regarding the fabrication, storage, delivery, erection and bracing of trusses and truss systems, see **ANSI/TPH Quality Criteria, DSB-89 and BCSI Building Component Safety Information** available from Truss Plate Institute, 2670 Crain Highway, Suite 203 Waldorf, MD 20601



6904 Parke East Blvd.
Tampa, FL 33610

Job 2802418	Truss T11G	Truss Type GABLE	Qty 1	Ply 1	SIMQUE - LOT 145 PLL	T23987295
Builders FirstSource (Jacksonville, FL), Jacksonville, FL - 32244,						8.430 s Apr 20 2021 MiTek Industries, Inc. Sat May 15 07:26:43 2021 Page 1
Job Reference (optional)						ID:RGWSt4cPREnm5p9yfgzNgAycgdx-4pTLxqvO3fd1hWKI7mXlJFGQJQ_Ee7ixmmuutKzGK5w

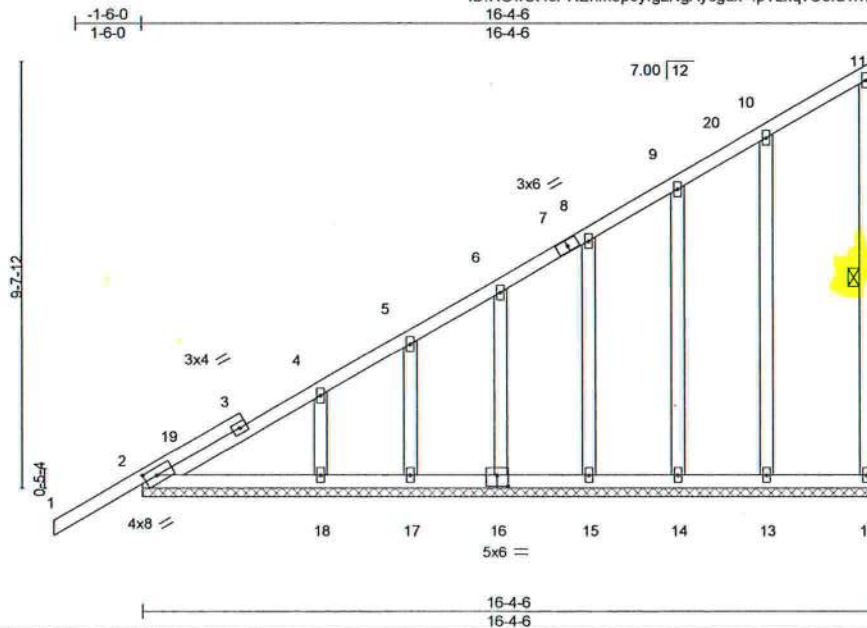

Scale = 1:50.0

Plate Offsets (X,Y) - [2:0-3-7,0-1-15], [16:0-3-0,0-3-0]

LOADING (psf)	SPACING-	2-0-0	CSI.	DEFL.	in	(loc)	l/defl	L/d	PLATES	GRIP
TCLL 20.0	Plate Grip DOL	1.25	TC 0.36	Vert(LL)	0.01	1	n/r	120	MT20	244/190
TCDL 7.0	Lumber DOL	1.25	BC 0.10	Vert(CT)	0.01	1	n/r	120		
BCLL 0.0 *	Rep Stress Incr	YES	WB 0.18	Horz(CT)	0.00	16	n/a	n/a		
BCDL 10.0	Code FBC2020/TPI2014		Matrix-S						Weight: 116 lb	FT = 20%

LUMBER-

TOP CHORD 2x4 SP No.2
BOT CHORD 2x4 SP No.2
WEBS 2x4 SP No.3
OTHERS 2x4 SP No.3

BRACING-

TOP CHORD Structural wood sheathing directly applied or 6-0-0 oc purlins, except end verticals.
BOT CHORD Rigid ceiling directly applied or 6-0-0 oc bracing.
WEBS 1 Row at midpt 11-12

REACTIONS.

All bearings 16-4-6.
(lb) - Max Horz 2=504(LC 12)
Max Uplift All uplift 100 lb or less at joint(s) 12 except 18=116(LC 12), 17=103(LC 12), 16=106(LC 12), 15=105(LC 12), 14=101(LC 12), 13=120(LC 12)
Max Grav All reactions 250 lb or less at joint(s) 12, 17, 16, 15, 14, 13 except 2=266(LC 1), 18=257(LC 19)

FORCES.

(lb) - Max. Comp./Max. Ten. - All forces 250 (lb) or less except when shown.

TOP CHORD 2-4=-559/285, 4-5=-461/215, 5-6=-387/184, 6-8=-306/142

NOTES-

- 1) Wind: ASCE 7-16; Vult=130mph (3-second gust) Vasd=101mph; TCDL=4.2psf; BCDL=3.0psf; h=20ft; Cat. II; Exp C; Encl., GCpi=0.18; MWFRS (envelope) gable end zone and C-C Corner(3E) -2-0-0 to 1-0-0, Exterior(2N) 1-0-0 to 16-2-10 zone; C-C for members and forces & MWFRS for reactions shown; Lumber DOL=1.60 plate grip DOL=1.60
- 2) Truss designed for wind loads in the plane of the truss only. For studs exposed to wind (normal to the face), see Standard Industry Gable End Details as applicable, or consult qualified building designer as per ANSI/TPI 1.
- 3) Building Designer / Project engineer responsible for verifying applied roof live load shown covers rain loading requirements specific to the use of this truss component.
- 4) All plates are 2x4 MT20 unless otherwise indicated.
- 5) Gable requires continuous bottom chord bearing.
- 6) Gable studs spaced at 2-0-0 oc.
- 7) This truss has been designed for a 10.0 psf bottom chord live load nonconcurrent with any other live loads.
- 8) * This truss has been designed for a live load of 20.0psf on the bottom chord in all areas where a rectangle 3-6-0 tall by 2-0-0 wide will fit between the bottom chord and any other members.
- 9) Provide mechanical connection (by others) of truss to bearing plate capable of withstanding 100 lb uplift at joint(s) 12 except (jt=lb) 18=116, 17=103, 16=106, 15=105, 14=101, 13=120.



Joaquin Velez PE No.68182
MiTek USA, Inc. FL Cert 6634
6904 Parke East Blvd. Tampa FL 33610
Date:

May 18,2021

WARNING - Verify design parameters and READ NOTES ON THIS AND INCLUDED MITEK REFERENCE PAGE MII-7473 rev. 5/19/2020 BEFORE USE.
Design valid for use only with MiTek® connectors. This design is based only upon parameters shown, and is for an individual building component, not a truss system. Before use, the building designer must verify the applicability of design parameters and properly incorporate this design into the overall building design. Bracing indicated is to prevent buckling of individual truss web and/or chord members only. Additional temporary and permanent bracing is always required for stability and to prevent collapse with possible personal injury and property damage. For general guidance regarding the fabrication, storage, delivery, erection and bracing of trusses and truss systems, see **ANSI/TPI1 Quality Criteria, DSB-89 and BCSI Building Component Safety Information** available from Truss Plate Institute, 2670 Crain Highway, Suite 203 Waldorf, MD 20601



6904 Parke East Blvd.
Tampa, FL 33610

Job	Truss	Truss Type	Qty	Ply	SIMQUE - LOT 145 PLL	T23987296
2802418	T12	Jack-Closed	6	1	Job Reference (optional)	

Builders FirstSource (Jacksonville, FL), Jacksonville, FL - 32244,

8.430 s Apr 20 2021 MiTek Industries, Inc. Sat May 15 07:26:44 2021 Page 1

ID:RGwSt4cPREnm5p9yfgzNgAycgdx-Y?1k8Aw0qyluJguxgT3_FSpwupA4NZs4?QdRPnzGK5v

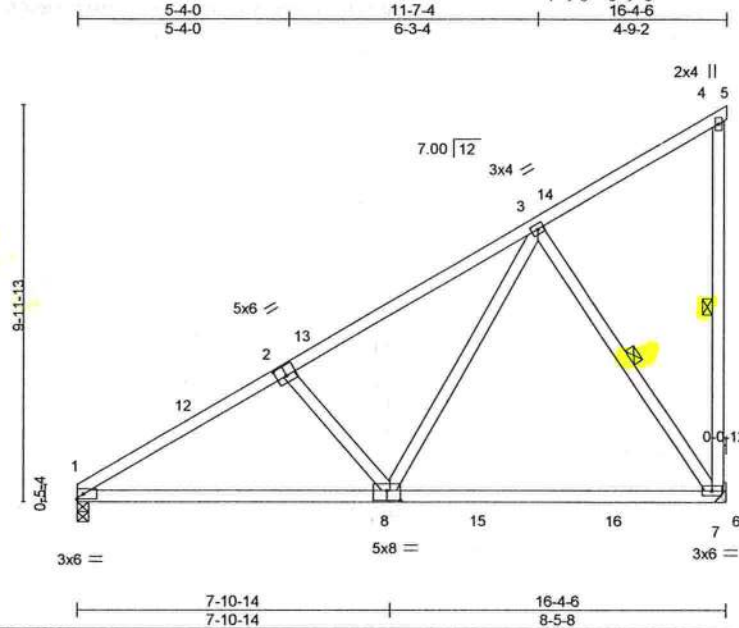

Scale = 1:55.9

Plate Offsets (X,Y) -		[2-0-3-0,0-3-0], [8-0-4-0,0-3-0]											
LOADING (psf)	SPACING-	2-0-0	CSI.	DEFL.	in	(loc)	l/defl	L/d	PLATES	GRIP			
TCLL 20.0	Plate Grip DOL	1.25	TC 0.50	Vert(LL)	-0.22	7-8	>865	240	MT20	244/190			
TCDL 7.0	Lumber DOL	1.25	BC 0.77	Vert(CT)	-0.35	7-8	>557	180					
BCLL 0.0	Rep Stress Incr	YES	WB 0.25	Horz(CT)	0.01	7	n/a	n/a					
BCDL 10.0	Code FBC2020/TPI2014		Matrix-MS										
									Weight: 95 lb	FT = 20%			

LUMBER-

TOP CHORD 2x4 SP No.2
BOT CHORD 2x4 SP No.2
WEBS 2x4 SP No.3

REACTIONS.

(size) 1=0-3-8, 7=Mechanical
Max Horz 1=383(LC 12)
Max Uplift 1=-131(LC 12), 7=-289(LC 12)
Max Grav 1=722(LC 19), 7=835(LC 19)

FORCES. (lb) - Max. Comp/Max. Ten. - All forces 250 (lb) or less except when shown.

TOP CHORD 1-2=-1005/135, 2-3=-851/119
BOT CHORD 1-8=-420/955, 7-8=-164/392
WEBS 2-8=-346/268, 3-8=-184/714, 3-7=-688/297

NOTES-

- 1) Wind: ASCE 7-16; Vult=130mph (3-second gust) Vasd=101mph; TCDL=4.2psf; BCDL=3.0psf; h=20ft; Cat. II; Exp C; Encl., GCpi=0.18; MWFRS (envelope) gable end zone and C-C Exterior(2E) 0-0-0 to 3-0-0, Interior(1) 3-0-0 to 16-4-6 zone; C-C for members and forces & MWFRS for reactions shown; Lumber DOL=1.60 plate grip DOL=1.60
- 2) Building Designer / Project engineer responsible for verifying applied roof live load shown covers rain loading requirements specific to the use of this truss component.
- 3) This truss has been designed for a 10.0 psf bottom chord live load nonconcurrent with any other live loads.
- 4) * This truss has been designed for a live load of 20.0psf on the bottom chord in all areas where a rectangle 3-6-0 tall by 2-0-0 wide will fit between the bottom chord and any other members, with BCDL = 10.0psf.
- 5) Refer to girder(s) for truss to truss connections.
- 6) Provide mechanical connection (by others) of truss to bearing plate capable of withstanding 100 lb uplift at joint(s) except (jt=lb) 1=131, 7=289.

BRACING-

TOP CHORD Structural wood sheathing directly applied or 5-7-13 oc purlins, except end verticals.
BOT CHORD Rigid ceiling directly applied or 8-11-3 oc bracing.
WEBS 1 Row at midpt 4-7, 3-7



Joaquin Velez PE No.68182
MiTek USA, Inc. FL Cert 6634
6904 Parke East Blvd. Tampa FL 33610
Date:

May 18,2021

WARNING - Verify design parameters and READ NOTES ON THIS AND INCLUDED MITTEK REFERENCE PAGE MII-7473 rev. 5/19/2020 BEFORE USE.

Design valid for use only with MiTek® connectors. This design is based only upon parameters shown, and is for an individual building component, not a truss system. Before use, the building designer must verify the applicability of design parameters and properly incorporate this design into the overall building design. Bracing indicated is to prevent buckling of individual truss web and/or chord members only. Additional temporary and permanent bracing is always required for stability and to prevent collapse with possible personal injury and property damage. For general guidance regarding the fabrication, storage, delivery, erection and bracing of trusses and truss systems, see **ANSI/TPI1 Quality Criteria, DSB-89 and BCSI Building Component Safety Information** available from Truss Plate Institute, 2670 Crain Highway, Suite 203 Waldorf, MD 20601



6904 Parke East Blvd.
Tampa, FL 36610

Job 2802418	Truss T12G	Truss Type GABLE	Qty 1	Ply 1	SIMQUE - LOT 145 PLL	T23987297
Builders FirstSource (Jacksonville, FL), Jacksonville, FL - 32244,						8.430 s Apr 20 2021 MiTek Industries, Inc. Sat May 15 07:26:45 2021 Page 1
Job Reference (optional)						ID:RGwSt4cPREnm5p9yfgzNgAycgdx-1Ba6LWxebGtlxqT8EBaDogMBiDge61CED3N?xDzGK5u

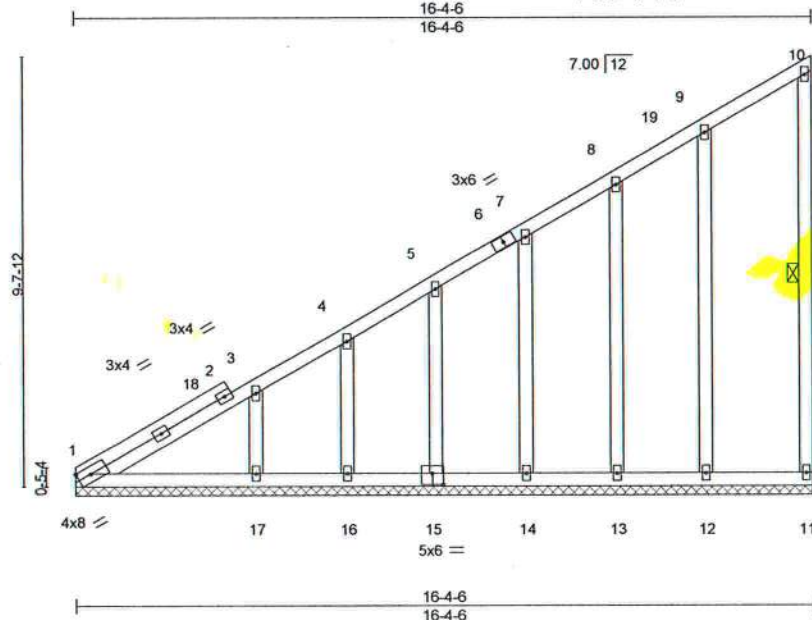

Scale = 1:49.5

Plate Offsets (X,Y) - [1:Edge,0-1-15], [15:0-3-0,0-3-0]

LOADING (psf)	SPACING-	2-0-0	CSI.	DEFL.	in	(loc)	l/defl	L/d	PLATES	GRIP
TCLL 20.0	Plate Grip DOL	1.25	TC 0.11	Vert(LL)	n/a	-	n/a	999	MT20	244/190
TCDL 7.0	Lumber DOL	1.25	BC 0.11	Vert(CT)	n/a	-	n/a	999		
BCLL 0.0 *	Rep Stress Incr	YES	WB 0.18	Horz(CT)	0.00	15	n/a	n/a		
BCDL 10.0	Code FBC2020/TPI2014		Matrix-S							
									Weight: 114 lb	FT = 20%

LUMBER-

TOP CHORD 2x4 SP No.2
BOT CHORD 2x4 SP No.2
WEBS 2x4 SP No.3
OTHERS 2x4 SP No.3

BRACING-

TOP CHORD Structural wood sheathing directly applied or 6-0-0 oc purlins, except end verticals.
BOT CHORD Rigid ceiling directly applied or 6-0-0 oc bracing.
WEBS 1 Row at midpt 10-11

REACTIONS.

All bearings 16-4-6.
(lb) - Max Horz 1=460(LC 12)
Max Uplift All uplift 100 lb or less at joint(s) 11, 16 except 17=149(LC 12), 15=108(LC 12), 14=105(LC 12), 13=102(LC 12), 12=121(LC 12)
Max Grav All reactions 250 lb or less at joint(s) 11, 1, 16, 15, 14, 13, 12 except 17=287(LC 19)

FORCES. (lb) - Max. Comp./Max. Ten. - All forces 250 (lb) or less except when shown.

TOP CHORD 1-3=567/281, 3-4=458/214, 4-5=388/183, 5-7=306/142

NOTES-

- 1) Wind: ASCE 7-16; Vult=130mph (3-second gust) Vasd=101mph; TCDL=4.2psf; BCDL=3.0psf; h=20ft; Cat. II; Exp C; Encl., GCpi=0.18; MWFRS (envelope) gable end zone and C-C Corner(3E) 0-0-0 to 3-0-0, Exterior(2N) 3-0-0 to 16-2-10 zone; C-C for members and forces & MWFRS for reactions shown; Lumber DOL=1.60 plate grip DOL=1.60
- 2) Truss designed for wind loads in the plane of the truss only. For studs exposed to wind (normal to the face), see Standard Industry Gable End Details as applicable, or consult qualified building designer as per ANSI/TPI 1.
- 3) Building Designer / Project engineer responsible for verifying applied roof live load shown covers rain loading requirements specific to the use of this truss component.
- 4) All plates are 2x4 MT20 unless otherwise indicated.
- 5) Gable requires continuous bottom chord bearing.
- 6) Gable studs spaced at 2-0-0 oc.
- 7) This truss has been designed for a 10.0 psf bottom chord live load nonconcurrent with any other live loads.
- 8) * This truss has been designed for a live load of 20.0psf on the bottom chord in all areas where a rectangle 3-6-0 tall by 2-0-0 wide will fit between the bottom chord and any other members.
- 9) Provide mechanical connection (by others) of truss to bearing plate capable of withstanding 100 lb uplift at joint(s) 11, 16 except (j=lb) 17=149, 15=108, 14=105, 13=102, 12=121.



Joaquin Velez PE No.68182
MiTek USA, Inc. FL Cert 6634
6904 Parke East Blvd. Tampa FL 33610
Date:

May 18,2021

WARNING - Verify design parameters and READ NOTES ON THIS AND INCLUDED MITTEK REFERENCE PAGE MI-7473 rev. 5/19/2020 BEFORE USE.
Design valid for use only with MiTek® connectors. This design is based only upon parameters shown, and is for an individual building component, not a truss system. Before use, the building designer must verify the applicability of design parameters and properly incorporate this design into the overall building design. Bracing indicated is to prevent buckling of individual truss web and/or chord members only. Additional temporary and permanent bracing is always required for stability and to prevent collapse with possible personal injury and property damage. For general guidance regarding the fabrication, storage, delivery, erection and bracing of trusses and truss systems, see ANSI/TPI1 Quality Criteria, DSB-89 and BCSI Building Component Safety Information available from Truss Plate Institute, 2670 Crain Highway, Suite 203 Waldorf, MD 20601



6904 Parke East Blvd.
Tampa, FL 33610

Job	Truss	Truss Type	Qty	Ply	SIMQUE - LOT 145 PLL	T23987298
2802418	T13	Jack-Closed	3	1	Job Reference (optional)	

Builders FirstSource (Jacksonville, FL), Jacksonville, FL - 32244,

8.430 s Apr 20 2021 MiTek Industries, Inc. Sat May 15 07:26:46 2021 Page 1

ID:RGwSt4cPREnm5p9yfgzNgAycgdx-VN8UzSxGMa0cY_2Kou5SLtuGKdrLrTnNSj6YUfzGK5t

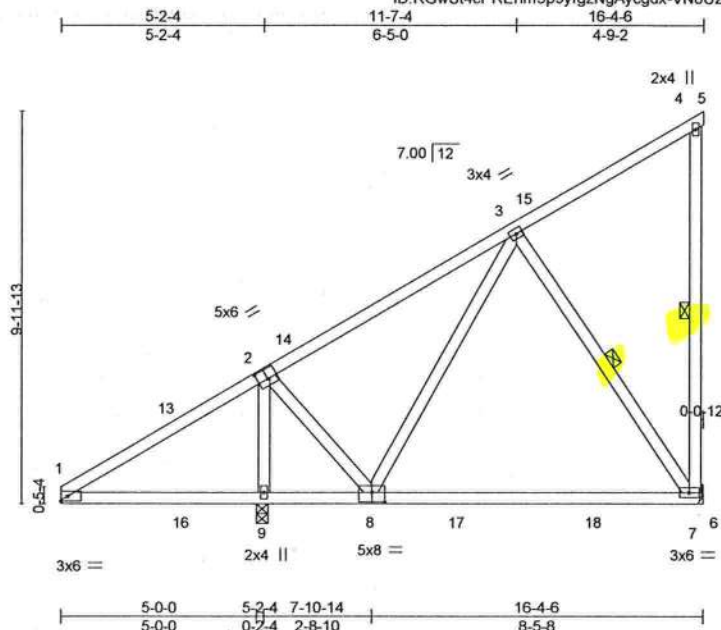

Scale = 1:56.4

Plate Offsets (X,Y)--		[2:0-3-0,0-3-0], [8:0-4-0,0-3-0]							
LOADING (psf)		SPACING-	2-0-0	CSI.		DEFL.	in (loc)	L/defl	L/d
TCLL 20.0		Plate Grip DOL	1.25	TC 0.50		Vert(LL)	-0.21 7-8	>619	240
TCDL 7.0		Lumber DOL	1.25	BC 0.72		Vert(CT)	-0.34 7-8	>382	180
BCLL 0.0		Rep Stress Incr	YES	WB 0.22		Horz(CT)	-0.00 7	n/a	n/a
BCDL 10.0		Code FBC2020/TPI2014		Matrix-MS					
						PLATES		GRIP	
						MT20		244/190	
						Weight: 100 lb		FT = 20%	

LUMBER-

TOP CHORD 2x4 SP No.2
BOT CHORD 2x4 SP No.2
WEBS 2x4 SP No.3

REACTIONS.

(size) 9=0-3-8, 7=Mechanical
Max Horz 9=383(LC 12)
Max Uplift 9=194(LC 12), 7=236(LC 14)
Max Grav 9=961(LC 2), 7=515(LC 19)

FORCES. (lb) - Max. Comp./Max. Ten. - All forces 250 (lb) or less except when shown.

TOP CHORD 1-2=-372/383
BOT CHORD 1-9=-266/361, 8-9=-329/66
WEBS 2-9=-914/302, 2-8=-20/519, 3-7=-302/227

NOTES-

- 1) Wind: ASCE 7-16; Vult=130mph (3-second gust) Vasd=101mph; TCDL=4.2psf; BCDL=3.0psf; h=20ft; Cat. II; Exp C; Encl., GCpi=0.18; MWFRS (envelope) gable end zone and C-C Exterior(2E) 0-0-0 to 3-0-0, Interior(1) 3-0-0 to 16-4-6 zone; cantilever left exposed ;C-C for members and forces & MWFRS for reactions shown; Lumber DOL=1.60 plate grip DOL=1.60
- 2) Building Designer / Project engineer responsible for verifying applied roof live load shown covers rain loading requirements specific to the use of this truss component.
- 3) This truss has been designed for a 10.0 psf bottom chord live load nonconcurrent with any other live loads.
- 4) * This truss has been designed for a live load of 20.0psf on the bottom chord in all areas where a rectangle 3-6-0 tall by 2-0-0 wide will fit between the bottom chord and any other members, with BCDL = 10.0psf.
- 5) Refer to girder(s) for truss to truss connections.
- 6) Provide mechanical connection (by others) of truss to bearing plate capable of withstanding 100 lb uplift at joint(s) except (jt=lb) 9=194, 7=236.



Joaquin Velez PE No.68182
MiTek USA, Inc. FL Cert 6634
6904 Parke East Blvd. Tampa FL 33610
Date:

May 18,2021

WARNING - Verify design parameters and READ NOTES ON THIS AND INCLUDED MITEK REFERENCE PAGE MII-7473 rev. 5/19/2020 BEFORE USE.

Design valid for use only with MiTek® connectors. This design is based only upon parameters shown, and is for an individual building component, not a truss system. Before use, the building designer must verify the applicability of design parameters and properly incorporate this design into the overall building design. Bracing indicated is to prevent buckling of individual truss web and/or chord members only. Additional temporary and permanent bracing is always required for stability and to prevent collapse with possible personal injury and property damage. For general guidance regarding the fabrication, storage, delivery, erection and bracing of trusses and truss systems, see

Safety Information available from Truss Plate Institute, 2670 Crain Highway, Suite 203 Waldorf, MD 20601



6904 Parke East Blvd.
Tampa, FL 33610

Job 2802418	Truss T14	Truss Type Common	Qty 2	Ply 1	SIMQUE - LOT 145 PLL T23987299
Builders FirstSource (Jacksonville, FL), Jacksonville, FL - 32244,					Job Reference (optional)

8.430 s Apr 20 2021 MiTek Industries, Inc. Sat May 15 07:26:47 2021 Page 1
ID:RGwSt4cPREnm5p9yfgzNgAycgdx-zaismCyv7t8TA8dWMcch15RSf1GCaq8WhNs505zGK5s

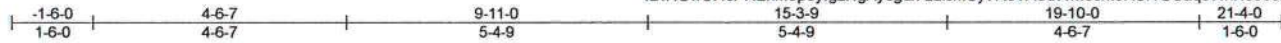

4x6 ||

Scale = 1:40.0

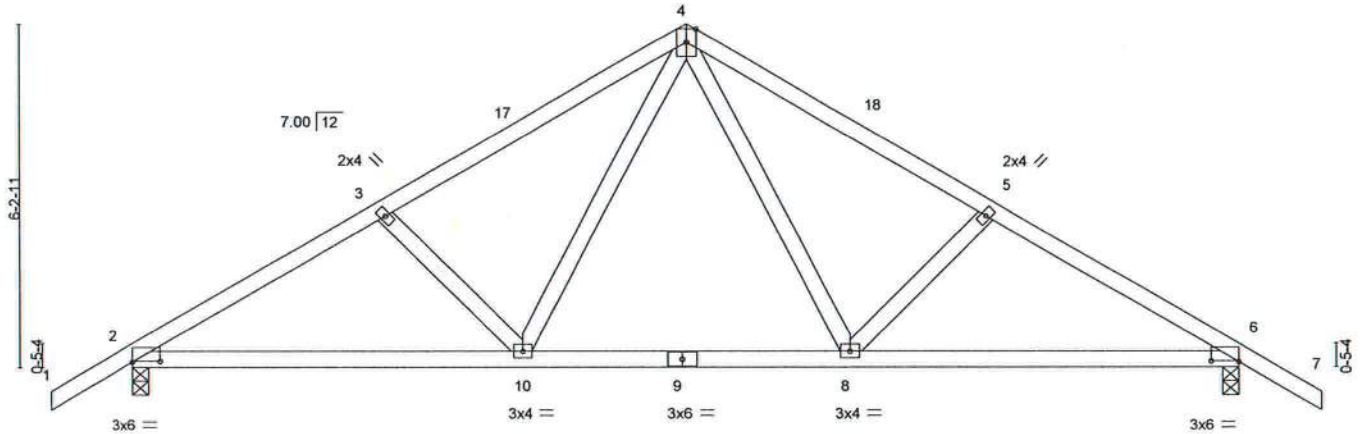

Plate Offsets (X,Y) -	[2:0-6-0,0-0-2], [6:0-6-0,0-0-2]
-----------------------	----------------------------------

LOADING (psf)	SPACING-	2-0-0	CSI.	DEFL.	in (loc)	l/defl	L/d	PLATES	GRIP
TCLL 20.0	Plate Grip DOL	1.25	TC 0.40	Vert(LL)	0.12 10-13	>999	240	MT20	244/190
TCDL 7.0	Lumber DOL	1.25	BC 0.42	Vert(CT)	-0.11 10-13	>999	180		
BCLL 0.0 *	Rep Stress Incr	YES	WB 0.53	Horz(CT)	0.02 6	n/a	n/a		
BCDL 10.0	Code FBC2020/TPI2014		Matrix-MS					Weight: 98 lb	FT = 20%

LUMBER-

TOP CHORD 2x4 SP No.2
BOT CHORD 2x4 SP No.2
WEBS 2x4 SP No.3

BRACING-

TOP CHORD Structural wood sheathing directly applied or 5-4-3 oc purlins.
BOT CHORD Rigid ceiling directly applied or 5-3-12 oc bracing.

REACTIONS.

(size) 2=0-3-8, 6=0-3-8
Max Horz 2=-212(LC 10)
Max Uplift 2=-331(LC 12), 6=-331(LC 13)
Max Grav 2=815(LC 1), 6=815(LC 1)

FORCES. (lb) - Max. Comp./Max. Ten. - All forces 250 (lb) or less except when shown.

TOP CHORD 2-3=-1134/1309, 3-4=-966/1277, 4-5=-966/1278, 5-6=-1134/1310
BOT CHORD 2-10=-1047/939, 8-10=-613/615, 6-8=-1062/939
WEBS 4-8=-633/354, 5-8=-290/275, 4-10=-632/354, 3-10=-290/274

NOTES-

- Unbalanced roof live loads have been considered for this design.
- Wind: ASCE 7-16; Vult=130mph (3-second gust) Vasd=101mph; TCDL=4.2psf; BCDL=3.0psf; h=20ft; Cat. II; Exp C; Encl., GCpi=0.18; MWFRS (envelope) gable end zone and C-C Exterior(2E) -1-6-0 to 1-6-0, Interior(1) 1-6-0 to 9-11-0, Exterior(2R) 9-11-0 to 12-11-0, Interior(1) 12-11-0 to 21-4-0 zone; porch left and right exposed; C-C for members and forces & MWFRS for reactions shown; Lumber DOL=1.60 plate grip DOL=1.60
- Building Designer / Project engineer responsible for verifying applied roof live load shown covers rain loading requirements specific to the use of this truss component.
- This truss has been designed for a 10.0 psf bottom chord live load nonconcurrent with any other live loads.
- * This truss has been designed for a live load of 20.0psf on the bottom chord in all areas where a rectangle 3-6-0 tall by 2-0-0 wide will fit between the bottom chord and any other members.
- Provide mechanical connection (by others) of truss to bearing plate capable of withstanding 100 lb uplift at joint(s) except (jt=lb) 2=331, 6=331.



Joaquin Velez PE No.68182
MiTek USA, Inc. FL Cert 6634
6904 Parke East Blvd. Tampa FL 33610
Date:

May 18,2021



WARNING - Verify design parameters and READ NOTES ON THIS AND INCLUDED MITTEK REFERENCE PAGE MII-7473 rev. 5/19/2020 BEFORE USE.

Design valid for use only with MiTek® connectors. This design is based only upon parameters shown, and is for an individual building component, not a truss system. Before use, the building designer must verify the applicability of design parameters and properly incorporate this design into the overall building design. Bracing indicated is to prevent buckling of individual truss web and/or chord members only. Additional temporary and permanent bracing is always required for stability and to prevent collapse with possible personal injury and property damage. For general guidance regarding the fabrication, storage, delivery, erection and bracing of trusses and truss systems, see **ANSI/TPI1 Quality Criteria, DSB-89 and BCSI Building Component Safety Information** available from Truss Plate Institute, 2670 Crain Highway, Suite 203 Waldorf, MD 20601



6904 Parke East Blvd.
Tampa, FL 36610

Job	Truss	Truss Type	Qty	Ply	SIMQUE - LOT 145 PLL	T23987300
2802418	T14G	GABLE	1	1	Job Reference (optional)	

Builders FirstSource (Jacksonville, FL), Jacksonville, FL - 32244,

8.430 s Apr 20 2021 MiTek Industries, Inc. Sat May 15 07:26:48 2021 Page 1
ID:RGwSt4cPREnm5p9yfgzNgAycgdx-RmGE_YzXuBGkHcivJ7wQl_a4RccJHagy1bfYYzGK5r

Scale = 1:39.1

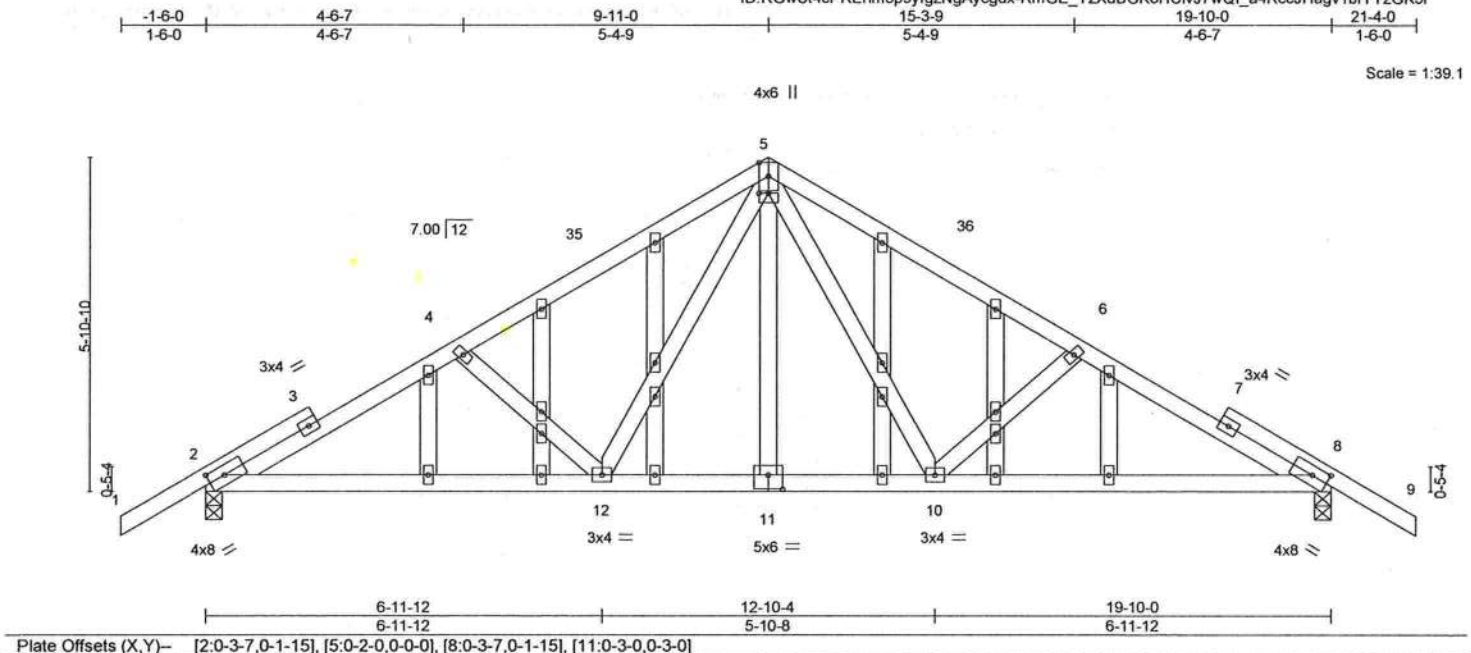

LOADING (psf)	SPACING-	CSI.	DEFL.	in (loc)	l/defl	L/d	PLATES	GRIP
TCLL 20.0	Plate Grip DOL 1.25	TC 0.61	Vert(LL) 0.12	10-34	>999	240	MT20	244/190
TCDL 7.0	Lumber DOL 1.25	BC 0.41	Vert(CT) -0.10	12-31	>999	180		
BCLL 0.0 *	Rep Stress Incr YES	WB 0.52	Horz(CT) 0.02	8	n/a	n/a		
BCDL 10.0	Code FBC2020/TPI2014	Matrix-MS					Weight: 136 lb	FT = 20%

LUMBER-
TOP CHORD 2x4 SP No.2
BOT CHORD 2x4 SP No.2
WEBS 2x4 SP No.3
OTHERS 2x4 SP No.3

BRACING-
TOP CHORD Structural wood sheathing directly applied or 4-11-12 oc purlins.
BOT CHORD Rigid ceiling directly applied or 5-1-1 oc bracing.

REACTIONS. (size) 2=0-3-8, 8=0-3-8
Max Horz 2=-201(LC 10)
Max Uplift 2=-334(LC 12), 8=-334(LC 13)
Max Grav 2=812(LC 1), 8=812(LC 1)

FORCES. (lb) - Max. Comp/Max. Ten. - All forces 250 (lb) or less except when shown.
TOP CHORD 2-4=-1183/1405, 4-5=-1015/1334, 5-6=-1015/1334, 6-8=-1183/1405
BOT CHORD 2-12=-1173/1033, 10-12=-638/630, 8-10=-1190/1033
WEBS 5-10=-678/384, 6-10=-326/322, 5-12=-678/384, 4-12=-326/322

NOTES-

- Unbalanced roof live loads have been considered for this design.
- Wind: ASCE 7-16; Vult=130mph (3-second gust) Vasd=101mph; TCCL=4.2psf; BCDL=3.0psf; h=20ft; Cat. II; Exp C; Encl., GCpi=0.18; MWFRS (envelope) gable end zone and C-C Exterior(2E) -1-6-0 to 1-6-0, Interior(1) 1-6-0 to 9-11-0, Exterior(2R) 9-11-0 to 12-11-0, Interior(1) 12-11-0 to 21-4-0 zone; porch left and right exposed; C-C for members and forces & MWFRS for reactions shown; Lumber DOL=1.60 plate grip DOL=1.60
- Truss designed for wind loads in the plane of the truss only. For studs exposed to wind (normal to the face), see Standard Industry Gable End Details as applicable, or consult qualified building designer as per ANSI/TPI 1.
- Building Designer / Project engineer responsible for verifying applied roof live load shown covers rain loading requirements specific to the use of this truss component.
- All plates are 2x4 MT20 unless otherwise indicated.
- Gable studs spaced at 2-0-0 oc.
- This truss has been designed for a 10.0 psf bottom chord live load nonconcurrent with any other live loads.
- * This truss has been designed for a live load of 20.0psf on the bottom chord in all areas where a rectangle 3-6-0 tall by 2-0-0 wide will fit between the bottom chord and any other members.
- Provide mechanical connection (by others) of truss to bearing plate capable of withstanding 100 lb uplift at joint(s) except (jt=lb) 2=334, 8=334.



Joaquin Velez PE No.68182
MiTek USA, Inc. FL Cert 6634
6904 Parke East Blvd. Tampa FL 33610
Date:

May 18,2021

WARNING - Verify design parameters and READ NOTES ON THIS AND INCLUDED MITTEK REFERENCE PAGE MII-7473 rev. 5/19/2020 BEFORE USE.

Design valid for use only with MiTek® connectors. This design is based only upon parameters shown, and is for an individual building component, not a truss system. Before use, the building designer must verify the applicability of design parameters and properly incorporate this design into the overall building design. Bracing indicated is to prevent buckling of individual truss web and/or chord members only. Additional temporary and permanent bracing is always required for stability and to prevent collapse with possible personal injury and property damage. For general guidance regarding the fabrication, storage, delivery, erection and bracing of trusses and truss systems, see **ANSI/TPI1 Quality Criteria, DSB-89 and BCSI Building Component Safety Information** available from Truss Plate Institute, 2670 Crain Highway, Suite 203 Waldorf, MD 20601

MiTek

6904 Parke East Blvd.
Tampa, FL 33610

Job	Truss	Truss Type	Qty	Ply	SIMQUE - LOT 145 PLL	T23987301
2802418	V01	GABLE	2	1	Job Reference (optional)	

Builders FirstSource (Jacksonville, FL),

Jacksonville, FL - 32244,

8.430 s Apr 20 2021 MiTek Industries, Inc. Sat May 15 07:26:49 2021 Page 1

ID:RGwSt4cPREnm5p9yfgzNgAycgdx-vyqdBt_9rVOBPRnvT0e9yWWtfq2G2qpp8hLC5_zGK5q

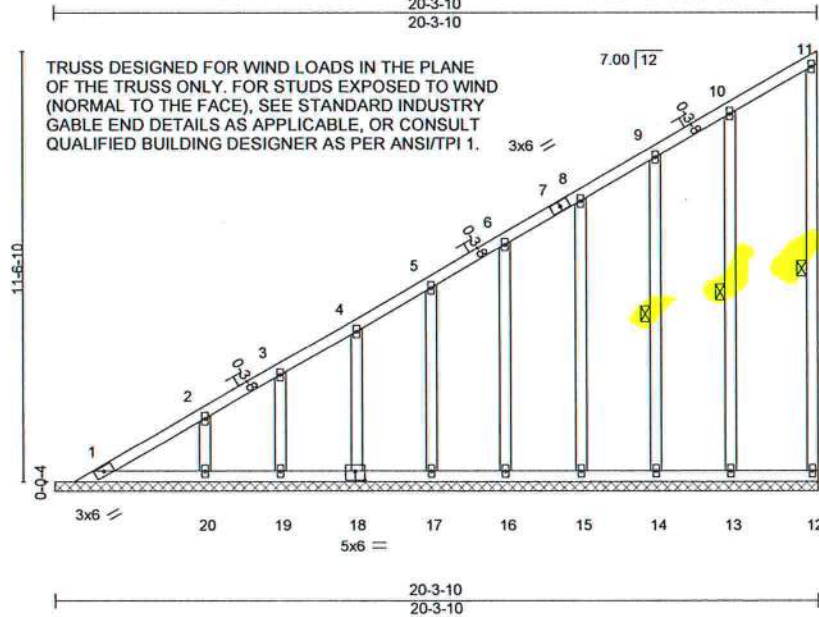

Scale = 1:59.2

Plate Offsets (X,Y) - [18'-0"-3'-0"-0'-3'-0"]

LOADING (psf)	SPACING-	2'-0"	CSI.	DEFL.	in	(loc)	l/defl	L/d	PLATES	GRIP
TCLL 20.0	Plate Grip DOL	1.25	TC 0.11	Vert(LL)	n/a	-	n/a	999	MT20	244/190
TCDL 7.0	Lumber DOL	1.25	BC 0.06	Vert(CT)	n/a	-	n/a	999		
BCLL 0.0 *	Rep Stress Incr	YES	WB 0.14	Horz(CT)	0.00	18	n/a	n/a		
BCDL 10.0	Code FBC2020/TPI2014		Matrix-S						Weight: 145 lb	FT = 20%

LUMBER-

TOP CHORD 2x4 SP No.2
BOT CHORD 2x4 SP No.2
WEBS 2x4 SP No.3
OTHERS 2x4 SP No.3

BRACING-

TOP CHORD Structural wood sheathing directly applied or 6'-0" oc purlins, except end verticals.
BOT CHORD Rigid ceiling directly applied or 6'-0" oc bracing.
WEBS 1 Row at midpt 11-12, 9-14, 10-13

REACTIONS.

All bearings 20'-3'-10".
(lb) - Max Horz 1=555(LC 12)
Max Uplift All uplift 100 lb or less at joint(s) 12, 1, 19 except 20=159(LC 12), 18=109(LC 12), 17=104(LC 12), 16=105(LC 12), 15=105(LC 12), 14=103(LC 12), 13=118(LC 12)
Max Grav All reactions 250 lb or less at joint(s) 12, 20, 19, 18, 17, 16, 15, 14, 13 except 1=261(LC 12)

FORCES. (lb) - Max. Comp./Max. Ten. - All forces 250 (lb) or less except when shown.

TOP CHORD 1-2=604/339, 2-3=508/279, 3-4=449/250, 4-5=378/210, 5-6=311/174

NOTES-

- 1) Wind: ASCE 7-16; Vult=130mph (3-second gust) Vasd=101mph; TCDL=4.2psf; BCDL=3.0psf; h=20ft; Cat. II; Exp C; Encl., GCpi=0.18; MWFRS (envelope) gable end zone and C-C Exterior(2E) 1-0-8 to 4-0-0, Interior(1) 4-0-0 to 20-1-14 zone; C-C for members and forces & MWFRS for reactions shown; Lumber DOL=1.60 plate grip DOL=1.60
- 2) Building Designer / Project engineer responsible for verifying applied roof live load shown covers rain loading requirements specific to the use of this truss component.
- 3) All plates are 2x4 MT20 unless otherwise indicated.
- 4) Gable requires continuous bottom chord bearing.
- 5) This truss has been designed for a 10.0 psf bottom chord live load nonconcurrent with any other live loads.
- 6) * This truss has been designed for a live load of 20.0psf on the bottom chord in all areas where a rectangle 3'-6" tall by 2'-0" wide will fit between the bottom chord and any other members.
- 7) Provide mechanical connection (by others) of truss to bearing plate capable of withstanding 100 lb uplift at joint(s) 12, 1, 19 except (jt=lb) 20=159, 18=109, 17=104, 16=105, 15=105, 14=103, 13=118.



Joaquin Velez PE No.68182
MiTek USA, Inc. FL Cert 6634
6904 Parke East Blvd. Tampa FL 33610
Date:

May 18, 2021

WARNING - Verify design parameters and READ NOTES ON THIS AND INCLUDED MITTEK REFERENCE PAGE MII-7473 rev. 5/19/2020 BEFORE USE.

Design valid for use only with MiTek® connectors. This design is based only upon parameters shown, and is for an individual building component, not a truss system. Before use, the building designer must verify the applicability of design parameters and properly incorporate this design into the overall building design. Bracing indicated is to prevent buckling of individual truss web and/or chord members only. Additional temporary and permanent bracing is always required for stability and to prevent collapse with possible personal injury and property damage. For general guidance regarding the fabrication, storage, delivery, erection and bracing of trusses and truss systems, see

Safety Information available from Truss Plate Institute, 2670 Crain Highway, Suite 203 Waldorf, MD 20601

MiTek

6904 Parke East Blvd.
Tampa, FL 33610

Job	Truss	Truss Type	Qty	Ply	SIMQUE - LOT 145 PLL	T23987302
2802418	V02	GABLE	2	1	Job Reference (optional)	

Builders FirstSource (Jacksonville, FL), Jacksonville, FL - 32244,

8.430 s Apr 20 2021 MiTek Industries, Inc. Sat May 15 07:26:50 2021 Page 1

ID:RGwSt4cPREnm5p9yfgzNgAycgdx-N9O?PD?nQoW21bM51kAOVj31hEMhnGmzNL4mdQzGK5p

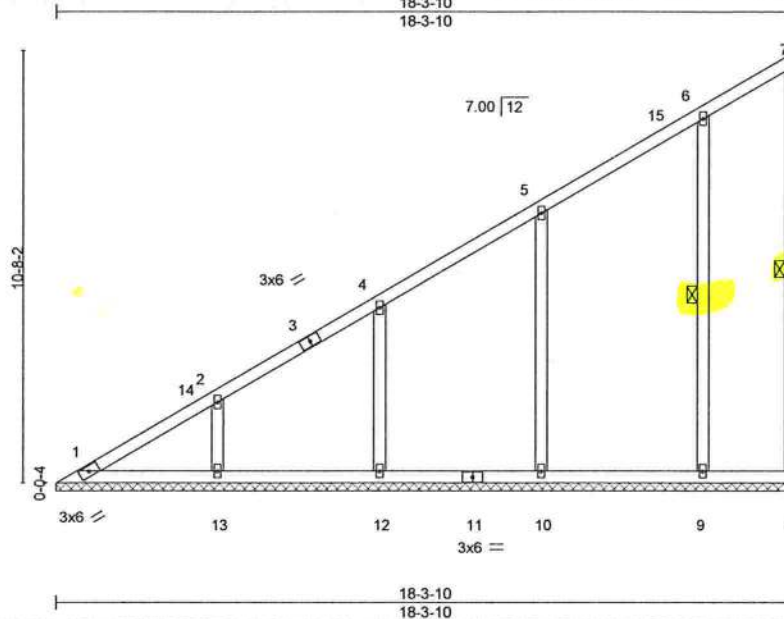

Scale = 1:54.8

LOADING (psf)	SPACING-	2-0-0	CSI.	DEFL.	in (loc)	l/defl	L/d	PLATES	GRIP
TCLL 20.0	Plate Grip DOL	1.25	TC 0.16	Vert(LL)	n/a	-	n/a	MT20	244/190
TCDL 7.0	Lumber DOL	1.25	BC 0.18	Vert(CT)	n/a	-	n/a		
BCLL 0.0 *	Rep Stress Incr	YES	WB 0.22	Horz(CT)	-0.00	8	n/a		
BCDL 10.0	Code FBC2020/TPI2014		Matrix-S					Weight: 104 lb	FT = 20%

LUMBER-

TOP CHORD 2x4 SP No.2
BOT CHORD 2x4 SP No.2
WEBS 2x4 SP No.3
OTHERS 2x4 SP No.3

BRACING-

TOP CHORD Structural wood sheathing directly applied or 6-0-0 oc purlins, except end verticals.
BOT CHORD Rigid ceiling directly applied or 6-0-0 oc bracing.
WEBS 1 Row at midpt 7-8, 6-9

REACTIONS.

All bearings 18-3-10.

(lb) - Max Horz 1=511(LC 12)

Max Uplift All uplift 100 lb or less at joint(s) 8, 1 except 13=218(LC 12), 12=206(LC 12), 10=217(LC 12), 9=178(LC 12)

Max Grav All reactions 250 lb or less at joint(s) 8, 1 except 13=401(LC 19), 12=411(LC 19), 10=468(LC 19), 9=365(LC 19)

FORCES. (lb) - Max. Comp./Max. Ten. - All forces 250 (lb) or less except when shown.

TOP CHORD 1-2=-550/311, 2-4=-416/236, 4-5=-283/164

WEBS 2-13=-255/236, 5-10=-256/241

NOTES-

- Wind: ASCE 7-16; Vult=130mph (3-second gust) Vasd=101mph; TCDL=4.2psf; BCDL=3.0psf; h=20ft; Cat. II; Exp C; Encl., GCpi=0.18; MWFRS (envelope) gable end zone and C-C Exterior(2E) 0-6-8 to 3-6-8, Interior(1) 3-6-8 to 18-1-14 zone; C-C for members and forces & MWFRS for reactions shown; Lumber DOL=1.60 plate grip DOL=1.60
- Building Designer / Project engineer responsible for verifying applied roof live load shown covers rain loading requirements specific to the use of this truss component.
- All plates are 2x4 MT20 unless otherwise indicated.
- Gable requires continuous bottom chord bearing.
- This truss has been designed for a 10.0 psf bottom chord live load nonconcurrent with any other live loads.
- * This truss has been designed for a live load of 20.0psf on the bottom chord in all areas where a rectangle 3-6-0 tall by 2-0-0 wide will fit between the bottom chord and any other members, with BCDL = 10.0psf.
- Provide mechanical connection (by others) of truss to bearing plate capable of withstanding 100 lb uplift at joint(s) 8, 1 except (jt=lb) 13=218, 12=206, 10=217, 9=178.



Joaquin Velez PE No.68182
MiTek USA, Inc. FL Cert 6634
6904 Parke East Blvd. Tampa FL 33610
Date:

May 18,2021



WARNING - Verify design parameters and READ NOTES ON THIS AND INCLUDED MITTEK REFERENCE PAGE MII-7473 rev. 5/19/2020 BEFORE USE.

Design valid for use only with MiTek® connectors. This design is based only upon parameters shown, and is for an individual building component, not a truss system. Before use, the building designer must verify the applicability of design parameters and properly incorporate this design into the overall building design. Bracing indicated is to prevent buckling of individual truss web and/or chord members only. Additional temporary and permanent bracing is always required for stability and to prevent collapse with possible personal injury and property damage. For general guidance regarding the fabrication, storage, delivery, erection and bracing of trusses and truss systems, see **ANSI/TPI1 Quality Criteria, DSB-89 and BCSI Building Component Safety Information** available from Truss Plate Institute, 2670 Crain Highway, Suite 203 Waldorf, MD 20601



6904 Parke East Blvd.
Tampa, FL 33610

Job	Truss	Truss Type	Qty	Ply	SIMQUE - LOT 145 PLL	T23987303
2802418	V03	Valley	2	1	Job Reference (optional)	

Builders FirstSource (Jacksonville, FL), Jacksonville, FL - 32244,

8.430 s Apr 20 2021 MiTek Industries, Inc. Sat May 15 07:26:51 2021 Page 1
ID:RGwSI4cPREnm5p9yfgzNgAycgdx-rLyNcZ?PB6evflxHbRhd2xcCGehgWj6c?QJ9ztGK5o

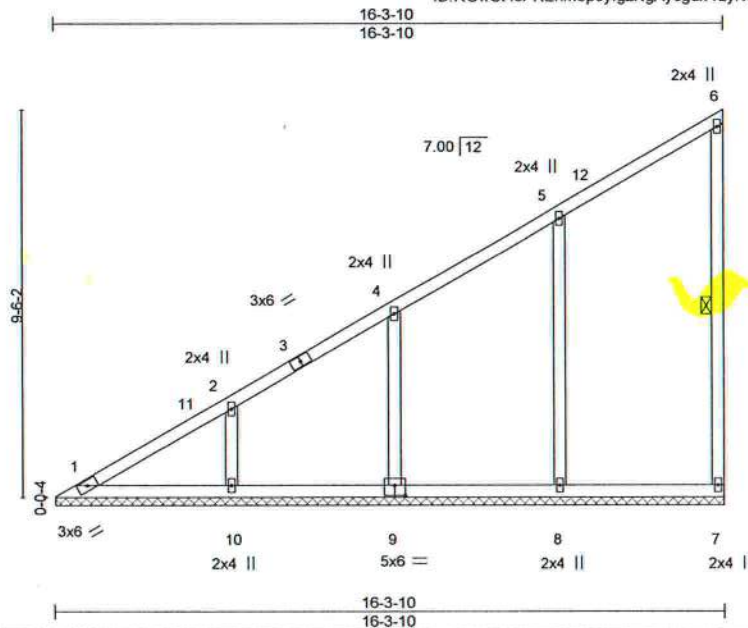

Scale = 1:54.2

Plate Offsets (X,Y)- [9-0-3-0,0-3-0]

LOADING (psf)	SPACING-	2-0-0	CSI.	DEFL.	in	(loc)	l/defl	L/d	PLATES	GRIP
TCLL 20.0	Plate Grip DOL	1.25	TC 0.17	Vert(LL)	n/a	-	n/a	999	MT20	244/190
TCDL 7.0	Lumber DOL	1.25	BC 0.19	Vert(CT)	n/a	-	n/a	999		
BCLL 0.0 *	Rep Stress Incr	YES	WB 0.24	Horz(CT)	0.00	7	n/a	n/a		
BCDL 10.0	Code FBC2020/TPI2014		Matrix-S						Weight: 84 lb	FT = 20%

LUMBER-

TOP CHORD 2x4 SP No.2
BOT CHORD 2x4 SP No.2
WEBS 2x4 SP No.3
OTHERS 2x4 SP No.3

BRACING-

TOP CHORD Structural wood sheathing directly applied or 6-0-0 oc purlins, except end verticals.
BOT CHORD Rigid ceiling directly applied or 10-0-0 oc bracing.
WEBS 1 Row at midpt 6-7

REACTIONS.

All bearings 16-3-3.
(lb) - Max Horz 1=453(LC 12)
Max Uplift All uplift 100 lb or less at joint(s) 7, 1 except 8=226(LC 12), 9=201(LC 12), 10=229(LC 12)
Max Grav All reactions 250 lb or less at joint(s) 7, 1 except 8=491(LC 19), 9=400(LC 19), 10=422(LC 19)

FORCES. (lb) - Max. Comp/Max. Ten. - All forces 250 (lb) or less except when shown.

TOP CHORD 1-2=-476/279, 2-4=-336/196
WEBS 5-8=-269/253, 2-10=-268/247

NOTES-

- Wind: ASCE 7-16; Vult=130mph (3-second gust) Vasd=101mph; TCDL=4.2psf; BCDL=3.0psf; h=20ft; Cat. II; Exp C; Encl., GCpi=0.18; MWFRS (envelope) gable end zone and C-C Exterior(2E) 0-6-8 to 3-6-8, Interior(1) 3-6-8 to 16-1-14 zone; C-C for members and forces & MWFRS for reactions shown; Lumber DOL=1.60 plate grip DOL=1.60
- Building Designer / Project engineer responsible for verifying applied roof live load shown covers rain loading requirements specific to the use of this truss component.
- Gable requires continuous bottom chord bearing.
- This truss has been designed for a 10.0 psf bottom chord live load nonconcurrent with any other live loads.
- * This truss has been designed for a live load of 20.0psf on the bottom chord in all areas where a rectangle 3-6-0 tall by 2-0-0 wide will fit between the bottom chord and any other members, with BCDL = 10.0psf.
- Provide mechanical connection (by others) of truss to bearing plate capable of withstanding 100 lb uplift at joint(s) 7, 1 except (jt=lb) 8=226, 9=201, 10=229.



Joaquin Velez PE No.68182
MiTek USA, Inc. FL Cert 6634
6904 Parke East Blvd. Tampa FL 33610
Date:

May 18, 2021

WARNING - Verify design parameters and READ NOTES ON THIS AND INCLUDED MITTEK REFERENCE PAGE MII-7473 rev. 5/19/2020 BEFORE USE.

Design valid for use only with MiTek® connectors. This design is based only upon parameters shown, and is for an individual building component, not a truss system. Before use, the building designer must verify the applicability of design parameters and properly incorporate this design into the overall building design. Bracing indicated is to prevent buckling of individual truss web and/or chord members only. Additional temporary and permanent bracing is always required for stability and to prevent collapse with possible personal injury and property damage. For general guidance regarding the fabrication, storage, delivery, erection and bracing of trusses and truss systems, see **ANSI/TPI1 Quality Criteria, DSB-89 and BCSI Building Component Safety Information** available from Truss Plate Institute, 2670 Crain Highway, Suite 203 Waldorf, MD 20601



6904 Parke East Blvd.
Tampa, FL 33610

Job	Truss	Truss Type	Qty	Ply	SIMQUE - LOT 145 PLL	T23987304
2802418	V04	Valley	2	1	Job Reference (optional)	

Builders FirstSource (Jacksonville, FL),

Jacksonville, FL - 32244,

8.430 s Apr 20 2021 MiTek Industries, Inc. Sat May 15 07:26:52 2021 Page 1

ID:RGwSt4cPREnm5p9yfgzNgAycgdx-KXVlpv01yQmmGvWU89Csa88K42?pfB8GqTzshJzGK5n

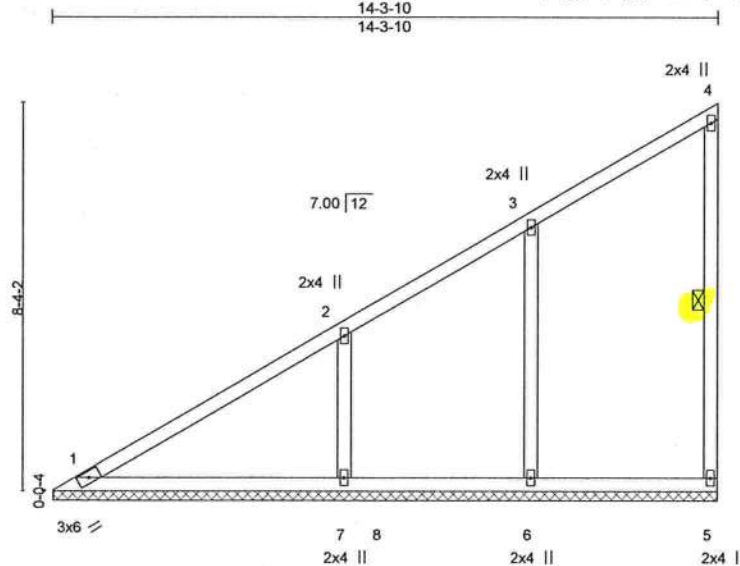

Scale: 1/4"=1'

LOADING (psf)	SPACING-	2-0-0	CSI.	DEFL.	in (loc)	l/defl	L/d	PLATES	GRIP
TCLL 20.0	Plate Grip DOL	1.25	TC 0.36	Vert(LL)	n/a	-	n/a	MT20	244/190
TCDL 7.0	Lumber DOL	1.25	BC 0.26	Vert(CT)	n/a	-	n/a		
BCLL 0.0 *	Rep Stress Incr	YES	WB 0.14	Horz(CT)	0.00	5	n/a		
BCDL 10.0	Code FBC2020/TPI2014		Matrix-S					Weight: 69 lb	FT = 20%

LUMBER-

TOP CHORD 2x4 SP No.2
BOT CHORD 2x4 SP No.2
WEBS 2x4 SP No.3
OTHERS 2x4 SP No.3

BRACING-

TOP CHORD Structural wood sheathing directly applied or 6-0-0 oc purlins, except end verticals.
BOT CHORD Rigid ceiling directly applied or 10-0-0 oc bracing.
WEBS 1 Row at midpt 4-5

REACTIONS.

All bearings 14-3-3.
(lb) - Max Horz 1=395(LC 12)
Max Uplift All uplift 100 lb or less at joint(s) 5 except 6=189(LC 12), 7=309(LC 12)
Max Grav All reactions 250 lb or less at joint(s) 1, 5 except 6=421(LC 19), 7=588(LC 19)

FORCES.

(lb) - Max. Comp./Max. Ten. - All forces 250 (lb) or less except when shown.
TOP CHORD 1-2=379/243
WEBS 2-7=356/325

NOTES-

- 1) Wind: ASCE 7-16; Vult=130mph (3-second gust) Vasd=101mph; TCDL=4.2psf; BCDL=3.0psf; h=20ft; Cat. II; Exp C; Encl., GCpi=0.18; MWFRS (envelope) gable end zone and C-C Exterior(2E) 0-6-8 to 3-6-8, Interior(1) 3-6-8 to 14-1-14 zone; C-C for members and forces & MWFRS for reactions shown; Lumber DOL=1.60 plate grip DOL=1.60
- 2) Building Designer / Project engineer responsible for verifying applied roof live load shown covers rain loading requirements specific to the use of this truss component.
- 3) Gable requires continuous bottom chord bearing.
- 4) This truss has been designed for a 10.0 psf bottom chord live load nonconcurrent with any other live loads.
- 5) * This truss has been designed for a live load of 20.0psf on the bottom chord in all areas where a rectangle 3-6-0 tall by 2-0-0 wide will fit between the bottom chord and any other members, with BCDL = 10.0psf.
- 6) Provide mechanical connection (by others) of truss to bearing plate capable of withstanding 100 lb uplift at joint(s) 5 except (jt=lb) 6=189, 7=309.



Joaquin Velez PE No.68182
MiTek USA, Inc. FL Cert 6634
6904 Parke East Blvd. Tampa FL 33610
Date:

May 18,2021



WARNING - Verify design parameters and READ NOTES ON THIS AND INCLUDED MITEK REFERENCE PAGE MII-7473 rev. 5/19/2020 BEFORE USE.

Design valid for use only with MiTek® connectors. This design is based only upon parameters shown, and is for an individual building component, not a truss system. Before use, the building designer must verify the applicability of design parameters and properly incorporate this design into the overall building design. Bracing indicated is to prevent buckling of individual truss web and/or chord members only. Additional temporary and permanent bracing is always required for stability and to prevent collapse with possible personal injury and property damage. For general guidance regarding the fabrication, storage, delivery, erection and bracing of trusses and truss systems, see **ANSI/TPI1 Quality Criteria, DSB-99 and BCSI Building Component Safety Information** available from Truss Plate Institute, 2670 Crain Highway, Suite 203 Waldorf, MD 20601



6904 Parke East Blvd.
Tampa, FL 33610

Job 2802418	Truss V05	Truss Type Valley	Qty 2	Ply 1	SIMQUE - LOT 145 PLL Job Reference (optional)	T23987305
----------------	--------------	----------------------	----------	----------	--------------------------------------------------	-----------

Builders FirstSource (Jacksonville, FL), Jacksonville, FL - 32244,

8.430 s Apr 20 2021 MiTek Industries, Inc. Sat May 15 07:26:53 2021 Page 1
ID:RGwSt4cPREnm5p9yfgzNgAycgdx-ok371F1fjucu34gisj57MhYuSNf_tHP3JJQEIZGK5m

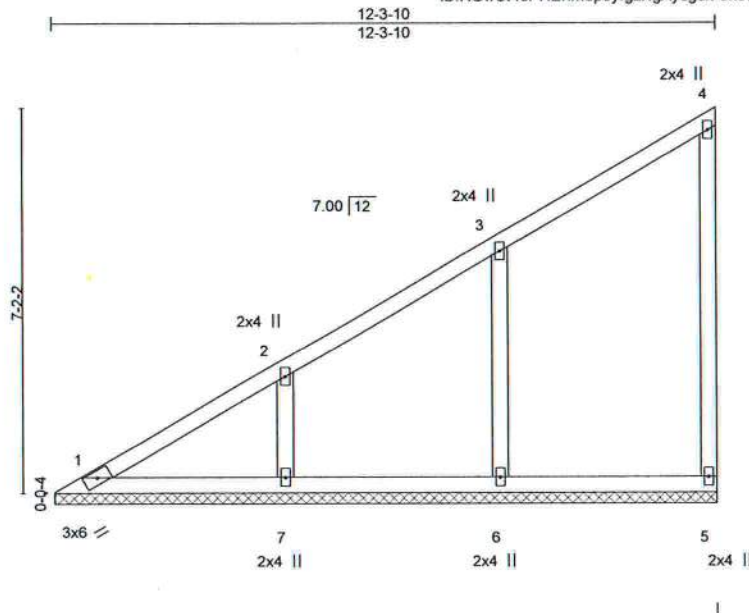

Scale = 1:41.2

LOADING (psf)	SPACING-	2-0-0	CSI.	DEFL.	in (loc)	l/defl	L/d	PLATES	GRIP
TCLL 20.0	Plate Grip DOL	1.25	TC 0.16	Vert(LL)	n/a	-	n/a	MT20	244/190
TCDL 7.0	Lumber DOL	1.25	BC 0.16	Vert(CT)	n/a	-	n/a		
BCLL 0.0 *	Rep Stress Incr	YES	WB 0.10	Horz(CT)	0.00	5	n/a		
BCDL 10.0	Code FBC2020/TPI2014		Matrix-S					Weight: 58 lb	FT = 20%

LUMBER-

TOP CHORD 2x4 SP No.2
BOT CHORD 2x4 SP No.2
WEBS 2x4 SP No.3
OTHERS 2x4 SP No.3

BRACING-

TOP CHORD Structural wood sheathing directly applied or 6-0-0 oc purlins, except end verticals.
BOT CHORD Rigid ceiling directly applied or 10-0-0 oc bracing.

REACTIONS.

All bearings 12-3-3.
(lb) - Max Horz 1=337(LC 12)
Max Uplift All uplift 100 lb or less at joint(s) 5 except 6=220(LC 12), 7=225(LC 12)
Max Grav All reactions 250 lb or less at joint(s) 1, 5 except 6=444(LC 19), 7=411(LC 19)

FORCES. (lb) - Max. Comp./Max. Ten. - All forces 250 (lb) or less except when shown.

TOP CHORD 1-2=-348/228
WEBS 3-6=-263/255, 2-7=-262/248

NOTES-

- 1) Wind: ASCE 7-16; Vult=130mph (3-second gust) Vasd=101mph; TCDL=4.2psf; BCDL=3.0psf; h=20ft; Cat. II; Exp C; Encl., GCpi=0.18; MWFRS (envelope) gable end zone and C-C Exterior(2E) 0-6-8 to 3-6-8, Interior(1) 3-6-8 to 12-1-14 zone; C-C for members and forces & MWFRS for reactions shown; Lumber DOL=1.60 plate grip DOL=1.60
- 2) Building Designer / Project engineer responsible for verifying applied roof live load shown covers rain loading requirements specific to the use of this truss component.
- 3) Gable requires continuous bottom chord bearing.
- 4) This truss has been designed for a 10.0 psf bottom chord live load nonconcurrent with any other live loads.
- 5) * This truss has been designed for a live load of 20.0psf on the bottom chord in all areas where a rectangle 3-6-0 tall by 2-0-0 wide will fit between the bottom chord and any other members, with BCDL = 10.0psf.
- 6) Provide mechanical connection (by others) of truss to bearing plate capable of withstanding 100 lb uplift at joint(s) 5 except (jt=lb) 6=220, 7=225.



Joaquin Velez PE No.68182
MiTek USA, Inc. FL Cert 6634
6904 Parke East Blvd. Tampa FL 33610
Date:

May 18,2021

WARNING - Verify design parameters and READ NOTES ON THIS AND INCLUDED MITTEK REFERENCE PAGE MII-7473 rev. 5/19/2020 BEFORE USE.

Design valid for use only with MiTek® connectors. This design is based only upon parameters shown, and is for an individual building component, not a truss system. Before use, the building designer must verify the applicability of design parameters and properly incorporate this design into the overall building design. Bracing indicated is to prevent buckling of individual truss web and/or chord members only. Additional temporary and permanent bracing is always required for stability and to prevent collapse with possible personal injury and property damage. For general guidance regarding the fabrication, storage, delivery, erection and bracing of trusses and truss systems, see **ANSI/TPI1 Quality Criteria, DSB-89 and BCSI Building Component Safety Information** available from Truss Plate Institute, 2670 Crain Highway, Suite 203 Waldorf, MD 20601



6904 Parke East Blvd.
Tampa, FL 33610

Job	Truss	Truss Type	Qty	Ply	SIMQUE - LOT 145 PLL	T23987306
2802418	V06	Valley	2	1	Job Reference (optional)	

Builders FirstSource (Jacksonville, FL), Jacksonville, FL - 32244,

8.430 s Apr 20 2021 MiTek Industries, Inc. Sat May 15 07:26:53 2021 Page 1
ID:RGWSt4cPREnm5p9yfgzNgAycgdx-ok371F1fjucu34gisj57MhVnSLv_fNP3JJQEzGK5m

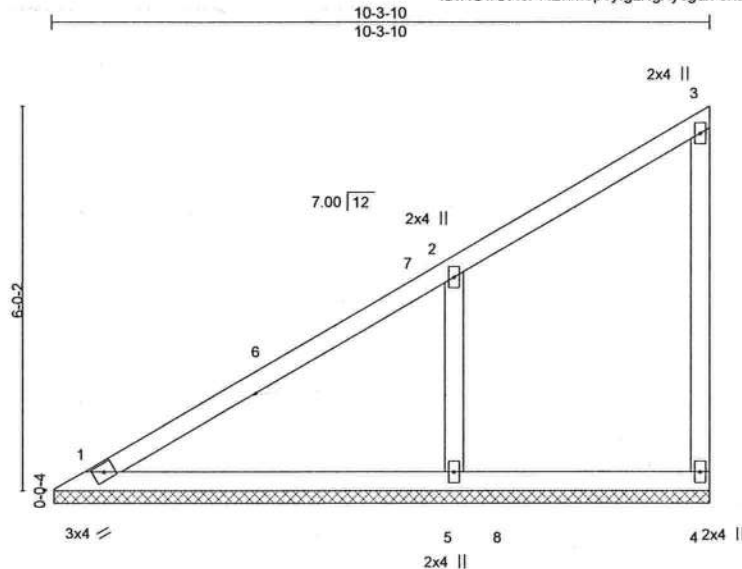

Scale = 1:34.7

LOADING (psf)	SPACING-	2-0-0	CSI.	DEFL.	in	(loc)	I/defl	L/d	PLATES	GRIP
TCLL 20.0	Plate Grip DOL	1.25	TC 0.36	Vert(LL)	n/a	-	n/a	999	MT20	244/190
TCDL 7.0	Lumber DOL	1.25	BC 0.27	Vert(CT)	n/a	-	n/a	999		
BCLL 0.0	Rep Stress Incr	YES	WB 0.10	Horz(CT)	0.00	4	n/a	n/a		
BCDL 10.0	Code FBC2020/TPI2014		Matrix-S						Weight: 45 lb	FT = 20%

LUMBER-

TOP CHORD 2x4 SP No.2
BOT CHORD 2x4 SP No.2
WEBS 2x4 SP No.3
OTHERS 2x4 SP No.3

BRACING-

TOP CHORD Structural wood sheathing directly applied or 6'-0" oc purlins, except end verticals.
BOT CHORD Rigid ceiling directly applied or 10'-0" oc bracing.

REACTIONS.

(size) 1=10-3-3, 4=10-3-3, 5=10-3-3
Max Horz 1=242(LC 12)
Max Uplift 4=36(LC 14), 5=272(LC 12)
Max Grav 1=185(LC 20), 4=134(LC 19), 5=620(LC 19)

FORCES. (lb) - Max. Comp./Max. Ten. - All forces 250 (lb) or less except when shown.

WEBS 2-5=373/329

NOTES-

- 1) Wind: ASCE 7-16; Vult=130mph (3-second gust) Vasd=101mph; TCDL=4.2psf; BCDL=3.0psf; h=20ft; Cat. II; Exp C; Encl., GCpi=0.18; MWFRS (envelope) gable end zone and C-C Exterior(2E) 0-6-8 to 3-6-8, Interior(1) 3-6-8 to 10-1-14 zone; C-C for members and forces & MWFRS for reactions shown; Lumber DOL=1.60 plate grip DOL=1.60
- 2) Building Designer / Project engineer responsible for verifying applied roof live load shown covers rain loading requirements specific to the use of this truss component.
- 3) Gable requires continuous bottom chord bearing.
- 4) This truss has been designed for a 10.0 psf bottom chord live load nonconcurrent with any other live loads.
- 5) * This truss has been designed for a live load of 20.0psf on the bottom chord in all areas where a rectangle 3'-6" tall by 2'-0" wide will fit between the bottom chord and any other members, with BCDL = 10.0psf.
- 6) Provide mechanical connection (by others) of truss to bearing plate capable of withstanding 100 lb uplift at joint(s) 4 except (jt=lb) 5=272.



Joaquin Velez PE No.68182
MiTek USA, Inc. FL Cert 6634
6904 Parke East Blvd. Tampa FL 33610
Date:

May 18, 2021



WARNING - Verify design parameters and READ NOTES ON THIS AND INCLUDED MITEK REFERENCE PAGE MII-7473 rev. 5/19/2020 BEFORE USE.

Design valid for use only with MiTek® connectors. This design is based only upon parameters shown, and is for an individual building component, not a truss system. Before use, the building designer must verify the applicability of design parameters and properly incorporate this design into the overall building design. Bracing indicated is to prevent buckling of individual truss web and/or chord members only. Additional temporary and permanent bracing is always required for stability and to prevent collapse with possible personal injury and property damage. For general guidance regarding the fabrication, storage, delivery, erection and bracing of trusses and truss systems, see **ANSI/TPI1 Quality Criteria, DSB-89 and BCSI Building Component Safety Information** available from Truss Plate Institute, 2670 Crain Highway, Suite 203 Waldorf, MD 20601



6904 Parke East Blvd.
Tampa, FL 33610

Job	Truss	Truss Type	Qty	Ply	SIMQUE - LOT 145 PLL	T23987307
2802418	V07	Valley	2	1	Job Reference (optional)	

Builders FirstSource (Jacksonville, FL), Jacksonville, FL - 32244,

8.430 s Apr 20 2021 MiTek Industries, Inc. Sat May 15 07:26:55 2021 Page 1

ID:RGwSt4cPREnm5p9yfgzNgAycgdx-k6BuSx2wEL8K7ME3qHIZCnmu1F3WSZ5iWdoXleZGK5k

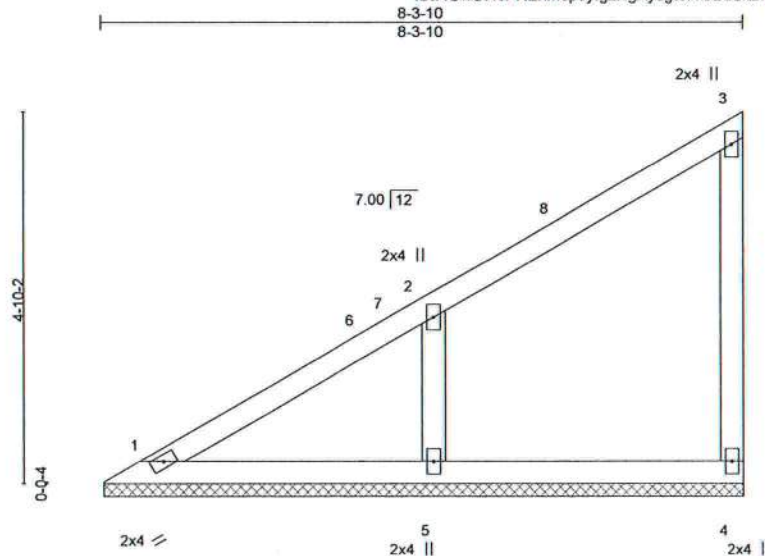

Scale = 1:28.8

LOADING (psf)	SPACING-	2-0-0	CSI.	DEFL.	in (loc)	l/defl	L/d	PLATES	GRIP
TCLL 20.0	Plate Grip DOL	1.25	TC 0.18	Vert(LL)	n/a	-	n/a	MT20	244/190
TCDL 7.0	Lumber DOL	1.25	BC 0.14	Vert(CT)	n/a	-	n/a		
BCLL 0.0 *	Rep Stress Incr	YES	WB 0.08	Horz(CT)	0.00	4	n/a		
BCDL 10.0	Code FBC2020/TPI2014		Matrix-S					Weight: 35 lb	FT = 20%

LUMBER-

TOP CHORD 2x4 SP No.2
BOT CHORD 2x4 SP No.2
WEBS 2x4 SP No.3
OTHERS 2x4 SP No.3

BRACING-

TOP CHORD Structural wood sheathing directly applied or 6-0-0 oc purins, except end verticals.
BOT CHORD Rigid ceiling directly applied or 10-0-0 oc bracing.

REACTIONS.

(size) 1=8-3-3, 4=8-3-3, 5=8-3-3
Max Horz 1=202(LC 12)
Max Uplift 4=-50(LC 12), 5=-227(LC 12)
Max Grav 1=108(LC 1), 4=125(LC 19), 5=380(LC 19)

FORCES. (lb) - Max. Comp./Max. Ten. - All forces 250 (lb) or less except when shown.
WEBS 2-5=-282/283

NOTES-

- 1) Wind: ASCE 7-16; Vult=130mph (3-second gust) Vasd=101mph; TCDL=4.2psf; BCDL=3.0psf; h=20ft; Cat. II; Exp C; Encl., GCpi=0.18; MWFRS (envelope) gable end zone and C-C Exterior(2E) 0-6-8 to 3-6-8, Interior(1) 3-6-8 to 8-1-14 zone; C-C for members and forces & MWFRS for reactions shown; Lumber DOL=1.60 plate grip DOL=1.60
- 2) Building Designer / Project engineer responsible for verifying applied roof live load shown covers rain loading requirements specific to the use of this truss component.
- 3) Gable requires continuous bottom chord bearing.
- 4) This truss has been designed for a 10.0 psf bottom chord live load nonconcurrent with any other live loads.
- 5) * This truss has been designed for a live load of 20.0psf on the bottom chord in all areas where a rectangle 3-6-0 tall by 2-0-0 wide will fit between the bottom chord and any other members.
- 6) Provide mechanical connection (by others) of truss to bearing plate capable of withstanding 100 lb uplift at joint(s) 4 except (jt=lb) 5=227.



Joaquin Velez PE No.68182
MiTek USA, Inc. FL Cert 6634
6904 Parke East Blvd. Tampa FL 33610
Date:

May 18,2021



WARNING - Verify design parameters and READ NOTES ON THIS AND INCLUDED MITTEK REFERENCE PAGE MII-7473 rev. 5/19/2020 BEFORE USE.

Design valid for use only with MiTek® connectors. This design is based only upon parameters shown, and is for an individual building component, not a truss system. Before use, the building designer must verify the applicability of design parameters and properly incorporate this design into the overall building design. Bracing indicated is to prevent buckling of individual truss web and/or chord members only. Additional temporary and permanent bracing is always required for stability and to prevent collapse with possible personal injury and property damage. For general guidance regarding the fabrication, storage, delivery, erection and bracing of trusses and truss systems, see **ANSI/TPI1 Quality Criteria, DSB-89 and BCSI Building Component Safety Information** available from Truss Plate Institute, 2670 Crain Highway, Suite 203 Waldorf, MD 20601



6904 Parke East Blvd.
Tampa, FL 36610

Job	Truss	Truss Type	Qty	Ply	SIMQUE - LOT 145 PLL	T23987308
2802418	V08	Valley	2	1	Job Reference (optional)	

Builders FirstSource (Jacksonville, FL), Jacksonville, FL - 32244,

8.430 s Apr 20 2021 MiTek Industries, Inc. Sat May 15 07:26:56 2021 Page 1

ID:RGWSt4cPREnm5p9yfgzNgAycgdx-CJlGfH3Y?eGBIWpFN?Gok_Jz5fLdB1fHlHX4q4zGK5j

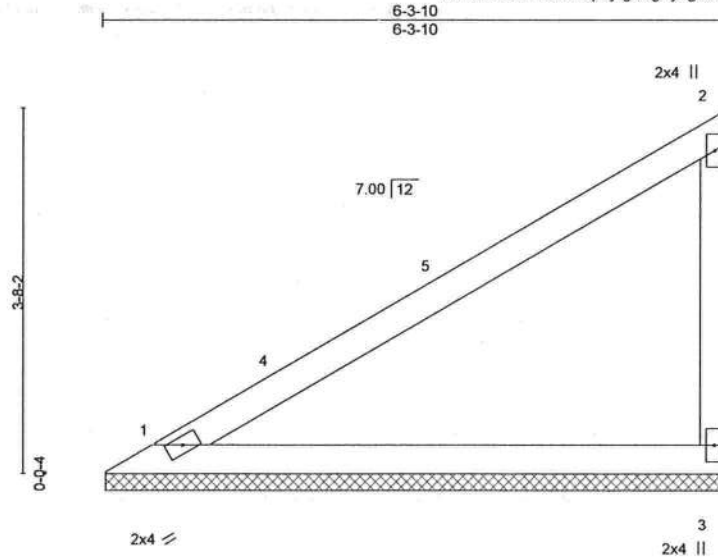

Scale = 1:22.3

LOADING (psf)	SPACING-	2-0-0	CSI.	DEFL.	in	(loc)	I/defl	L/d	PLATES	GRIP
TCLL 20.0	Plate Grip DOL	1.25	TC 0.55	Vert(LL)	n/a	-	n/a	999	MT20	244/190
TCDL 7.0	Lumber DOL	1.25	BC 0.40	Vert(CT)	n/a	-	n/a	999		
BCLL 0.0 *	Rep Stress Incr	YES	WB 0.00	Horz(CT)	0.00		n/a	n/a		
BCDL 10.0	Code FBC2020/TPI2014		Matrix-P						Weight: 24 lb	FT = 20%

LUMBER-

TOP CHORD 2x4 SP No.2
BOT CHORD 2x4 SP No.2
WEBS 2x4 SP No.3

BRACING-

TOP CHORD Structural wood sheathing directly applied or 6-0-0 oc purlins, except end verticals.
BOT CHORD Rigid ceiling directly applied or 10-0-0 oc bracing.

REACTIONS.

(size) 1=6-3-3, 3=6-3-3
Max Horz 1=163(LC 12)
Max Uplift 1=52(LC 12), 3=147(LC 12)
Max Grav 1=208(LC 1), 3=230(LC 19)

FORCES. (lb) - Max. Comp./Max. Ten. - All forces 250 (lb) or less except when shown.

NOTES-

- 1) Wind: ASCE 7-16; Vult=130mph (3-second gust) Vasd=101mph; TCDL=4.2psf; BCDL=3.0psf; h=20ft; Cat. II; Exp C; Encl., GCpi=0.18; MWFRS (envelope) gable end zone and C-C Exterior(2E) 0-6-8 to 3-6-8, Interior(1) 3-6-8 to 6-1-14 zone; C-C for members and forces & MWFRS for reactions shown; Lumber DOL=1.60 plate grip DOL=1.60
- 2) Building Designer / Project engineer responsible for verifying applied roof live load shown covers rain loading requirements specific to the use of this truss component.
- 3) Gable requires continuous bottom chord bearing.
- 4) This truss has been designed for a 10.0 psf bottom chord live load nonconcurrent with any other live loads.
- 5) * This truss has been designed for a live load of 20.0psf on the bottom chord in all areas where a rectangle 3-6-0 tall by 2-0-0 wide will fit between the bottom chord and any other members.
- 6) Provide mechanical connection (by others) of truss to bearing plate capable of withstanding 100 lb uplift at joint(s) 1 except (jt=lb) 3=147.



Joaquin Velez PE No.68182
MiTek USA, Inc. FL Cert 6634
6904 Parke East Blvd. Tampa FL 33610
Date:

May 18,2021

WARNING - Verify design parameters and READ NOTES ON THIS AND INCLUDED MITTEK REFERENCE PAGE MII-7473 rev. 5/19/2020 BEFORE USE.

Design valid for use only with MiTek® connectors. This design is based only upon parameters shown, and is for an individual building component, not a truss system. Before use, the building designer must verify the applicability of design parameters and properly incorporate this design into the overall building design. Bracing indicated is to prevent buckling of individual truss web and/or chord members only. Additional temporary and permanent bracing is always required for stability and to prevent collapse with possible personal injury and property damage. For general guidance regarding the fabrication, storage, delivery, erection and bracing of trusses and truss systems, see

Safety Information available from Truss Plate Institute, 2670 Crain Highway, Suite 203 Waldorf, MD 20601



6904 Parke East Blvd.
Tampa, FL 33610

Job	Truss	Truss Type	Qty	Ply	SIMQUE - LOT 145 PLL	T23987309
2802418	V09	Valley	2	1	Job Reference (optional)	

Builders FirstSource (Jacksonville, FL), Jacksonville, FL - 32244,

8.430 s Apr 20 2021 MiTek Industries, Inc. Sat May 15 07:26:57 2021 Page 1
ID:RGwSt4cPREnm5p9yfgzNgAycgdx-gVJetc4AmyO2NgORxio1HCrDk3liwUv?_xHdNWzGK5i

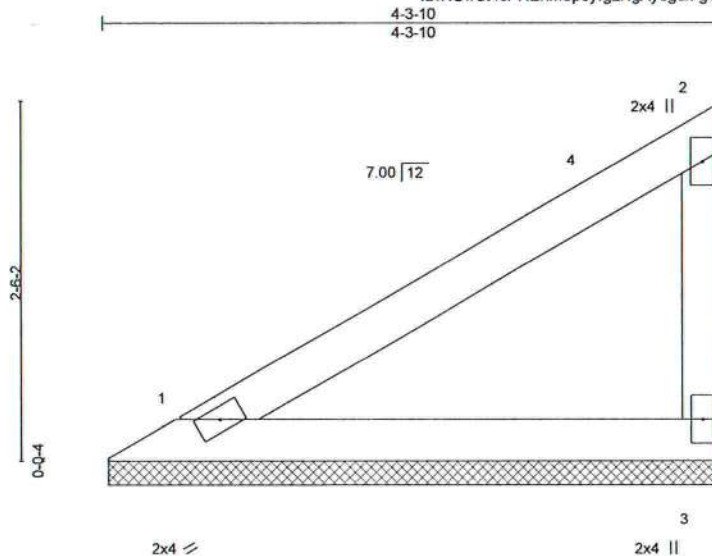

Scale = 1:15.4

LOADING (psf)	SPACING-	2-0-0	CSI.	DEFL.	in (loc)	l/defl	L/d	PLATES	GRIP
TCLL 20.0	Plate Grip DOL	1.25	TC 0.23	Vert(LL)	n/a	-	n/a	MT20	244/190
TCDL 7.0	Lumber DOL	1.25	BC 0.15	Vert(CT)	n/a	-	n/a		
BCLL 0.0	Rep Stress Incr	YES	WB 0.00	Horz(CT)	0.00		n/a		
BCDL 10.0	Code	FBC2020/TPI2014	Matrix-P					Weight: 16 lb	FT = 20%

LUMBER-

TOP CHORD 2x4 SP No.2
BOT CHORD 2x4 SP No.2
WEBS 2x4 SP No.3

BRACING-

TOP CHORD Structural wood sheathing directly applied or 4-3-10 oc purlins, except end verticals.
BOT CHORD Rigid ceiling directly applied or 10-0-0 oc bracing.

REACTIONS.

(size) 1=4-3-3, 3=4-3-3
Max Horz 1=105(LC 12)
Max Uplift 1=33(LC 12), 3=95(LC 12)
Max Grav 1=134(LC 1), 3=148(LC 19)

FORCES. (lb) - Max. Comp./Max. Ten. - All forces 250 (lb) or less except when shown.

NOTES-

- 1) Wind: ASCE 7-16; Vult=130mph (3-second gust) Vasd=101mph; TCDL=4.2psf; BCDL=3.0psf; h=20ft; Cat. II; Exp C; Encl., GCpi=0.18; MWFRS (envelope) gable end zone and C-C Exterior(2E) 0-6-8 to 3-6-8, Interior(1) 3-6-8 to 4-1-14 zone; C-C for members and forces & MWFRS for reactions shown; Lumber DOL=1.60 plate grip DOL=1.60
- 2) Building Designer / Project engineer responsible for verifying applied roof live load shown covers rain loading requirements specific to the use of this truss component.
- 3) Gable requires continuous bottom chord bearing.
- 4) This truss has been designed for a 10.0 psf bottom chord live load nonconcurrent with any other live loads.
- 5) * This truss has been designed for a live load of 20.0psf on the bottom chord in all areas where a rectangle 3-6-0 tall by 2-0-0 wide will fit between the bottom chord and any other members.
- 6) Provide mechanical connection (by others) of truss to bearing plate capable of withstanding 100 lb uplift at joint(s) 1, 3.



Joaquin Velez PE No.68182
MiTek USA, Inc. FL Cert 6634
6904 Parke East Blvd. Tampa FL 33610
Date:

May 18,2021

WARNING - Verify design parameters and READ NOTES ON THIS AND INCLUDED MITTEK REFERENCE PAGE MII-7473 rev. 5/19/2020 BEFORE USE.

Design valid for use only with MiTek® connectors. This design is based only upon parameters shown, and is for an individual building component, not a truss system. Before use, the building designer must verify the applicability of design parameters and properly incorporate this design into the overall building design. Bracing indicated is to prevent buckling of individual truss web and/or chord members only. Additional temporary and permanent bracing is always required for stability and to prevent collapse with possible personal injury and property damage. For general guidance regarding the fabrication, storage, delivery, erection and bracing of trusses and truss systems, see **ANSI/TPI1 Quality Criteria, DSB-89 and BCSI Building Component Safety Information** available from Truss Plate Institute, 2670 Crain Highway, Suite 203 Waldorf, MD 20601

MiTek

6904 Parke East Blvd.
Tampa, FL 33610

Job 2802418	Truss V10	Truss Type Valley	Qty 2	Ply 1	SIMQUE - LOT 145 PLL T23987310
----------------	--------------	----------------------	----------	----------	-----------------------------------

Builders FirstSource (Jacksonville, FL),

Jacksonville, FL - 32244,

8.430 s Apr 20 2021 MiTek Industries, Inc Sat May 15 07:26:59 2021 Page 1

ID:RGwSt4cPREnm5p9yfgzNgAycgdx-cuRPII6QIZemc_Yq37qVMdxAsSAOOOHRFmkRPzGK5g

2-3-10
2-3-10

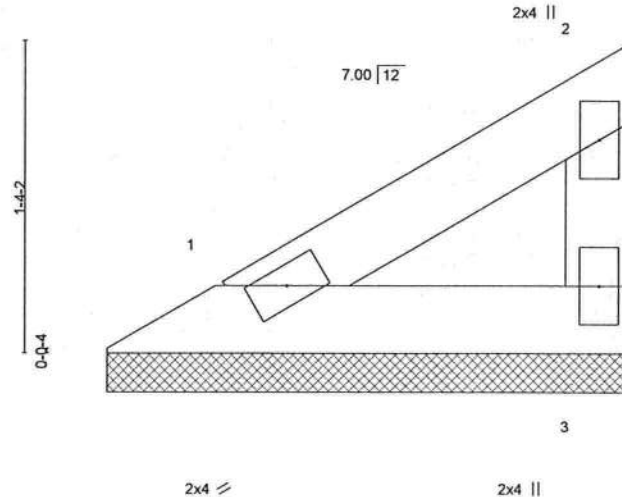

Scale = 1:9.5

LOADING (psf)	SPACING-	2-0-0	CSI.	DEFL.	in (loc)	l/defl	L/d	PLATES	GRIP
TCLL 20.0	Plate Grip DOL	1.25	TC 0.05	Vert(LL)	n/a	-	n/a	MT20	244/190
TCDL 7.0	Lumber DOL	1.25	BC 0.03	Vert(CT)	n/a	-	n/a		
BCLL 0.0	Rep Stress Incr	YES	WB 0.00	Horz(CT)	0.00		n/a		
BCDL 10.0	Code FBC2020/TPI2014		Matrix-P					Weight: 7 lb	FT = 20%

LUMBER-

TOP CHORD 2x4 SP No.2
BOT CHORD 2x4 SP No.2
WEBS 2x4 SP No.3

BRACING-

TOP CHORD Structural wood sheathing directly applied or 2-3-10 oc purlins, except end verticals.
BOT CHORD Rigid ceiling directly applied or 10-0-0 oc bracing.

REACTIONS.

(size) 1=2-3-3, 3=2-3-3
Max Horz 1=47(LC 12)
Max Uplift 1=-15(LC 12), 3=-42(LC 12)
Max Grav 1=60(LC 1), 3=66(LC 19)

FORCES. (lb) - Max. Comp./Max. Ten. - All forces 250 (lb) or less except when shown.

NOTES-

- 1) Wind: ASCE 7-16; Vult=130mph (3-second gust) Vasd=101mph; TCDL=4.2psf; BCDL=3.0psf; h=20ft; Cat. II; Exp C; Encl., GCpi=0.18; MWFRS (envelope) gable end zone and C-C Exterior(2E) zone; C-C for members and forces & MWFRS for reactions shown; Lumber DOL=1.60 plate grip DOL=1.60
- 2) Building Designer / Project engineer responsible for verifying applied roof live load shown covers rain loading requirements specific to the use of this truss component.
- 3) Gable requires continuous bottom chord bearing.
- 4) This truss has been designed for a 10.0 psf bottom chord live load nonconcurrent with any other live loads.
- 5) * This truss has been designed for a live load of 20.0psf on the bottom chord in all areas where a rectangle 3-6-0 tall by 2-0-0 wide will fit between the bottom chord and any other members.
- 6) Provide mechanical connection (by others) of truss to bearing plate capable of withstanding 100 lb uplift at joint(s) 1, 3.



Joaquin Velez PE No.68182
MiTek USA, Inc. FL Cert 6634
6904 Parke East Blvd. Tampa FL 33610
Date:

May 18,2021

WARNING - Verify design parameters and READ NOTES ON THIS AND INCLUDED MITEK REFERENCE PAGE MII-7473 rev. 5/19/2020 BEFORE USE.

Design valid for use only with MiTek® connectors. This design is based only upon parameters shown, and is for an individual building component, not a truss system. Before use, the building designer must verify the applicability of design parameters and properly incorporate this design into the overall building design. Bracing indicated is to prevent buckling of individual truss web and/or chord members only. Additional temporary and permanent bracing is always required for stability and to prevent collapse with possible personal injury and property damage. For general guidance regarding the fabrication, storage, delivery, erection and bracing of trusses and truss systems, see **ANSI/TPI1 Quality Criteria, DSB-99 and BCSI Building Component Safety Information** available from Truss Plate Institute, 2670 Crain Highway, Suite 203 Waldorf, MD 20601



6904 Parke East Blvd.
Tampa, FL 36610

Symbols

PLATE LOCATION AND ORIENTATION

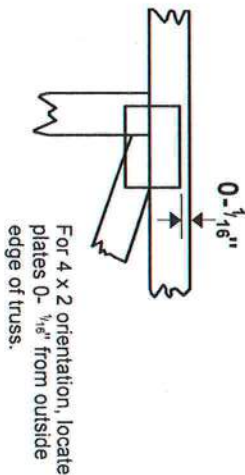
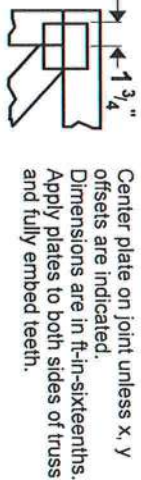

For 4 x 2 orientation, locate plates 0- $\frac{1}{16}$ " from outside edge of truss.

This symbol indicates the required direction of slots in connector plates.

PLATE SIZE

4 X 4

The first dimension is the plate width measured perpendicular to slots. Second dimension is the length parallel to slots.

LATERAL BRACING LOCATION



Indicated by symbol shown and/or by text in the bracing section of the output. Use T or I bracing if indicated.

BEARING

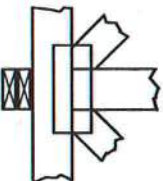

Indicates location where bearings (supports) occur. Icons vary but reaction section indicates joint number where bearings occur. Min size shown is for crushing only.

Industry Standards:

ANSI/TP1: National Design Specification for Metal Plate Connected Wood Truss Construction.
DSB-89: Design Standard for Bracing.
BCSI: Building Component Safety Information, Guide to Good Practice for Handling, Installing & Bracing of Metal Plate Connected Wood Trusses.

Numbering System

6-4-8 dimensions shown in ft-in-sixteenths (Drawings not to scale)

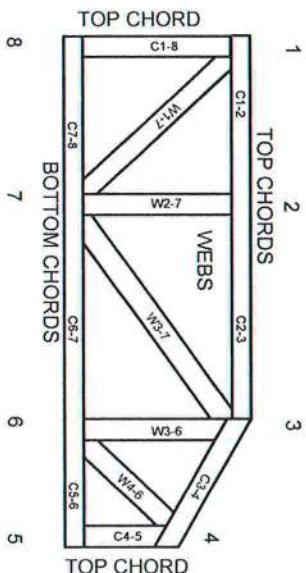

JOINTS ARE GENERALLY NUMBERED/CLOCKWISE AROUND THE TRUSS STARTING AT THE JOINT FARTHEST TO THE LEFT.

CHORDS AND WEBS ARE IDENTIFIED BY END JOINT NUMBERS/LETTERS.

PRODUCT CODE APPROVALS

ICC-ES Reports:

ESR-1311, ESR-1352, ESR1988
ER-3907, ESR-2362, ESR-1397, ESR-3282

Trusses are designed for wind loads in the plane of the truss unless otherwise shown.

Lumber design values are in accordance with ANSI/TP1 section 6.3 These truss designs rely on lumber values established by others.

© 2012 MiTek® All Rights Reserved



MiTek Engineering Reference Sheet: MIL-7473 rev. 5/19/2020



General Safety Notes

Failure to Follow Could Cause Property Damage or Personal Injury

1. Additional stability bracing for truss system, e.g. diagonal or X-bracing, is always required. See BCSI.
2. Truss bracing must be designed by an engineer. For wide truss spacing, individual lateral braces themselves may require bracing, or alternative Tor I bracing should be considered.
3. Never exceed the design loading shown and never stack materials on inadequately braced trusses.
4. Provide copies of this truss design to the building designer, erection supervisor, property owner and all other interested parties.
5. Cut members to bear tightly against each other.
6. Place plates on each face of truss at each joint and embed fully. Knots and wane at joint locations are regulated by ANSI/TP1 1.
7. Design assumes trusses will be suitably protected from the environment in accord with ANSI/TP1 1.
8. Unless otherwise noted, moisture content of lumber shall not exceed 19% at time of fabrication.
9. Unless expressly noted, this design is not applicable for use with fire retardant, preservative treated, or green lumber.
10. Gamber is a non-structural consideration and is the responsibility of truss fabricator. General practice is to camber for dead load deflection.
11. Plate type, size, orientation and location dimensions indicated are minimum plating requirements.
12. Lumber used shall be of the species and size, and in all respects, equal to or better than that specified.
13. Top chords must be sheathed or purins provided at spacing indicated on design.
14. Bottom chords require lateral bracing at 10 ft. spacing, or less, if no ceiling is installed, unless otherwise noted.
15. Connections not shown are the responsibility of others.
16. Do not cut or alter truss member or plate without prior approval of an engineer.
17. Install and load vertically unless indicated otherwise.
18. Use of green or treated lumber may pose unacceptable environmental, health or performance risks. Consult with project engineer before use.
19. Review all portions of this design (front, back, words and pictures) before use. Reviewing pictures alone is not sufficient.
20. Design assumes manufacture in accordance with ANSI/TP1 1 Quality Criteria.
21. The design does not take into account any dynamic or other loads other than those expressly stated.

Job 2802418	Truss CJ01	Truss Type Jack-Open	Qty 4	Ply 1	SIMQUE - LOT 145 PLL	T23987276
----------------	---------------	-------------------------	----------	----------	----------------------	-----------

Builders FirstSource (Jacksonville, FL), Jacksonville, FL - 32244,

8.430 s Apr 20 2021 MiTek Industries, Inc. Sat May 15 07:26:16 2021 Page 1
ID:RGWSt4cPREnm5p9yfgzNgAycgdx-NcK8GbaSQMEsyNIZ1bYQ7YIC6XnepxlyY3nyROzGK6L

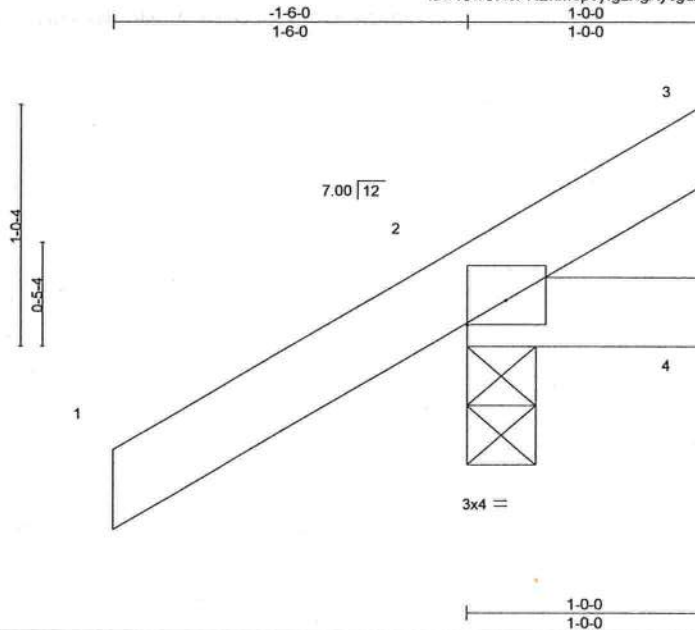

Scale = 1:9.4



Joaquin Velez PE No.68182
MiTek USA, Inc. FL Cert 6634
6904 Parke East Blvd. Tampa FL 33610
Date:

Plate Offsets (X,Y) - [2: Edge, 0-1-4]											
LOADING (psf)	SPACING-	2-0-0	CSI.	DEFL.	in	(loc)	l/defl	L/d	PLATES	GRIP	
TCLL 20.0	Plate Grip DOL	1.25	TC 0.23	Vert(LL)	0.00	7	>999	240	MT20	244/190	
TCDL 7.0	Lumber DOL	1.25	BC 0.06	Vert(CT)	0.00	7	>999	180			
BCLL 0.0 *	Rep Stress Incr	YES	WB 0.00	Horz(CT)	0.00	2	n/a	n/a			
BCDL 10.0	Code FBC2020/TPI2014		Matrix-MP								
										Weight: 6 lb	FT = 20%

LUMBER-
TOP CHORD 2x4 SP No.2
BOT CHORD 2x4 SP No.2

BRACING-
TOP CHORD Structural wood sheathing directly applied or 1-0-0 oc purlins.
BOT CHORD Rigid ceiling directly applied or 10-0-0 oc bracing.

REACTIONS. (size) 3=Mechanical, 2=0-3-8, 4=Mechanical
Max Horz 2=66(LC 12)
Max Uplift 3=-5(LC 1), 2=-108(LC 12), 4=-25(LC 19)
Max Grav 3=8(LC 16), 2=179(LC 1), 4=27(LC 16)

FORCES. (lb) - Max. Comp./Max. Ten. - All forces 250 (lb) or less except when shown.

NOTES-

- 1) Wind: ASCE 7-16; Vult=130mph (3-second gust) Vasd=101mph; TCDL=4.2psf; BCDL=3.0psf; h=20ft; Cat. II; Exp C; Encl., GCpi=0.18; MWFRS (envelope) gable end zone and C-C Exterior(2E) zone; porch left and right exposed; C-C for members and forces & MWFRS for reactions shown; Lumber DOL=1.60 plate grip DOL=1.60
- 2) Building Designer / Project engineer responsible for verifying applied roof live load shown covers rain loading requirements specific to the use of this truss component.
- 3) This truss has been designed for a 10.0 psf bottom chord live load nonconcurrent with any other live loads.
- 4) * This truss has been designed for a live load of 20.0psf on the bottom chord in all areas where a rectangle 3-6-0 tall by 2-0-0 wide will fit between the bottom chord and any other members.
- 5) Refer to girder(s) for truss to truss connections.
- 6) Provide mechanical connection (by others) of truss to bearing plate capable of withstanding 5 lb uplift at joint 3, 108 lb uplift at joint 2 and 25 lb uplift at joint 4.

May 18,2021

WARNING - Verify design parameters and READ NOTES ON THIS AND INCLUDED MITEK REFERENCE PAGE MII-7473 rev. 5/19/2020 BEFORE USE.

Design valid for use only with MiTek® connectors. This design is based only upon parameters shown, and is for an individual building component, not a truss system. Before use, the building designer must verify the applicability of design parameters and properly incorporate this design into the overall building design. Bracing indicated is to prevent buckling of individual truss web and/or chord members only. Additional temporary and permanent bracing is always required for stability and to prevent collapse with possible personal injury and property damage. For general guidance regarding the fabrication, storage, delivery, erection and bracing of trusses and truss systems, see

Safety Information available from Truss Plate Institute, 2670 Crain Highway, Suite 203 Waldorf, MD 20601

MiTek

6904 Parke East Blvd.
Tampa, FL 33610

Job	Truss	Truss Type	Qty	Ply	SIMQUE - LOT 145 PLL	T23987277
2802418	CJ03	Jack-Open	4	1	Job Reference (optional)	

Builders FirstSource (Jacksonville, FL),

Jacksonville, FL - 32244,

8.430 s Apr 20 2021 MiTek Industries, Inc. Sat May 15 07:26:17 2021 Page 1
ID:RGwSt4cPREnm5p9yfgzNgAycgdx-rouWTxb4BgMjaXKlb4ffmBNGx5eYO76njbWzrzGK6K

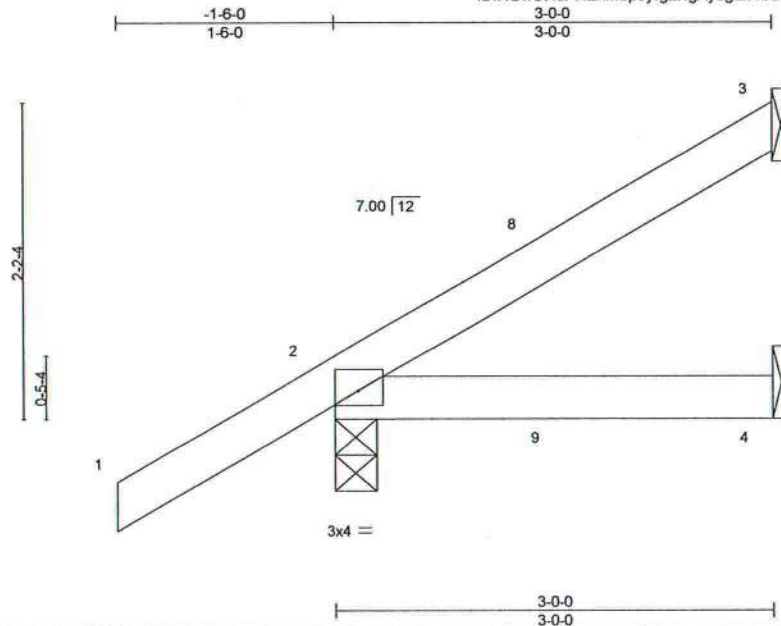

Scale = 1:15.3



Joaquin Velez PE No.68182
MiTek USA, Inc. FL Cert 6634
6904 Parke East Blvd. Tampa FL 33610
Date:

Plate Offsets (X,Y)-- [2:Edge,0-1-4]

LOADING (psf)	SPACING-	2-0-0	CSI.	DEFL.	in	(loc)	l/defl	L/d	PLATES	GRIP
TCLL 20.0	Plate Grip DOL	1.25	TC 0.21	Vert(LL)	0.01	4-7	>999	240	MT20	244/190
TCDL 7.0	Lumber DOL	1.25	BC 0.14	Vert(CT)	-0.01	4-7	>999	180		
BCLL 0.0 *	Rep Stress Incr	YES	WB 0.00	Horz(CT)	-0.00	3	n/a	n/a		
BCDL 10.0	Code FBC2020/TPI2014		Matrix-MP						Weight: 12 lb	FT = 20%

LUMBER-

TOP CHORD 2x4 SP No.2
BOT CHORD 2x4 SP No.2

BRACING-

TOP CHORD Structural wood sheathing directly applied or 3-0-0 oc purlins.
BOT CHORD Rigid ceiling directly applied or 10-0-0 oc bracing.

REACTIONS.

(size) 3=Mechanical, 2=0-3-8, 4=Mechanical
Max Horz 2=123(LC 12)
Max Uplift 3=63(LC 12), 2=92(LC 12), 4=27(LC 9)
Max Grav 3=67(LC 19), 2=210(LC 1), 4=51(LC 3)

FORCES. (lb) - Max. Comp./Max. Ten. - All forces 250 (lb) or less except when shown.

NOTES-

- 1) Wind: ASCE 7-16; Vult=130mph (3-second gust) Vasd=101mph; TCDL=4.2psf; BCDL=3.0psf; h=20ft; Cat. II; Exp C; Encl., GCpi=0.18; MWFRS (envelope) gable end zone and C-C Exterior(2E) -1-6-0 to 1-6-0, Interior(1) 1-6-0 to 2-11-4 zone; porch left and right exposed; C-C for members and forces & MWFRS for reactions shown; Lumber DOL=1.60 plate grip DOL=1.60
- 2) Building Designer / Project engineer responsible for verifying applied roof live load shown covers rain loading requirements specific to the use of this truss component.
- 3) This truss has been designed for a 10.0 psf bottom chord live load nonconcurrent with any other live loads.
- 4) * This truss has been designed for a live load of 20.0psf on the bottom chord in all areas where a rectangle 3-6-0 tall by 2-0-0 wide will fit between the bottom chord and any other members.
- 5) Refer to girder(s) for truss to truss connections.
- 6) Provide mechanical connection (by others) of truss to bearing plate capable of withstanding 63 lb uplift at joint 3, 92 lb uplift at joint 2 and 27 lb uplift at joint 4.

May 18,2021

WARNING - Verify design parameters and READ NOTES ON THIS AND INCLUDED MITTEK REFERENCE PAGE MII-7473 rev. 5/19/2020 BEFORE USE.

Design valid for use only with MiTek® connectors. This design is based only upon parameters shown, and is for an individual building component, not a truss system. Before use, the building designer must verify the applicability of design parameters and properly incorporate this design into the overall building design. Bracing indicated is to prevent buckling of individual truss web and/or chord members only. Additional temporary and permanent bracing is always required for stability and to prevent collapse with possible personal injury and property damage. For general guidance regarding the fabrication, storage, delivery, erection and bracing of trusses and truss systems, see **ANSI/TPI1 Quality Criteria, DSB-89 and BCSI Building Component Safety Information** available from Truss Plate Institute, 2670 Crain Highway, Suite 203 Waldorf, MD 20601



6904 Parke East Blvd.
Tampa, FL 33610

Job	Truss	Truss Type	Qty	Ply	SIMQUE - LOT 145 PLL	T23987278
2802418	CJ05	Jack-Open	4	1	Job Reference (optional)	

Builders FirstSource (Jacksonville, FL),

Jacksonville, FL - 32244,

8.430 s Apr 20 2021 MiTek Industries, Inc. Sat May 15 07:26:17 2021 Page 1
ID:RGwSt4cPREnm5p9yfgzNgAycgdx-rouWTxb4BgMjaXKlb4ffmBKlx0bYO?6njbWzrzGK6K

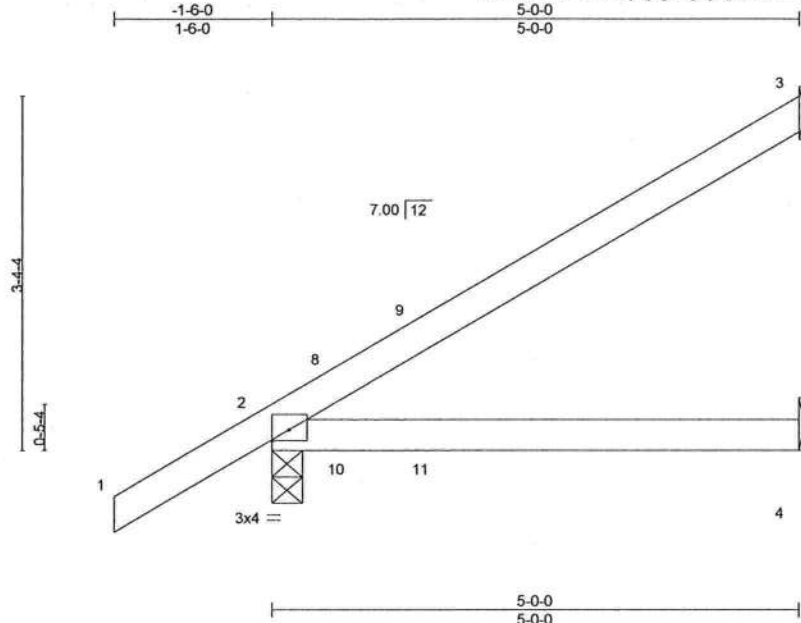

Scale = 1:21.0

Plate Offsets (X,Y)-- [2:Edge,0-1-4]

LOADING (psf)	SPACING-	2-0-0	CSI.	DEFL.	in	(loc)	I/defl	L/d	PLATES	GRIP
TCLL 20.0	Plate Grip DOL	1.25	TC 0.42	Vert(LL)	0.11	4-7	>564	240	MT20	244/190
TCDL 7.0	Lumber DOL	1.25	BC 0.46	Vert(CT)	0.09	4-7	>631	180		
BCLL 0.0 *	Rep Stress Incr	YES	WB 0.00	Horz(CT)	-0.01	3	n/a	n/a		
BCDL 10.0	Code FBC2020/TPI2014		Matrix-MP						Weight: 19 lb	FT = 20%

LUMBER-
TOP CHORD 2x4 SP No.2
BOT CHORD 2x4 SP No.2

BRACING-
TOP CHORD Structural wood sheathing directly applied or 5-0-0 oc purlins.
BOT CHORD Rigid ceiling directly applied or 10-0-0 oc bracing.

REACTIONS. (size) 3=Mechanical, 2=0-3-8, 4=Mechanical
Max Horz 2=181(LC 12)
Max Uplift 3=116(LC 12), 2=103(LC 12), 4=48(LC 9)
Max Grav 3=125(LC 19), 2=276(LC 1), 4=89(LC 3)

FORCES. (lb) - Max. Comp./Max. Ten. - All forces 250 (lb) or less except when shown.

NOTES-

- 1) Wind: ASCE 7-16; Vult=130mph (3-second gust) Vasd=101mph; TCDL=4.2psf; BCDL=3.0psf; h=20ft; Cat. II; Exp C; Encl., GCpi=0.18; MWFRS (envelope) gable end zone and C-C Exterior(2E) -1-6-0 to 1-6-0, Interior(1) 1-6-0 to 4-11-4 zone; porch left and right exposed; C-C for members and forces & MWFRS for reactions shown; Lumber DOL=1.60 plate grip DOL=1.60
- 2) Building Designer / Project engineer responsible for verifying applied roof live load shown covers rain loading requirements specific to the use of this truss component.
- 3) This truss has been designed for a 10.0 psf bottom chord live load nonconcurrent with any other live loads.
- 4) * This truss has been designed for a live load of 20.0psf on the bottom chord in all areas where a rectangle 3-6-0 tall by 2-0-0 wide will fit between the bottom chord and any other members.
- 5) Refer to girder(s) for truss to truss connections.
- 6) Provide mechanical connection (by others) of truss to bearing plate capable of withstanding 116 lb uplift at joint 3, 103 lb uplift at joint 2 and 48 lb uplift at joint 4.



Joaquin Velez PE No.68182
MiTek USA, Inc. FL Cert 6634
6904 Parke East Blvd. Tampa FL 33610
Date:

May 18,2021

WARNING - Verify design parameters and READ NOTES ON THIS AND INCLUDED MITEK REFERENCE PAGE MII-7473 rev. 5/19/2020 BEFORE USE.
Design valid for use only with MiTek® connectors. This design is based only upon parameters shown, and is for an individual building component, not a truss system. Before use, the building designer must verify the applicability of design parameters and properly incorporate this design into the overall building design. Bracing indicated is to prevent buckling of individual truss web and/or chord members only. Additional temporary and permanent bracing is always required for stability and to prevent collapse with possible personal injury and property damage. For general guidance regarding the fabrication, storage, delivery, erection and bracing of trusses and truss systems, see **ANSI/TPI1 Quality Criteria, DSB-89 and BCSI Building Component Safety Information** available from Truss Plate Institute, 2670 Crain Highway, Suite 203 Waldorf, MD 20601



6904 Parke East Blvd.
Tampa, FL 33610

Job 2802418	Truss EJ01	Truss Type Jack-Partial	Qty 10	Ply 1	SIMQUE - LOT 145 PLL	T23987279
Builders FirstSource (Jacksonville, FL), Jacksonville, FL - 32244,						8.430 s Apr 20 2021 MiTek Industries, Inc. Sat May 15 07:26:18 2021 Page 1
Job Reference (optional)						ID:RGwSt4cPREnm5p9yfgzNgAycgdx-J?SvhHciyzUaBgvx90buCzkOOL02HrFF0NK3VHzGK6J

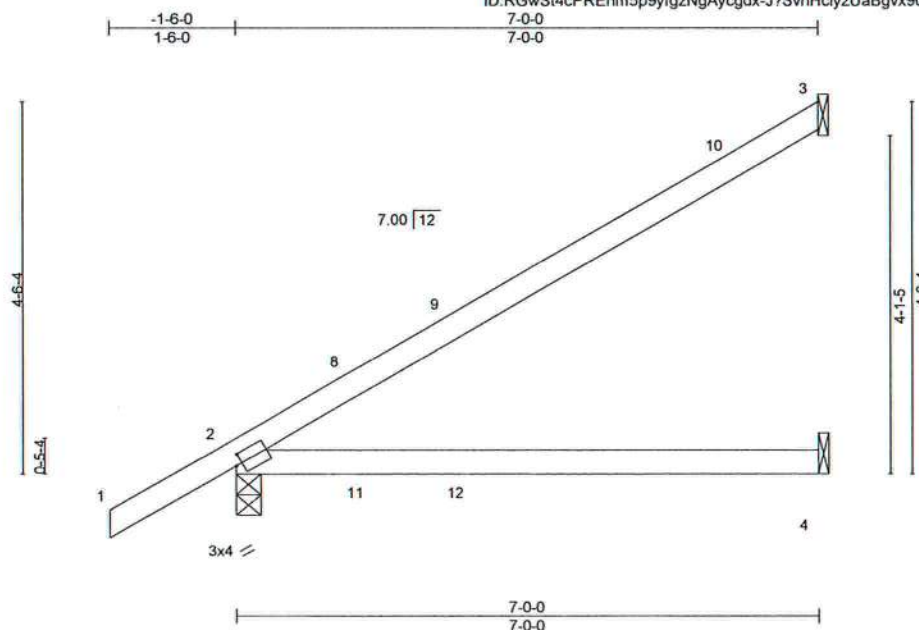

Scale = 1:26.8

Plate Offsets (X,Y)-- [2-0-0-15,0-1-8]											
LOADING (psf)		SPACING- 2-0-0		CSI.		DEFL. in (loc) l/defl L/d			PLATES GRIP		
TCLL	20.0	Plate Grip DOL 1.25		TC	0.85	Vert(LL)	0.32	4-7	>263	240	MT20 244/190
TCDL	7.0	Lumber DOL 1.25		BC	0.38	Vert(CT)	0.28	4-7	>298	180	
BCLL	0.0 *	Rep Stress Incr YES		WB	0.00	Horz(CT)	-0.02	3	n/a	n/a	
BCDL	10.0	Code FBC2020/TPI2014		Matrix-MS							Weight: 25 lb FT = 20%

LUMBER-
TOP CHORD 2x4 SP No.2
BOT CHORD 2x4 SP M 31

BRACING-
TOP CHORD Structural wood sheathing directly applied or 2-2-0 oc purlins.
BOT CHORD Rigid ceiling directly applied or 10-0-0 oc bracing.

REACTIONS. (size) 3=Mechanical, 2=0-3-8, 4=Mechanical
Max Horz 2=230(LC 12)
Max Uplift 3=147(LC 12), 2=123(LC 12), 4=72(LC 9)
Max Grav 3=176(LC 19), 2=346(LC 1), 4=131(LC 3)

FORCES. (lb) - Max. Comp./Max. Ten. - All forces 250 (lb) or less except when shown.

NOTES-

- 1) Wind: ASCE 7-16; Vult=130mph (3-second gust) Vasd=101mph; TCDL=4.2psf; BCDL=3.0psf; h=20ft; Cat. II; Exp C; Encl., GCpi=0.18; MWFRS (envelope) gable end zone and C-C Exterior(2E) -1-6-0 to 1-6-0, Interior(1) 1-6-0 to 6-11-4 zone; porch left and right exposed; C-C for members and forces & MWFRS for reactions shown; Lumber DOL=1.60 plate grip DOL=1.60
- 2) Building Designer / Project engineer responsible for verifying applied roof live load shown covers rain loading requirements specific to the use of this truss component.
- 3) This truss has been designed for a 10.0 psf bottom chord live load nonconcurrent with any other live loads.
- 4) * This truss has been designed for a live load of 20.0psf on the bottom chord in all areas where a rectangle 3-6-0 tall by 2-0-0 wide will fit between the bottom chord and any other members.
- 5) Refer to girder(s) for truss to truss connections.
- 6) Provide mechanical connection (by others) of truss to bearing plate capable of withstanding 147 lb uplift at joint 3, 123 lb uplift at joint 2 and 72 lb uplift at joint 4.



Joaquin Velez PE No.68182
MiTek USA, Inc. FL Cert 6634
6904 Parke East Blvd. Tampa FL 33610
Date:

May 18,2021

WARNING - Verify design parameters and READ NOTES ON THIS AND INCLUDED MITEK REFERENCE PAGE MII-7473 rev. 5/19/2020 BEFORE USE.
Design valid for use only with MiTek® connectors. This design is based only upon parameters shown, and is for an individual building component, not a truss system. Before use, the building designer must verify the applicability of design parameters and properly incorporate this design into the overall building design. Bracing indicated is to prevent buckling of individual truss web and/or chord members only. Additional temporary and permanent bracing is always required for stability and to prevent collapse with possible personal injury and property damage. For general guidance regarding the fabrication, storage, delivery, erection and bracing of trusses and truss systems, see **ANSI/TPI1 Quality Criteria, DSB-89 and BCSI Building Component Safety Information** available from Truss Plate Institute, 2670 Crain Highway, Suite 203 Waldorf, MD 20601



6904 Parke East Blvd.
Tampa, FL 33610

Job	Truss	Truss Type	Qty	Ply	SIMQUE - LOT 145 PLL	T23987280
2802418	EJ02	Jack-Partial	5	1	Job Reference (optional)	

Builders FirstSource (Jacksonville, FL), Jacksonville, FL - 32244, 8.430 s Apr 20 2021 MiTek Industries, Inc. Sat May 15 07:26:19 2021 Page 1
ID:RGwSt4cPREnm5p9yfgzNgAycgdx-nB0HuddKjHcRpqU8jj67IBHdMkgB0IVPF14d2jzGK6I

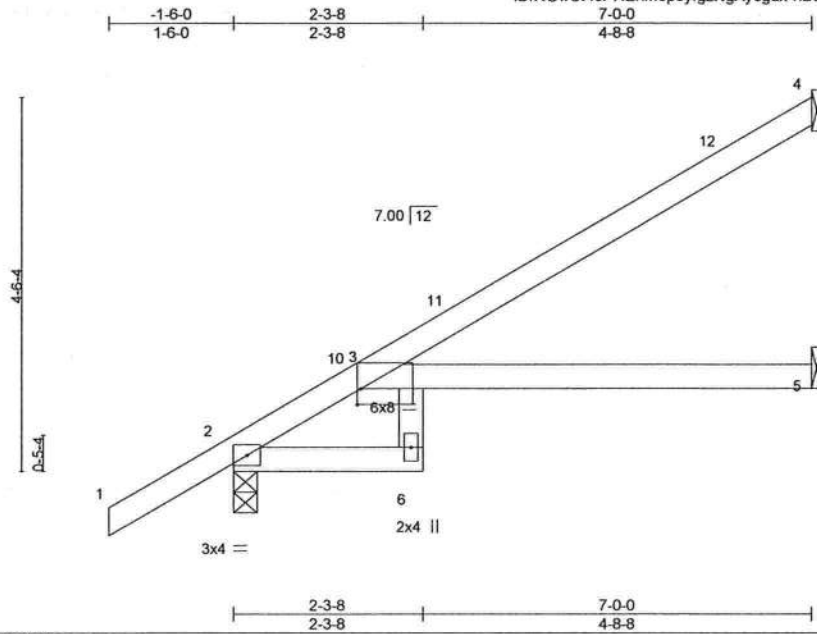

Plate Offsets (X,Y)-- [3:0-0-8,0-2-5]									
LOADING (psf)	SPACING-	2-0-0	CSI.	DEFL.	in (loc)	l/defl	L/d	PLATES	GRIP
TCLL 20.0	Plate Grip DOL	1.25	TC 0.62	Vert(LL)	0.23 3-5	>360	240	MT20	244/190
TCDL 7.0	Lumber DOL	1.25	BC 0.58	Vert(CT)	-0.26 3-5	>315	180		
BCLL 0.0 *	Rep Stress Incr	YES	WB 0.00	Horz(CT)	0.15 5	n/a	n/a		
BCDL 10.0	Code FBC2020/TPI2014		Matrix-MR					Weight: 27 lb	FT = 20%

LUMBER-		BRACING-	
TOP CHORD	2x4 SP No.2	TOP CHORD	Structural wood sheathing directly applied or 6-0-0 oc purlins.
BOT CHORD	2x4 SP No.2 *Except*	BOT CHORD	Rigid ceiling directly applied or 6-0-0 oc bracing.
	3-6: 2x4 SP No.3		

REACTIONS. (size) 4=Mechanical, 2=0-3-8, 5=Mechanical
Max Horz 2=230(LC 12)
Max Uplift 4=130(LC 12), 2=121(LC 12), 5=29(LC 12)
Max Grav 4=175(LC 19), 2=351(LC 1), 5=123(LC 3)

FORCES. (lb) - Max. Comp./Max. Ten. - All forces 250 (lb) or less except when shown.

- NOTES-**
- 1) Wind: ASCE 7-16; Vult=130mph (3-second gust) Vasd=101mph; TCDL=4.2psf; BCDL=3.0psf; h=20ft; Cat. II; Exp C; Encl., GCpi=0.18; MWFRS (envelope) gable end zone and C-C Exterior(2E) -1-6-0 to 1-6-0, Interior(1) 1-6-0 to 6-11-4 zone;C-C for members and forces & MWFRS for reactions shown; Lumber DOL=1.60 plate grip DOL=1.60
 - 2) Building Designer / Project engineer responsible for verifying applied roof live load shown covers rain loading requirements specific to the use of this truss component.
 - 3) This truss has been designed for a 10.0 psf bottom chord live load nonconcurrent with any other live loads.
 - 4) * This truss has been designed for a live load of 20.0psf on the bottom chord in all areas where a rectangle 3-6-0 tall by 2-0-0 wide will fit between the bottom chord and any other members.
 - 5) Refer to girder(s) for truss to truss connections.
 - 6) Provide mechanical connection (by others) of truss to bearing plate capable of withstanding 130 lb uplift at joint 4, 121 lb uplift at joint 2 and 29 lb uplift at joint 5.



Joaquin Velez PE No.68182
MiTek USA, Inc. FL Cert 6634
6904 Parke East Blvd. Tampa FL 33610
Date: May 18,2021

Job	Truss	Truss Type	Qty	Ply	SIMQUE - LOT 145 PLL	T23987281
2802418	HJ10	Diagonal Hip Girder	2	1	Job Reference (optional)	

Builders FirstSource (Jacksonville, FL), Jacksonville, FL - 32244,

8.430 s Apr 20 2021 MiTek Industries, Inc. Sat May 15 07:26:20 2021 Page 1

ID:RGwSt4cPREnm5p9yfgzNgAycgdx-FNaf6zdzUbkIR_3KGRdMHOpOx876lthYThpAaAzGK6H

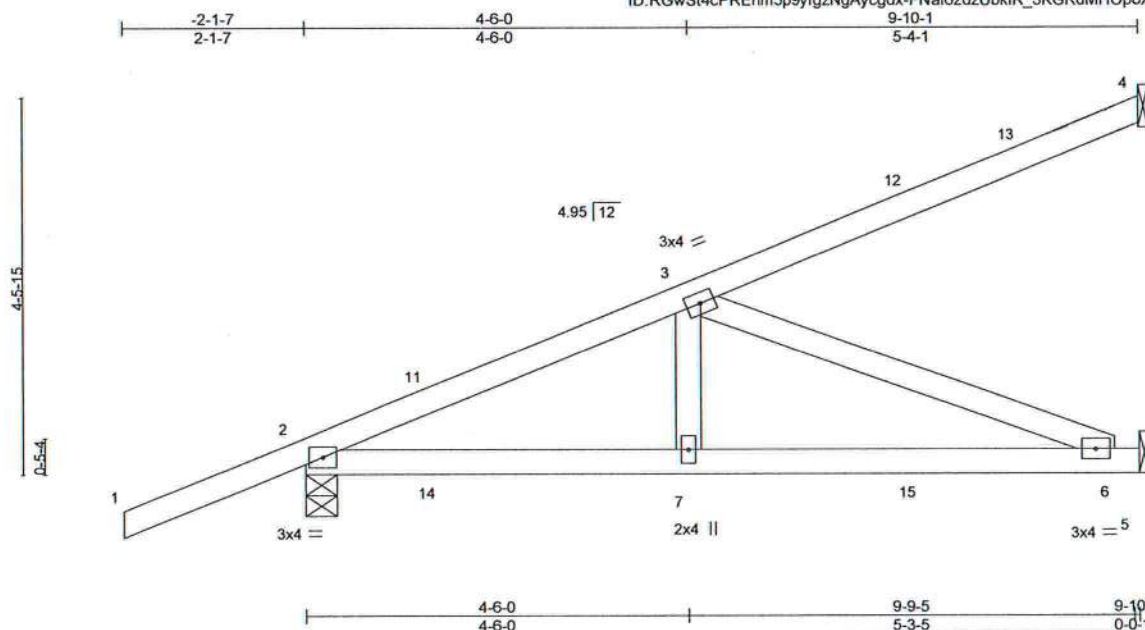

Scale = 1:26.3

LOADING (psf)	SPACING-	2-0-0	CSI.	DEFL.	in	(loc)	l/defl	L/d	PLATES	GRIP
TCLL 20.0	Plate Grip DOL	1.25	TC 0.59	Vert(LL)	0.11	6-7	>999	240	MT20	244/190
TCDL 7.0	Lumber DOL	1.25	BC 0.60	Vert(CT)	-0.12	6-7	>999	180		
BCLL 0.0 *	Rep Stress Incr	NO	WB 0.39	Horz(CT)	-0.01	5	n/a	n/a		
BCDL 10.0	Code FBC2020/TPI2014		Matrix-MS						Weight: 44 lb	FT = 20%

LUMBER-

TOP CHORD 2x4 SP No.2
BOT CHORD 2x4 SP No.2
WEBS 2x4 SP No.3

BRACING-

TOP CHORD Structural wood sheathing directly applied or 6-0-0 oc purlins.
BOT CHORD Rigid ceiling directly applied or 6-10-12 oc bracing.

REACTIONS.

(size) 4=Mechanical, 2=0-4-9, 5=Mechanical
Max Horz 2=230(LC 8)
Max Uplift 4=136(LC 8), 2=422(LC 4), 5=287(LC 5)
Max Grav 4=150(LC 1), 2=526(LC 1), 5=298(LC 1)

FORCES. (lb) - Max. Comp./Max. Ten. - All forces 250 (lb) or less except when shown.

TOP CHORD 2-3=-735/546
BOT CHORD 2-7=-618/607, 6-7=-618/607
WEBS 3-7=-147/280, 3-6=-652/664

NOTES-

- 1) Wind: ASCE 7-16; Vult=130mph (3-second gust) Vasd=101mph; TCDL=4.2psf; BCDL=3.0psf; h=20ft; Cat. II; Exp C; Encl., GCpi=0.18; MWFRS (envelope) gable end zone; porch left and right exposed; Lumber DOL=1.60 plate grip DOL=1.60
- 2) Building Designer / Project engineer responsible for verifying applied roof live load shown covers rain loading requirements specific to the use of this truss component.
- 3) This truss has been designed for a 10.0 psf bottom chord live load nonconcurrent with any other live loads.
- 4) * This truss has been designed for a live load of 20.0psf on the bottom chord in all areas where a rectangle 3-6-0 tall by 2-0-0 wide will fit between the bottom chord and any other members.
- 5) Refer to girder(s) for truss to truss connections.
- 6) Provide mechanical connection (by others) of truss to bearing plate capable of withstanding 136 lb uplift at joint 4, 422 lb uplift at joint 2 and 287 lb uplift at joint 5.
- 7) Hanger(s) or other connection device(s) shall be provided sufficient to support concentrated load(s) 86 lb down and 76 lb up at 1-6-1, 86 lb down and 76 lb up at 1-6-1, 105 lb down and 63 lb up at 4-4-0, 105 lb down and 63 lb up at 4-4-0, and 136 lb down and 124 lb up at 7-1-15, and 136 lb down and 124 lb up at 7-1-15 on top chord, and 60 lb down and 54 lb up at 1-6-1, 60 lb down and 54 lb up at 1-6-1, 20 lb down and 35 lb up at 4-4-0, 20 lb down and 35 lb up at 4-4-0, and 42 lb down and 63 lb up at 7-1-15, and 42 lb down and 63 lb up at 7-1-15 on bottom chord. The design/selection of such connection device(s) is the responsibility of others.
- 8) In the LOAD CASE(S) section, loads applied to the face of the truss are noted as front (F) or back (B).

LOAD CASE(S) Standard

- 1) Dead + Roof Live (balanced): Lumber Increase=1.25, Plate Increase=1.25
Uniform Loads (plf)
Vert: 1-4=54, 5-8=20
Concentrated Loads (lb)
Vert: 7=4(F=-2, B=-2) 12=-74(F=-37, B=-37) 15=-57(F=-29, B=-29)



Joaquin Velez PE No.68182
MiTek USA, Inc. FL Cert 6634
6904 Parke East Blvd. Tampa FL 33610
Date:

May 18,2021

WARNING - Verify design parameters and READ NOTES ON THIS AND INCLUDED MITEK REFERENCE PAGE MII-7473 rev. 5/19/2020 BEFORE USE.

Design valid for use only with MiTek® connectors. This design is based only upon parameters shown, and is for an individual building component, not a truss system. Before use, the building designer must verify the applicability of design parameters and properly incorporate this design into the overall building design. Bracing indicated is to prevent buckling of individual truss web and/or chord members only. Additional temporary and permanent bracing is always required for stability and to prevent collapse with possible personal injury and property damage. For general guidance regarding the fabrication, storage, delivery, erection and bracing of trusses and truss systems, see **ANSI/TPI1 Quality Criteria, DSB-89 and BCS1 Building Component Safety Information** available from Truss Plate Institute, 2670 Crain Highway, Suite 203 Waldorf, MD 20601

MiTek

6904 Parke East Blvd.
Tampa, FL 33610

Job	Truss	Truss Type	Qty	Ply	SIMQUE - LOT 145 PLL
2802418	PB01	Piggyback	1	1	T23987282
Job Reference (optional)					

Builders FirstSource (Jacksonville, FL), Jacksonville, FL - 32244,

8.430 s Apr 20 2021 MiTek Industries, Inc. Sat May 15 07:26:21 2021 Page 1

ID:RGwSt4cPREnm5p9yfgzNgAycgdx-ka81JJebFus928eWq88bqcM4OYU2UCZiLZj6czGK6G

7-0-0
7-0-0

Scale = 1:13.8

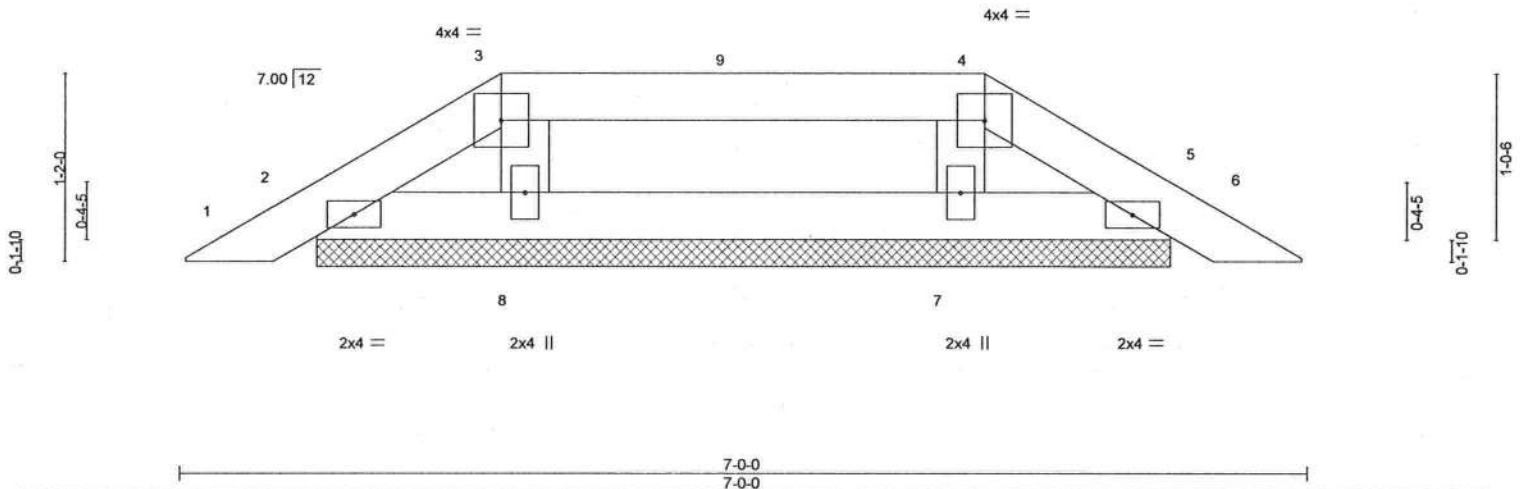

LOADING (psf)	SPACING-	2-0-0	CSI.	DEFL.	in (loc)	l/defl	L/d	PLATES	GRIP
TCLL 20.0	Plate Grip DOL	1.25	TC 0.13	Vert(LL)	0.00	5	n/r	MT20	244/190
TCDL 7.0	Lumber DOL	1.25	BC 0.04	Vert(CT)	0.00	5	n/r		
BCLL 0.0	Rep Stress Incr	YES	WB 0.03	Horz(CT)	0.00	5	n/a		
BCDL 10.0	Code FBC2020/TPI2014		Matrix-P						
								Weight: 20 lb	FT = 20%

LUMBER-

TOP CHORD 2x4 SP No.2
BOT CHORD 2x4 SP No.2
WEBS 2x4 SP No.3

BRACING-

TOP CHORD Structural wood sheathing directly applied or 6-0-0 oc purlins.
BOT CHORD Rigid ceiling directly applied or 6-0-0 oc bracing.

REACTIONS.

All bearings 5-3-11.
(lb) - Max Horz 2=32(LC 11)
Max Uplift All uplift 100 lb or less at joint(s) 2, 5, 8, 7
Max Grav All reactions 250 lb or less at joint(s) 2, 5, 8, 7

FORCES. (lb) - Max. Comp./Max. Ten. - All forces 250 (lb) or less except when shown.

NOTES-

- Unbalanced roof live loads have been considered for this design.
- Wind: ASCE 7-16; Vult=130mph (3-second gust) Vasd=101mph; TCDL=4.2psf; BCDL=3.0psf; h=20ft; Cat. II; Exp C; Encl., GCpi=0.18; MWFRS (envelope) gable end zone and C-C Exterior(2E) zone; C-C for members and forces & MWFRS for reactions shown; Lumber DOL=1.60 plate grip DOL=1.60
- Building Designer / Project engineer responsible for verifying applied roof live load shown covers rain loading requirements specific to the use of this truss component.
- Provide adequate drainage to prevent water ponding.
- Gable requires continuous bottom chord bearing.
- This truss has been designed for a 10.0 psf bottom chord live load nonconcurrent with any other live loads.
- * This truss has been designed for a live load of 20.0psf on the bottom chord in all areas where a rectangle 3-6-0 tall by 2-0-0 wide will fit between the bottom chord and any other members.
- Provide mechanical connection (by others) of truss to bearing plate capable of withstanding 100 lb uplift at joint(s) 2, 5, 8, 7.
- See Standard Industry Piggyback Truss Connection Detail for Connection to base truss as applicable, or consult qualified building designer.



Joaquin Velez PE No.68182
MiTek USA, Inc. FL Cert 6634
6904 Parke East Blvd. Tampa FL 33610
Date:

May 18, 2021



WARNING - Verify design parameters and READ NOTES ON THIS AND INCLUDED MITEK REFERENCE PAGE MII-7473 rev. 5/19/2020 BEFORE USE.

Design valid for use only with MiTek® connectors. This design is based only upon parameters shown, and is for an individual building component, not a truss system. Before use, the building designer must verify the applicability of design parameters and properly incorporate this design into the overall building design. Bracing indicated is to prevent buckling of individual truss web and/or chord members only. Additional temporary and permanent bracing is always required for stability and to prevent collapse with possible personal injury and property damage. For general guidance regarding the fabrication, storage, delivery, erection and bracing of trusses and truss systems, see **ANSI/TPI1 Quality Criteria, DSB-89 and BCSI Building Component Safety Information** available from Truss Plate Institute, 2670 Crain Highway, Suite 203 Waldorf, MD 20601



6904 Parke East Blvd.
Tampa, FL 33610

Job 2802418	Truss PB02	Truss Type PIGGYBACK	Qty 14	Ply 1	SIMQUE - LOT 145 PLL	T23987283
----------------	---------------	-------------------------	-----------	----------	----------------------	-----------

Builders FirstSource (Jacksonville, FL), Jacksonville, FL - 32244,

8.430 s Apr 20 2021 MiTek Industries, Inc. Sat May 15 07:26:22 2021 Page 1
ID:RGwSt4cPREnm5p9yfgzNgAycgdx-CmhPXffD0C_OglDjOsfqMpvFwyppDfirx_IHe2zGK6F

3-6-0 3-6-0 7-0-0 3-6-0

Scale = 1:14.3

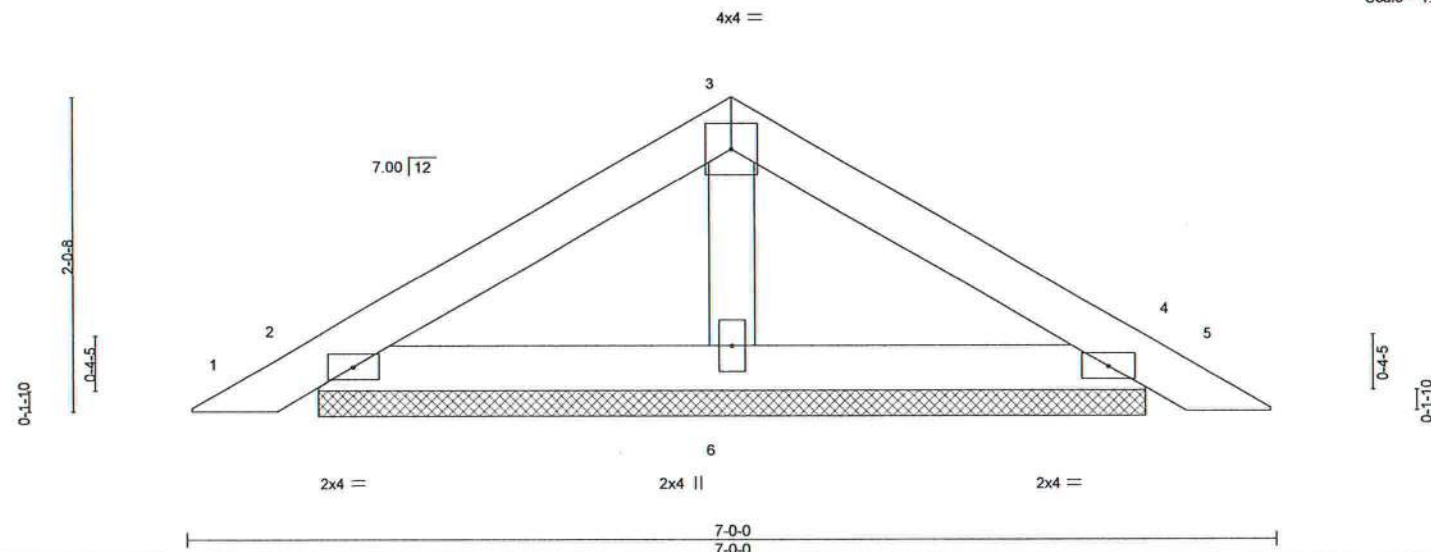

LOADING (psf)	SPACING-	2-0-0	CSI.	DEFL.	in	(loc)	l/defl	L/d	PLATES	GRIP
TCLL 20.0	Plate Grip DOL	1.25	TC 0.15	Vert(LL)	0.00	5	n/r	120	MT20	244/190
TCDL 7.0	Lumber DOL	1.25	BC 0.07	Vert(CT)	0.00	5	n/r	120		
BCLL 0.0 *	Rep Stress Incr	YES	WB 0.03	Horz(CT)	0.00	4	n/a	n/a		
BCDL 10.0	Code FBC2020/TPI2014		Matrix-P						Weight: 22 lb	FT = 20%

LUMBER-
TOP CHORD 2x4 SP No.2
BOT CHORD 2x4 SP No.2
OTHERS 2x4 SP No.3

BRACING-
TOP CHORD Structural wood sheathing directly applied or 6-0-0 oc purlins.
BOT CHORD Rigid ceiling directly applied or 10-0-0 oc bracing.

REACTIONS. (size) 2=5-3-11, 4=5-3-11, 6=5-3-11
Max Horz 2=-59(LC 10)
Max Uplift 2=-74(LC 12), 4=-82(LC 13), 6=-39(LC 12)
Max Grav 2=134(LC 1), 4=134(LC 20), 6=184(LC 1)

FORCES. (lb) - Max. Comp./Max. Ten. - All forces 250 (lb) or less except when shown.

NOTES-

- Unbalanced roof live loads have been considered for this design.
- Wind: ASCE 7-16; Vult=130mph (3-second gust) Vasd=101mph; TCDL=4.2psf; BCDL=3.0psf; h=20ft; Cat. II; Exp C; Encl., GCpi=0.18; MWFRS (envelope) gable end zone and C-C Exterior(2E) zone; C-C for members and forces & MWFRS for reactions shown; Lumber DOL=1.60 plate grip DOL=1.60
- Building Designer / Project engineer responsible for verifying applied roof live load shown covers rain loading requirements specific to the use of this truss component.
- Gable requires continuous bottom chord bearing.
- This truss has been designed for a 10.0 psf bottom chord live load nonconcurrent with any other live loads.
- * This truss has been designed for a live load of 20.0psf on the bottom chord in all areas where a rectangle 3-6-0 tall by 2-0-0 wide will fit between the bottom chord and any other members.
- Provide mechanical connection (by others) of truss to bearing plate capable of withstanding 100 lb uplift at joint(s) 2, 4, 6.
- See Standard Industry Piggyback Truss Connection Detail for Connection to base truss as applicable, or consult qualified building designer.



Joaquin Velez PE No.68182
MiTek USA, Inc. FL Cert 6634
6904 Parke East Blvd, Tampa FL 33610
Date:

May 18,2021

WARNING - Verify design parameters and READ NOTES ON THIS AND INCLUDED MITTEK REFERENCE PAGE MII-7473 rev. 5/19/2020 BEFORE USE.
Design valid for use only with MiTek® connectors. This design is based only upon parameters shown, and is for an individual building component, not a truss system. Before use, the building designer must verify the applicability of design parameters and properly incorporate this design into the overall building design. Bracing indicated is to prevent buckling of individual truss web and/or chord members only. Additional temporary and permanent bracing is always required for stability and to prevent collapse with possible personal injury and property damage. For general guidance regarding the fabrication, storage, delivery, erection and bracing of trusses and truss systems, see **ANSI/TPI1 Quality Criteria, DSB-89 and BCSI Building Component Safety Information** available from Truss Plate Institute, 2670 Crain Highway, Suite 203 Waldorf, MD 20601



6904 Parke East Blvd.
Tampa, FL 33610

Job 2802418	Truss T01	Truss Type HIP GIRDER	Qty 1	Ply 1	SIMQUE - LOT 145 PLL Job Reference (optional)	T23987284
----------------	--------------	--------------------------	----------	----------	--------------------------------------------------	-----------

Builders FirstSource (Jacksonville, FL),

Jacksonville, FL - 32244,

8.430 s Apr 20 2021 MiTek Industries, Inc. Sat May 15 07:26:25 2021 Page 1
ID:RGWSt4cPREnm5p9yfgzNgAycgdx-cLNY9gh5J7MbXl3_DX_SXcE9liQoIHdyXxFzGK6C

1-6-0	3-10-4	7-0-0	11-8-0	16-6-4	21-4-8	23-6-4	28-8-4	34-0-0	37-1-12	41-0-0	42-6-0
1-6-0	3-10-4	3-1-12	4-8-0	4-10-4	4-10-4	2-1-12	5-2-0	5-3-12	3-1-12	3-10-4	1-6-0

Scale = 1:72.8

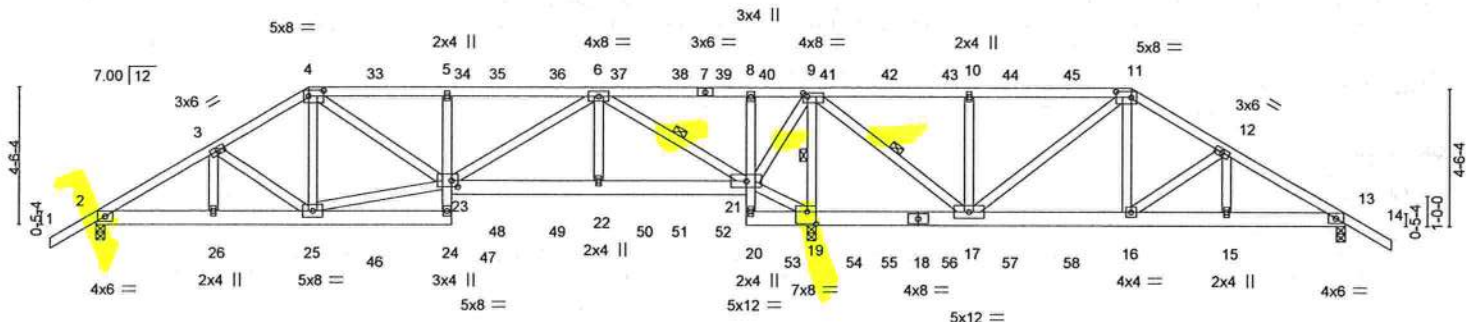

SUPPLEMENTARY BEARING PLATES, SPECIAL ANCHORAGE, OR OTHER MEANS TO ALLOW FOR THE MINIMUM REQUIRED SUPPORT WIDTH (SUCH AS COLUMN CAPS, BEARING BLOCKS, ETC.) ARE THE RESPONSIBILITY OF THE TRUSS MANUFACTURER OR THE BUILDING DESIGNER.

3-10-4	7-0-0	11-8-0	16-6-4	21-4-8	23-6-4	28-8-4	34-0-0	37-1-12	41-0-0
3-10-4	3-1-12	4-8-0	4-10-4	4-10-4	2-1-12	5-2-0	5-3-12	3-1-12	3-10-4

Plate Offsets (X,Y)- [4:0-6-0,0-2-4], [9:0-1-12,0-1-8], [11:0-6-0,0-2-4], [19:0-3-8,0-4-12], [23:0-2-8,0-2-8]

LOADING (psf)	SPACING-	CSL	DEFL.	in (loc)	l/defl	L/d	PLATES	GRIP
TCLL 20.0	Plate Grip DOL 1.25	TC 0.78	Vert(LL) 0.17	22-23	>999	240	MT20	244/190
TCDL 7.0	Lumber DOL 1.25	BC 0.51	Vert(CT) -0.20	22-23	>999	180		
BCLL 0.0 *	Rep Stress Incr NO	WB 0.91	Horz(CT) 0.06	19	n/a	n/a		
BCDL 10.0	Code FBC2020/TPI2014	Matrix-MS					Weight: 276 lb	FT = 20%

LUMBER-

TOP CHORD 2x4 SP No.2
BOT CHORD 2x6 SP No.2 *Except*
5-24,8-20: 2x4 SP No.3
WEBS 2x4 SP No.3

BRACING-

TOP CHORD Structural wood sheathing directly applied or 3-4-7 oc purlins.
BOT CHORD Rigid ceiling directly applied or 4-11-6 oc bracing.
WEBS 1 Row at midpt 6-21, 9-19, 9-17

REACTIONS.

(size) 2=0-3-8, 19=0-3-8 (req. 0-5-1), 13=0-3-8
Max Horz 2=159(LC 25)
Max Uplift 2=933(LC 8), 19=3206(LC 5), 13=603(LC 9)
Max Grav 2=1356(LC 19), 19=4316(LC 1), 13=773(LC 20)

FORCES. (lb) - Max. Comp./Max. Ten. - All forces 250 (lb) or less except when shown.

TOP CHORD 2-3=-2194/1560, 3-4=-2041/1559, 4-5=-2314/1724, 5-6=-2331/1731, 6-8=-924/1259,
8-9=-958/1307, 9-10=0/320, 10-11=0/320, 11-12=-900/924, 12-13=-1085/971
BOT CHORD 2-26=-1344/1855, 25-26=-1344/1855, 5-23=-523/452, 22-23=-766/1299, 21-22=-766/1299,
8-21=-384/326, 17-19=-1976/1453, 16-17=-709/767, 15-16=-777/898, 13-15=-777/898
WEBS 3-25=-308/231, 4-25=-243/390, 23-25=-1124/1552, 4-23=-457/742, 6-23=-1048/1290,
6-22=-68/471, 6-21=-2932/2017, 19-21=-2054/1538, 9-21=-800/1257, 9-19=-2937/2202,
9-17=-1920/2394, 10-17=-618/545, 11-17=-1082/798, 11-16=-526/678, 12-16=-254/217

NOTES-

- 1) Unbalanced roof live loads have been considered for this design.
- 2) Wind: ASCE 7-16; Vult=130mph (3-second gust) Vasd=101mph; TCCL=4.2psf; BCDL=3.0psf; h=20ft; Cat. II; Exp C; Encl., GCpi=0.18; MWFRS (envelope) gable end zone; porch right exposed; Lumber DOL=1.60 plate grip DOL=1.60
- 3) Building Designer / Project engineer responsible for verifying applied roof live load shown covers rain loading requirements specific to the use of this truss component.
- 4) Provide adequate drainage to prevent water ponding.
- 5) This truss has been designed for a 10.0 psf bottom chord live load nonconcurrent with any other live loads.
- 6) * This truss has been designed for a live load of 20.0psf on the bottom chord in all areas where a rectangle 3-6-0 tall by 2-0-0 wide will fit between the bottom chord and any other members.
- 7) WARNING: Required bearing size at joint(s) 19 greater than input bearing size.
- 8) Provide mechanical connection (by others) of truss to bearing plate capable of withstanding 100 lb uplift at joint(s) except (jt=lb) 2=933, 19=3206, 13=603.



Joaquin Velez PE No.68182
MiTek USA, Inc. FL Cert 6634
6904 Parke East Blvd. Tampa FL 33610
Date:

May 18,2021

Continued on page 2

WARNING - Verify design parameters and READ NOTES ON THIS AND INCLUDED MITEK REFERENCE PAGE MII-7473 rev. 5/19/2020 BEFORE USE.

Design valid for use only with MiTek® connectors. This design is based only upon parameters shown, and is for an individual building component, not a truss system. Before use, the building designer must verify the applicability of design parameters and properly incorporate this design into the overall building design. Bracing indicated is to prevent buckling of individual truss web and/or chord members only. Additional temporary and permanent bracing is always required for stability and to prevent collapse with possible personal injury and property damage. For general guidance regarding the fabrication, storage, delivery, erection and bracing of trusses and truss systems, see

Safety Information available from Truss Plate Institute, 2670 Crain Highway, Suite 203 Waldorf, MD 20601

MiTek

6904 Parke East Blvd.
Tampa, FL 33610

Job	Truss	Truss Type	Qty	Ply	SIMQUE - LOT 145 PLL	T23987284
2802418	T01	HIP GIRDER	1	1	Job Reference (optional)	

Builders FirstSource (Jacksonville, FL), Jacksonville, FL - 32244,

8.430 s Apr 20 2021 MiTek Industries, Inc. Sat May 15 07:26:25 2021 Page 2
ID:RGwSl4cPREnm5p9yfgzNgAycgdx-cLNY9gh5J7MbXlxl3_DX_SXcE9liQolHdyXxFNzGK6C

NOTES-

9) Hanger(s) or other connection device(s) shall be provided sufficient to support concentrated load(s) 150 lb down and 150 lb up at 7-0-0, 150 lb down and 147 lb up at 9-0-12, 150 lb down and 147 lb up at 11-0-12, 158 lb down and 130 lb up at 13-0-12, 158 lb down and 130 lb up at 15-0-12, 158 lb down and 130 lb up at 17-0-12, 158 lb down and 130 lb up at 19-0-12, 158 lb down and 120 lb up at 20-6-0, 150 lb down and 147 lb up at 21-11-4, 150 lb down and 147 lb up at 23-11-4, 150 lb down and 147 lb up at 25-11-4, 150 lb down and 147 lb up at 27-11-4, 150 lb down and 147 lb up at 29-11-4, and 150 lb down and 147 lb up at 31-11-4, and 226 lb down and 294 lb up at 34-0-0 on top chord, and 338 lb down and 409 lb up at 7-0-0, 91 lb down and 92 lb up at 9-0-12, 91 lb down and 92 lb up at 11-0-12, 83 lb down and 49 lb up at 13-0-12, 83 lb down and 49 lb up at 15-0-12, 83 lb down and 49 lb up at 17-0-12, 83 lb down and 49 lb up at 19-0-12, 83 lb down and 49 lb up at 20-6-0, 91 lb down and 92 lb up at 21-11-4, 91 lb down and 92 lb up at 23-11-4, 91 lb down and 92 lb up at 25-11-4, 91 lb down and 92 lb up at 27-11-4, 91 lb down and 92 lb up at 29-11-4, and 91 lb down and 92 lb up at 31-11-4, and 338 lb down and 409 lb up at 33-11-4 on bottom chord. The design/selection of such connection device(s) is the responsibility of others.

10) In the LOAD CASE(S) section, loads applied to the face of the truss are noted as front (F) or back (B).

LOAD CASE(S) Standard

1) Dead + Roof Live (balanced): Lumber Increase=1.25, Plate Increase=1.25

Uniform Loads (plf)

Vert: 1-4=54, 4-11=54, 11-14=54, 24-27=20, 21-23=20, 20-30=20

Concentrated Loads (lb)

Vert: 4=105(F) 11=179(F) 25=338(F) 16=338(F) 33=105(F) 34=105(F) 35=100(F) 36=100(F) 37=100(F) 38=100(F) 39=100(F) 40=105(F) 41=105(F) 42=105(F) 43=105(F) 44=105(F) 45=105(F) 46=69(F) 47=69(F) 48=76(F) 49=76(F) 50=76(F) 51=76(F) 52=76(F) 53=69(F) 54=69(F) 55=69(F) 56=69(F) 57=69(F) 58=69(F)



WARNING - Verify design parameters and READ NOTES ON THIS AND INCLUDED MITTEK REFERENCE PAGE MII-7473 rev. 5/19/2020 BEFORE USE.

Design valid for use only with MiTek® connectors. This design is based only upon parameters shown, and is for an individual building component, not a truss system. Before use, the building designer must verify the applicability of design parameters and properly incorporate this design into the overall building design. Bracing indicated is to prevent buckling of individual truss web and/or chord members only. Additional temporary and permanent bracing is always required for stability and to prevent collapse with possible personal injury and property damage. For general guidance regarding the fabrication, storage, delivery, erection and bracing of trusses and truss systems, see

ANSI/TPI1 Quality Criteria, DSB-89 and BCSI Building Component

Safety Information available from Truss Plate Institute, 2670 Crain Highway, Suite 203 Waldorf, MD 20601



6904 Parke East Blvd.
Tampa, FL 36610

Job	Truss	Truss Type	Qty	Ply	SIMQUE - LOT 145 PLL	T23987285
2802418	T02	HIP	1	1	Job Reference (optional)	

Builders FirstSource (Jacksonville, FL), Jacksonville, FL - 32244,

8.430 s Apr 20 2021 MiTek Industries, Inc. Sat May 15 07:26:27 2021 Page 1

ID:RGwSi4cPREnm5p9yfgzNgAycgdx-YkVlaMjMqkcJm35gBPF73tc2UzN7juea4G02KGzGK6A

1-6-0	4-11-4	9-0-0	11-8-0	16-6-4	21-4-8	23-6-4	27-8-4	32-0-0	36-0-12	41-0-0	42-6-0
1-6-0	4-11-4	4-0-12	2-8-0	4-10-4	4-10-4	2-1-12	4-2-0	4-3-12	4-0-12	4-11-4	1-6-0

Scale = 1:72.8

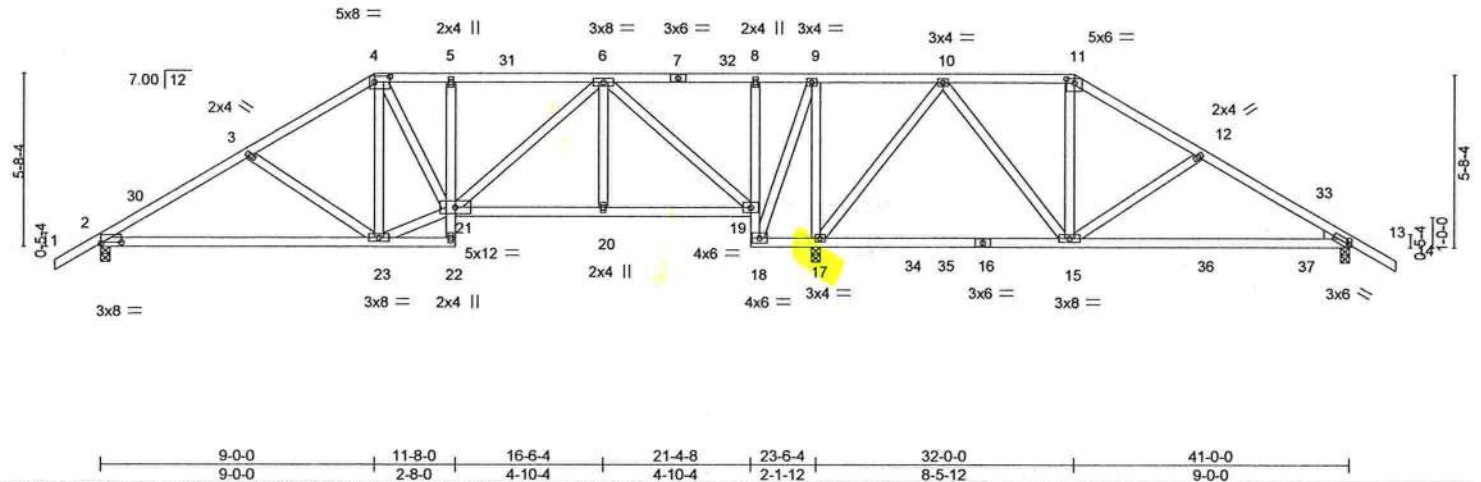

Plate Offsets (X,Y)=		[2-0-8-0,0-0-6], [4-0-6-0,0-2-4], [11-0-3-0,0-1-12], [13-0-0-15,0-1-8]									
LOADING (psf)		SPACING-	2-0-0	CSI.		DEFL.	in (loc)	l/defl	L/d	PLATES	GRIP
TCCL	20.0	Plate Grip DOL	1.25	TC	0.41	Vert(LL)	0.28 15-29	>741	240	MT20	244/190
TCDL	7.0	Lumber DOL	1.25	BC	0.70	Vert(CT)	0.24 15-29	>864	180		
BCLL	0.0	Rep Stress Incr	YES	WB	0.89	Horz(CT)	0.02 17	n/a	n/a		
BCDL	10.0	Code FBC2020/TPI2014		Matrix-MS						Weight: 247 lb	FT = 20%

LUMBER-

TOP CHORD 2x4 SP No.2
 BOT CHORD 2x4 SP No.2 *Except*
 5-22,8-18: 2x4 SP No.3
 WEBS 2x4 SP No.3
 WEDGE
 Right: 2x4 SP No.3

BRACING-

TOP CHORD Structural wood sheathing directly applied or 5-0-12 oc purlins.
 BOT CHORD Rigid ceiling directly applied or 5-4-15 oc bracing.

REACTIONS.

(size) 2=0-3-8, 17=0-3-8, 13=0-3-8
 Max Horz 2=-196(LC 10)
 Max Uplift 2=-423(LC 12), 17=-901(LC 9), 13=-369(LC 13)
 Max Grav 2=880(LC 25), 17=1926(LC 2), 13=616(LC 26)

FORCES. (lb) - Max. Comp./Max. Ten. - All forces 250 (lb) or less except when shown.

TOP CHORD 2-3=-1169/590, 3-4=-974/497, 4-5=-940/560, 5-6=-949/566, 6-8=-71/283, 8-9=-74/286,
 9-10=-194/547, 10-11=-362/692, 11-12=-477/750, 12-13=-673/849
 BOT CHORD 2-23=-522/1041, 20-21=-272/636, 19-20=-272/636, 18-19=-935/420, 17-18=-479/217,
 13-15=-698/566
 WEBS 3-23=-335/257, 21-23=-300/886, 4-21=-201/329, 6-21=-180/430, 6-19=-1065/455,
 9-18=-412/873, 9-17=-969/465, 10-17=-803/587, 10-15=-470/543, 11-15=-277/116,
 12-15=-312/270

NOTES-

- Unbalanced roof live loads have been considered for this design.
- Wind: ASCE 7-16; Vult=130mph (3-second gust) Vasd=101mph; TCDL=4.2psf; BCDL=3.0psf; h=20ft; Cat. II; Exp C; Encl., GCpi=0.18; MWFRS (envelope) gable end zone and C-C Exterior(2E) -1-6-0 to 1-6-0, Interior(1) 1-6-0 to 9-0-0, Exterior(2R) 9-0-0 to 13-2-15, Interior(1) 13-2-15 to 32-0-0, Exterior(2R) 32-0-0 to 36-2-6, Interior(1) 36-2-6 to 42-6-0 zone; porch right exposed; C-C for members and forces & MWFRS for reactions shown; Lumber DOL=1.60 plate grip DOL=1.60
- Building Designer / Project engineer responsible for verifying applied roof live load shown covers rain loading requirements specific to the use of this truss component.
- Provide adequate drainage to prevent water ponding.
- This truss has been designed for a 10.0 psf bottom chord live load nonconcurrent with any other live loads.
- * This truss has been designed for a live load of 20.0psf on the bottom chord in all areas where a rectangle 3-6-0 tall by 2-0-0 wide will fit between the bottom chord and any other members, with BCDL = 10.0psf.
- Provide mechanical connection (by others) of truss to bearing plate capable of withstanding 100 lb uplift at joint(s) except (jt=lb) 2=423, 17=901, 13=369.



Joaquin Velez PE No.68182
 MiTek USA, Inc. FL Cert 6634
 6904 Parke East Blvd. Tampa FL 33610
 Date:

May 18,2021

WARNING - Verify design parameters and READ NOTES ON THIS AND INCLUDED MITEK REFERENCE PAGE MII-7473 rev. 5/19/2020 BEFORE USE.

Design valid for use only with MiTek® connectors. This design is based only upon parameters shown, and is for an individual building component, not a truss system. Before use, the building designer must verify the applicability of design parameters and properly incorporate this design into the overall building design. Bracing indicated is to prevent buckling of individual truss web and/or chord members only. Additional temporary and permanent bracing is always required for stability and to prevent collapse with possible personal injury and property damage. For general guidance regarding the fabrication, storage, delivery, erection and bracing of trusses and truss systems, see

ANSI/TPI1 Quality Criteria, DSB-89 and BCSI Building Component

Safety Information available from Truss Plate Institute, 2670 Crain Highway, Suite 203 Waldorf, MD 20601



6904 Parke East Blvd.
 Tampa, FL 33610

Job	Truss	Truss Type	Qty	Ply	SIMQUE - LOT 145 PLL	T23987286
2802418	T03	HIP	1	1		

Builders FirstSource (Jacksonville, FL), Jacksonville, FL - 32244,

8.430 s Apr 20 2021 MiTek Industries, Inc. Sat May 15 07:26:28 2021 Page 1

ID:RGWSt4cPREnm5p9ygzNgAycgdx-0w3hnik_b2kAODgsk6mEc49B6Nn6d9cjJwlsizGK69

1-6-0	5-8-8	11-0-0	11-3-8	16-4-0	21-4-8	23-6-4	30-0-0	35-0-9	41-0-0	42-6-0
1-6-0	5-8-8	5-3-8	0-3-8	5-0-8	5-0-8	2-1-12	6-5-12	5-0-9	5-11-7	1-6-0

Scale = 1:72.8

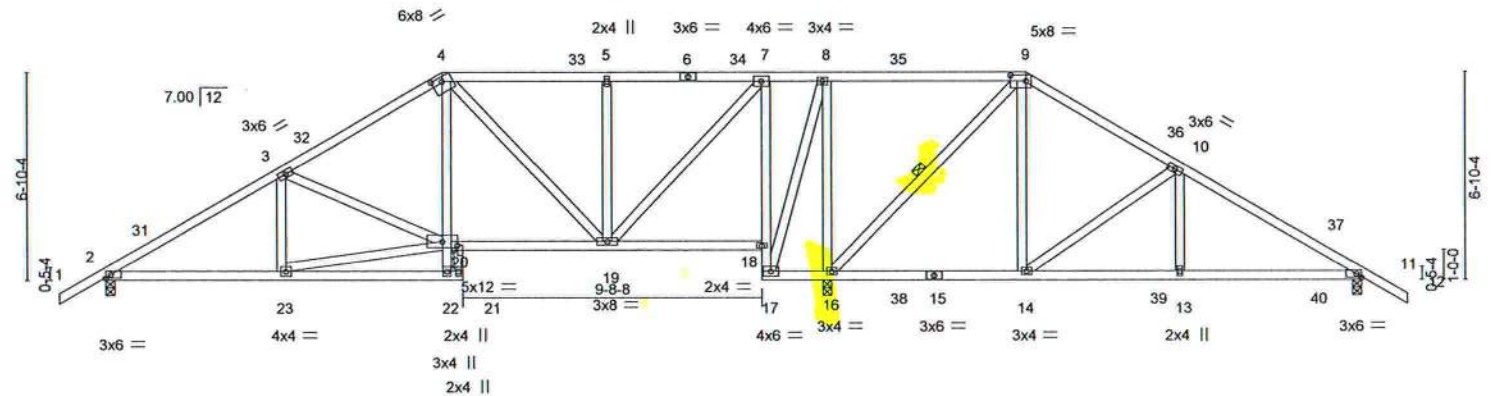

5-8-8		11-3-8		11-8-0		16-4-0		21-4-8		23-6-4		30-0-0		35-0-9		41-0-0	
5-8-8		5-7-0		0-4-8		4-8-0		5-0-8		2-1-12		6-5-12		5-0-9		5-11-7	
Plate Offsets (X,Y)-- [4:0-4-0,0-1-11], [9:0-6-0,0-2-4], [24:0-2-0,0-1-8]																	
LOADING (psf)		SPACING- 2-0-0				CSI.		DEFL. in (loc) l/defl L/d				PLATES		GRIP			
TCLL	20.0	Plate Grip DOL 1.25				TC	0.49	Vert(LL) 0.08 14-16 >999 240				MT20		244/190			
TCDL	7.0	Lumber DOL 1.25				BC	0.40	Vert(CT) -0.11 19-20 >999 180									
BCLL	0.0 *	Rep Stress Incr YES				WB	0.90	Horz(CT) 0.02 11 n/a n/a									
BCDL	10.0	Code FBC2020/TPI2014				Matrix-MS						Weight: 258 lb		FT = 20%			

LUMBER-

TOP CHORD 2x4 SP No.2
BOT CHORD 2x4 SP No.2 *Except*
4-22,7-17: 2x4 SP No.3
WEBS 2x4 SP No.3

BRACING-

TOP CHORD Structural wood sheathing directly applied or 5-2-8 oc purlins.
BOT CHORD Rigid ceiling directly applied or 5-7-14 oc bracing. Except:
10-0-0 oc bracing: 20-22
WEBS 1 Row at midpt 9-16

REACTIONS.

(size) 2=0-3-8, 16=0-3-8, 11=0-3-8
Max Horz 2=233(LC 11)
Max Uplift 2=423(LC 12), 16=814(LC 9), 11=386(LC 13)
Max Grav 2=911(LC 19), 16=1946(LC 2), 11=621(LC 26)

FORCES. (lb) - Max. Comp./Max. Ten. - All forces 250 (lb) or less except when shown.

TOP CHORD 2-3=-1248/566, 3-4=-945/515, 4-5=-533/410, 5-7=-533/411, 7-8=-69/293, 8-9=-125/514,
9-10=-308/563, 10-11=-723/907
BOT CHORD 2-23=-516/1146, 4-20=-160/553, 19-20=-308/795, 17-18=-871/367, 7-18=-786/376,
16-17=-395/170, 14-16=-311/237, 13-14=-715/577, 11-13=-715/577
WEBS 3-20=-402/233, 4-19=-461/142, 5-19=-322/249, 7-19=-405/981, 8-17=-359/823,
8-16=-1079/542, 9-16=-839/666, 9-14=-609/481, 10-14=-463/508, 10-13=-298/229,
20-23=-507/1081

NOTES-

- Unbalanced roof live loads have been considered for this design.
- Wind: ASCE 7-16; Vult=130mph (3-second gust) Vasd=101mph; TCDL=4.2psf; BCDL=3.0psf; h=20ft; Cat. II; Exp C; Encl., GCpi=0.18; MWFRS (envelope) gable end zone and C-C Exterior(2E) -1-6-0 to 1-6-0, Interior(1) 1-6-0 to 11-0-0, Exterior(2R) 11-0-0 to 15-2-15, Interior(1) 15-2-15 to 30-0-0, Exterior(2R) 30-0-0 to 34-2-15, Interior(1) 34-2-15 to 42-6-0 zone; porch right exposed; C-C for members and forces & MWFRS for reactions shown; Lumber DOL=1.60 plate grip DOL=1.60
- Building Designer / Project engineer responsible for verifying applied roof live load shown covers rain loading requirements specific to the use of this truss component.
- Provide adequate drainage to prevent water ponding.
- This truss has been designed for a 10.0 psf bottom chord live load nonconcurrent with any other live loads.
- * This truss has been designed for a live load of 20.0psf on the bottom chord in all areas where a rectangle 3-6-0 tall by 2-0-0 wide will fit between the bottom chord and any other members, with BCDL = 10.0psf.
- Provide mechanical connection (by others) of truss to bearing plate capable of withstanding 100 lb uplift at joint(s) except (jt=lb) 2=423, 16=814, 11=386.



Joaquin Velez PE No.68182
MiTek USA, Inc. FL Cert 6634
6904 Parke East Blvd. Tampa FL 33610
Date:

May 18,2021



WARNING - Verify design parameters and READ NOTES ON THIS AND INCLUDED MITTEK REFERENCE PAGE MI-7473 rev. 5/19/2020 BEFORE USE.

Design valid for use only with MiTek® connectors. This design is based only upon parameters shown, and is for an individual building component, not a truss system. Before use, the building designer must verify the applicability of design parameters and properly incorporate this design into the overall building design. Bracing indicated is to prevent buckling of individual truss web and/or chord members only. Additional temporary and permanent bracing is always required for stability and to prevent collapse with possible personal injury and property damage. For general guidance regarding the fabrication, storage, delivery, erection and bracing of trusses and truss systems, see

Safety Information available from Truss Plate Institute, 2670 Crain Highway, Suite 203 Waldorf, MD 20601



6904 Parke East Blvd.
Tampa, FL 36610

Job	Truss	Truss Type	Qty	Ply	SIMQUE - LOT 145 PLL	T23987287
2802418	T04	HIP	1	1	Job Reference (optional)	

Builders FirstSource (Jacksonville, FL), Jacksonville, FL - 32244,

8.430 s Apr 20 2021 MiTek Industries, Inc. Sat May 15 07:26:29 2021 Page 1

ID:RGWSt4cPREnm5p9yfgzNgAycgdx-V6d372kcMMs00NF3lqHT8lhMtm5PMehTyaV808zGK68

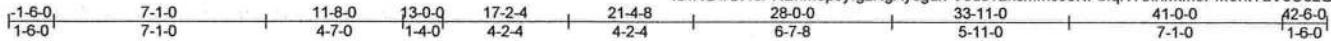

Scale = 1:74.1

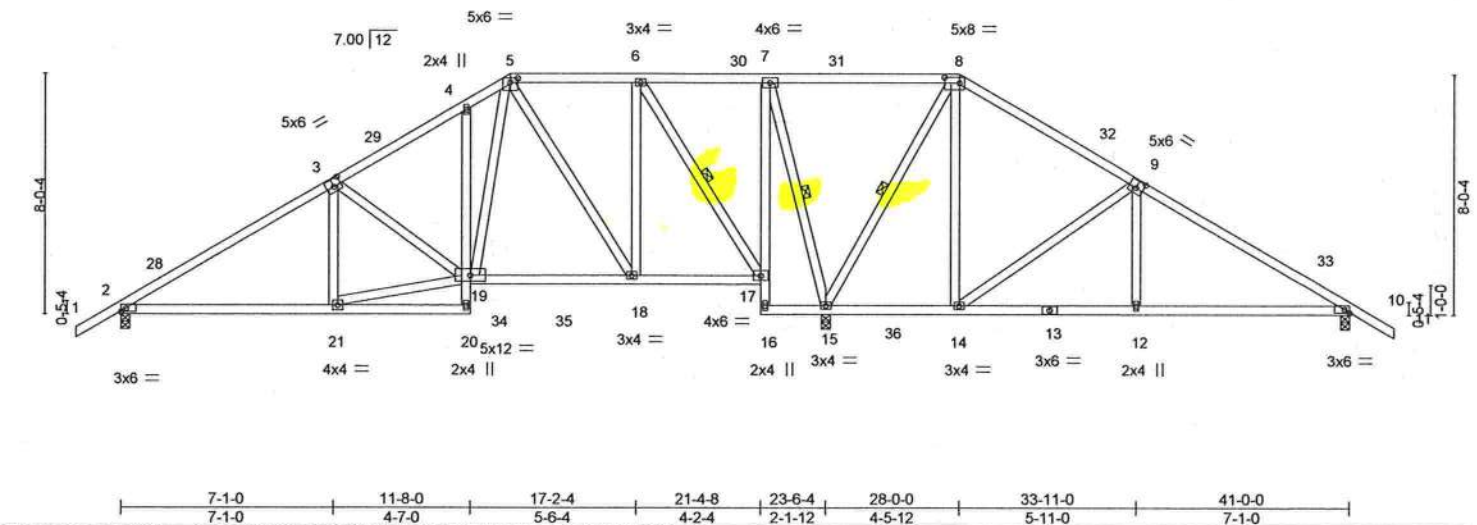

Plate Offsets (X,Y)=[3:0-3-0,0-3-0], [5:0-3-0,0-1-12], [8:0-6-0,0-2-4], [9:0-3-0,0-3-0]								
LOADING (psf)	SPACING- 2-0-0	CSI.	DEFL.	in (loc)	I/defl	L/d	PLATES	GRIP
TCLL 20.0	Plate Grip DOL 1.25	TC 0.49	Vert(LL)	-0.08 21-24	>999	240	MT20	244/190
TCDL 7.0	Lumber DOL 1.25	BC 0.52	Vert(CT)	-0.16 21-24	>999	180		
BCLL 0.0 *	Rep Stress Incr YES	WB 0.72	Horz(CT)	0.02 15	n/a	n/a		
BCDL 10.0	Code FBC2020/TPI2014	Matrix-MS					Weight: 268 lb	FT = 20%

LUMBER-

TOP CHORD 2x4 SP No.2
BOT CHORD 2x4 SP No.2 *Except*
4-20,7-16: 2x4 SP No.3
WEBS 2x4 SP No.3

BRACING-

TOP CHORD Structural wood sheathing directly applied or 4-11-10 oc purlins.
BOT CHORD Rigid ceiling directly applied or 6-0-0 oc bracing.
WEBS 1 Row at midpt 6-17, 8-15, 7-15

REACTIONS.

(size) 2=0-3-8, 15=0-3-8, 10=0-3-8
Max Horz 2=-270(LC 10)
Max Uplift 2=-419(LC 12), 15=-544(LC 12), 10=-390(LC 13)
Max Grav 2=929(LC 19), 15=1968(LC 2), 10=752(LC 20)

FORCES. (lb) - Max. Comp./Max. Ten. - All forces 250 (lb) or less except when shown.

TOP CHORD 2-3=-1182/532, 3-4=-900/513, 4-5=-842/585, 5-6=-362/348, 6-7=-60/291, 7-8=-136/511,
8-9=-259/358, 9-10=-839/482
BOT CHORD 2-21=-489/1120, 18-19=-235/632, 17-18=-162/401, 7-17=-266/755, 12-14=-266/641,
10-12=-266/637
WEBS 19-21=-484/1153, 3-19=-392/236, 5-19=-353/795, 5-18=-524/192, 6-18=-124/659,
6-17=-882/361, 8-15=-843/257, 8-14=-168/580, 9-14=-700/374, 9-12=0/292,
7-15=-1067/505

NOTES-

- Unbalanced roof live loads have been considered for this design.
- Wind: ASCE 7-16; Vult=130mph (3-second gust) Vasd=101mph; TCDL=4.2psf; BCDL=3.0psf; h=20ft; Cat. II; Exp C; Encl., GCpi=0.18; MWFRS (envelope) gable end zone and C-C Exterior(2E) -1-6-0 to 1-6-0, Interior(1) 1-6-0 to 13-0-0, Exterior(2R) 13-0-0 to 17-2-4, Interior(1) 17-2-4 to 28-0-0, Exterior(2R) 28-0-0 to 32-2-15, Interior(1) 32-2-15 to 42-6-0 zone;C-C for members and forces & MWFRS for reactions shown; Lumber DOL=1.60 plate grip DOL=1.60
- Building Designer / Project engineer responsible for verifying applied roof live load shown covers rain loading requirements specific to the use of this truss component.
- Provide adequate drainage to prevent water ponding.
- This truss has been designed for a 10.0 psf bottom chord live load nonconcurrent with any other live loads.
- * This truss has been designed for a live load of 20.0psf on the bottom chord in all areas where a rectangle 3-6-0 tall by 2-0-0 wide will fit between the bottom chord and any other members, with BCDL = 10.0psf.
- Provide mechanical connection (by others) of truss to bearing plate capable of withstanding 100 lb uplift at joint(s) except (jt=lb) 2=419, 15=544, 10=390.



Joaquin Velez PE No.68182
MiTek USA, Inc. FL Cert 6634
6904 Parke East Blvd. Tampa FL 33610
Date:

May 18,2021

WARNING - Verify design parameters and READ NOTES ON THIS AND INCLUDED MITK REFERENCE PAGE MII-7473 rev. 5/19/2020 BEFORE USE.

Design valid for use only with MiTek® connectors. This design is based only upon parameters shown, and is for an individual building component, not a truss system. Before use, the building designer must verify the applicability of design parameters and properly incorporate this design into the overall building design. Bracing indicated is to prevent buckling of individual truss web and/or chord members only. Additional temporary and permanent bracing is always required for stability and to prevent collapse with possible personal injury and property damage. For general guidance regarding the fabrication, storage, delivery, erection and bracing of trusses and truss systems, see

Safety Information available from Truss Plate Institute, 2670 Crain Highway, Suite 203 Waldorf, MD 20601

MiTek

6904 Parke East Blvd.
Tampa, FL 33610

Job 2802418	Truss T05	Truss Type Hip	Qty 1	Ply 1	SIMQUE - LOT 145 PLL	T23987288
----------------	--------------	-------------------	----------	----------	----------------------	-----------

Builders FirstSource (Jacksonville, FL), Jacksonville, FL - 32244,

8.430 s Apr 20 2021 MiTek Industries, Inc. Sat May 15 07:26:31 2021 Page 1

ID:RGwSt4cPREnm5p9yfgzNgAycgdx-RVkpPjmsuz7kFgPRQFKxEjriVanVqYEA?u_FT1zGK66

Scale = 1:74.1

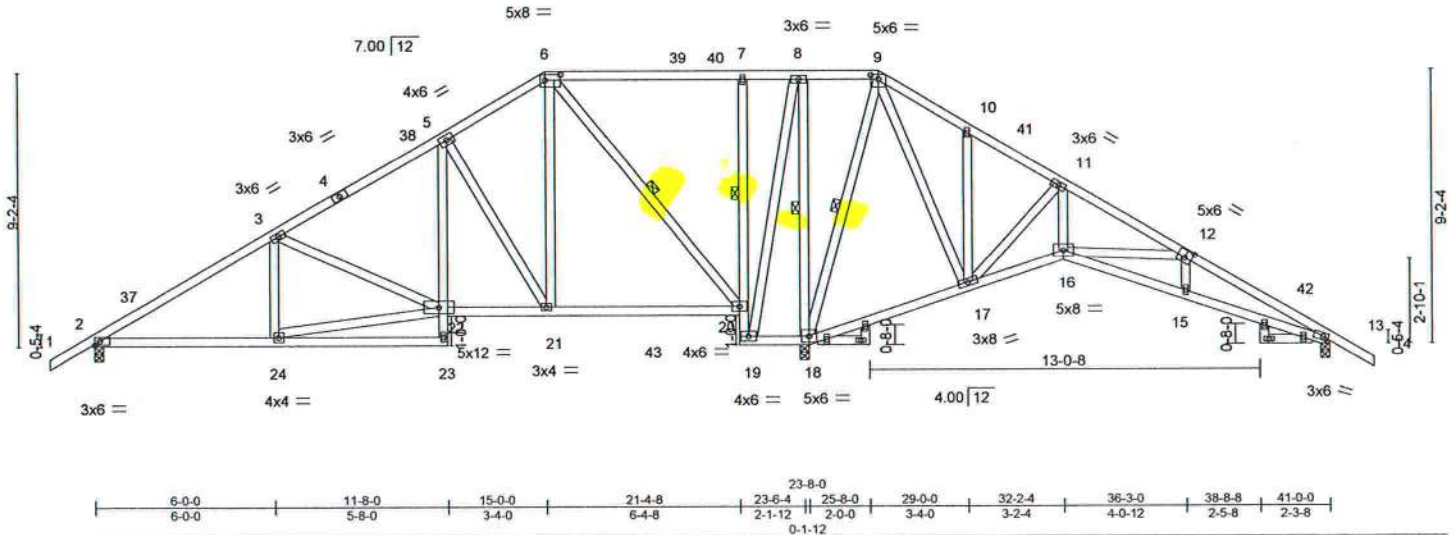

Plate Offsets (X,Y)-- [6:0-6-0,0-2-4], [9:0-3-0,0-1-12], [12:0-3-0,0-3-0], [13:0-2-5,0-1-8]

LOADING (psf)	SPACING-	2-0-0	CSI.	DEFL.	in (loc)	l/defl	L/d	PLATES	GRIP
TCLL 20.0	Plate Grip DOL	1.25	TC 0.48	Vert(LL)	-0.09 20-21	>999	240	MT20	244/190
TCDL 7.0	Lumber DOL	1.25	BC 0.55	Vert(CT)	-0.14 20-21	>999	180		
BCLL 0.0 *	Rep Stress Incr	YES	WB 0.72	Horz(CT)	-0.05 18	n/a	n/a		
BCDL 10.0	Code FBC2020/TPI2014		Matrix-MS					Weight: 297 lb	FT = 20%

LUMBER-

TOP CHORD 2x4 SP No.2
BOT CHORD 2x4 SP No.2 *Except*
5-23,7-19,25-26,28-29: 2x4 SP No.3
WEBS 2x4 SP No.3

BRACING-

TOP CHORD Structural wood sheathing directly applied or 5-5-9 oc purlins.
BOT CHORD Rigid ceiling directly applied or 4-7-5 oc bracing. Except:
1 Row at midpt 7-20
WEBS 1 Row at midpt 6-20, 8-18, 9-18

REACTIONS.

(size) 2=0-3-8, 18=0-3-8, 13=0-3-8
Max Horz 2=-307(LC 10)
Max Uplift 2=-398(LC 12), 18=-586(LC 12), 13=-332(LC 13)
Max Grav 2=849(LC 19), 18=2221(LC 2), 13=565(LC 20)

FORCES. (lb) - Max. Comp./Max. Ten. - All forces 250 (lb) or less except when shown.

TOP CHORD 2-3=-1118/512, 3-5=-768/460, 5-6=-427/376, 6-7=0/462, 7-8=0/470, 8-9=-14/688,
9-10=-134/518, 10-11=-124/461, 11-12=-406/406, 12-13=-1106/664
BOT CHORD 2-24=-515/1084, 5-22=-174/479, 21-22=-339/683, 20-21=-249/387, 19-20=-1187/495,
7-20=-334/270, 18-19=-639/303, 17-18=-520/269, 16-17=-220/280, 15-16=-482/959,
13-15=-478/955
WEBS 22-24=-512/1012, 3-22=-443/240, 5-21=-662/376, 6-21=-281/821, 6-20=-1073/362,
8-19=-459/1110, 8-18=-1130/452, 9-18=-786/235, 9-17=-307/643, 11-17=-635/354,
11-16=-180/480, 12-16=-675/342

NOTES-

- Unbalanced roof live loads have been considered for this design.
- Wind: ASCE 7-16; Vult=130mph (3-second gust) Vasd=101mph; TCDL=4.2psf; BCDL=3.0psf; h=20ft; Cat. II; Exp C; Encl., GCpi=0.18; MWFRS (envelope) gable end zone and C-C Exterior(2E) -1-6-0 to 1-6-0, Interior(1) 1-6-0 to 15-0-0, Exterior(2R) 15-0-0 to 19-2-15, Interior(1) 19-2-15 to 26-0-0, Exterior(2R) 26-0-0 to 30-2-15, Interior(1) 30-2-15 to 42-6-0 zone;C-C for members and forces & MWFRS for reactions shown; Lumber DOL=1.60 plate grip DOL=1.60
- Building Designer / Project engineer responsible for verifying applied roof live load shown covers rain loading requirements specific to the use of this truss component.
- Provide adequate drainage to prevent water ponding.
- All plates are 2x4 MT20 unless otherwise indicated.
- This truss has been designed for a 10.0 psf bottom chord live load nonconcurrent with any other live loads.
- * This truss has been designed for a live load of 20.0psf on the bottom chord in all areas where a rectangle 3-6-0 tall by 2-0-0 wide will fit between the bottom chord and any other members, with BCDL = 10.0psf.
- Bearing at joint(s) 13 considers parallel to grain value using ANSI/TPI 1 angle to grain formula. Building designer should verify capacity of bearing surface.
- Provide mechanical connection (by others) of truss to bearing plate capable of withstanding 100 lb uplift at joint(s) except (jt=lb) 2=398, 18=586, 13=332.



Joaquin Velez PE No.68182
MiTek USA, Inc. FL Cert 6634
6904 Parke East Blvd. Tampa FL 33610
Date:

May 18,2021

WARNING - Verify design parameters and READ NOTES ON THIS AND INCLUDED MITTEK REFERENCE PAGE MII-7473 rev. 5/19/2020 BEFORE USE.

Design valid for use only with MiTek® connectors. This design is based only upon parameters shown, and is for an individual building component, not a truss system. Before use, the building designer must verify the applicability of design parameters and properly incorporate this design into the overall building design. Bracing indicated is to prevent buckling of individual truss web and/or chord members only. Additional temporary and permanent bracing is always required for stability and to prevent collapse with possible personal injury and property damage. For general guidance regarding the fabrication, storage, delivery, erection and bracing of trusses and truss systems, see ANSI/TPI Quality Criteria, DSB-89 and BCSI Building Component Safety Information available from Truss Plate Institute, 2670 Crain Highway, Suite 203 Waldorf, MD 20601



6904 Parke East Blvd.
Tampa, FL 36610

Job	Truss	Truss Type	Qty	Ply	SIMQUE - LOT 145 PLL	T23987289
2802418	T06	PIGGYBACK BASE	1	1	Job Reference (optional)	

Builders FirstSource (Jacksonville, FL), Jacksonville, FL - 32244,

8.430 s Apr 20 2021 MiTek Industries, Inc. Sat May 15 07:26:33 2021 Page 1

ID:RGwSt4cPREnm5p9yfgzNgAycgdx-NtsZqPn6QaNSU_ZqXIMPJ8s_50LHIOsTTCTMXvzGK64

1-6-0 5-2-5 10-7-14 17-0-0 24-0-0 25-8-0 32-2-4 36-3-0 41-0-0 42-6-0
1-6-0 5-2-5 5-5-9 6-4-2 7-0-0 1-8-0 6-6-4 4-0-12 4-9-0 1-6-0

Scale = 1:78.0

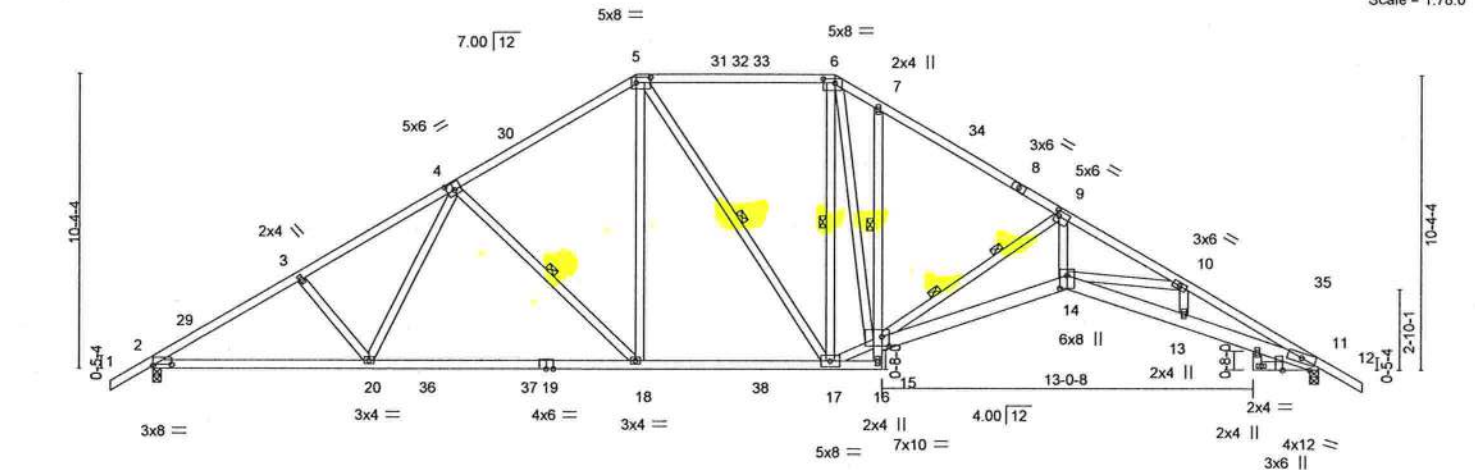

Plate Offsets (X,Y)--	[2-0-8-0,0-0-6], [4-0-3-0,0-3-0], [5-0-6-0,0-2-4], [6-0-5-0,0-1-12], [9-0-1-8,0-2-4], [14-0-5-8,0-3-0], [15-0-3-0,0-4-0]
-----------------------	--------------------------------------------------------------------------------------------------------------------------

LOADING (psf)	SPACING-	CSI.	DEFL.	in (loc)	l/defl	L/d	PLATES	GRIP
TCLL 20.0	Plate Grip DOL 1.25	TC 0.73	Vert(LL) -0.47	14-15	>999	240	MT20	244/190
TCDL 7.0	Lumber DOL 1.25	BC 0.97	Vert(CT) -0.81	14-15	>609	180		
BCLL 0.0	Rep Stress Incr YES	WB 0.97	Horz(CT) 0.45	26	n/a	n/a		
BCDL 10.0	Code FBC2020/TPI2014	Matrix-MS						
							Weight: 281 lb	FT = 20%

LUMBER-		BRACING-	
TOP CHORD 2x4 SP No.2		TOP CHORD Structural wood sheathing directly applied or 2-1-7 oc purlins.	
BOT CHORD 2x4 SP M 31 *Except*		BOT CHORD Rigid ceiling directly applied or 2-2-0 oc bracing. Except:	
WEBS 2x4 SP No.3 *Except*		1 Row at midpt 7-15	
9-14: 2x4 SP No.2		1 Row at midpt 4-18, 5-17, 6-17	
		2 Rows at 1/3 pts 9-15	

REACTIONS. (size) 2=0-3-8, 11=0-3-8
Max Horz 2=-344(LC 10)
Max Uplift 2=-640(LC 12), 11=-640(LC 13)
Max Grav 2=1791(LC 19), 11=1764(LC 20), 11=1598(LC 1)

FORCES. (lb) - Max. Comp./Max. Ten. - All forces 250 (lb) or less except when shown.
TOP CHORD 2-3=-2898/989, 3-4=-2768/975, 4-5=-2067/764, 5-6=-1695/738, 6-7=-2267/967,
7-9=-2332/827, 9-10=-5753/1755, 10-11=-5740/1849
BOT CHORD 2-20=-960/2669, 18-20=-750/2272, 17-18=-439/1756, 7-15=-327/280, 14-15=-1301/5011,
13-14=-1554/5223, 11-13=-1533/5141
WEBS 4-20=-143/582, 4-18=-728/432, 5-18=-243/875, 6-17=-577/207, 15-17=-331/1803,
6-15=-578/1573, 9-15=-3418/1126, 9-14=-877/3455

- NOTES-**
- 1) Unbalanced roof live loads have been considered for this design.
 - 2) Wind: ASCE 7-16; Vult=130mph (3-second gust) Vasd=101mph; TCDL=4.2psf; BCDL=3.0psf; h=20ft; Cat. II; Exp C; Encl., GCpi=0.18; MWFRS (envelope) gable end zone and C-C Exterior(2E) -1-6-0 to 1-6-0, Interior(1) 1-6-0 to 17-0-0, Exterior(2R) 17-0-0 to 21-2-15, Interior(1) 21-2-15 to 24-0-0, Exterior(2R) 24-0-0 to 28-2-15, Interior(1) 28-2-15 to 42-6-0 zone;C-C for members and forces & MWFRS for reactions shown; Lumber DOL=1.60 plate grip DOL=1.60
 - 3) Building Designer / Project engineer responsible for verifying applied roof live load shown covers rain loading requirements specific to the use of this truss component.
 - 4) Provide adequate drainage to prevent water ponding.
 - 5) This truss has been designed for a 10.0 psf bottom chord live load nonconcurrent with any other live loads.
 - 6) * This truss has been designed for a live load of 20.0psf on the bottom chord in all areas where a rectangle 3-6-0 tall by 2-0-0 wide will fit between the bottom chord and any other members, with BCDL = 10.0psf.
 - 7) Bearing at joint(s) 11, 11 considers parallel to grain value using ANSI/TPI 1 angle to grain formula. Building designer should verify capacity of bearing surface.
 - 8) Provide mechanical connection (by others) of truss to bearing plate capable of withstanding 100 lb uplift at joint(s) except (it=lb) 2=640, 11=640, 11=640.



Joaquin Velez PE No.68182
MiTek USA, Inc. FL Cert 6634
6904 Parke East Blvd. Tampa FL 33610
Date:

May 18,2021

WARNING - Verify design parameters and READ NOTES ON THIS AND INCLUDED MITEK REFERENCE PAGE MII-7473 rev. 5/19/2020 BEFORE USE.

Design valid for use only with MiTek® connectors. This design is based only upon parameters shown, and is for an individual building component, not a truss system. Before use, the building designer must verify the applicability of design parameters and properly incorporate this design into the overall building design. Bracing indicated is to prevent buckling of individual truss web and/or chord members only. Additional temporary and permanent bracing is always required for stability and to prevent collapse with possible personal injury and property damage. For general guidance regarding the fabrication, storage, delivery, erection and bracing of trusses and truss systems, see ANSI/TPI1 Quality Criteria, DSB-89 and BCSI Building Component Safety Information available from Truss Plate Institute, 2670 Crain Highway, Suite 203 Waldorf, MD 20601

MiTek

6904 Parke East Blvd.
Tampa, FL 33610

Job 2802418	Truss T07	Truss Type PIGGYBACK BASE	Qty 4	Ply 1	SIMQUE - LOT 145 PLL	T23987290
Builders FirstSource (Jacksonville, FL), Jacksonville, FL - 32244,						Job Reference (optional)

8.430 s Apr 20 2021 MiTek Industries, Inc. Sat May 15 07:26:34 2021 Page 1
ID:RGwSt4cPREnm5p9yfgzNgAycgdx-r4Qy2l0lBuVJ68805NterL08NnhW1r6chsCv4MzGK63

1-6-0 5-2-5 10-7-14 17-0-0 24-0-0 25-8-0 32-2-4 36-3-0 41-0-0 42-6-0
1-6-0 5-2-5 5-5-9 6-4-2 7-0-0 1-8-0 6-6-4 4-0-12 4-9-0 1-6-0

Scale = 1:78.0

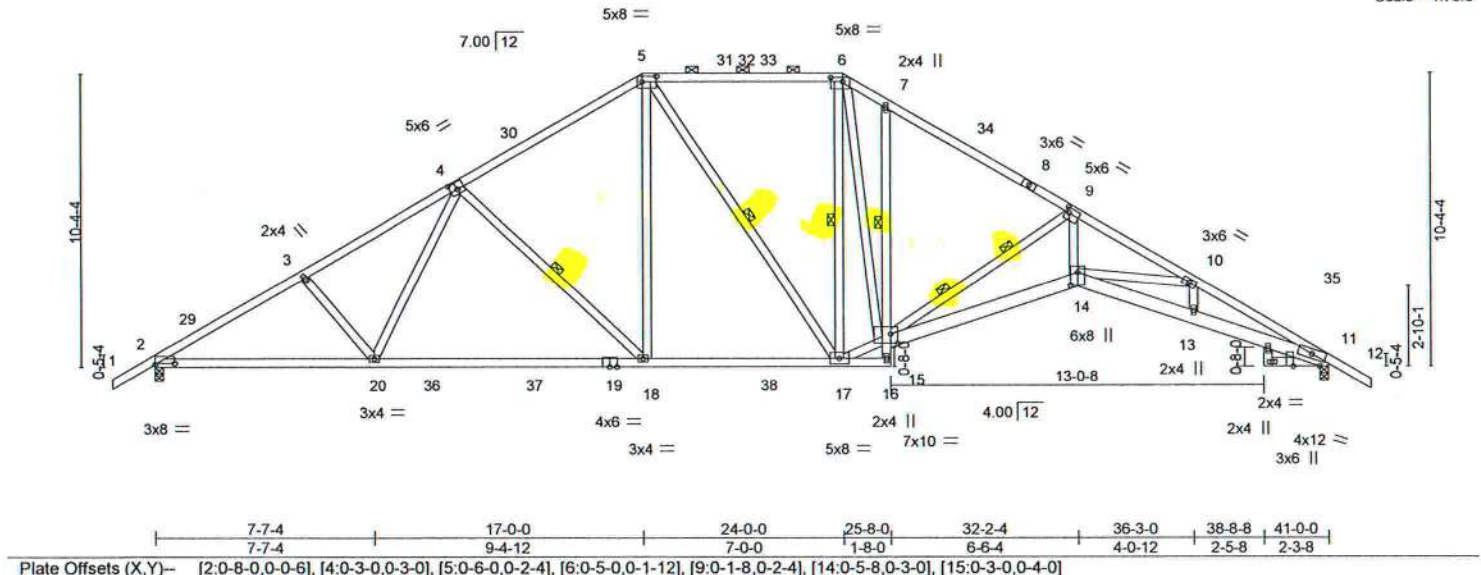

LOADING (psf)	SPACING-	2-0-0	CSI.	DEFL.	in (loc)	l/defl	L/d	PLATES	GRIP
TCLL 20.0	Plate Grip DOL	1.25	TC 0.82	Vert(LL)	-0.47 14-15	>999	240	MT20	244/190
TCDL 7.0	Lumber DOL	1.25	BC 0.97	Vert(CT)	-0.81 14-15	>609	180		
BCLL 0.0 *	Rep Stress Incr	YES	WB 0.97	Horz(CT)	0.45 26	n/a	n/a		
BCDL 10.0	Code FBC2020/TPI2014		Matrix-MS					Weight: 281 lb	FT = 20%

LUMBER-

TOP CHORD 2x4 SP No.2
BOT CHORD 2x4 SP M 31 *Except*
7-16,11-21: 2x4 SP No.3, 14-15: 2x6 SP No.2, 11-14: 2x6 SP M 26
WEBS 2x4 SP No.3 *Except*
9-14: 2x4 SP No.2

BRACING-

TOP CHORD Structural wood sheathing directly applied or 2-1-7 oc purlins, except 2-0-0 oc purlins (3-0-12 max.): 5-6.
BOT CHORD Rigid ceiling directly applied or 2-2-0 oc bracing. Except:
1 Row at midpt 7-15
WEBS 1 Row at midpt 4-18, 5-17, 6-17
2 Rows at 1/3 pts 9-15

REACTIONS.

(size) 2=0-3-8, 11=0-3-8, 11=0-3-8
Max Horz 2=-344(LC 10)
Max Uplift 2=-640(LC 12), 11=-640(LC 13)
Max Grav 2=1791(LC 19), 11=1764(LC 20), 11=1598(LC 1)

FORCES. (lb) - Max. Comp./Max. Ten. - All forces 250 (lb) or less except when shown.

TOP CHORD 2-3=-2898/989, 3-4=-2768/975, 4-5=-2067/764, 5-6=-1695/738, 6-7=-2267/967,
7-9=-2332/827, 9-10=-5753/1755, 10-11=-5740/1849
BOT CHORD 2-20=-960/2669, 18-20=-750/2272, 17-18=-439/1756, 7-15=-327/280, 14-15=-1301/5011,
13-14=-1554/5223, 11-13=-1533/5141
WEBS 4-20=-143/582, 4-18=-728/432, 5-18=-243/875, 6-17=-577/207, 15-17=-331/1803,
6-15=-578/1573, 9-15=-3418/1126, 9-14=-877/3455

NOTES-

- Unbalanced roof live loads have been considered for this design.
- Wind: ASCE 7-16; Vult=130mph (3-second gust) Vasd=101mph; TCDL=4.2psf; BCDL=3.0psf; h=20ft; Cat. II; Exp C; Encl., GCpi=0.18; MWFRS (envelope) gable end zone and C-C Exterior(2E) -1-6-0 to 1-6-0, Interior(1) 1-6-0 to 17-0-0, Exterior(2R) 17-0-0 to 21-2-15, Interior(1) 21-2-15 to 24-0-0, Exterior(2R) 24-0-0 to 28-2-15, Interior(1) 28-2-15 to 42-6-0 zone; C-C for members and forces & MWFRS for reactions shown; Lumber DOL=1.60 plate grip DOL=1.60
- Building Designer / Project engineer responsible for verifying applied roof live load shown covers rain loading requirements specific to the use of this truss component.
- Provide adequate drainage to prevent water ponding.
- This truss has been designed for a 10.0 psf bottom chord live load nonconcurrent with any other live loads.
- * This truss has been designed for a live load of 20.0psf on the bottom chord in all areas where a rectangle 3-6-0 tall by 2-0-0 wide will fit between the bottom chord and any other members, with BCDL = 10.0psf.
- Bearing at joint(s) 11, 11 considers parallel to grain value using ANSI/TPI 1 angle to grain formula. Building designer should verify capacity of bearing surface.
- Provide mechanical connection (by others) of truss to bearing plate capable of withstanding 100 lb uplift at joint(s) except (jt=lb) 2=640, 11=640, 11=640.
- Graphical purlin representation does not depict the size or the orientation of the purlin along the top and/or bottom chord.



Joaquin Velez PE No.68182
MiTek USA, Inc. FL Cert 6634
6904 Parke East Blvd. Tampa FL 33610
Date:

May 18,2021



WARNING - Verify design parameters and READ NOTES ON THIS AND INCLUDED MITTEK REFERENCE PAGE MII-7473 rev. 5/19/2020 BEFORE USE.

Design valid for use only with MiTek connectors. This design is based only upon parameters shown, and is for an individual building component, not a truss system. Before use, the building designer must verify the applicability of design parameters and properly incorporate this design into the overall building design. Bracing indicated is to prevent buckling of individual truss web and/or chord members only. Additional temporary and permanent bracing is always required for stability and to prevent collapse with possible personal injury and property damage. For general guidance regarding the fabrication, storage, delivery, erection and bracing of trusses and truss systems, see ANSI/TPI1 Quality Criteria, DSB-89 and BCSI Building Component Safety Information available from Truss Plate Institute, 2670 Crain Highway, Suite 203 Waldorf, MD 20601



6904 Parke East Blvd.
Tampa, FL 36610

8.430 s Apr 20 2021 MiTek Industries, Inc. Sat May 15 07:26:36 2021 Page 1

[illegible]

LOADING (psf)	SPACING- 2-0-0	CSI.	DEFL. in (loc) l/defl L/d	PLATES	GRIP
TCLL 20.0	Plate Grip DOL 1.25	TC 0.82	Vert(LL) -0.47 12-13 >999 240	MT20	244/190
TCDL 7.0	Lumber DOL 1.25	BC 0.98	Vert(CT) -0.81 12-13 >606 180		
BCLL 0.0 *	Rep Stress Incr YES	WB 1.00	Horz(CT) 0.46 24 n/a n/a		
BCDL 10.0	Code FBC2020/TPI2014	Matrix-MS		Weight: 276 lb	FT = 20%

LUMBER-		BRACING-	
TOP CHORD	2x4 SP No.2	TOP CHORD	Structural wood sheathing directly applied or 2-1-6 oc purlins, except
BOT CHORD	2x4 SP M 31 "Except"		2-0-0 oc purlins (3-0-7 max.): 4-5.
	6-14,10-19: 2x4 SP No.3, 12-13: 2x6 SP No.2, 10-12: 2x6 SP M 26	BOT CHORD	Rigid ceiling directly applied or 2-2-0 oc bracing. Except:
WEBS	2x4 SP No.3 "Except"		1 Row at midpt 6-13
	8-12: 2x4 SP No.2	WEBS	1 Row at midpt 3-16, 4-15, 5-15
			2 Rows at 1/3 pts 8-13
REACTIONS.	(size) 1=0-3-8, 10=0-3-8, 10=0-3-8		
	Max Horz 1=-316(LC 8)		
	Max Uplift 1=-588(LC 12), 10=-588(LC 13)		
	Max Grav 1=1713(LC 19), 10=1685(LC 20), 10=1517(LC 1)		

FORCES. (lb) - Max. Comp./Max. Ten. - All forces 250 (lb) or less except when shown.
TOP CHORD 1-2=-2915/1004, 2-3=-2783/989, 3-4=-2072/768, 4-5=-1700/741, 5-6=-2274/976,
6-8=-2338/836, 8-9=-5777/1829, 9-10=-5788/1941
BOT CHORD 1-18=-994/2674, 16-18=-775/2267, 15-16=-461/1746, 6-13=-327/281, 12-13=-1403/5031,
11-12=-1678/5267, 10-11=-1660/5188
WEBS 3-18=-153/595, 3-16=-734/437, 4-16=-245/878, 5-15=-580/225, 13-15=-353/1808,
5-13=-601/1583, 8-13=-3446/1189, 8-12=-946/3473

NOTES-

- 1) Unbalanced roof live loads have been considered for this design.
- 2) Wind: ASCE 7-16; Vult=130mph (3-second gust) Vasd=101mph; TCDF=4.2psf; BCDL=3.0psf; h=20ft; Cat. II; Exp C; Encl., GCpi=0.18; MWFRS (envelope) gable end zone and C-C Exterior(2R) 0-0-0 to 3-0-0, Interior(1) 3-0-0 to 17-0-0, Exterior(2R) 17-0-0 to 21-2-15, Interior(1) 21-2-15 to 24-0-0, Exterior(2R) 24-0-0 to 28-2-15, Interior(1) 28-2-15 to 41-0-0 zone; C-C for members and forces & MWFRS for reactions shown; Lumber DOL=1.60 plate grip DOL=1.60
- 3) Building Designer / Project engineer responsible for verifying applied roof live load shown covers rain loading requirements specific to the use of this truss component.
- 4) Provide adequate drainage to prevent water ponding.
- 5) This truss has been designed for a 10.0 psf bottom chord live load nonconcurrent with any other live loads.
- 6) * This truss has been designed for a live load of 20.0psf on the bottom chord in all areas where a rectangle 3-6-0 tall by 2-0-0 wide will fit between the bottom chord and any other members, with BCDL = 10.0psf.
- 7) Bearing at joint(s) 10, 10 considers parallel to grain value using ANSI/TPI 1 angle to grain formula. Building designer should verify capacity of bearing surface.
- 8) Provide mechanical connection (by others) of truss to bearing plate capable of withstanding 100 lb uplift at joint(s) except (jt=lb) 1=588, 10=588, 10=588.
- 9) Graphical purlin representation does not depict the size or the orientation of the purlin along the top and/or bottom chord.



Joaquin Velez PE No.68182
MiTek USA, Inc. FL Cert 6634
6904 Parke East Blvd. Tampa FL 33610
Date:

May 18, 2021



WARNING - Verify design parameters and READ NOTES ON THIS AND INCLUDED MITEK REFERENCE PAGE MII-7473 rev. 5/19/2020 BEFORE USE

WARNING - Verify design parameters and READ NOTES ON THIS AND INCLUDED MITER REFERENCE PAGE 181-7413 (rev. 3/19/2020) BEFORE USE.
Design valid for use only with MiteK® connectors. This design is based only upon parameters shown, and is for an individual building component, not a truss system. Before use, the building designer must verify the applicability of design parameters and properly incorporate this design into the overall building design. Bracing indicated is to prevent buckling of individual truss web and/or chord members only. Additional temporary and permanent bracing is always required for stability and to prevent collapse with possible personal injury and property damage. For general guidance regarding the fabrication, storage, delivery, erection and bracing of trusses and truss systems, see **ANSI/TPI 1 Quality Criteria, DSB-99 and BCSI Building Component Safety Information** available from Truss Plate Institute, 2670 Grain Highway, Suite 203 Waldorf, MD 20601



6904 Parke East Blvd.
Tampa, FL 36610

Job 2802418	Truss T09	Truss Type Flat Girder	Qty 1	Ply 2	SIMQUE - LOT 145 PLL	T23987292
----------------	--------------	---------------------------	----------	----------	----------------------	-----------

Builders FirstSource (Jacksonville, FL), Jacksonville, FL - 32244,

8.430 s Apr 20 2021 MiTek Industries, Inc. Sat May 15 07:26:40 2021 Page 1

ID:RGwSt4cPREnm5p9yfgzNgAycgdx-gEnDloVnkFTq3bARe_25ceJGCvbRZhU4ofEG7zGK5z

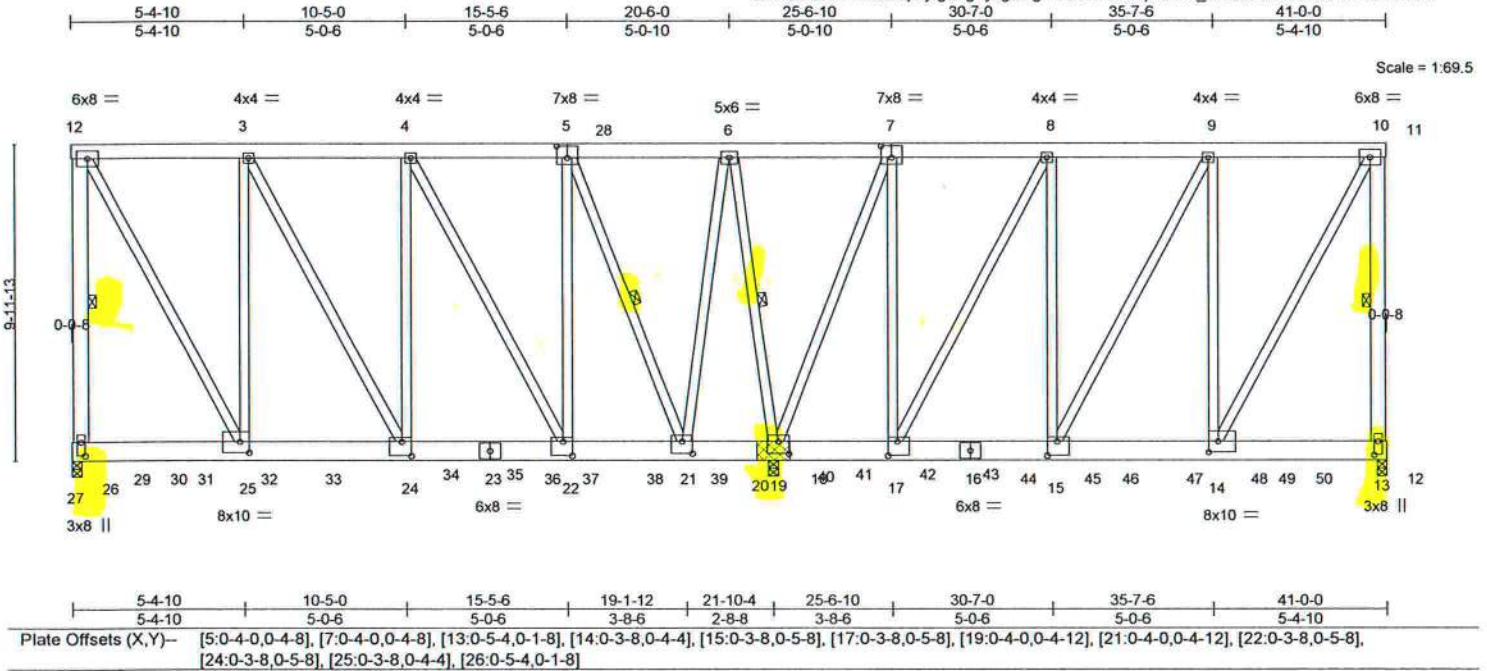

LOADING (psf)	SPACING	CSI	DEFL.	PLATES	GRIP
TCLL 20.0	2-0-0	TC 0.22	in (loc) l/defl L/d	MT20	244/190
TCDL 7.0	Plate Grip DOL 1.25	BC 0.29	Vert(LL) 0.10 22-24 >999 240		
BCLL 0.0 *	Lumber DOL 1.25	WB 0.96	Vert(CT) -0.15 22-24 >999 180		
BCDL 10.0	Rep Stress Incr NO	Matrix-MS	Horz(CT) 0.02 13 n/a n/a		
	Code FBC2020/TPI2014			Weight: 990 lb	FT = 20%

LUMBER-

TOP CHORD 2x6 SP No.2
BOT CHORD 2x8 SP 2400F 2.0E
WEBS 2x4 SP No.3 *Except*
2-26,10-13: 2x6 SP No.2

BRACING-

TOP CHORD Structural wood sheathing directly applied or 6-0-0 oc purlins, except end verticals.
BOT CHORD Rigid ceiling directly applied or 10-0-0 oc bracing.
WEBS 1 Row at midpt 2-26, 10-13, 5-21, 6-19

REACTIONS.

(size) 26=0-3-8, 13=0-3-8, 19=(0-3-8 + bearing block) (req. 0-5-5)
Max Uplift 26=-2213(LC 4), 13=-1474(LC 5), 19=-4354(LC 5)
Max Grav 26=4891(LC 30), 13=3297(LC 2), 19=8954(LC 29)

FORCES.

(lb) - Max. Comp./Max. Ten. - All forces 250 (lb) or less except when shown.
TOP CHORD 2-26=-4257/2001, 2-3=-2307/1041, 3-4=-3187/1429, 4-5=-2541/1109, 5-6=-1145/437, 7-8=-788/409, 8-9=-1662/734, 9-10=-1431/637, 10-13=-2708/1267
BOT CHORD 24-25=-1041/2307, 22-24=-1429/3187, 21-22=-1107/2538, 19-21=-194/570, 17-19=-408/786, 15-17=-734/1662, 14-15=-637/1431
WEBS 2-25=-2156/4784, 3-25=-2135/1106, 3-24=-825/1872, 4-24=-564/778, 4-22=-1378/682, 5-22=-1300/3075, 5-21=-3869/1863, 6-21=-1741/3938, 6-19=-4091/1958, 7-19=-2254/1189, 7-17=-885/1970, 8-17=-1907/870, 8-15=-577/1579, 9-15=-266/490, 9-14=-597/397, 10-14=-1313/2958

NOTES-

- 2-ply truss to be connected together with 10d (0.131"x3") nails as follows:
Top chords connected as follows: 2x6 - 2 rows staggered at 0-9-0 oc.
Bottom chords connected as follows: 2x8 - 2 rows staggered at 0-9-0 oc.
Webs connected as follows: 2x4 - 1 row at 0-9-0 oc.
- All loads are considered equally applied to all plies, except if noted as front (F) or back (B) face in the LOAD CASE(S) section. Ply to ply connections have been provided to distribute only loads noted as (F) or (B), unless otherwise indicated.
- 2x8 SP 2400F 2.0E bearing block 12" long at jt. 19 attached to each face with 4 rows of 10d (0.131"x3") nails spaced 3" o.c. 16 Total fasteners per block. Bearing is assumed to be SP No.2.
- Wind: ASCE 7-16; Vult=130mph (3-second gust) Vasd=101mph; TCDL=4.2psf; BCDL=3.0psf; h=20ft; Cat. II; Exp C; Encl., GCpi=0.18; MWFRS (envelope) gable end zone; Lumber DOL=1.60 plate grip DOL=1.60
- Building Designer / Project engineer responsible for verifying applied roof live load shown covers rain loading requirements specific to the use of this truss component.
- Provide adequate drainage to prevent water ponding.
- All plates are 7x8 MT20 unless otherwise indicated.
- This truss has been designed for a 10.0 psf bottom chord live load nonconcurrent with any other live loads.
- * This truss has been designed for a live load of 20.0psf on the bottom chord in all areas where a rectangle 3-6-0 tall by 2-0-0 wide will fit between the bottom chord and any other members, with BCDL = 10.0psf.
- Provide mechanical connection (by others) of truss to bearing plate capable of withstanding 100 lb uplift at joint(s) except (jt=lb) 26=2213, 13=1474, 19=4354.



Joaquin Velez PE No.68182
MiTek USA, Inc. FL Cert 6634
6904 Parke East Blvd. Tampa FL 33610
Date: May 18,2021

Continued on page 2

WARNING - Verify design parameters and READ NOTES ON THIS AND INCLUDED MITTEK REFERENCE PAGE MII-7473 rev. 5/19/2020 BEFORE USE.
Design valid for use only with MiTek® connectors. This design is based only upon parameters shown, and is for an individual building component, not a truss system. Before use, the building designer must verify the applicability of design parameters and properly incorporate this design into the overall building design. Bracing indicated is to prevent buckling of individual truss web and/or chord members only. Additional temporary and permanent bracing is always required for stability and to prevent collapse with possible personal injury and property damage. For general guidance regarding the fabrication, storage, delivery, erection and bracing of trusses and truss systems, see **ANSI/TPI1 Quality Criteria, DSB-89 and BCSI Building Component Safety Information** available from Truss Plate Institute, 2670 Crain Highway, Suite 203 Waldorf, MD 20601



6904 Parke East Blvd.
Tampa, FL 33610

Job	Truss	Truss Type	Qty	Ply	SIMQUE - LOT 145 PLL	T23987292
2802418	T09	Flat Girder	1	2	Job Reference (optional)	

Builders FirstSource (Jacksonville, FL), Jacksonville, FL - 32244,

8.430 s Apr 20 2021 MiTek Industries, Inc. Sat May 15 07:26:40 2021 Page 2
ID:RGwSt4cPREnm5p9yfgzNgAycgdx-gEnDlotVnkFTq3bARe_25ceJGCvbRZhU4ofEG?zGK5z

NOTES-

11) Hanger(s) or other connection device(s) shall be provided sufficient to support concentrated load(s) 698 lb down and 315 lb up at 2-0-12, 712 lb down and 315 lb up at 4-0-12, 702 lb down and 315 lb up at 6-0-12, 704 lb down and 315 lb up at 8-0-12, 709 lb down and 315 lb up at 10-0-12, 698 lb down and 315 lb up at 12-0-12, 711 lb down and 315 lb up at 14-0-12, 713 lb down and 315 lb up at 16-0-12, 713 lb down and 315 lb up at 18-0-12, 713 lb down and 315 lb up at 20-0-12, 713 lb down and 315 lb up at 22-0-12, 424 lb down and 256 lb up at 24-0-12, 424 lb down and 256 lb up at 26-0-12, 684 lb down and 309 lb up at 28-0-12, 695 lb down and 309 lb up at 30-0-12, 690 lb down and 309 lb up at 32-0-12, 687 lb down and 309 lb up at 34-0-12, and 698 lb down and 309 lb up at 36-0-12, and 684 lb down and 309 lb up at 38-0-12 on bottom chord. The design/selection of such connection device(s) is the responsibility of others.

LOAD CASE(S) Standard

1) Dead + Roof Live (balanced): Lumber Increase=1.25, Plate Increase=1.25

Uniform Loads (plf)

Vert: 1-2=14, 2-3=54, 3-28=204(F=150), 10-28=54, 10-11=14, 12-27=20

Concentrated Loads (lb)

Vert: 29=600(B) 31=600(B) 32=600(B) 33=600(B) 34=600(B) 35=600(B) 36=600(B) 37=600(B) 38=600(B) 39=600(B) 40=600(B) 41=302(B) 42=302(B) 43=302(B) 44=585(B) 45=585(B) 46=585(B) 47=585(B) 48=585(B) 50=585(B)

WARNING - Verify design parameters and READ NOTES ON THIS AND INCLUDED MITEK REFERENCE PAGE MII-7473 rev. 5/19/2020 BEFORE USE.
Design valid for use only with MiTek® connectors. This design is based only upon parameters shown, and is for an individual building component, not a truss system. Before use, the building designer must verify the applicability of design parameters and properly incorporate this design into the overall building design. Bracing indicated is to prevent buckling of individual truss web and/or chord members only. Additional temporary and permanent bracing is always required for stability and to prevent collapse with possible personal injury and property damage. For general guidance regarding the fabrication, storage, delivery, erection and bracing of trusses and truss systems, see **ANSI/TPI1 Quality Criteria, DSB-89 and BCSI Building Component Safety Information** available from Truss Plate Institute, 2670 Crain Highway, Suite 203 Waldorf, MD 20601



6904 Parke East Blvd.
Tampa, FL 36610

Job 2802418	Truss T11	Truss Type Jack-Closed	Qty 11	Ply 1	SIMQUE - LOT 145 PLL T23987294
----------------	--------------	---------------------------	-----------	----------	-----------------------------------

Builders FirstSource (Jacksonville, FL), Jacksonville, FL - 32244,

8.430 s Apr 20 2021 MiTek Industries, Inc. Sat May 15 07:26:42 2021 Page 1

ID:RGWSt4cPREnm5p9yfgzNgAycgdx-ccvzjUumILVA4MIZZ20WA1kax0SRvFnX68KLuzGK5x

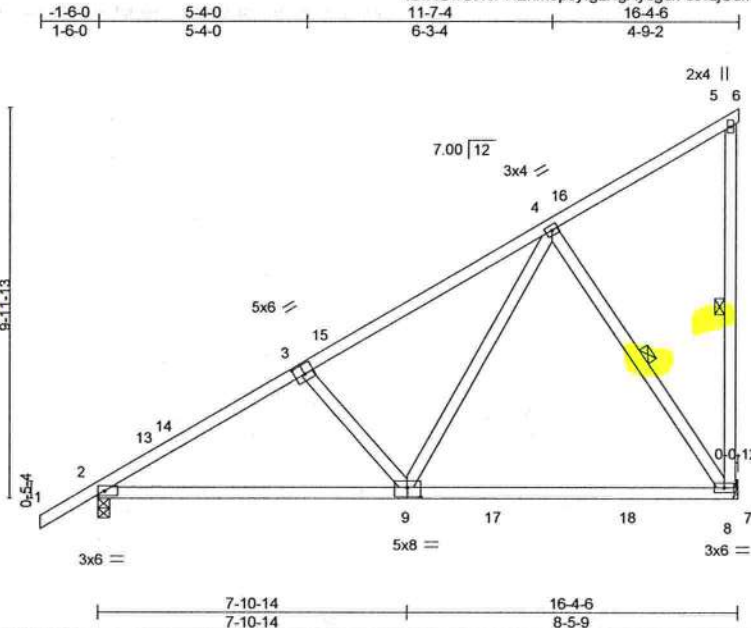

Scale = 1:56.7

Plate Offsets (X,Y)- [3:0-3-0,0-3-0], [9:0-4-0,0-3-0]

LOADING (psf)	SPACING-	2-0-0	CSI.	DEFL.	in (loc)	l/defl	L/d	PLATES	GRIP
TCLL 20.0	Plate Grip DOL	1.25	TC 0.53	Vert(LL)	-0.22	8-9	>901	240	MT20
TCDL 7.0	Lumber DOL	1.25	BC 0.84	Vert(CT)	-0.33	8-9	>591	180	244/190
BCLL 0.0	Rep Stress Incr	NO	WB 0.25	Horz(CT)	0.01	8	n/a	n/a	
BCDL 10.0	Code FBC2020/TPI2014		Matrix-MS						
								Weight: 98 lb	FT = 20%

LUMBER-

TOP CHORD 2x4 SP No.2
BOT CHORD 2x4 SP No.2
WEBS 2x4 SP No.3

BRACING-

TOP CHORD Structural wood sheathing directly applied or 4-10-4 oc purlins, except end verticals.
BOT CHORD Rigid ceiling directly applied or 8-7-12 oc bracing.
WEBS 1 Row at midpt 5-8, 4-8

REACTIONS.

(size) 2=0-3-8, 8=Mechanical
Max Horz 2=420(LC 12)
Max Uplift 2=249(LC 12), 8=295(LC 12)
Max Grav 2=942(LC 19), 8=850(LC 19)

FORCES. (lb) - Max. Comp./Max. Ten. - All forces 250 (lb) or less except when shown.

TOP CHORD 2-3=-1143/177, 3-4=-884/130
BOT CHORD 2-9=-444/1017, 8-9=-168/402
WEBS 3-9=-396/287, 4-9=-199/758, 4-8=-708/304

NOTES-

- 1) Wind: ASCE 7-16; Vult=130mph (3-second gust) Vasd=101mph; TCDL=4.2psf; BCDL=3.0psf; h=20ft; Cat. II; Exp C; Encl., GCpi=0.18; MWFRS (envelope) gable end zone and C-C Exterior(2E) -1-6-0 to 1-6-0, Interior(1) 1-6-0 to 16-4-6 zone; C-C for members and forces & MWFRS for reactions shown; Lumber DOL=1.60 plate grip DOL=1.60
- 2) Building Designer / Project engineer responsible for verifying applied roof live load shown covers rain loading requirements specific to the use of this truss component.
- 3) This truss has been designed for a 10.0 psf bottom chord live load nonconcurrent with any other live loads.
- 4) * This truss has been designed for a live load of 20.0psf on the bottom chord in all areas where a rectangle 3-6-0 tall by 2-0-0 wide will fit between the bottom chord and any other members, with BCDL = 10.0psf.
- 5) Refer to girder(s) for truss to truss connections.
- 6) Provide mechanical connection (by others) of truss to bearing plate capable of withstanding 100 lb uplift at joint(s) except (jt=lb) 2=249, 8=295.
- 7) Hanger(s) or other connection device(s) shall be provided sufficient to support concentrated load(s) 157 lb down and 72 lb up at 2-0-0 on top chord. The design/selection of such connection device(s) is the responsibility of others.

LOAD CASE(S) Standard

- 1) Dead + Roof Live (balanced): Lumber Increase=1.25, Plate Increase=1.25
Uniform Loads (plf)
Vert: 1-5=-54, 5-6=-14, 7-10=-20
Concentrated Loads (lb)
Vert: 14=-150



Joaquin Velez PE No.68182
MiTek USA, Inc. FL Cert 6634
6904 Parke East Blvd. Tampa FL 33610
Date:

May 18,2021

WARNING - Verify design parameters and READ NOTES ON THIS AND INCLUDED MITEK REFERENCE PAGE MII-7473 rev. 5/19/2020 BEFORE USE.

Design valid for use only with MiTek® connectors. This design is based only upon parameters shown, and is for an individual building component, not a truss system. Before use, the building designer must verify the applicability of design parameters and properly incorporate this design into the overall building design. Bracing indicated is to prevent buckling of individual truss web and/or chord members only. Additional temporary and permanent bracing is always required for stability and to prevent collapse with possible personal injury and property damage. For general guidance regarding the fabrication, storage, delivery, erection and bracing of trusses and truss systems, see **ANSI/TPI1 Quality Criteria, DSB-89 and BCSI Building Component Safety Information** available from Truss Plate Institute, 2670 Crain Highway, Suite 203 Waldorf, MD 20601

MiTek

6904 Parke East Blvd.
Tampa, FL 33610

Job 2802418	Truss T11G	Truss Type GABLE	Qty 1	Ply 1	SIMQUE - LOT 145 PLL T23987295
----------------	---------------	---------------------	----------	----------	-----------------------------------

Builders FirstSource (Jacksonville, FL),

Jacksonville, FL - 32244,

8.430 s Apr 20 2021 MiTek Industries, Inc. Sat May 15 07:26:43 2021 Page 1

ID:RGwSt4cPREnm5p9yfgzNgAycgdx-4pTLxqvO3fd1hWKI7mXlJFGoJQ_Ee7ixmmutKzGK5w

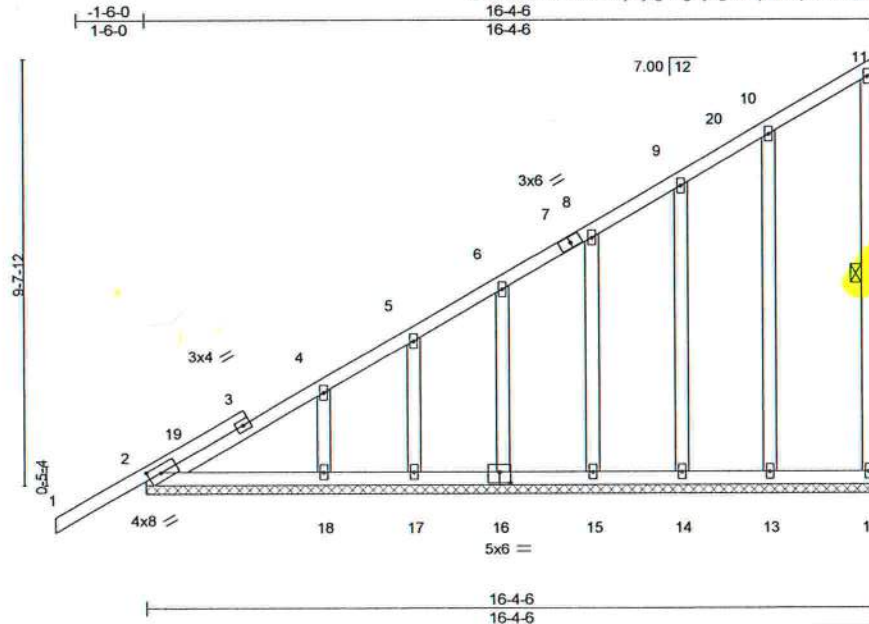

Scale = 1:50.0

Plate Offsets (X,Y)-- [2:0-3-7,0-1-15], [16:0-3-0,0-3-0]

LOADING (psf)	SPACING-	2-0-0	CSI.	DEFL.	in	(loc)	l/defl	L/d	PLATES	GRIP
TCLL 20.0	Plate Grip DOL	1.25	TC 0.36	Vert(LL)	0.01	1	n/r	120	MT20	244/190
TCDL 7.0	Lumber DOL	1.25	BC 0.10	Vert(CT)	0.01	1	n/r	120		
BCLL 0.0	Rep Stress Incr	YES	WB 0.18	Horz(CT)	0.00	16	n/a	n/a		
BCDL 10.0	Code FBC2020/TPI2014		Matrix-S							
									Weight: 116 lb	FT = 20%

LUMBER-

TOP CHORD 2x4 SP No.2
BOT CHORD 2x4 SP No.2
WEBS 2x4 SP No.3
OTHERS 2x4 SP No.3

BRACING-

TOP CHORD Structural wood sheathing directly applied or 6-0-0 oc purlins, except end verticals.
BOT CHORD Rigid ceiling directly applied or 6-0-0 oc bracing.
WEBS 1 Row at midpt 11-12

REACTIONS.

All bearings 16-4-6.

(lb) - Max Horz 2=504(LC 12)

Max Uplift All uplift 100 lb or less at joint(s) 12 except 18=116(LC 12), 17=103(LC 12), 16=106(LC 12).

15=105(LC 12), 14=101(LC 12), 13=120(LC 12)

Max Grav All reactions 250 lb or less at joint(s) 12, 17, 16, 15, 14, 13 except 2=266(LC 1), 18=257(LC 19)

FORCES. (lb) - Max. Comp/Max. Ten. - All forces 250 (lb) or less except when shown.

TOP CHORD 2-4=559/285, 4-5=461/215, 5-6=387/184, 6-8=306/142

NOTES-

- 1) Wind: ASCE 7-16; Vult=130mph (3-second gust) Vasd=101mph; TCDL=4.2psf; BCDL=3.0psf; h=20ft; Cat. II; Exp C; Encl., GCpi=0.18; MWFRS (envelope) gable end zone and C-C Corner(3E) -2-0-0 to 1-0-0, Exterior(2N) 1-0-0 to 16-2-10 zone; C-C for members and forces & MWFRS for reactions shown; Lumber DOL=1.60 plate grip DOL=1.60
- 2) Truss designed for wind loads in the plane of the truss only. For studs exposed to wind (normal to the face), see Standard Industry Gable End Details as applicable, or consult qualified building designer as per ANSI/TPI 1.
- 3) Building Designer / Project engineer responsible for verifying applied roof live load shown covers rain loading requirements specific to the use of this truss component.
- 4) All plates are 2x4 MT20 unless otherwise indicated.
- 5) Gable requires continuous bottom chord bearing.
- 6) Gable studs spaced at 2-0-0 oc.
- 7) This truss has been designed for a 10.0 psf bottom chord live load nonconcurrent with any other live loads.
- 8) * This truss has been designed for a live load of 20.0psf on the bottom chord in all areas where a rectangle 3-6-0 tall by 2-0-0 wide will fit between the bottom chord and any other members.
- 9) Provide mechanical connection (by others) of truss to bearing plate capable of withstanding 100 lb uplift at joint(s) 12 except (jt=lb) 18=116, 17=103, 16=106, 15=105, 14=101, 13=120.



Joaquin Velez PE No.68182
MiTek USA, Inc. FL Cert 6634
6904 Parke East Blvd. Tampa FL 33610
Date:

May 18,2021

WARNING - Verify design parameters and READ NOTES ON THIS AND INCLUDED MITTEK REFERENCE PAGE MII-7473 rev. 5/19/2020 BEFORE USE.

Design valid for use only with MiTek® connectors. This design is based only upon parameters shown, and is for an individual building component, not a truss system. Before use, the building designer must verify the applicability of design parameters and properly incorporate this design into the overall building design. Bracing indicated is to prevent buckling of individual truss web and/or chord members only. Additional temporary and permanent bracing is always required for stability and to prevent collapse with possible personal injury and property damage. For general guidance regarding the fabrication, storage, delivery, erection and bracing of trusses and truss systems, see **ANSI/TPI1 Quality Criteria, DSB-89 and BCSI Building Component Safety Information** available from Truss Plate Institute, 2670 Crain Highway, Suite 203 Waldorf, MD 20601

MiTek

6904 Parke East Blvd.
Tampa, FL 33610

Job	Truss	Truss Type	Qty	Ply	SIMQUE - LOT 145 PLL	T23987296
2802418	T12	Jack-Closed	6	1	Job Reference (optional)	

Builders FirstSource (Jacksonville, FL), Jacksonville, FL - 32244,

8.430 s Apr 20 2021 MiTek Industries, Inc. Sat May 15 07:26:44 2021 Page 1

ID:RGwSt4cPREnm5p9yfgzNgAycgdx-Y?1k8Aw0qyluJguxgT3_FSpwupA4NZs4?QdRPnzGK5v

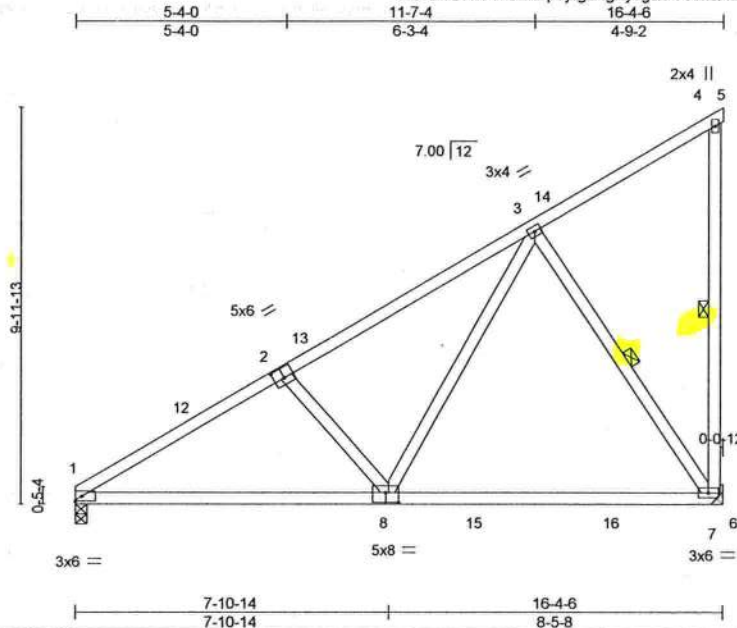

Scale = 1:55.9

Plate Offsets (X,Y)~		[2:0-3-0,0-3-0], [8:0-4-0,0-3-0]															
LOADING (psf)		SPACING-	2-0-0	CSI.		DEFL.	in (loc)	l/defl	L/d	PLATES	GRIP						
TCLL 20.0		Plate Grip DOL	1.25	TC 0.50		Vert(LL)	-0.22 7-8	>865	240	MT20	244/190						
TCDL 7.0		Lumber DOL	1.25	BC 0.77		Vert(CT)	-0.35 7-8	>557	180								
BCLL 0.0 *		Rep Stress Incr	YES	WB 0.25		Horz(CT)	0.01 7	n/a	n/a								
BCDL 10.0		Code FBC2020/TPI2014		Matrix-MS													
										Weight: 95 lb	FT = 20%						

LUMBER-

TOP CHORD 2x4 SP No.2
BOT CHORD 2x4 SP No.2
WEBS 2x4 SP No.3

REACTIONS.

(size) 1=0-3-8, 7=Mechanical
Max Horz 1=383(LC 12)
Max Uplift 1=131(LC 12), 7=289(LC 12)
Max Grav 1=722(LC 19), 7=835(LC 19)

FORCES. (lb) - Max. Comp./Max. Ten. - All forces 250 (lb) or less except when shown.

TOP CHORD 1-2=-1005/135, 2-3=-851/119
BOT CHORD 1-8=-420/955, 7-8=-164/392
WEBS 2-8=-346/268, 3-8=-184/714, 3-7=-688/297

NOTES-

- 1) Wind: ASCE 7-16; Vult=130mph (3-second gust) Vasd=101mph; TCDL=4.2psf; BCDL=3.0psf; h=20ft; Cat. II; Exp C; Encl., GCpi=0.18; MWFRS (envelope) gable end zone and C-C Exterior(2E) 0-0-0 to 3-0-0, Interior(1) 3-0-0 to 16-4-6 zone; C-C for members and forces & MWFRS for reactions shown; Lumber DOL=1.60 plate grip DOL=1.60
- 2) Building Designer / Project engineer responsible for verifying applied roof live load shown covers rain loading requirements specific to the use of this truss component.
- 3) This truss has been designed for a 10.0 psf bottom chord live load nonconcurrent with any other live loads.
- 4) * This truss has been designed for a live load of 20.0psf on the bottom chord in all areas where a rectangle 3-6-0 tall by 2-0-0 wide will fit between the bottom chord and any other members, with BCDL = 10.0psf.
- 5) Refer to girder(s) for truss to truss connections.
- 6) Provide mechanical connection (by others) of truss to bearing plate capable of withstanding 100 lb uplift at joint(s) except (jt=lb) 1=131, 7=289.

BRACING-

TOP CHORD Structural wood sheathing directly applied or 5-7-13 oc purlins, except end verticals.
BOT CHORD Rigid ceiling directly applied or 8-11-3 oc bracing.
WEBS 1 Row at midpt 4-7, 3-7



Joaquin Velez PE No.68182
MiTek USA, Inc. FL Cert 6634
6904 Parke East Blvd. Tampa FL 33610
Date:

May 18,2021

WARNING - Verify design parameters and READ NOTES ON THIS AND INCLUDED MITEK REFERENCE PAGE MII-7473 rev. 5/19/2020 BEFORE USE.

Design valid for use only with MiTek® connectors. This design is based only upon parameters shown, and is for an individual building component, not a truss system. Before use, the building designer must verify the applicability of design parameters and properly incorporate this design into the overall building design. Bracing indicated is to prevent buckling of individual truss web and/or chord members only. Additional temporary and permanent bracing is always required for stability and to prevent collapse with possible personal injury and property damage. For general guidance regarding the fabrication, storage, delivery, erection and bracing of trusses and truss systems, see **ANSI/TPI1 Quality Criteria, DSB-89 and BCSI Building Component Safety Information** available from Truss Plate Institute, 2670 Crain Highway, Suite 203 Waldorf, MD 20601

MiTek

6904 Parke East Blvd.
Tampa, FL 33610

Job	Truss	Truss Type	Qty	Ply	SIMQUE - LOT 145 PLL
2802418	T12G	GABLE	1	1	T23987297
Job Reference (optional)					

Builders FirstSource (Jacksonville, FL), Jacksonville, FL - 32244,

8.430 s Apr 20 2021 MiTek Industries, Inc. Sat May 15 07:26:45 2021 Page 1

ID:RGwSt4cPREnm5p9yfgzNgAycgdx-1Ba6LWxebGtlxqT8EBaDogMBiDge61CED3N?xDzGK5u

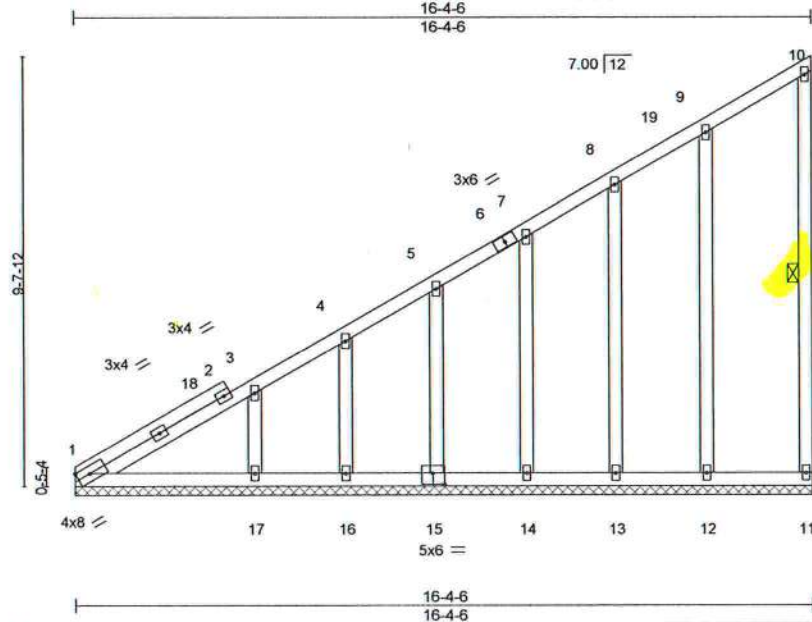

Scale = 1:49.5

Plate Offsets (X,Y)-- [1:Edge,0-1-15], [15:0-3-0,0-3-0]

LOADING (psf)	SPACING-	2-0-0	CSI.	DEFL.	in	(loc)	l/defl	L/d	PLATES	GRIP
TCLL 20.0	Plate Grip DOL	1.25	TC 0.11	Vert(LL)	n/a	-	n/a	999	MT20	244/190
TCDL 7.0	Lumber DOL	1.25	BC 0.11	Vert(CT)	n/a	-	n/a	999		
BCLL 0.0 *	Rep Stress Incr	YES	WB 0.18	Horz(CT)	0.00	15	n/a	n/a		
BCDL 10.0	Code FBC2020/TPI2014		Matrix-S							
										Weight: 114 lb FT = 20%

LUMBER-

TOP CHORD 2x4 SP No.2
BOT CHORD 2x4 SP No.2
WEBS 2x4 SP No.3
OTHERS 2x4 SP No.3

BRACING-

TOP CHORD Structural wood sheathing directly applied or 6-0-0 oc purlins, except end verticals.
BOT CHORD Rigid ceiling directly applied or 6-0-0 oc bracing.
WEBS 1 Row at midpt 10-11

REACTIONS.

All bearings 16-4-6.
(lb) - Max Horz 1=460(LC 12)
Max Uplift All uplift 100 lb or less at joint(s) 11, 16 except 17=149(LC 12), 15=108(LC 12), 14=105(LC 12), 13=102(LC 12), 12=121(LC 12)
Max Grav All reactions 250 lb or less at joint(s) 11, 1, 16, 15, 14, 13, 12 except 17=287(LC 19)

FORCES. (lb) - Max. Comp./Max. Ten. - All forces 250 (lb) or less except when shown.

TOP CHORD 1-3=-567/281, 3-4=-458/214, 4-5=-388/183, 5-7=-306/142

NOTES-

- 1) Wind: ASCE 7-16; Vult=130mph (3-second gust) Vasd=101mph; TCDL=4.2psf; BCDL=3.0psf; h=20ft; Cat. II; Exp C; Encl., GCpi=0.18; MWFRS (envelope) gable end zone and C-C Corner(3E) 0-0-0 to 3-0-0, Exterior(2N) 3-0-0 to 16-2-10 zone; C-C for members and forces & MWFRS for reactions shown; Lumber DOL=1.60 plate grip DOL=1.60
- 2) Truss designed for wind loads in the plane of the truss only. For studs exposed to wind (normal to the face), see Standard Industry Gable End Details as applicable, or consult qualified building designer as per ANSI/TPI 1.
- 3) Building Designer / Project engineer responsible for verifying applied roof live load shown covers rain loading requirements specific to the use of this truss component.
- 4) All plates are 2x4 MT20 unless otherwise indicated.
- 5) Gable requires continuous bottom chord bearing.
- 6) Gable studs spaced at 2-0-0 oc.
- 7) This truss has been designed for a 10.0 psf bottom chord live load nonconcurrent with any other live loads.
- 8) * This truss has been designed for a live load of 20.0psf on the bottom chord in all areas where a rectangle 3-6-0 tall by 2-0-0 wide will fit between the bottom chord and any other members.
- 9) Provide mechanical connection (by others) of truss to bearing plate capable of withstanding 100 lb uplift at joint(s) 11, 16 except (jt=lb) 17=149, 15=108, 14=105, 13=102, 12=121.



Joaquin Velez PE No.68182
MiTek USA, Inc. FL Cert 6634
6904 Parke East Blvd. Tampa FL 33610
Date:

May 18,2021

WARNING - Verify design parameters and READ NOTES ON THIS AND INCLUDED MITTEK REFERENCE PAGE MII-7473 rev. 5/19/2020 BEFORE USE.

Design valid for use only with MiTek® connectors. This design is based only upon parameters shown, and is for an individual building component, not a truss system. Before use, the building designer must verify the applicability of design parameters and properly incorporate this design into the overall building design. Bracing indicated is to prevent buckling of individual truss web and/or chord members only. Additional temporary and permanent bracing is always required for stability and to prevent collapse with possible personal injury and property damage. For general guidance regarding the fabrication, storage, delivery, erection and bracing of trusses and truss systems, see

Safety Information available from Truss Plate Institute, 2670 Crain Highway, Suite 203 Waldorf, MD 20601



6904 Parke East Blvd.
Tampa, FL 33610

Job	Truss	Truss Type	Qty	Ply	SIMQUE - LOT 145 PLL	T23987298
2802418	T13	Jack-Closed	3	1	Job Reference (optional)	

Builders FirstSource (Jacksonville, FL), Jacksonville, FL - 32244,

8.430 s Apr 20 2021 MiTek Industries, Inc. Sat May 15 07:26:46 2021 Page 1

ID:RGwSt4cPREnm5p9yfgzNgAycgdx-VN8UzSxGMa0cY_2Kou5SLtuGKdrLrTnNSj6YUfzGK5t

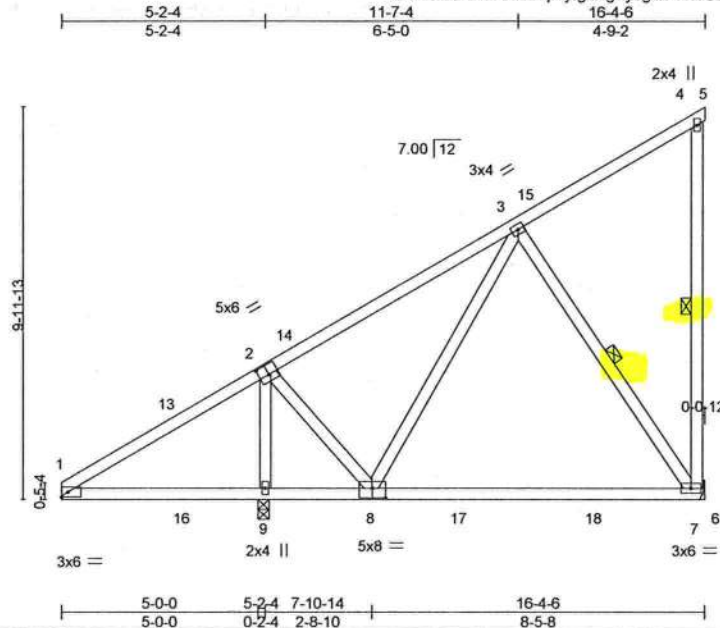

Scale = 1:56.4

Plate Offsets (X,Y)-- [2-0-3-0,0-3-0], [8-0-4-0,0-3-0]									
LOADING (psf)	SPACING-	2-0-0	CSI.	DEFL.	in (loc)	l/defl	L/d	PLATES	GRIP
TCLL 20.0	Plate Grip DOL	1.25	TC 0.50	Vert(LL)	-0.21	7-8	>619	MT20	244/190
TCDL 7.0	Lumber DOL	1.25	BC 0.72	Vert(CT)	-0.34	7-8	>382		
BCLL 0.0 *	Rep Stress Incr	YES	WB 0.22	Horz(CT)	-0.00	7	n/a		
BCDL 10.0	Code FBC2020/TPI2014		Matrix-MS					Weight: 100 lb	FT = 20%

LUMBER-

TOP CHORD 2x4 SP No.2
BOT CHORD 2x4 SP No.2
WEBS 2x4 SP No.3

REACTIONS.

(size) 9=0-3-8, 7=Mechanical
Max Horz 9=383(LC 12)
Max Uplift 9=194(LC 12), 7=236(LC 14)
Max Grav 9=961(LC 2), 7=515(LC 19)

FORCES. (lb) - Max. Comp./Max. Ten. - All forces 250 (lb) or less except when shown.

TOP CHORD 1-2=-372/383
BOT CHORD 1-9=-266/361, 8-9=-329/66
WEBS 2-9=-914/302, 2-8=-20/519, 3-7=-302/227

NOTES-

- 1) Wind: ASCE 7-16; Vult=130mph (3-second gust) Vasd=101mph; TCDL=4.2psf; BCDL=3.0psf; h=20ft; Cat. II; Exp C; Encl., GCpi=0.18; MWFRS (envelope) gable end zone and C-C Exterior(2E) 0-0-0 to 3-0-0, Interior(1) 3-0-0 to 16-4-6 zone; cantilever left exposed; C-C for members and forces & MWFRS for reactions shown; Lumber DOL=1.60 plate grip DOL=1.60
- 2) Building Designer / Project engineer responsible for verifying applied roof live load shown covers rain loading requirements specific to the use of this truss component.
- 3) This truss has been designed for a 10.0 psf bottom chord live load nonconcurrent with any other live loads.
- 4) * This truss has been designed for a live load of 20.0psf on the bottom chord in all areas where a rectangle 3-6-0 tall by 2-0-0 wide will fit between the bottom chord and any other members, with BCDL = 10.0psf.
- 5) Refer to girder(s) for truss to truss connections.
- 6) Provide mechanical connection (by others) of truss to bearing plate capable of withstanding 100 lb uplift at joint(s) except (jt=lb) 9=194, 7=236.

BRACING-

TOP CHORD Structural wood sheathing directly applied or 6-0-0 oc purlins, except end verticals.
BOT CHORD Rigid ceiling directly applied or 6-0-0 oc bracing.
WEBS 1 Row at midpt 4-7, 3-7



Joaquin Velez PE No.68182
MiTek USA, Inc. FL Cert 6634
6904 Parke East Blvd. Tampa FL 33610
Date:

May 18,2021

WARNING - Verify design parameters and READ NOTES ON THIS AND INCLUDED MITEK REFERENCE PAGE MII-7473 rev. 5/19/2020 BEFORE USE.

Design valid for use only with MiTek® connectors. This design is based only upon parameters shown, and is for an individual building component, not a truss system. Before use, the building designer must verify the applicability of design parameters and properly incorporate this design into the overall building design. Bracing indicated is to prevent buckling of individual truss web and/or chord members only. Additional temporary and permanent bracing is always required for stability and to prevent collapse with possible personal injury and property damage. For general guidance regarding the fabrication, storage, delivery, erection and bracing of trusses and truss systems, see **ANSI/TPI1 Quality Criteria, DSB-89 and BCSI Building Component Safety Information** available from Truss Plate Institute, 2670 Crain Highway, Suite 203 Waldorf, MD 20601



6904 Parke East Blvd.
Tampa, FL 33610

Job 2802418	Truss T14	Truss Type Common	Qty 2	Ply 1	SIMQUE - LOT 145 PLL	T23987299
Builders FirstSource (Jacksonville, FL), Jacksonville, FL - 32244,						8.430 s Apr 20 2021 MiTek Industries, Inc. Sat May 15 07:26:47 2021 Page 1
Job Reference (optional)						ID:RGwSI4cPREnm5p9yfgzNgAycgdx-zaismCyy7l8TA8dWMccht5RSf1GCaq8WhNs505zGK5s

-1-6-0	4-6-7	9-11-0	15-3-9	19-10-0	21-4-0
1-6-0	4-6-7	5-4-9	5-4-9	4-6-7	1-6-0

4x6 ||

Scale = 1:40.0

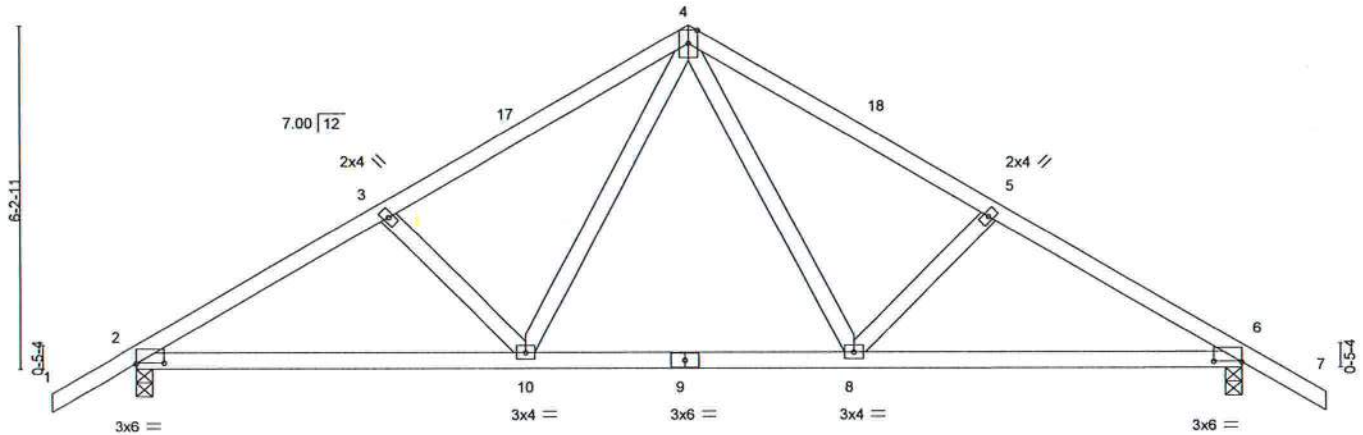

Plate Offsets (X,Y)--	[2:0-6-0,0-0-2], [6:0-6-0,0-0-2]
-----------------------	----------------------------------

LOADING (psf)	SPACING-	2-0-0	CSI.	DEFL.	in (loc)	l/defl	L/d	PLATES	GRIP
TCLL 20.0	Plate Grip DOL	1.25	TC 0.40	Vert(LL)	0.12 10-13	>999	240	MT20	244/190
TCDL 7.0	Lumber DOL	1.25	BC 0.42	Vert(CT)	-0.11 10-13	>999	180		
BCLL 0.0 *	Rep Stress Incr	YES	WB 0.53	Horz(CT)	0.02 6	n/a	n/a		
BCDL 10.0	Code FBC2020/TPI2014		Matrix-MS						
								Weight: 98 lb	FT = 20%

LUMBER-
TOP CHORD 2x4 SP No.2
BOT CHORD 2x4 SP No.2
WEBS 2x4 SP No.3

BRACING-
TOP CHORD Structural wood sheathing directly applied or 5-4-3 oc purlins.
BOT CHORD Rigid ceiling directly applied or 5-3-12 oc bracing.

REACTIONS. (size) 2=0-3-8, 6=0-3-8
Max Horz 2=-212(LC 10)
Max Uplift 2=-331(LC 12), 6=-331(LC 13)
Max Grav 2=815(LC 1), 6=815(LC 1)

FORCES. (lb) - Max. Comp./Max. Ten. - All forces 250 (lb) or less except when shown.
TOP CHORD 2-3=-1134/1309, 3-4=-966/1277, 4-5=-966/1278, 5-6=-1134/1310
BOT CHORD 2-10=-1047/939, 8-10=-613/615, 6-8=-1062/939
WEBS 4-8=-633/354, 5-8=-290/275, 4-10=-632/354, 3-10=-290/274

NOTES-

- Unbalanced roof live loads have been considered for this design.
- Wind: ASCE 7-16; Vult=130mph (3-second gust) Vasd=101mph; TCDL=4.2psf; BCDL=3.0psf; h=20ft; Cat. II; Exp C; Encl., GCpi=0.18; MWFRS (envelope) gable end zone and C-C Exterior(2E) -1-6-0 to 1-6-0, Interior(1) 1-6-0 to 9-11-0, Exterior(2R) 9-11-0 to 12-11-0, Interior(1) 12-11-0 to 21-4-0 zone; porch left and right exposed; C-C for members and forces & MWFRS for reactions shown; Lumber DOL=1.60 plate grip DOL=1.60
- Building Designer / Project engineer responsible for verifying applied roof live load shown covers rain loading requirements specific to the use of this truss component.
- This truss has been designed for a 10.0 psf bottom chord live load nonconcurrent with any other live loads.
- * This truss has been designed for a live load of 20.0psf on the bottom chord in all areas where a rectangle 3-6-0 tall by 2-0-0 wide will fit between the bottom chord and any other members.
- Provide mechanical connection (by others) of truss to bearing plate capable of withstanding 100 lb uplift at joint(s) except (jt=lb) 2=331, 6=331.



Joaquin Velez PE No.68182
MiTek USA, Inc. FL Cert 6634
6904 Parke East Blvd. Tampa FL 33610
Date:

May 18,2021

WARNING - Verify design parameters and READ NOTES ON THIS AND INCLUDED MITTEK REFERENCE PAGE MII-7473 rev. 5/19/2020 BEFORE USE.
Design valid for use only with MiTek® connectors. This design is based only upon parameters shown, and is for an individual building component, not a truss system. Before use, the building designer must verify the applicability of design parameters and properly incorporate this design into the overall building design. Bracing indicated is to prevent buckling of individual truss web and/or chord members only. Additional temporary and permanent bracing is always required for stability and to prevent collapse with possible personal injury and property damage. For general guidance regarding the fabrication, storage, delivery, erection and bracing of trusses and truss systems, see **ANSI/TPI1 Quality Criteria, DSB-89 and BCSI Building Component Safety Information** available from Truss Plate Institute, 2670 Crain Highway, Suite 203 Waldorf, MD 20601



6904 Parke East Blvd.
Tampa, FL 33610

Job 2802418	Truss T14G	Truss Type GABLE	Qty 1	Ply 1	SIMQUE - LOT 145 PLL	T23987300
----------------	---------------	---------------------	----------	----------	----------------------	-----------

Builders FirstSource (Jacksonville, FL), Jacksonville, FL - 32244,

8.430 s Apr 20 2021 MiTek Industries, Inc. Sat May 15 07:26:48 2021 Page 1
ID:RGwSt4cPREnm5p9yfgzNgAycgdx-RmGE_YzXuBGKoHCivJ7wQI_a4RccJHagv1bfYYzGK5r

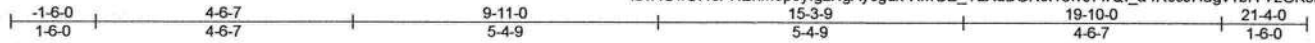

Scale = 1:39.1

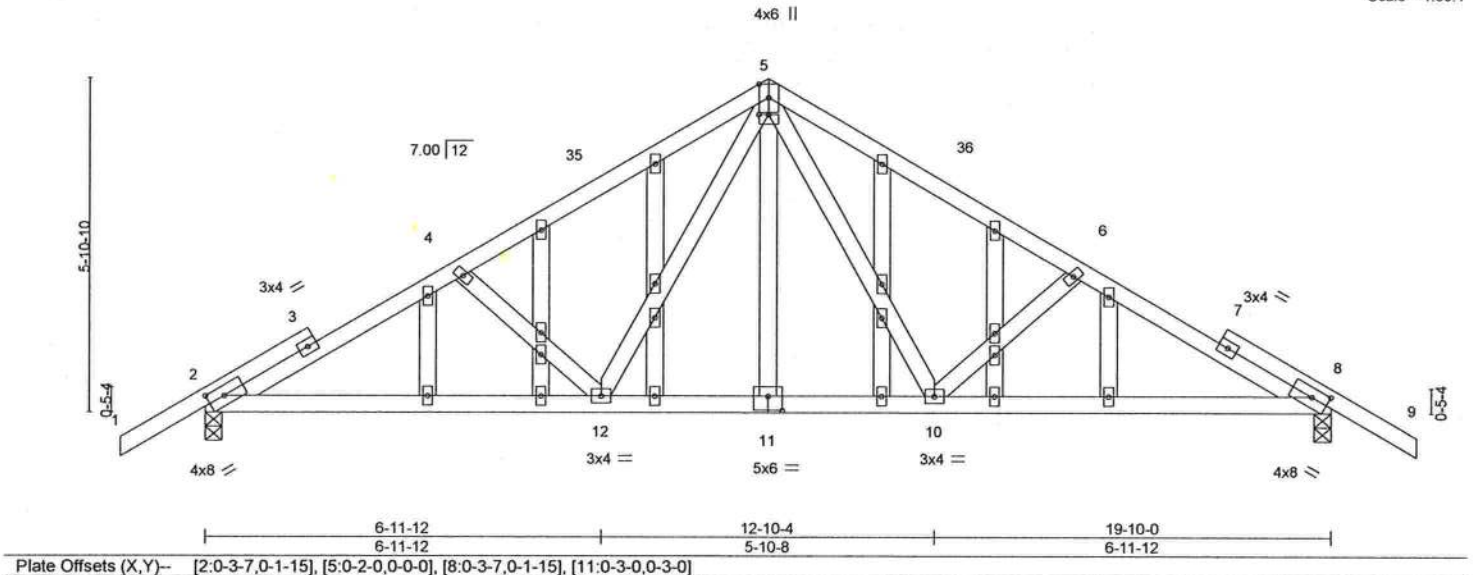

Plate Offsets (X,Y)--		[2:0-3-7,0-1-15], [5:0-2-0,0-0-0], [8:0-3-7,0-1-15], [11:0-3-0,0-3-0]							
LOADING (psf)	SPACING-	2-0-0	CSI.	DEFL.	in (loc)	l/defl	L/d	PLATES	GRIP
TCLL 20.0	Plate Grip DOL	1.25	TC 0.61	Vert(LL)	0.12 10-34	>999	240	MT20	244/190
TCDL 7.0	Lumber DOL	1.25	BC 0.41	Vert(CT)	-0.10 12-31	>999	180		
BCLL 0.0 *	Rep Stress Incr	YES	WB 0.52	Horz(CT)	0.02 8	n/a	n/a		
BCDL 10.0	Code FBC2020/TPI2014		Matrix-MS						
				Weight: 136 lb		FT = 20%			

LUMBER-
TOP CHORD 2x4 SP No.2
BOT CHORD 2x4 SP No.2
WEBS 2x4 SP No.3
OTHERS 2x4 SP No.3

BRACING-
TOP CHORD Structural wood sheathing directly applied or 4-11-12 oc purlins.
BOT CHORD Rigid ceiling directly applied or 5-1-1 oc bracing.

REACTIONS. (size) 2=0-3-8, 8=0-3-8
Max Horz 2=-201(LC 10)
Max Uplift 2=-334(LC 12), 8=-334(LC 13)
Max Grav 2=812(LC 1), 8=812(LC 1)

FORCES. (lb) - Max. Comp./Max. Ten. - All forces 250 (lb) or less except when shown.
TOP CHORD 2-4=-1183/1405, 4-5=-1015/1334, 5-6=-1015/1334, 6-8=-1183/1405
BOT CHORD 2-12=-1173/1033, 10-12=-638/630, 8-10=-1190/1033
WEBS 5-10=-678/384, 6-10=-326/322, 5-12=-678/384, 4-12=-326/322

NOTES-

- Unbalanced roof live loads have been considered for this design.
- Wind: ASCE 7-16; Vult=130mph (3-second gust) Vasd=101mph; TCDL=4.2psf; BCDL=3.0psf; h=20ft; Cat. II; Exp C; Encl., GCpi=0.18; MWFRS (envelope) gable end zone and C-C Exterior(2E) -1-6-0 to 1-6-0, Interior(1) 1-6-0 to 9-11-0, Exterior(2R) 9-11-0 to 12-11-0, Interior(1) 12-11-0 to 21-4-0 zone; porch left and right exposed; C-C for members and forces & MWFRS for reactions shown; Lumber DOL=1.60 plate grip DOL=1.60
- Truss designed for wind loads in the plane of the truss only. For studs exposed to wind (normal to the face), see Standard Industry Gable End Details as applicable, or consult qualified building designer as per ANSI/TPI 1.
- Building Designer / Project engineer responsible for verifying applied roof live load shown covers rain loading requirements specific to the use of this truss component.
- All plates are 2x4 MT20 unless otherwise indicated.
- Gable studs spaced at 2-0-0 oc.
- This truss has been designed for a 10.0 psf bottom chord live load nonconcurrent with any other live loads.
- * This truss has been designed for a live load of 20.0psf on the bottom chord in all areas where a rectangle 3-6-0 tall by 2-0-0 wide will fit between the bottom chord and any other members.
- Provide mechanical connection (by others) of truss to bearing plate capable of withstanding 100 lb uplift at joint(s) except (jt=lb) 2=334, 8=334.



Joaquin Velez PE No.68182
MiTek USA, Inc. FL Cert 6634
6904 Parke East Blvd. Tampa FL 33610
Date:

May 18,2021

WARNING - Verify design parameters and READ NOTES ON THIS AND INCLUDED MITEK REFERENCE PAGE MII-7473 rev. 5/19/2020 BEFORE USE.

Design valid for use only with MiTek® connectors. This design is based only upon parameters shown, and is for an individual building component, not a truss system. Before use, the building designer must verify the applicability of design parameters and properly incorporate this design into the overall building design. Bracing indicated is to prevent buckling of individual truss web and/or chord members only. Additional temporary and permanent bracing is always required for stability and to prevent collapse with possible personal injury and property damage. For general guidance regarding the fabrication, storage, delivery, erection and bracing of trusses and truss systems, see **ANSI/TPI1 Quality Criteria, DSB-89 and BCSI Building Component Safety Information** available from Truss Plate Institute, 2670 Crain Highway, Suite 203 Waldorf, MD 20601

MiTek

6904 Parke East Blvd.
Tampa, FL 36610

Job	Truss	Truss Type	Qty	Ply	SIMQUE - LOT 145 PLL	T23987301
2802418	V01	GABLE	2	1	Job Reference (optional)	

Builders FirstSource (Jacksonville, FL), Jacksonville, FL - 32244,

8.430 s Apr 20 2021 MiTek Industries, Inc. Sat May 15 07:26:49 2021 Page 1

ID:RGwS14cPREnm5p9yfgzNgAycgdx-vyqdBl_9V0BPRnvT0e9yWWtfq2G2qpp8hLC5_zGK5q

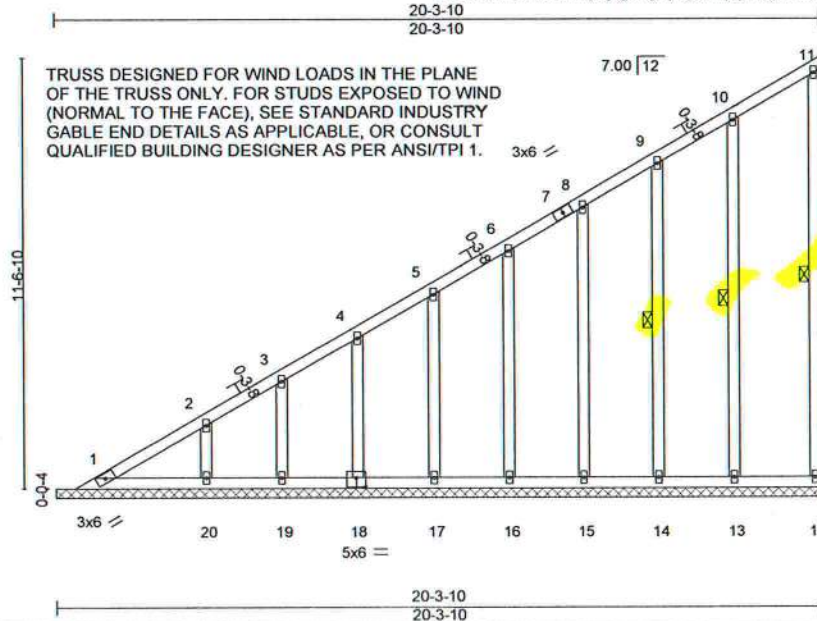

Scale = 1:59.2

Plate Offsets (X,Y)-- [18:0-3-0,0-3-0]

LOADING (psf)	SPACING-	2-0-0	CSI.	DEFL.	in (loc)	l/defl	L/d	PLATES	GRIP
TCLL 20.0	Plate Grip DOL	1.25	TC 0.11	Vert(LL)	n/a	-	n/a	MT20	244/190
TCDL 7.0	Lumber DOL	1.25	BC 0.06	Vert(CT)	n/a	-	n/a		
BCLL 0.0 *	Rep Stress Incr	YES	WB 0.14	Horz(CT)	0.00	18	n/a		
BCDL 10.0	Code FBC2020/TPI2014		Matrix-S						
								Weight: 145 lb	FT = 20%

LUMBER-

TOP CHORD 2x4 SP No.2
BOT CHORD 2x4 SP No.2
WEBS 2x4 SP No.3
OTHERS 2x4 SP No.3

BRACING-

TOP CHORD Structural wood sheathing directly applied or 6-0-0 oc purlins, except end verticals.
BOT CHORD Rigid ceiling directly applied or 6-0-0 oc bracing.
WEBS 1 Row at midpt 11-12, 9-14, 10-13

REACTIONS.

All bearings 20-3-10.
(lb) - Max Horz 1=555(LC 12)
Max Uplift All uplift 100 lb or less at joint(s) 12, 1, 19 except 20=159(LC 12), 18=109(LC 12), 17=104(LC 12), 16=105(LC 12), 15=105(LC 12), 14=103(LC 12), 13=118(LC 12)
Max Grav All reactions 250 lb or less at joint(s) 12, 20, 19, 18, 17, 16, 15, 14, 13 except 1=261(LC 12)

FORCES.

(lb) - Max. Comp./Max. Ten. - All forces 250 (lb) or less except when shown.

TOP CHORD 1-2=604/339, 2-3=508/279, 3-4=449/250, 4-5=378/210, 5-6=311/174

NOTES-

- 1) Wind: ASCE 7-16; Vult=130mph (3-second gust) Vasd=101mph; TCDL=4.2psf; BCDL=3.0psf; h=20ft; Cat. II; Exp C; Encl., - GCpi=0.18; MWFRS (envelope) gable end zone and C-C Exterior(2E) 1-0-8 to 4-0-0, Interior(1) 4-0-0 to 20-1-14 zone; C-C for members and forces & MWFRS for reactions shown; Lumber DOL=1.60 plate grip DOL=1.60
- 2) Building Designer / Project engineer responsible for verifying applied roof live load shown covers rain loading requirements specific to the use of this truss component.
- 3) All plates are 2x4 MT20 unless otherwise indicated.
- 4) Gable requires continuous bottom chord bearing.
- 5) This truss has been designed for a 10.0 psf bottom chord live load nonconcurrent with any other live loads.
- 6) * This truss has been designed for a live load of 20.0psf on the bottom chord in all areas where a rectangle 3-6-0 tall by 2-0-0 wide will fit between the bottom chord and any other members.
- 7) Provide mechanical connection (by others) of truss to bearing plate capable of withstanding 100 lb uplift at joint(s) 12, 1, 19 except (jt=lb) 20=159, 18=109, 17=104, 16=105, 15=105, 14=103, 13=118.



Joaquin Velez PE No.68182
MiTek USA, Inc. FL Cert 6634
6904 Parke East Blvd. Tampa FL 33610
Date:

May 18,2021

WARNING - Verify design parameters and READ NOTES ON THIS AND INCLUDED MITTEK REFERENCE PAGE MII-7473 rev. 5/19/2020 BEFORE USE.

Design valid for use only with MiTek® connectors. This design is based only upon parameters shown, and is for an individual building component, not a truss system. Before use, the building designer must verify the applicability of design parameters and properly incorporate this design into the overall building design. Bracing indicated is to prevent buckling of individual truss web and/or chord members only. Additional temporary and permanent bracing is always required for stability and to prevent collapse with possible personal injury and property damage. For general guidance regarding the fabrication, storage, delivery, erection and bracing of trusses and truss systems, see **ANSI/TPI1 Quality Criteria, DSB-89 and BCSI Building Component Safety Information** available from Truss Plate Institute, 2670 Crain Highway, Suite 203 Waldorf, MD 20601



6904 Parke East Blvd.
Tampa, FL 33610

Job	Truss	Truss Type	Qty	Ply	SIMQUE - LOT 145 PLL	T23987302
2802418	V02	GABLE	2	1	Job Reference (optional)	

Builders FirstSource (Jacksonville, FL), Jacksonville, FL - 32244,

8.430 s Apr 20 2021 MiTek Industries, Inc. Sat May 15 07:26:50 2021 Page 1

ID:RGwSt4cPREnm5p9yfgzNgAycgdx-N9O?PD?nQoW21bM51kAOVj31hEMhnGmzNL4mdQzGK5p

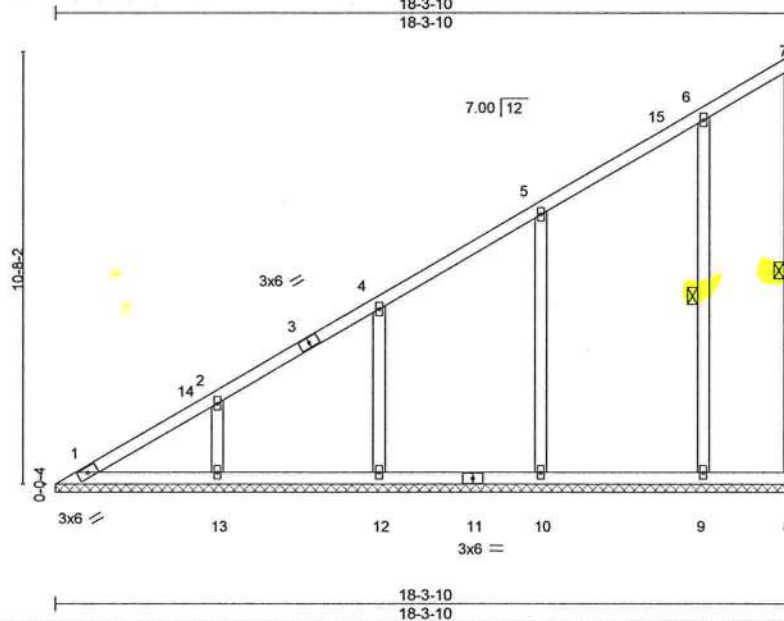

Scale = 1:54.8

LOADING (psf)	SPACING-	2-0-0	CSI.	DEFL.	in (loc)	l/defl	L/d	PLATES	GRIP
TCLL 20.0	Plate Grip DOL	1.25	TC 0.16	Vert(LL)	n/a	-	n/a	MT20	244/190
TCDL 7.0	Lumber DOL	1.25	BC 0.18	Vert(CT)	n/a	-	n/a		
BCLL 0.0 *	Rep Stress Incr	YES	WB 0.22	Horz(CT)	-0.00	8	n/a		
BCDL 10.0	Code FBC2020/TPI2014		Matrix-S					Weight: 104 lb	FT = 20%

LUMBER-

TOP CHORD 2x4 SP No.2
BOT CHORD 2x4 SP No.2
WEBS 2x4 SP No.3
OTHERS 2x4 SP No.3

BRACING-

TOP CHORD Structural wood sheathing directly applied or 6-0-0 oc purlins, except end verticals.
BOT CHORD Rigid ceiling directly applied or 6-0-0 oc bracing.
WEBS 1 Row at midpt 7-8, 6-9

REACTIONS.

All bearings 18-3-10.
(lb) - Max Horz 1=511(LC 12)
Max Uplift All uplift 100 lb or less at joint(s) 8, 1 except 13=218(LC 12), 12=206(LC 12), 10=217(LC 12), 9=178(LC 12)
Max Grav All reactions 250 lb or less at joint(s) 8, 1 except 13=401(LC 19), 12=411(LC 19), 10=468(LC 19), 9=365(LC 19)

FORCES. (lb) - Max. Comp./Max. Ten. - All forces 250 (lb) or less except when shown.

TOP CHORD 1-2=550/311, 2-4=416/236, 4-5=283/164
WEBS 2-13=255/236, 5-10=256/241

NOTES-

- 1) Wind: ASCE 7-16; Vult=130mph (3-second gust) Vasd=101mph; TCDL=4.2psf; BCDL=3.0psf; h=20ft; Cat. II; Exp C; Encl., GCpi=0.18; MWFRS (envelope) gable end zone and C-C Exterior(2E) 0-6-8 to 3-6-8, Interior(1) 3-6-8 to 18-1-14 zone; C-C for members and forces & MWFRS for reactions shown; Lumber DOL=1.60 plate grip DOL=1.60
- 2) Building Designer / Project engineer responsible for verifying applied roof live load shown covers rain loading requirements specific to the use of this truss component.
- 3) All plates are 2x4 MT20 unless otherwise indicated.
- 4) Gable requires continuous bottom chord bearing.
- 5) This truss has been designed for a 10.0 psf bottom chord live load nonconcurrent with any other live loads.
- 6) * This truss has been designed for a live load of 20.0psf on the bottom chord in all areas where a rectangle 3-6-0 tall by 2-0-0 wide will fit between the bottom chord and any other members, with BCDL = 10.0psf.
- 7) Provide mechanical connection (by others) of truss to bearing plate capable of withstanding 100 lb uplift at joint(s) 8, 1 except (jt=lb) 13=218, 12=206, 10=217, 9=178.



Joaquin Velez PE No.68182
MiTek USA, Inc. FL Cert 6634
6904 Parke East Blvd. Tampa FL 33610
Date:

May 18,2021

WARNING - Verify design parameters and READ NOTES ON THIS AND INCLUDED MITEK REFERENCE PAGE MII-7473 rev. 5/19/2020 BEFORE USE.

Design valid for use only with MiTek® connectors. This design is based only upon parameters shown, and is for an individual building component, not a truss system. Before use, the building designer must verify the applicability of design parameters and properly incorporate this design into the overall building design. Bracing indicated is to prevent buckling of individual truss web and/or chord members only. Additional temporary and permanent bracing is always required for stability and to prevent collapse with possible personal injury and property damage. For general guidance regarding the fabrication, storage, delivery, erection and bracing of trusses and truss systems, see **ANSI/TPI1 Quality Criteria, DSB-89 and BCSI Building Component Safety Information** available from Truss Plate Institute, 2670 Crain Highway, Suite 203 Waldorf, MD 20601



6904 Parke East Blvd.
Tampa, FL 36610

Job	Truss	Truss Type	Qty	Ply	SIMQUE - LOT 145 PLL	T23987303
2802418	V03	Valley	2	1	Job Reference (optional)	

Builders FirstSource (Jacksonville, FL), Jacksonville, FL - 32244,

8.430 s Apr 20 2021 MiTek Industries, Inc. Sat May 15 07:26:51 2021 Page 1
ID:RGwSt4cPREnm5p9yfgzNgAycgdx-rLyNcZ?PB6evfIxHbRhd2xcCGehgWjtf6c?qJ9tzGK5o

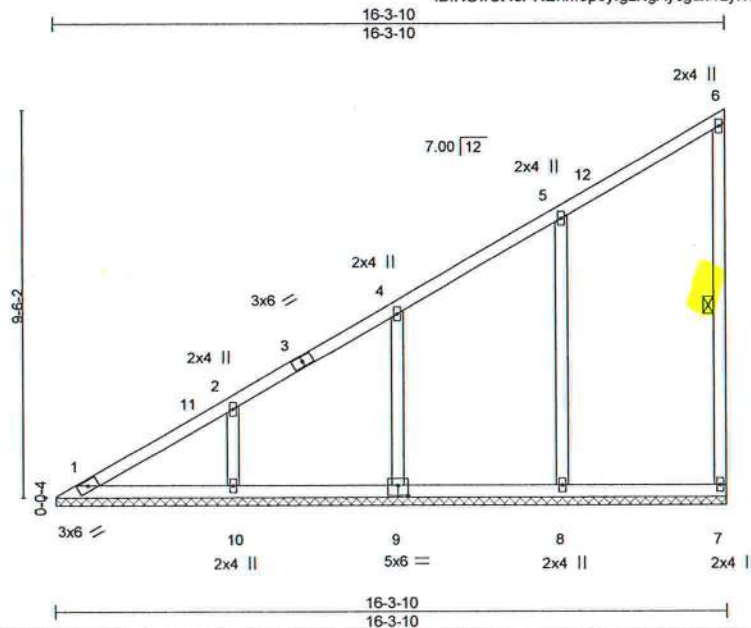

Scale = 1:54.2

Plate Offsets (X,Y)~ [9:0-3:0,0-3:0]											
LOADING (psf)		SPACING- 2-0-0		CSI.		DEFL. in (loc)		I/defl L/d		PLATES GRIP	
TCLL	20.0	Plate Grip DOL	1.25	TC	0.17	Vert(LL)	n/a -	n/a	999	MT20	244/190
TCDL	7.0	Lumber DOL	1.25	BC	0.19	Vert(CT)	n/a -	n/a	999		
BCLL	0.0 *	Rep Stress Incr	YES	WB	0.24	Horz(CT)	0.00 7	n/a	n/a		
BCDL	10.0	Code FBC2020/TPI2014		Matrix-S						Weight: 84 lb	FT = 20%

LUMBER-

TOP CHORD 2x4 SP No.2
BOT CHORD 2x4 SP No.2
WEBS 2x4 SP No.3
OTHERS 2x4 SP No.3

BRACING-

TOP CHORD Structural wood sheathing directly applied or 6-0-0 oc purlins, except end verticals.
BOT CHORD Rigid ceiling directly applied or 10-0-0 oc bracing.
WEBS 1 Row at midpt 6-7

REACTIONS.

All bearings 16-3-3.
(lb) - Max Horz 1=453(LC 12)
Max Uplift All uplift 100 lb or less at joint(s) 7, 1 except 8=226(LC 12), 9=201(LC 12), 10=229(LC 12)
Max Grav All reactions 250 lb or less at joint(s) 7, 1 except 8=491(LC 19), 9=400(LC 19), 10=422(LC 19)

FORCES. (lb) - Max. Comp./Max. Ten. - All forces 250 (lb) or less except when shown.

TOP CHORD 1-2=-476/279, 2-4=-336/196
WEBS 5-8=-269/253, 2-10=-268/247

NOTES-

- 1) Wind: ASCE 7-16; Vult=130mph (3-second gust) Vasd=101mph; TCDL=4.2psf; BCDL=3.0psf; h=20ft; Cat. II; Exp C; Encl., GCpi=0.18; MWFRS (envelope) gable end zone and C-C Exterior(2E) 0-6-8 to 3-6-8, Interior(1) 3-6-8 to 16-1-14 zone; C-C for members and forces & MWFRS for reactions shown; Lumber DOL=1.60 plate grip DOL=1.60
- 2) Building Designer / Project engineer responsible for verifying applied roof live load shown covers rain loading requirements specific to the use of this truss component.
- 3) Gable requires continuous bottom chord bearing.
- 4) This truss has been designed for a 10.0 psf bottom chord live load nonconcurrent with any other live loads.
- 5) * This truss has been designed for a live load of 20.0psf on the bottom chord in all areas where a rectangle 3-6-0 tall by 2-0-0 wide will fit between the bottom chord and any other members, with BCDL = 10.0psf.
- 6) Provide mechanical connection (by others) of truss to bearing plate capable of withstanding 100 lb uplift at joint(s) 7, 1 except (jt=lb) 8=226, 9=201, 10=229.



Joaquin Velez PE No.68182
MiTek USA, Inc. FL Cert 6634
6904 Parke East Blvd. Tampa FL 33610
Date:

May 18,2021

WARNING - Verify design parameters and READ NOTES ON THIS AND INCLUDED MITTEK REFERENCE PAGE MI-7473 rev. 5/19/2020 BEFORE USE.
Design valid for use only with MiTek® connectors. This design is based only upon parameters shown, and is for an individual building component, not a truss system. Before use, the building designer must verify the applicability of design parameters and properly incorporate this design into the overall building design. Bracing indicated is to prevent buckling of individual truss web and/or chord members only. Additional temporary and permanent bracing is always required for stability and to prevent collapse with possible personal injury and property damage. For general guidance regarding the fabrication, storage, delivery, erection and bracing of trusses and truss systems, see **ANSI/TPI1 Quality Criteria, DSB-89 and BCSI Building Component Safety Information** available from Truss Plate Institute, 2670 Crain Highway, Suite 203 Waldorf, MD 20601



6904 Parke East Blvd.
Tampa, FL 33610

Job	Truss	Truss Type	Qty	Ply	SIMQUE - LOT 145 PLL	T23987304
2802418	V04	Valley	2	1	Job Reference (optional)	

Builders FirstSource (Jacksonville, FL), Jacksonville, FL - 32244,

8.430 s Apr 20 2021 MiTek Industries, Inc. Sat May 15 07:26:52 2021 Page 1

ID:RGWSt4cPREnm5p9yfgzNgAycgdx-KXVlpv01yQmmGvWU89Csa88K42?pFBSGqfZshJzGK5n

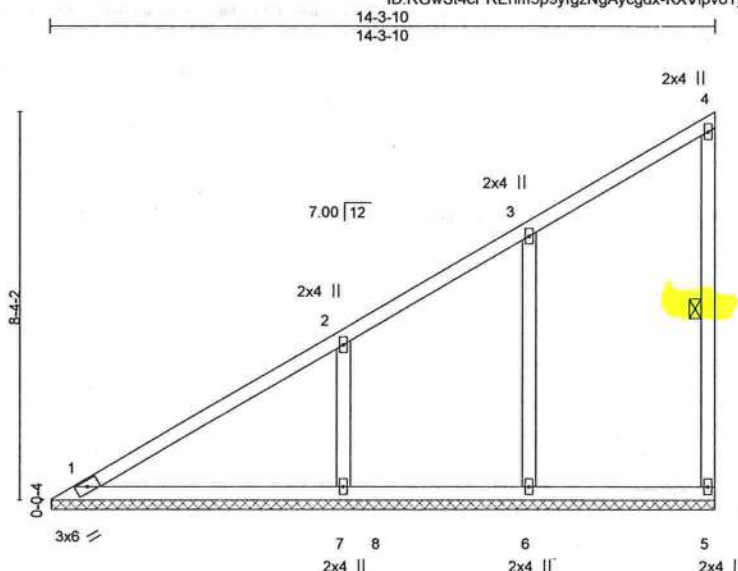

Scale: 1/4"=1'

LOADING (psf)	SPACING-	2-0-0	CSI.	DEFL.	in (loc)	l/defl	L/d	PLATES	GRIP
TCLL 20.0	Plate Grip DOL	1.25	TC 0.36	Vert(LL)	n/a	-	n/a	MT20	244/190
TCDL 7.0	Lumber DOL	1.25	BC 0.26	Vert(CT)	n/a	-	n/a		
BCLL 0.0	Rep Stress Incr	YES	WB 0.14	Horz(CT)	0.00	5	n/a		
BCDL 10.0	Code FBC2020/TPI2014		Matrix-S						
								Weight: 69 lb	FT = 20%

LUMBER-

TOP CHORD 2x4 SP No.2
BOT CHORD 2x4 SP No.2
WEBS 2x4 SP No.3
OTHERS 2x4 SP No.3

BRACING-

TOP CHORD Structural wood sheathing directly applied or 6-0-0 oc purlins, except end verticals.
BOT CHORD Rigid ceiling directly applied or 10-0-0 oc bracing.
WEBS 1 Row at midpt 4-5

REACTIONS.

All bearings 14-3-3.
(lb) - Max Horz 1=395(LC 12)
Max Uplift All uplift 100 lb or less at joint(s) 5 except 6=189(LC 12), 7=309(LC 12)
Max Grav All reactions 250 lb or less at joint(s) 1, 5 except 6=421(LC 19), 7=588(LC 19)

FORCES.

(lb) - Max. Comp./Max. Ten. - All forces 250 (lb) or less except when shown.
TOP CHORD 1-2=379/243
WEBS 2-7=356/325

NOTES-

- Wind: ASCE 7-16; Vult=130mph (3-second gust) Vasd=101mph; TCDL=4.2psf; BCDL=3.0psf; h=20ft; Cat. II; Exp C; Encl., GCpi=0.18; MWFRS (envelope) gable end zone and C-C Exterior(2E) 0-6-8 to 3-6-8, Interior(1) 3-6-8 to 14-1-14 zone; C-C for members and forces & MWFRS for reactions shown; Lumber DOL=1.60 plate grip DOL=1.60
- Building Designer / Project engineer responsible for verifying applied roof live load shown covers rain loading requirements specific to the use of this truss component.
- Gable requires continuous bottom chord bearing.
- This truss has been designed for a 10.0 psf bottom chord live load nonconcurrent with any other live loads.
- * This truss has been designed for a live load of 20.0psf on the bottom chord in all areas where a rectangle 3-6-0 tall by 2-0-0 wide will fit between the bottom chord and any other members, with BCDL = 10.0psf.
- Provide mechanical connection (by others) of truss to bearing plate capable of withstanding 100 lb uplift at joint(s) 5 except (jt=lb) 6=189, 7=309.



Joaquin Velez PE No.68182
MiTek USA, Inc. FL Cert 6634
6904 Parke East Blvd. Tampa FL 33610
Date:

May 18,2021

WARNING - Verify design parameters and READ NOTES ON THIS AND INCLUDED MITEK REFERENCE PAGE MII-7473 rev. 5/19/2020 BEFORE USE.

Design valid for use only with MiTek® connectors. This design is based only upon parameters shown, and is for an individual building component, not a truss system. Before use, the building designer must verify the applicability of design parameters and properly incorporate this design into the overall building design. Bracing indicated is to prevent buckling of individual truss web and/or chord members only. Additional temporary and permanent bracing is always required for stability and to prevent collapse with possible personal injury and property damage. For general guidance regarding the fabrication, storage, delivery, erection and bracing of trusses and truss systems, see **ANSI/TPI1 Quality Criteria, DSB-89 and BCSI Building Component Safety Information** available from Truss Plate Institute, 2670 Crain Highway, Suite 203 Waldorf, MD 20601

MiTek

6904 Parke East Blvd.
Tampa, FL 33610

Job	Truss	Truss Type	Qty	Ply	SIMQUE - LOT 145 PLL	T23987306
2802418	V06	Valley	2	1	Job Reference (optional)	

Builders FirstSource (Jacksonville, FL), Jacksonville, FL - 32244,

8.430 s Apr 20 2021 MiTek Industries, Inc. Sat May 15 07:26:53 2021 Page 1
ID:RGwSt4cPREnm5p9yfgzNgAycgdx-ok371F1fjucu34gisj57MhVnSLv_fNP3JJQElzGK5m

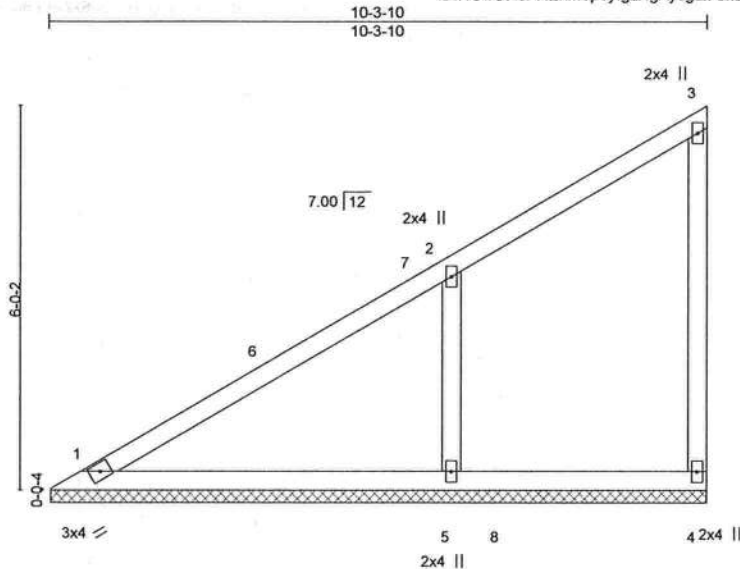

Scale = 1:34.7

LOADING (psf)	SPACING-	2-0-0	CSI.	DEFL.	in (loc)	I/defl	L/d	PLATES	GRIP
TCLL 20.0	Plate Grip DOL	1.25	TC 0.36	Vert(LL)	n/a	-	n/a	MT20	244/190
TCDL 7.0	Lumber DOL	1.25	BC 0.27	Vert(CT)	n/a	-	n/a		
BCLL 0.0	Rep Stress Incr	YES	WB 0.10	Horz(CT)	0.00	4	n/a		
BCDL 10.0	Code FBC2020/TPI2014		Matrix-S					Weight: 45 lb	FT = 20%

LUMBER-

TOP CHORD 2x4 SP No.2
BOT CHORD 2x4 SP No.2
WEBS 2x4 SP No.3
OTHERS 2x4 SP No.3

BRACING-

TOP CHORD Structural wood sheathing directly applied or 6'-0" oc purlins, except end verticals.
BOT CHORD Rigid ceiling directly applied or 10'-0" oc bracing.

REACTIONS.

(size) 1=10-3-3, 4=10-3-3, 5=10-3-3
Max Horz 1=242(LC 12)
Max Uplift 4=36(LC 14), 5=272(LC 12)
Max Grav 1=185(LC 20), 4=134(LC 19), 5=620(LC 19)

FORCES. (lb) - Max. Comp./Max. Ten. - All forces 250 (lb) or less except when shown.

WEBS 2-5=373/329

NOTES-

- 1) Wind: ASCE 7-16; Vult=130mph (3-second gust) Vasd=101mph; TCDL=4.2psf; BCDL=3.0psf; h=20ft; Cat. II; Exp C; Encl., GCpi=0.18; MWFRS (envelope) gable end zone and C-C Exterior(2E) 0-6-8 to 3-6-8, Interior(1) 3-6-8 to 10-1-14 zone; C-C for members and forces & MWFRS for reactions shown; Lumber DOL=1.60 plate grip DOL=1.60
- 2) Building Designer / Project engineer responsible for verifying applied roof live load shown covers rain loading requirements specific to the use of this truss component.
- 3) Gable requires continuous bottom chord bearing.
- 4) This truss has been designed for a 10.0 psf bottom chord live load nonconcurrent with any other live loads.
- 5) * This truss has been designed for a live load of 20.0psf on the bottom chord in all areas where a rectangle 3-6-0 tall by 2-0-0 wide will fit between the bottom chord and any other members, with BCDL = 10.0psf.
- 6) Provide mechanical connection (by others) of truss to bearing plate capable of withstanding 100 lb uplift at joint(s) 4 except (jt=lb) 5=272.



Joaquin Velez PE No.68182
MiTek USA, Inc. FL Cert 6634
6904 Parke East Blvd. Tampa FL 33610
Date:

May 18, 2021

WARNING - Verify design parameters and READ NOTES ON THIS AND INCLUDED MITTEK REFERENCE PAGE MII-7473 rev. 5/19/2020 BEFORE USE.

Design valid for use only with MiTek® connectors. This design is based only upon parameters shown, and is for an individual building component, not a truss system. Before use, the building designer must verify the applicability of design parameters and properly incorporate this design into the overall building design. Bracing indicated is to prevent buckling of individual truss web and/or chord members only. Additional temporary and permanent bracing is always required for stability and to prevent collapse with possible personal injury and property damage. For general guidance regarding the fabrication, storage, delivery, erection and bracing of trusses and truss systems, see **ANSI/TPI1 Quality Criteria, DSB-89 and BCSI Building Component Safety Information** available from Truss Plate Institute, 2670 Crain Highway, Suite 203 Waldorf, MD 20601

MiTek

6904 Parke East Blvd.
Tampa, FL 33610

Job	Truss	Truss Type	Qty	Ply	SIMQUE - LOT 145 PLL	T23987307
2802418	V07	Valley	2	1	Job Reference (optional)	

Builders FirstSource (Jacksonville, FL),

Jacksonville, FL - 32244,

8.430 s Apr 20 2021 MiTek Industries, Inc. Sat May 15 07:26:55 2021 Page 1

ID:RGwSt4cPREnm5p9yfgzNgAycgdx-k6BuSx2wEL8K7ME3qHIZCnmu1F3WSZ5iWdoXleZGK5k

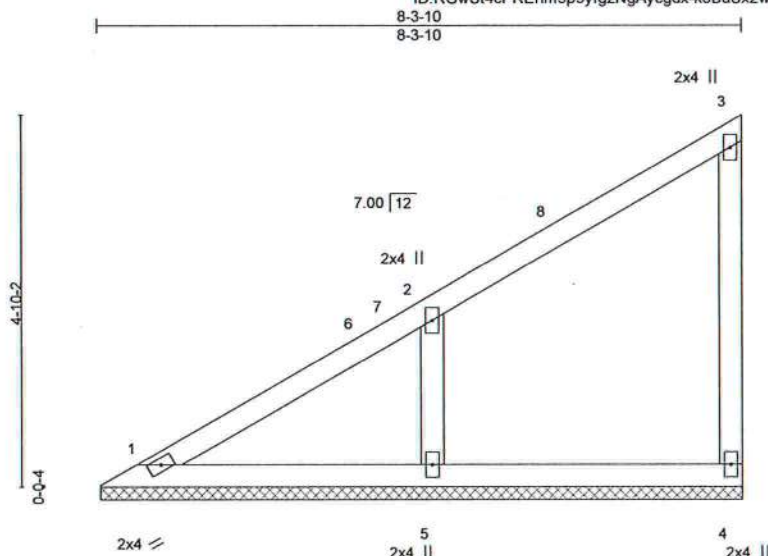

Scale = 1:28.8

LOADING (psf)	SPACING-	2-0-0	CSI.	DEFL.	in (loc)	l/defl	L/d	PLATES	GRIP
TCLL 20.0	Plate Grip DOL	1.25	TC 0.18	Vert(LL)	n/a	-	n/a	MT20	244/190
TCDL 7.0	Lumber DOL	1.25	BC 0.14	Vert(CT)	n/a	-	n/a		
BCLL 0.0 *	Rep Stress Incr	YES	WB 0.08	Horz(CT)	0.00	4	n/a		
BCDL 10.0	Code FBC2020/TPI2014		Matrix-S					Weight: 35 lb	FT = 20%

LUMBER-

TOP CHORD 2x4 SP No.2
BOT CHORD 2x4 SP No.2
WEBS 2x4 SP No.3
OTHERS 2x4 SP No.3

BRACING-

TOP CHORD Structural wood sheathing directly applied or 6-0-0 oc purlins, except end verticals.
BOT CHORD Rigid ceiling directly applied or 10-0-0 oc bracing.

REACTIONS.

(size) 1=8-3-3, 4=8-3-3, 5=8-3-3
Max Horz 1=202(LC 12)
Max Uplift 4=50(LC 12), 5=227(LC 12)
Max Grav 1=108(LC 1), 4=125(LC 19), 5=380(LC 19)

FORCES. (lb) - Max. Comp./Max. Ten. - All forces 250 (lb) or less except when shown.

WEBS 2-5=-282/283

NOTES-

- 1) Wind: ASCE 7-16; Vult=130mph (3-second gust) Vasd=101mph; TCDL=4.2psf; BCDL=3.0psf; h=20ft; Cat. II; Exp C; Encl., GCpi=0.18; MWFRS (envelope) gable end zone and C-C Exterior(2E) 0-6-8 to 3-6-8, Interior(1) 3-6-8 to 8-1-14 zone; C-C for members and forces & MWFRS for reactions shown; Lumber DOL=1.60 plate grip DOL=1.60
- 2) Building Designer / Project engineer responsible for verifying applied roof live load shown covers rain loading requirements specific to the use of this truss component.
- 3) Gable requires continuous bottom chord bearing.
- 4) This truss has been designed for a 10.0 psf bottom chord live load nonconcurrent with any other live loads.
- 5) * This truss has been designed for a live load of 20.0psf on the bottom chord in all areas where a rectangle 3-6-0 tall by 2-0-0 wide will fit between the bottom chord and any other members.
- 6) Provide mechanical connection (by others) of truss to bearing plate capable of withstanding 100 lb uplift at joint(s) 4 except (jt=lb) 5=227.



Joaquin Velez PE No.68182
MiTek USA, Inc. FL Cert 6634
6904 Parke East Blvd. Tampa FL 33610
Date:

May 18,2021

WARNING - Verify design parameters and READ NOTES ON THIS AND INCLUDED MITTEK REFERENCE PAGE MII-7473 rev. 5/19/2020 BEFORE USE.

Design valid for use only with MiTek® connectors. This design is based only upon parameters shown, and is for an individual building component, not a truss system. Before use, the building designer must verify the applicability of design parameters and properly incorporate this design into the overall building design. Bracing indicated is to prevent buckling of individual truss web and/or chord members only. Additional temporary and permanent bracing is always required for stability and to prevent collapse with possible personal injury and property damage. For general guidance regarding the fabrication, storage, delivery, erection and bracing of trusses and truss systems, see **ANSI/TPI1 Quality Criteria, DSB-89 and BCSI Building Component Safety Information** available from Truss Plate Institute, 2670 Crain Highway, Suite 203 Waldorf, MD 20601

MiTek

6904 Parke East Blvd.
Tampa, FL 33610

Job	Truss	Truss Type	Qty	Ply	SIMQUE - LOT 145 PLL	T23987308
2802418	V08	Valley	2	1	Job Reference (optional)	

Builders FirstSource (Jacksonville, FL), Jacksonville, FL - 32244,

8.430 s Apr 20 2021 MiTek Industries, Inc. Sat May 15 07:26:56 2021 Page 1

ID:RGWSt4cPREnm5p9yfgzNgAycgdx-CJlGfH3Y?eGBIWpFN?Gok_Jz5fLdB1frHX4q4zGK5j

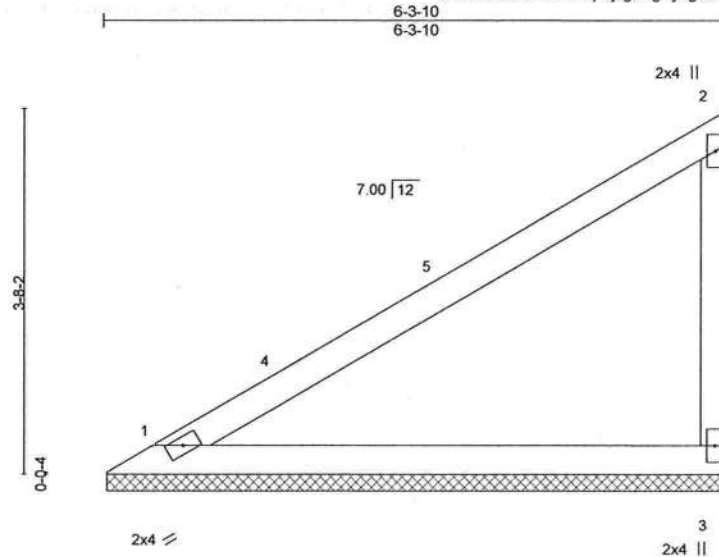

Scale = 1:22.3

LOADING (psf)	SPACING-	2-0-0	CSI.	DEFL.	in	(loc)	I/defl	L/d	PLATES	GRIP
TCLL 20.0	Plate Grip DOL	1.25	TC 0.55	Vert(LL)	n/a	-	n/a	999	MT20	244/190
TCDL 7.0	Lumber DOL	1.25	BC 0.40	Vert(CT)	n/a	-	n/a	999		
BCLL 0.0	Rep Stress Incr	YES	WB 0.00	Horz(CT)	0.00		n/a	n/a		
BCDL 10.0	Code FBC2020/TPI2014		Matrix-P						Weight: 24 lb	FT = 20%

LUMBER-

TOP CHORD 2x4 SP No.2
BOT CHORD 2x4 SP No.2
WEBS 2x4 SP No.3

BRACING-

TOP CHORD Structural wood sheathing directly applied or 6-0-0 oc purlins, except end verticals.
BOT CHORD Rigid ceiling directly applied or 10-0-0 oc bracing.

REACTIONS.

(size) 1=6-3-3, 3=6-3-3
Max Horz 1=163(LC 12)
Max Uplift 1=52(LC 12), 3=147(LC 12)
Max Grav 1=208(LC 1), 3=230(LC 19)

FORCES. (lb) - Max. Comp./Max. Ten. - All forces 250 (lb) or less except when shown.

NOTES-

- 1) Wind: ASCE 7-16; Vult=130mph (3-second gust) Vasd=101mph; TCDL=4.2psf; BCDL=3.0psf; h=20ft; Cat. II; Exp C; Encl., GCpi=0.18; MWFRS (envelope) gable end zone and C-C Exterior(2E) 0-6-8 to 3-6-8, Interior(1) 3-6-8 to 6-1-14 zone; C-C for members and forces & MWFRS for reactions shown; Lumber DOL=1.60 plate grip DOL=1.60
- 2) Building Designer / Project engineer responsible for verifying applied roof live load shown covers rain loading requirements specific to the use of this truss component.
- 3) Gable requires continuous bottom chord bearing.
- 4) This truss has been designed for a 10.0 psf bottom chord live load nonconcurrent with any other live loads.
- 5) * This truss has been designed for a live load of 20.0psf on the bottom chord in all areas where a rectangle 3-6-0 tall by 2-0-0 wide will fit between the bottom chord and any other members.
- 6) Provide mechanical connection (by others) of truss to bearing plate capable of withstanding 100 lb uplift at joint(s) 1 except (jt=lb) 3=147.



Joaquin Velez PE No.68182
MiTek USA, Inc. FL Cert 6634
6904 Parke East Blvd. Tampa FL 33610
Date:

May 18,2021



WARNING - Verify design parameters and READ NOTES ON THIS AND INCLUDED MITTEK REFERENCE PAGE MII-7473 rev. 5/19/2020 BEFORE USE.

Design valid for use only with MiTek® connectors. This design is based only upon parameters shown, and is for an individual building component, not a truss system. Before use, the building designer must verify the applicability of design parameters and properly incorporate this design into the overall building design. Bracing indicated is to prevent buckling of individual truss web and/or chord members only. Additional temporary and permanent bracing is always required for stability and to prevent collapse with possible personal injury and property damage. For general guidance regarding the fabrication, storage, delivery, erection and bracing of trusses and truss systems, see

ANSI/TPI1 Quality Criteria, DSB-89 and BCSI Building Component Safety Information available from Truss Plate Institute, 2670 Crain Highway, Suite 203 Waldorf, MD 20601



6904 Parke East Blvd.
Tampa, FL 33610

Job	Truss	Truss Type	Qty	Ply	SIMQUE - LOT 145 PLL	T23987310
2802418	V10	Valley	2	1	Job Reference (optional)	

Builders FirstSource (Jacksonville, FL),

Jacksonville, FL - 32244,

8.430 s Apr 20 2021 MiTek Industries, Inc. Sat May 15 07:26:59 2021 Page 1

ID:RGwSt4cPREnm5p9yfgzNgAycgdx-cuRPII6QIZemc_Yq37qVMdxAsSAOOOHRFmkRPzGK5g

2-3-10

2-3-10

Scale = 1.9.5

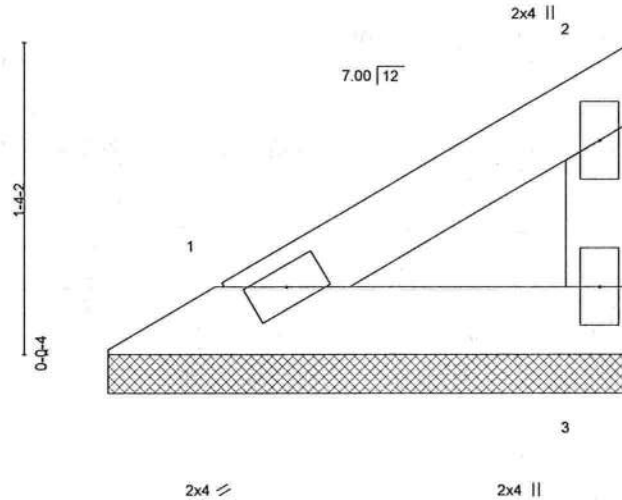

LOADING (psf)	SPACING-	2-0-0	CSI.	DEFL.	in (loc)	l/defl	L/d	PLATES	GRIP
TCLL 20.0	Plate Grip DOL	1.25	TC 0.05	Vert(LL)	n/a	n/a	999	MT20	244/190
TCDL 7.0	Lumber DOL	1.25	BC 0.03	Vert(CT)	n/a	n/a	999		
BCLL 0.0	Rep Stress Incr	YES	WB 0.00	Horz(CT)	0.00	n/a	n/a		
BCDL 10.0	Code FBC2020/TPI2014		Matrix-P					Weight: 7 lb	FT = 20%

LUMBER-

TOP CHORD 2x4 SP No.2
BOT CHORD 2x4 SP No.2
WEBS 2x4 SP No.3

BRACING-

TOP CHORD Structural wood sheathing directly applied or 2-3-10 oc purlins, except end verticals.
BOT CHORD Rigid ceiling directly applied or 10-0-0 oc bracing.

REACTIONS.

(size) 1=2-3-3, 3=2-3-3
Max Horz 1=47(LC 12)
Max Uplift 1=15(LC 12), 3=42(LC 12)
Max Grav 1=60(LC 1), 3=66(LC 19)

FORCES. (lb) - Max. Comp./Max. Ten. - All forces 250 (lb) or less except when shown.

NOTES-

- 1) Wind: ASCE 7-16; Vult=130mph (3-second gust) Vasd=101mph; TCDL=4.2psf; BCDL=3.0psf; h=20ft; Cat. II; Exp C; Encl., GCpi=0.18; MWFRS (envelope) gable end zone and C-C Exterior(2E) zone; C-C for members and forces & MWFRS for reactions shown; Lumber DOL=1.60 plate grip DOL=1.60
- 2) Building Designer / Project engineer responsible for verifying applied roof live load shown covers rain loading requirements specific to the use of this truss component.
- 3) Gable requires continuous bottom chord bearing.
- 4) This truss has been designed for a 10.0 psf bottom chord live load nonconcurrent with any other live loads.
- 5) * This truss has been designed for a live load of 20.0psf on the bottom chord in all areas where a rectangle 3-6-0 tall by 2-0-0 wide will fit between the bottom chord and any other members.
- 6) Provide mechanical connection (by others) of truss to bearing plate capable of withstanding 100 lb uplift at joint(s) 1, 3.



Joaquin Velez PE No.68182
MiTek USA, Inc. FL Cert 6634
6904 Parke East Blvd. Tampa FL 33610
Date:

May 18, 2021



WARNING - Verify design parameters and READ NOTES ON THIS AND INCLUDED MITEK REFERENCE PAGE MII-7473 rev. 5/19/2020 BEFORE USE.

Design valid for use only with MiTek® connectors. This design is based only upon parameters shown, and is for an individual building component, not a truss system. Before use, the building designer must verify the applicability of design parameters and properly incorporate this design into the overall building design. Bracing indicated is to prevent buckling of individual truss web and/or chord members only. Additional temporary and permanent bracing is always required for stability and to prevent collapse with possible personal injury and property damage. For general guidance regarding the fabrication, storage, delivery, erection and bracing of trusses and truss systems, see **ANSI/TPI1 Quality Criteria, DSB-89 and BCSI Building Component Safety Information** available from Truss Plate Institute, 2670 Crain Highway, Suite 203 Waldorf, MD 20601



6904 Parke East Blvd.
Tampa, FL 33610

Symbols

PLATE LOCATION AND ORIENTATION

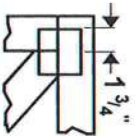

Center plate on joint unless x, y offsets are indicated. Dimensions are in ft-in-sixteenths. Apply plates to both sides of truss and fully embed teeth.

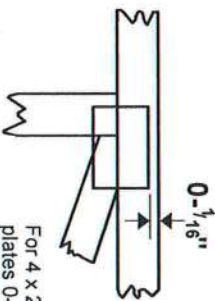

For 4 x 2 orientation, locate plates 0- $\frac{1}{16}$ " from outside edge of truss.



This symbol indicates the required direction of slots in connector plates.

* Plate location details available in MITek 20/20 software or upon request.

PLATE SIZE

4 X 4

The first dimension is the plate width measured perpendicular to slots. Second dimension is the length parallel to slots.

LATERAL BRACING LOCATION



Indicated by symbol shown and/or by text in the bracing section of the output. Use T or I bracing if indicated.

BEARING

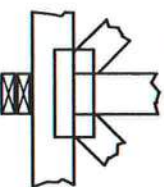

Indicates location where bearings (supports) occur. Icons vary but reaction section indicates joint number where bearings occur. Min size shown is for crushing only.

Industry Standards:

ANSI/TPI1: National Design Specification for Metal Plate Connected Wood Truss Construction.
DSB-89: Design Standard for Bracing.
BCSI: Building Component Safety Information, Guide to Good Practice for Handling, Installing & Bracing of Metal Plate Connected Wood Trusses.

Numbering System

6-4-8 dimensions shown in ft-in-sixteenths (Drawings not to scale)

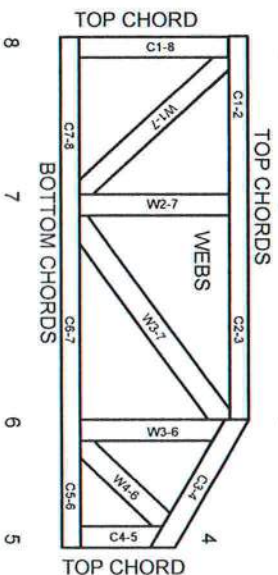

JOINTS ARE GENERALLY NUMBERED/LETTERED CLOCKWISE AROUND THE TRUSS STARTING AT THE JOINT FARTHEST TO THE LEFT.

CHORDS AND WEBS ARE IDENTIFIED BY END JOINT NUMBERS/LETTERS.

PRODUCT CODE APPROVALS

ICC-ES Reports:

ESR-1311, ESR-1352, ESR1988
ER-3907, ESR-2362, ESR-1397, ESR-3282

Trusses are designed for wind loads in the plane of the truss unless otherwise shown.

Lumber design values are in accordance with ANSI/TPI 1 section 6.3 These truss designs rely on lumber values established by others.

© 2012 MITek® All Rights Reserved



MITek Engineering Reference Sheet: MIT-7473 rev. 5/19/2020



General Safety Notes

Failure to Follow Could Cause Property Damage or Personal Injury

1. Additional stability bracing for truss system, e.g. diagonal or X-bracing, is always required. See BCSI.
2. Truss bracing must be designed by an engineer. For wide truss spacing, individual lateral braces themselves may require bracing, or alternative Tor I bracing should be considered.
3. Never exceed the design loading shown and never slack materials on inadequately braced trusses.
4. Provide copies of this truss design to the building designer, erection supervisor, property owner and all other interested parties.
5. Cut members to bear tightly against each other.
6. Place plates on each face of truss at each joint and embed fully. Knots and wane at joint locations are regulated by ANSI/TPI 1.
7. Design assumes trusses will be suitably protected from the environment in accord with ANSI/TPI 1.
8. Unless otherwise noted, moisture content of lumber shall not exceed 19% at time of fabrication.
9. Unless expressly noted, this design is not applicable for use with fire retardant, preservative treated, or green lumber.
10. Camber is a non-structural consideration and is the responsibility of truss fabricator. General practice is to camber for dead load deflection.
11. Plate type, size, orientation and location dimensions indicated are minimum plating requirements.
12. Lumber used shall be of the species and size, and in all respects, equal to or better than that specified.
13. Top chords must be sheathed or purlins provided at spacing indicated on design.
14. Bottom chords require lateral bracing at 10 ft. spacing, or less, if no ceiling is installed, unless otherwise noted.
15. Connections not shown are the responsibility of others.
16. Do not cut or alter truss member or plate without prior approval of an engineer.
17. Install and load vertically unless indicated otherwise.
18. Use of green or treated lumber may pose unacceptable environmental, health or performance risks. Consult with project engineer before use.
19. Review all portions of this design (front, back, words and pictures) before use. Reviewing pictures alone is not sufficient.
20. Design assumes manufacture in accordance with ANSI/TPI 1 Quality Criteria.
21. The design does not take into account any dynamic or other loads other than those expressly stated.

AUGUST 1, 2016

T-BRACE / I-BRACE DETAIL WITH 2X BRACE ONLY

MII-T-BRACE 2

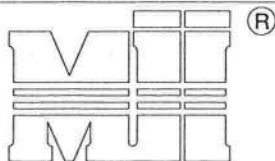

MiTek USA, Inc.

ENGINEERED BY
TRENCO
A MiTek Affiliate

MiTek USA, Inc. Page 1 of 1

Note: T-Bracing / I-Bracing to be used when continuous lateral bracing is impractical. T-Brace / I-Brace must cover 90% of web length.

Note: This detail NOT to be used to convert T-Brace / I-Brace webs to continuous lateral braced webs.

Nailing Pattern

T-Brace size	Nail Size	Nail Spacing
2x4 or 2x6 or 2x8	10d (0.131" X 3")	6" o.c.
Note: Nail along entire length of T-Brace / I-Brace (On Two-Ply's Nail to Both Plies)		

Brace Size for One-Ply Truss

Specified Continuous Rows of Lateral Bracing

Web Size	1	2
2x3 or 2x4	2x4 T-Brace	2x4 I-Brace
2x6	2x6 T-Brace	2x6 I-Brace
2x8	2x8 T-Brace	2x8 I-Brace

Brace Size for Two-Ply Truss

Specified Continuous Rows of Lateral Bracing

Web Size	1	2
2x3 or 2x4	2x4 T-Brace	2x4 I-Brace
2x6	2x6 T-Brace	2x6 I-Brace
2x8	2x8 T-Brace	2x8 I-Brace

T-Brace / I-Brace must be same species and grade (or better) as web member.

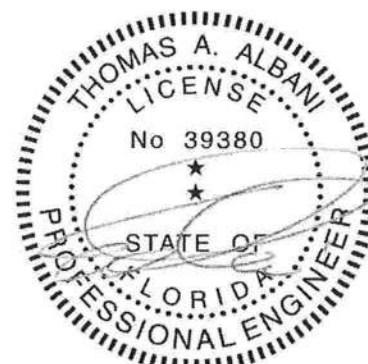
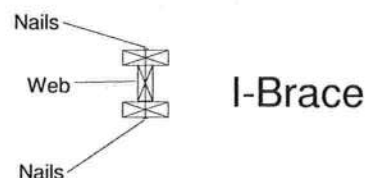
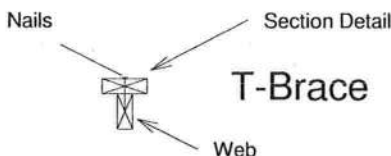
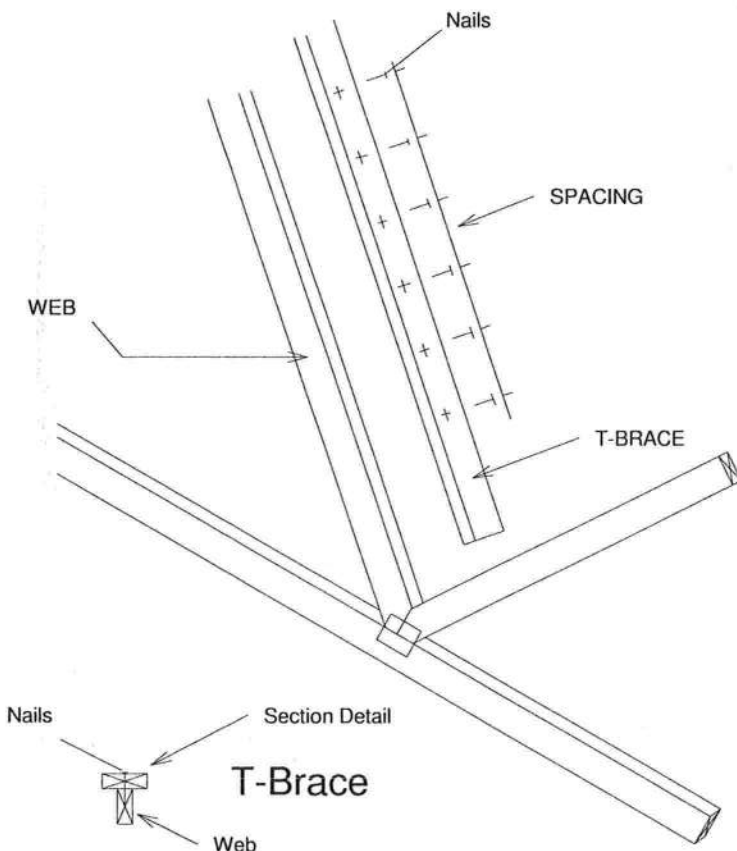

Thomas A. Albani PE No.39380
MiTek USA, Inc. FL Cert 6634
6904 Parke East Blvd. Tampa FL 33610
Date:

February 12, 2018

AUGUST 1, 2016

SCAB-BRACE DETAIL

MII-SCAB-BRACE

MiTek USA, Inc.

Page 1 of 1

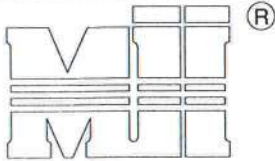

MiTek USA, Inc.

ENGINEERED BY
TRENCO
A MiTek Affiliate

Note: Scab-Bracing to be used when continuous lateral bracing at midpoint (or T-Brace) is impractical.
Scab must cover full length of web +/- 6".

*** THIS DETAIL IS NOT APPLICABLE WHEN BRACING IS REQUIRED AT 1/3 POINTS OR I-BRACE IS SPECIFIED.

APPLY 2x SCAB TO ONE FACE OF WEB WITH
2 ROWS OF 10d (0.131" X 3") NAILS SPACED 6" O.C.
SCAB MUST BE THE SAME GRADE, SIZE AND
SPECIES (OR BETTER) AS THE WEB.

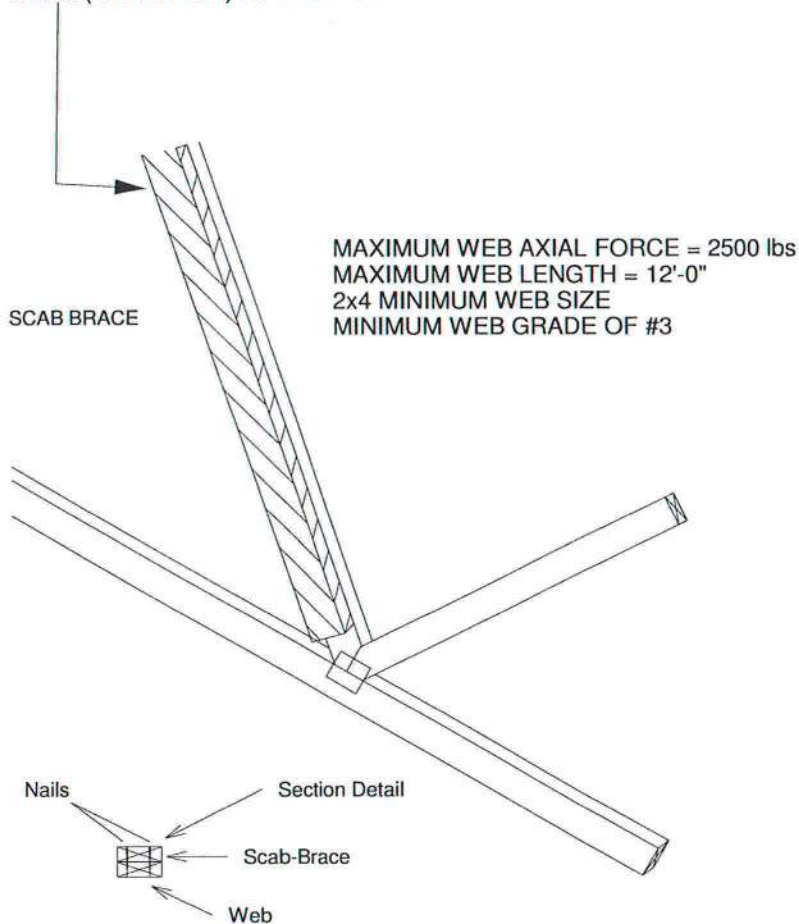

Scab-Brace must be same species grade (or better) as web member.

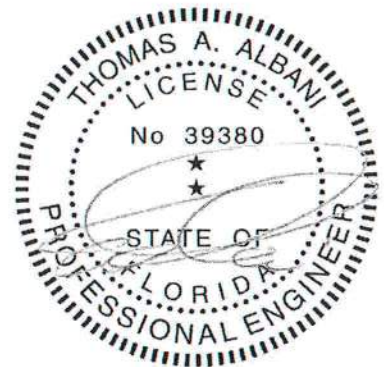

Thomas A. Albani PE No.39380
MiTek USA, Inc. FL Cert 6634
6904 Parke East Blvd. Tampa FL 33610
Date:

February 12, 2018

AUGUST 1, 2016

STANDARD REPAIR TO REMOVE END
VERTICAL (RIBBON NOTCH VERTICAL)

MII-REP05

MiTek USA, Inc. Page 1 of 1

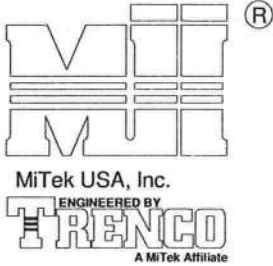

1. THIS IS A SPECIFIC REPAIR DETAIL TO BE USED ONLY FOR ITS ORIGINAL INTENTION. THIS REPAIR DOES NOT IMPLY THAT THE REMAINING PORTION OF THE TRUSS IS UNDAMAGED. THE ENTIRE TRUSS SHALL BE INSPECTED TO VERIFY THAT NO FURTHER REPAIRS ARE REQUIRED. WHEN THE REQUIRED REPAIRS ARE PROPERLY APPLIED, THE TRUSS WILL BE CAPABLE OF SUPPORTING THE LOADS INDICATED.
2. ALL MEMBERS MUST BE RETURNED TO THEIR ORIGINAL POSITIONS BEFORE APPLYING REPAIR AND HELD IN PLACE DURING APPLICATION OF REPAIR.
3. THE END DISTANCE, EDGE DISTANCE, AND SPACING OF NAILS SHALL BE SUCH AS TO AVOID SPLITTING OF THE WOOD.
4. LUMBER MUST BE CUT CLEANLY AND ACCURATELY AND THE REMAINING WOOD MUST BE UNDAMAGED.
5. THIS REPAIR IS TO BE USED FOR SINGLE PLY TRUSSES IN THE 4X ORIENTATION ONLY.
6. CONNECTOR PLATES MUST BE FULLY IMBEDDED AND UNDISTURBED.

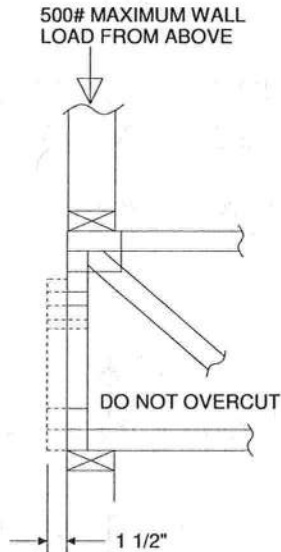

REFER TO INDIVIDUAL
TRUSS DESIGN FOR
PLATE SIZES AND
LUMBER GRADES

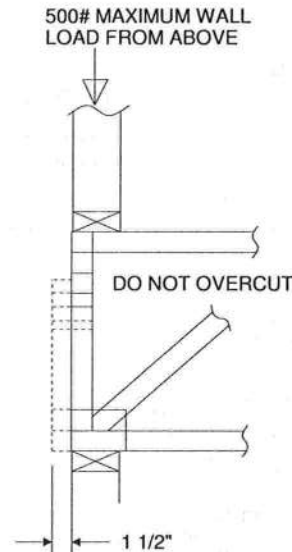

TRUSSES BUILT
WITH 4x2 MEMBERS

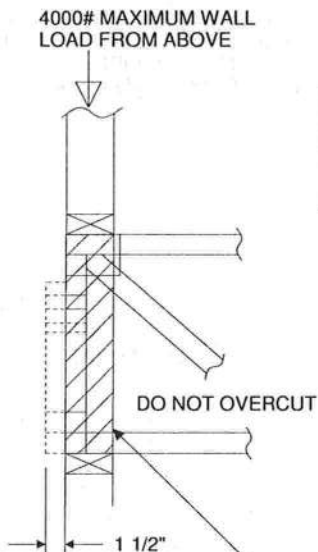

REFER TO INDIVIDUAL
TRUSS DESIGN FOR
PLATE SIZES AND
LUMBER GRADES

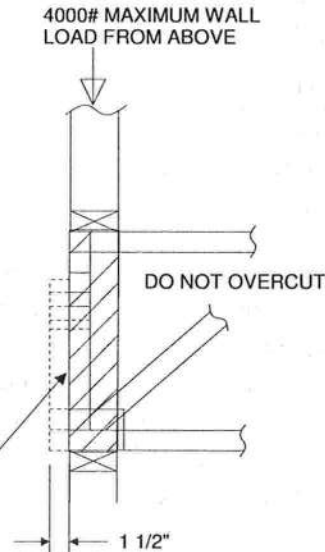

TRUSSES BUILT
WITH 4x2 MEMBERS

ATTACH 2x4 SQUASH BLOCK (CUT TO FIT TIGHTLY)
TO BOTH SIDES OF THE TRUSS AS SHOWN WITH
10d (0.131" X 3") NAILS SPACED 3" O.C.

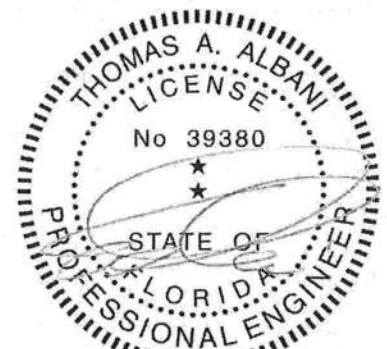

Thomas A. Albani PE No. 39380
MiTek USA, Inc. FL Cert 6634
6904 Parke East Blvd. Tampa FL 33610
Date:

February 12, 2018

AUGUST 1, 2016

Standard Gable End Detail

MII-GE130-D-SP

MiTek USA, Inc. Page 1 of 2

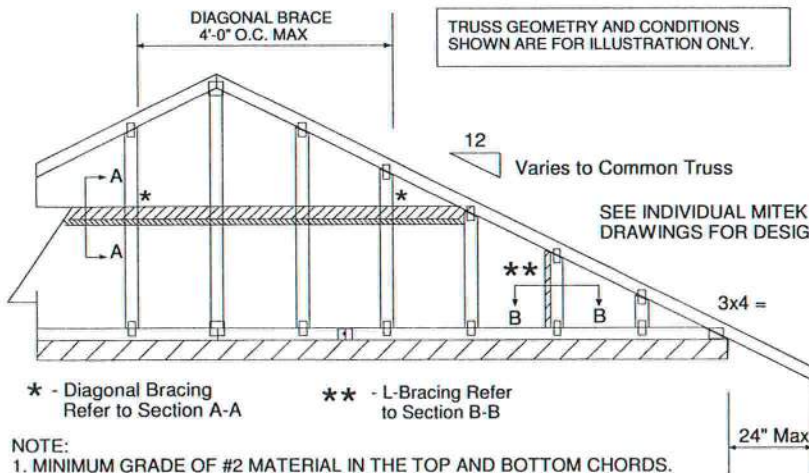
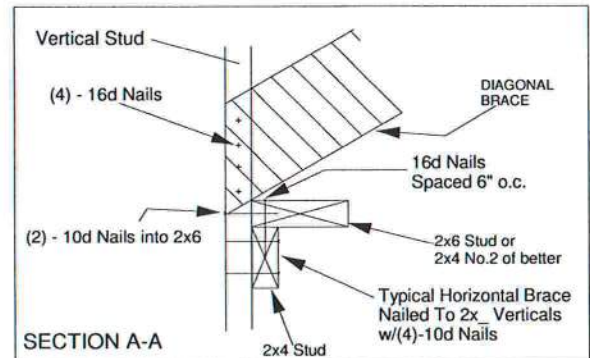
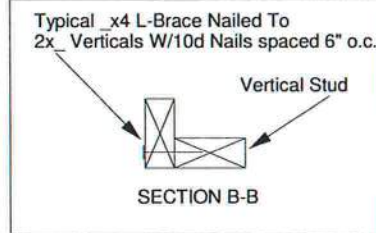
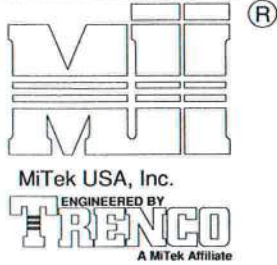

NOTE:

1. MINIMUM GRADE OF #2 MATERIAL IN THE TOP AND BOTTOM CHORDS.
2. CONNECTION BETWEEN BOTTOM CHORD OF GABLE END TRUSS AND WALL TO BE PROVIDED BY PROJECT ENGINEER OR ARCHITECT.
3. BRACING SHOWN IS FOR INDIVIDUAL TRUSS ONLY. CONSULT BLDG. ARCHITECT OR ENGINEER FOR TEMPORARY AND PERMANENT BRACING OF ROOF SYSTEM.
4. "L" BRACES SPECIFIED ARE TO BE FULL LENGTH. GRADES: 1x4 SRB OR 2x4 STUD OR BETTER WITH ONE ROW OF 10d NAILS SPACED 6" O.C.
5. DIAGONAL BRACE TO BE APPROXIMATELY 45 DEGREES TO ROOF DIAPHRAM AT 4'-0" O.C.
6. CONSTRUCT HORIZONTAL BRACE CONNECTING A 2x6 STUD AND A 2x4 STUD AS SHOWN WITH 16d NAILS SPACED 6" O.C. HORIZONTAL BRACE TO BE LOCATED AT THE MIDSPAN OF THE LONGEST STUD. ATTACH TO VERTICAL STUDS WITH (4) 10d NAILS THROUGH 2x4. (REFER TO SECTION A-A)
7. GABLE STUD DEFLECTION MEETS OR EXCEEDS $L/240$.
8. THIS DETAIL DOES NOT APPLY TO STRUCTURAL GABLES.
9. DO NOT USE FLAT BOTTOM CHORD GABLES NEXT TO SCISSOR TYPE TRUSSES.
10. SOUTHERN PINE LUMBER DESIGN VALUES ARE THOSE EFFECTIVE 06-01-13 BY SPIB/ALSC.
11. NAILS DESIGNATED 10d ARE (0.131" X 3") AND NAILS DESIGNATED 16d ARE (0.131" X 3.5")

PROVIDE 2x4 BLOCKING BETWEEN THE FIRST TWO TRUSSES AS NOTED. TOENAIL BLOCKING TO TRUSSES WITH (2) - 10d NAILS AT EACH END. ATTACH DIAGONAL BRACE TO BLOCKING WITH (5) - 10d NAILS.

(4) - 8d (0.131" X 2.5") NAILS MINIMUM, PLYWOOD SHEATHING TO 2x4 STD SPF BLOCK

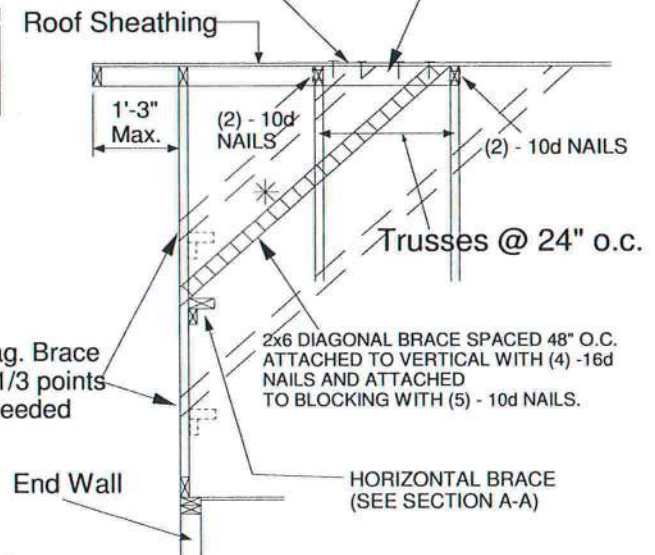

Minimum Stud Size Species and Grade	Stud Spacing	Without Brace	1x4 L-Brace	2x4 L-Brace	DIAGONAL BRACE	2 DIAGONAL BRACES AT 1/3 POINTS
		Maximum Stud Length				
2x4 SP No. 3 / Stud	12" O.C.	3-9-13	4-1-1	5-9-6	7-1-3	11-5-7
2x4 SP No. 3 / Stud	16" O.C.	3-5-4	3-6-8	5-0-2	6-10-8	10-3-13
2x4 SP No. 3 / Stud	24" O.C.	2-9-11	2-10-11	4-1-1	5-7-6	8-5-1

- * Diagonal braces over 6'-3" require a 2x4 T-Brace attached to one edge. Diagonal braces over 12'-6" require 2x4 I-braces attached to both edges. Fasten T and I braces to narrow edge of diagonal brace with 10d nails 8" o.c., with 3" minimum end distance. Brace must cover 90% of diagonal length.

MAX MEAN ROOF HEIGHT = 30 FEET
CATEGORY II BUILDING
EXPOSURE D
ASCE 7-98, ASCE 7-02, ASCE 7-05 130 MPH
ASCE 7-10 160 MPH
DURATION OF LOAD INCREASE : 1.60

STUD DESIGN IS BASED ON COMPONENTS AND CLADDING.
CONNECTION OF BRACING IS BASED ON MWFRS.

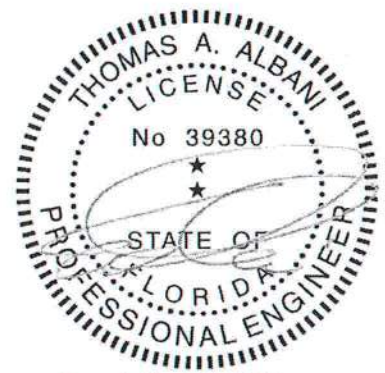

Thomas A. Albani PE No.39380
MiTek USA, Inc. FL Cert 6634
6904 Parke East Blvd, Tampa FL 33610
Date:

February 12, 2018

AUGUST 1, 2016

Standard Gable End Detail

MII-GE130-SP

MiTek USA, Inc. Page 1 of 2

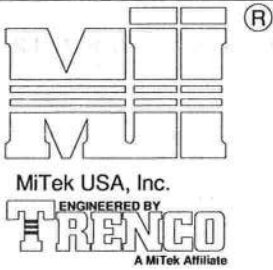

Typical $\times 4$ L-Brace Nailed To
2x Verticals W/10d Nails spaced 6" o.c.

Vertical Stud

SECTION B-B

TRUSS GEOMETRY AND CONDITIONS
SHOWN ARE FOR ILLUSTRATION ONLY.

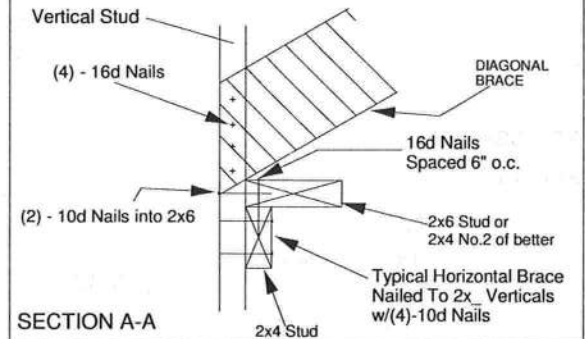

PROVIDE 2x4 BLOCKING BETWEEN THE FIRST TWO TRUSSES AS NOTED. TOENAIL BLOCKING TO TRUSSES WITH (2) - 10d NAILS AT EACH END. ATTACH DIAGONAL BRACE TO BLOCKING WITH (5) - 10d NAILS.

(4) - 8d (0.131" X 2.5") NAILS MINIMUM, PLYWOOD SHEATHING TO 2x4 STD SPF BLOCK

Roof Sheathing

Diag. Brace at 1/3 points if needed

End Wall

Trusses @ 24" o.c.



Thomas A. Albani PE No.39380
MiTek USA, Inc. FL Cert 6634
6904 Parke East Blvd. Tampa FL 33610
Date:

February 12, 2018

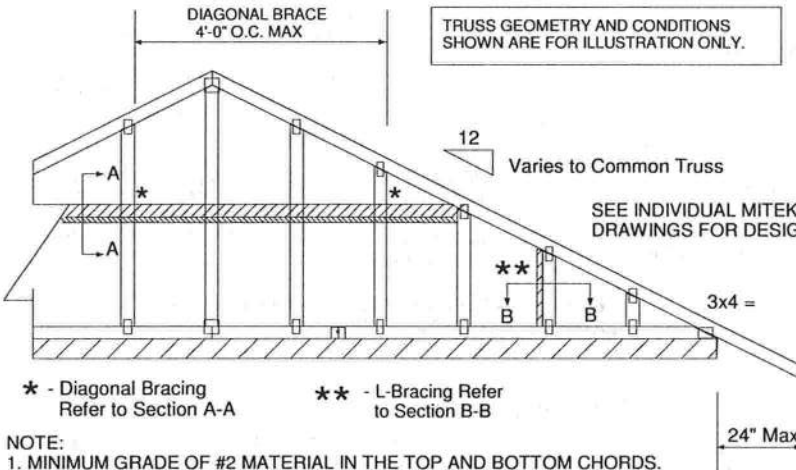

NOTE:

1. MINIMUM GRADE OF #2 MATERIAL IN THE TOP AND BOTTOM CHORDS.
2. CONNECTION BETWEEN BOTTOM CHORD OF GABLE END TRUSS AND WALL TO BE PROVIDED BY PROJECT ENGINEER OR ARCHITECT.
3. BRACING SHOWN IS FOR INDIVIDUAL TRUSS ONLY. CONSULT BLDG. ARCHITECT OR ENGINEER FOR TEMPORARY AND PERMANENT BRACING OF ROOF SYSTEM.
4. "L" BRACES SPECIFIED ARE TO BE FULL LENGTH. GRADES: 1x4 SRB OR 2x4 STUD OR BETTER WITH ONE ROW OF 10d NAILS SPACED 6" O.C.
5. DIAGONAL BRACE TO BE APPROXIMATELY 45 DEGREES TO ROOF DIAPHRAM AT 4'-0" O.C.
6. CONSTRUCT HORIZONTAL BRACE CONNECTING A 2x6 STUD AND A 2x4 STUD AS SHOWN WITH 16d NAILS SPACED 6" O.C. HORIZONTAL BRACE TO BE LOCATED AT THE MIDSPAN OF THE LONGEST STUD. ATTACH TO VERTICAL STUDS WITH (4) 10d NAILS THROUGH 2x4. (REFER TO SECTION A-A)
7. GABLE STUD DEFLECTION MEETS OR EXCEEDS L/240.
8. THIS DETAIL DOES NOT APPLY TO STRUCTURAL GABLES.
9. DO NOT USE FLAT BOTTOM CHORD GABLES NEXT TO SCISSOR TYPE TRUSSES.
10. SOUTHERN PINE LUMBER DESIGN VALUES ARE THOSE EFFECTIVE 06-01-13 BY SPIB/ALSC.
11. NAILS DESIGNATED 10d ARE (0.131" X 3") AND NAILS DESIGNATED 16d ARE (0.131" X 3.5")

Minimum Stud Size Species and Grade	Stud Spacing	Without Brace	1x4 L-Brace	2x4 L-Brace	DIAGONAL BRACE	2 DIAGONAL BRACES AT 1/3 POINTS
			Maximum Stud Length			
2x4 SP No. 3 / Stud	12" O.C.	4-0-7	4-5-6	6-3-8	8-0-15	12-1-6
2x4 SP No. 3 / Stud	16" O.C.	3-8-0	3-10-4	5-5-6	7-4-1	11-0-1
2x4 SP No. 3 / Stud	24" O.C.	3-0-10	3-1-12	4-5-6	6-1-5	9-1-15

- * Diagonal braces over 6'-3" require a 2x4 T-Brace attached to one edge. Diagonal braces over 12'-6" require 2x4 I-braces attached to both edges. Fasten T and I braces to narrow edge of diagonal brace with 10d nails 8" o.c., with 3" minimum end distance. Brace must cover 90% of diagonal length.

MAX MEAN ROOF HEIGHT = 30 FEET
CATEGORY II BUILDING
EXPOSURE B or C
ASCE 7-98, ASCE 7-02, ASCE 7-05 130 MPH
ASCE 7-10 160 MPH
DURATION OF LOAD INCREASE : 1.60

STUD DESIGN IS BASED ON COMPONENTS AND CLADDING.
CONNECTION OF BRACING IS BASED ON MWFRS.

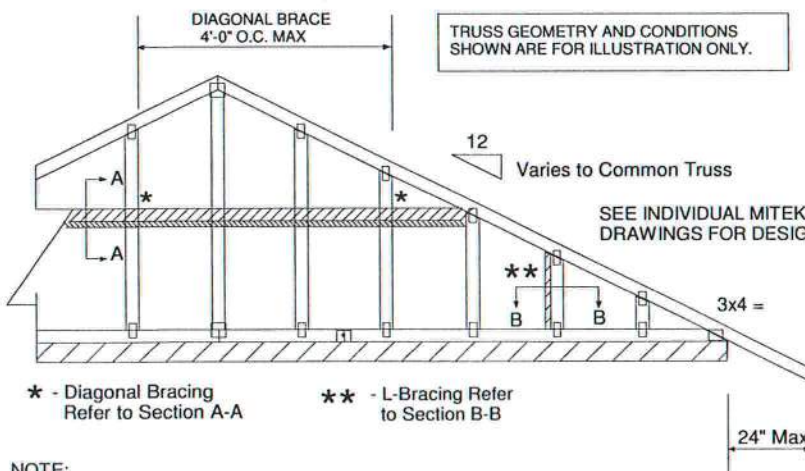
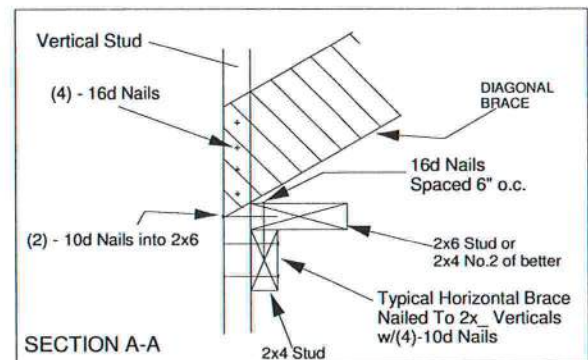
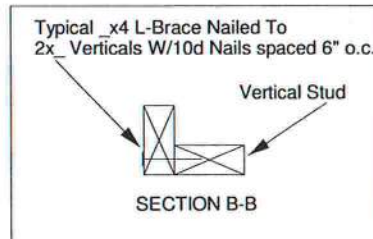
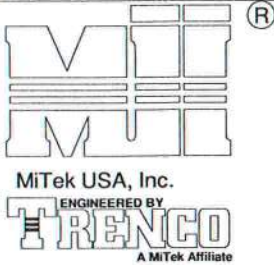

PROVIDE 2x4 BLOCKING BETWEEN THE FIRST TWO TRUSSES AS NOTED. TOENAIL BLOCKING TO TRUSSES WITH (2) - 10d NAILS AT EACH END. ATTACH DIAGONAL BRACE TO BLOCKING WITH (5) - 10d NAILS.

(4) - 8d (0.131" X 2.5") NAILS MINIMUM, PLYWOOD SHEATHING TO 2x4 STD DF/SPF BLOCK

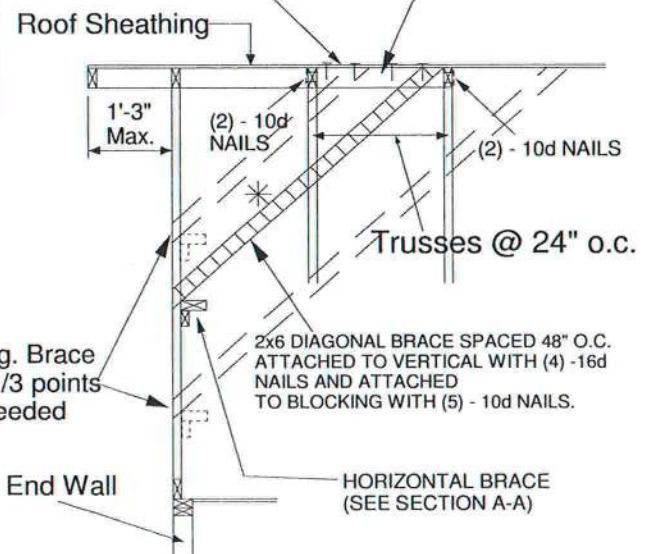

NOTE:

1. MINIMUM GRADE OF #2 MATERIAL IN THE TOP AND BOTTOM CHORDS.
2. CONNECTION BETWEEN BOTTOM CHORD OF GABLE END TRUSS AND WALL TO BE PROVIDED BY PROJECT ENGINEER OR ARCHITECT.
3. BRACING SHOWN IS FOR INDIVIDUAL TRUSS ONLY. CONSULT BLDG. ARCHITECT OR ENGINEER FOR TEMPORARY AND PERMANENT BRACING OF ROOF SYSTEM.
4. "L" BRACES SPECIFIED ARE TO BE FULL LENGTH. GRADES: 1x4 SRB OR 2x4 STUD OR BETTER WITH ONE ROW OF 10d NAILS SPACED 6" O.C.
5. DIAGONAL BRACE TO BE APPROXIMATELY 45 DEGREES TO ROOF DIAPHRAM AT 4'-0" O.C.
6. CONSTRUCT HORIZONTAL BRACE CONNECTING A 2x6 STUD AND A 2x4 STUD AS SHOWN WITH 16d NAILS SPACED 6" O.C. HORIZONTAL BRACE TO BE LOCATED AT THE MIDSPAN OF THE LONGEST STUD. ATTACH TO VERTICAL STUDS WITH (4) 10d NAILS THROUGH 2x4. (REFER TO SECTION A-A)
7. GABLE STUD DEFLECTION MEETS OR EXCEEDS L/240.
8. THIS DETAIL DOES NOT APPLY TO STRUCTURAL GABLES.
9. DO NOT USE FLAT BOTTOM CHORD GABLES NEXT TO SCISSOR TYPE TRUSSES.
10. NAILS DESIGNATED 10d ARE (0.131" X 3") AND NAILS DESIGNATED 16d ARE (0.131" X 3.5")

Minimum Stud Size Species and Grade	Stud Spacing	Without Brace	1x4 L-Brace	2x4 L-Brace	DIAGONAL BRACE	2 DIAGONAL BRACES AT 1/3 POINTS
		Maximum Stud Length				
2x4 DF/SPF Std/Stud	12" O.C.	3-10-1	3-11-7	5-7-2	7-8-2	11-6-4
2x4 DF/SPF Std/Stud	16" O.C.	3-3-14	3-5-1	4-10-2	6-7-13	9-11-11
2x4 DF/SPF Std/Stud	24" O.C.	2-8-9	2-9-8	3-11-7	5-5-2	8-1-12

- * Diagonal braces over 6'-3" require a 2x4 T-Brace attached to one edge. Diagonal braces over 12'-6" require 2x4 I-braces attached to both edges. Fasten T and I braces to narrow edge of web with 10d nails 8" o.c., with 3" minimum end distance. Brace must cover 90% of diagonal length.

MAXIMUM WIND SPEED = 140 MPH
MAX MEAN ROOF HEIGHT = 30 FEET
CATEGORY II BUILDING
EXPOSURE B or C
ASCE 7-98, ASCE 7-02, ASCE 7-05
DURATION OF LOAD INCREASE : 1.60

STUD DESIGN IS BASED ON COMPONENTS AND CLADDING.
CONNECTION OF BRACING IS BASED ON MWFRS.



Thomas A. Albani PE No.39380
MiTek USA, Inc. FL Cert 6634
6904 Parke East Blvd. Tampa FL 33610
Date:

January 19, 2018

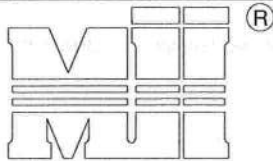

MiTek USA, Inc.
ENGINEERED BY
TRENCO
A MiTek Affiliate

Typical 2x4 L-Brace Nailed To
2x4 Verticals w/10d Nails spaced 6" o.c.

Vertical Stud

SECTION B-B

TRUSS GEOMETRY AND CONDITIONS
SHOWN ARE FOR ILLUSTRATION ONLY.

Varies to Common Truss

SEE INDIVIDUAL MITEK ENGINEERING
DRAWINGS FOR DESIGN CRITERIA

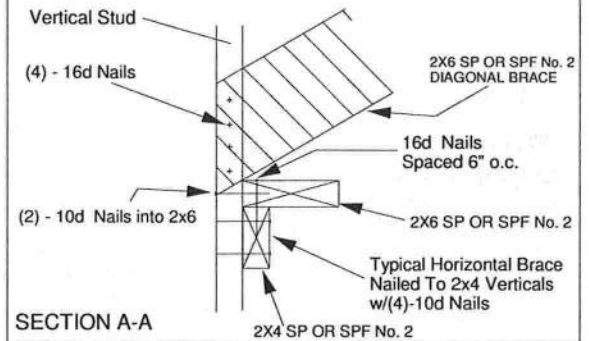

PROVIDE 2x4 BLOCKING BETWEEN THE FIRST
TWO TRUSSES AS NOTED. TOENAIL BLOCKING
TO TRUSSES WITH (2) - 10d NAILS AT EACH END.
ATTACH DIAGONAL BRACE TO BLOCKING WITH
(5) - 10d NAILS.

(4) - 8d (0.131" X 2.5") NAILS MINIMUM, PLYWOOD
SHEATHING TO 2x4 STD SPF BLOCK

Roof Sheathing

Diag. Brace
at 1/3 points
if needed

End Wall

Trusses @ 24" o.c.

2x6 DIAGONAL BRACE SPACED
48" O.C. ATTACHED TO VERTICAL WITH
(4) - 16d NAILS, AND ATTACHED TO
BLOCKING WITH (5) - 10d NAILS.

HORIZONTAL BRACE
(SEE SECTION A-A)

* - Diagonal Bracing
Refer to Section A-A

** - L-Bracing Refer
to Section B-B

NOTE:

1. MINIMUM GRADE OF #2 MATERIAL IN THE TOP AND BOTTOM CHORDS.
2. CONNECTION BETWEEN BOTTOM CHORD OF GABLE END TRUSS AND WALL TO BE PROVIDED BY PROJECT ENGINEER OR ARCHITECT.
3. BRACING SHOWN IS FOR INDIVIDUAL TRUSS ONLY. CONSULT BLDG. ARCHITECT OR ENGINEER FOR TEMPORARY AND PERMANENT BRACING OF ROOF SYSTEM.
4. "L" BRACES SPECIFIED ARE TO BE FULL LENGTH, SPF or SP No.3 OR BETTER WITH ONE ROW OF 10d NAILS SPACED 6" O.C.
5. DIAGONAL BRACE TO BE APPROXIMATELY 45 DEGREES TO ROOF DIAPHRAM AT 4'-0" O.C.
6. CONSTRUCT HORIZONTAL BRACE CONNECTING A 2x6 AND A 2x4 AS SHOWN WITH 16d NAILS SPACED 6" O.C. HORIZONTAL BRACE TO BE LOCATED AT THE MIDSPAN OF THE LONGEST GABLE STUD. ATTACH TO VERTICAL GABLE STUDS WITH (4) 10d NAILS THROUGH 2x4. (REFER TO SECTION A-A)
7. GABLE STUD DEFLECTION MEETS OR EXCEEDS L/240.
8. THIS DETAIL DOES NOT APPLY TO STRUCTURAL GABLES.
9. DO NOT USE FLAT BOTTOM CHORD GABLES NEXT TO SCISSOR TYPE TRUSSES.
10. SOUTHERN PINE LUMBER DESIGN VALUES ARE THOSE EFFECTIVE 06-01-13 BY SPIB/ALSC.
11. NAILS DESIGNATED 10d ARE (0.131" X 3") AND NAILS DESIGNATED 16d ARE (0.131" X 3.5")

Minimum Stud Size Species and Grade	Stud Spacing	Without Brace	2x4 L-Brace	DIAGONAL BRACE	2 DIAGONAL BRACES AT 1/3 POINTS
		Maximum Stud Length			
2x4 SP No. 3 / Stud	12" O.C.	3-9-7	5-8-8	6-11-1	11-4-4
2x4 SP No. 3 / Stud	16" O.C.	3-4-12	4-11-15	6-9-8	10-2-3
2x4 SP No. 3 / Stud	24" O.C.	2-9-4	4-0-7	5-6-8	8-3-13
2x4 SP No. 2	12" O.C.	3-11-13	5-8-8	6-11-1	11-11-7
2x4 SP No. 2	16" O.C.	3-7-7	4-11-5	6-11-1	10-10-5
2x4 SP No. 2	24" O.C.	3-1-15	4-0-7	6-3-14	9-5-14

* Diagonal braces over 6'-3" require a 2x4 T-Brace attached to one edge. Diagonal braces over 12'-6" require 2x4 I-braces attached to both edges. Fasten T and I braces to narrow edge of diagonal brace with 10d nails 6" o.c., with 3" minimum end distance. Brace must cover 90% of diagonal length. T or I braces must be 2x4 SPF No. 2 or SP No. 2.

MAX MEAN ROOF HEIGHT = 30 FEET
EXPOSURE D
ASCE 7-10 170 MPH
DURATION OF LOAD INCREASE : 1.60

STUD DESIGN IS BASED ON COMPONENTS AND CLADDING.
CONNECTION OF BRACING IS BASED ON MWFRS.



Thomas A. Albani PE No.39380
MiTek USA, Inc. FL Cert 6634
6904 Parke East Blvd. Tampa FL 33610
Date:

February 12, 2018

AUGUST 1, 2016

Standard Gable End Detail

MII-GE180-D-SP

MiTek USA, Inc. Page 1 of 2

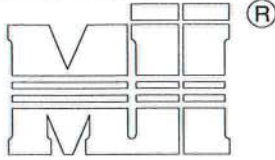

MiTek USA, Inc.

ENGINEERED BY
TRENCOA MiTek Affiliate
DIAGONAL BRACE
4'-0" O.C. MAXTypical 2x4 L-Brace Nailed To
2x4 Verticals W/10d Nails spaced 6" o.c.

Vertical Stud

SECTION B-B

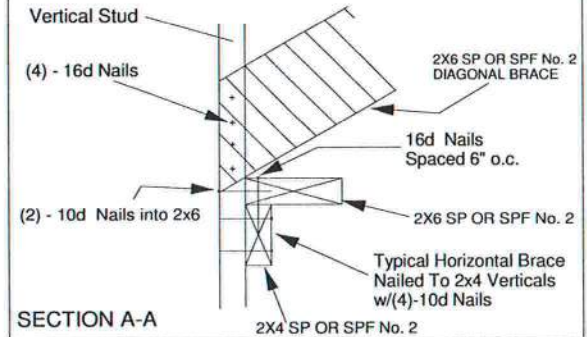
TRUSS GEOMETRY AND CONDITIONS
SHOWN ARE FOR ILLUSTRATION ONLY.12
Varies to Common TrussSEE INDIVIDUAL MITEK ENGINEERING
DRAWINGS FOR DESIGN CRITERIA

SECTION A-A

PROVIDE 2x4 BLOCKING BETWEEN THE FIRST
TWO TRUSSES AS NOTED. TOENAIL BLOCKING
TO TRUSSES WITH (2) - 10d NAILS AT EACH END.
ATTACH DIAGONAL BRACE TO BLOCKING WITH
(5) - 10d NAILS.(4) - 8d (0.131" X 2.5") NAILS MINIMUM, PLYWOOD
SHEATHING TO 2x4 STD SPF BLOCK

Roof Sheathing

* - Diagonal Bracing
Refer to Section A-A ** - L-Bracing Refer
to Section B-B

NOTE:

1. MINIMUM GRADE OF #2 MATERIAL IN THE TOP AND BOTTOM CHORDS.
2. CONNECTION BETWEEN BOTTOM CHORD OF GABLE END TRUSS AND WALL TO BE PROVIDED BY PROJECT ENGINEER OR ARCHITECT.
3. BRACING SHOWN IS FOR INDIVIDUAL TRUSS ONLY. CONSULT BLDG. ARCHITECT OR ENGINEER FOR TEMPORARY AND PERMANENT BRACING OF ROOF SYSTEM.
4. "L" BRACES SPECIFIED ARE TO BE FULL LENGTH, SPF or SP No.3 OR BETTER WITH ONE ROW OF 10d NAILS SPACED 6" O.C.
5. DIAGONAL BRACE TO BE APPROXIMATELY 45 DEGREES TO ROOF DIAPHRAM AT 4'-0" O.C.
6. CONSTRUCT HORIZONTAL BRACE CONNECTING A 2x6 AND A 2x4 AS SHOWN WITH 16d NAILS SPACED 6" O.C. HORIZONTAL BRACE TO BE LOCATED AT THE MIDSPAN OF THE LONGEST GABLE STUD. ATTACH TO VERTICAL GABLE STUDS WITH (4) 10d NAILS THROUGH 2x4. (REFER TO SECTION A-A)
7. GABLE STUD DEFLECTION MEETS OR EXCEEDS $L/240$.
8. THIS DETAIL DOES NOT APPLY TO STRUCTURAL GABLES.
9. DO NOT USE FLAT BOTTOM CHORD GABLES NEXT TO SCISSOR TYPE TRUSSES.
10. SOUTHERN PINE LUMBER DESIGN VALUES ARE THOSE EFFECTIVE 06-01-13 BY SPIB/ALSC.
11. NAILS DESIGNATED 10d ARE (0.131" X 3") AND NAILS DESIGNATED 16d ARE (0.131" X 3.5")

Diag. Brace
at 1/3 points
if needed

End Wall

HORIZONTAL BRACE
(SEE SECTION A-A)

Minimum Stud Size Species and Grade	Stud Spacing	Without Brace	2x4 L-Brace	DIAGONAL BRACE	2 DIAGONAL BRACES AT 1/3 POINTS
2x4 SP No. 3 / Stud	12" O.C.	3-7-12	5-4-11	6-2-1	10-11-3
2x4 SP No. 3 / Stud	16" O.C.	3-2-8	4-8-1	6-2-1	9-7-7
2x4 SP No. 3 / Stud	24" O.C.	2-7-7	3-9-12	5-2-13	7-10-4
2x4 SP No. 2	12" O.C.	3-10-0	5-4-11	6-2-1	11-6-1
2x4 SP No. 2	16" O.C.	3-5-13	4-8-1	6-2-1	10-5-7
2x4 SP No. 2	24" O.C.	3-0-8	3-9-12	6-1-1	9-1-9

* Diagonal braces over 6'-3" require a 2x4 T-Brace attached to one edge. Diagonal braces over 12'-6" require 2x4 I-braces attached to both edges. Fasten T and I braces to narrow edge of diagonal brace with 10d nails 6in o.c., with 3in minimum end distance. Brace must cover 90% of diagonal length. T or I braces must be 2x4 SPF No. 2 or SP No. 2.

MAX MEAN ROOF HEIGHT = 30 FEET
EXPOSURE D
ASCE 7-10 180 MPH
DURATION OF LOAD INCREASE : 1.60

STUD DESIGN IS BASED ON COMPONENTS AND CLADDING.
CONNECTION OF BRACING IS BASED ON MWFRS.

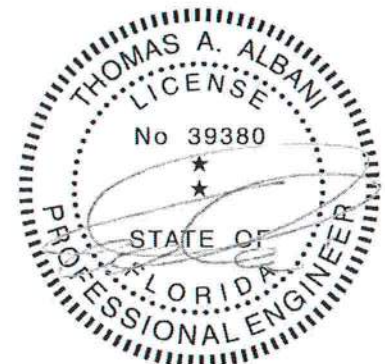

Thomas A. Albani PE No.39380
MiTek USA, Inc. FL Cert 6634
6904 Parke East Blvd. Tampa FL 33610
Date:

February 12, 2018

AUGUST 1, 2016

STANDARD PIGGYBACK TRUSS CONNECTION DETAIL

MII-PIGGY-7-10

MiTek USA, Inc. Page 1 of 1

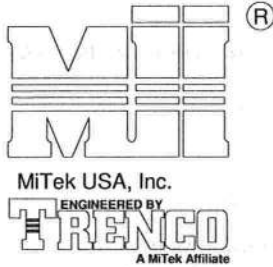

MAXIMUM WIND SPEED = REFER TO NOTES D AND OR E
 MAX MEAN ROOF HEIGHT = 30 FEET
 MAX TRUSS SPACING = 24" O.C.
 CATEGORY II BUILDING
 EXPOSURE B or C
 ASCE 7-10
 DURATION OF LOAD INCREASE : 1.60

DETAIL IS NOT APPLICABLE FOR TRUSSES
 TRANSFERRING DRAG LOADS (SHEAR TRUSSES).
 ADDITIONAL CONSIDERATIONS BY BUILDING
 ENGINEER/DESIGNER ARE REQUIRED.

- A - PIGGYBACK TRUSS, REFER TO MITEK TRUSS DESIGN DRAWING. SHALL BE CONNECTED TO EACH PURLIN WITH (2) (0.131" X 3.5") TOE-NAILED.
- B - BASE TRUSS, REFER TO MITEK TRUSS DESIGN DRAWING.
- C - PURLINS AT EACH BASE TRUSS JOINT AND A MAXIMUM 24" O.C. UNLESS SPECIFIED CLOSER ON MITEK TRUSS DESIGN DRAWING. CONNECT TO BASE TRUSS WITH (2) (0.131" X 3.5") NAILS EACH.
- D - 2 X $\frac{1}{2}$ X 4'-0" SCAB, SIZE TO MATCH TOP CHORD OF PIGGYBACK TRUSS, MIN GRADE #2, ATTACHED TO ONE FACE, CENTERED ON INTERSECTION, WITH (2) ROWS OF (0.131" X 3") NAILS @ 4" O.C. SCAB MAY BE OMITTED PROVIDED THE TOP CHORD SHEATHING IS CONTINUOUS OVER INTERSECTION AT LEAST 1 FT. IN BOTH DIRECTIONS AND:
1. WIND SPEED OF 115 MPH OR LESS FOR ANY PIGGYBACK SPAN, OR
 2. WIND SPEED OF 116 MPH TO 160 MPH WITH A MAXIMUM PIGGYBACK SPAN OF 12 ft.
- E - FOR WIND SPEEDS BETWEEN 126 AND 160 MPH, ATTACH MITEK 3X8 20 GA Nail-On PLATES TO EACH FACE OF TRUSSES AT 72" O.C. W/ (4) (0.131" X 1.5") NAILS PER MEMBER. STAGGER NAILS FROM OPPOSING FACES. ENSURE 0.5" EDGE DISTANCE. (MIN. 2 PAIRS OF PLATES REQ. REGARDLESS OF SPAN)

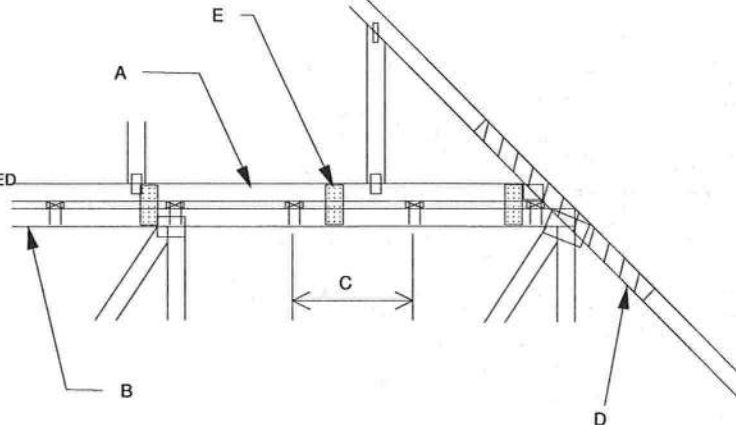

WHEN NO GAP BETWEEN PIGGYBACK AND BASE TRUSS EXISTS:

REPLACE TOE NAILING OF PIGGYBACK TRUSS TO PURLINS WITH Nail-On PLATES AS SHOWN, AND INSTALL PURLINS TO BOTTOM EDGE OF BASE TRUSS TOP CHORD AT SPECIFIED SPACING SHOWN ON BASE TRUSS MITEK DESIGN DRAWING.

SCAB CONNECTION PER
 NOTE D ABOVE

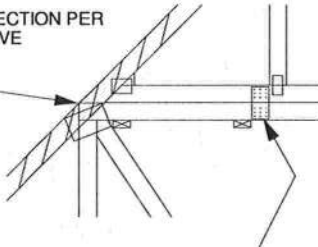

FOR ALL WIND SPEEDS, ATTACH MITEK 3X6 20 GA Nail-On PLATES TO EACH FACE OF TRUSSES AT 48" O.C. W/ (4) (0.131" X 1.5") PER MEMBER. STAGGER NAILS FROM OPPOSING FACES ENSURE 0.5" EDGE DISTANCE.

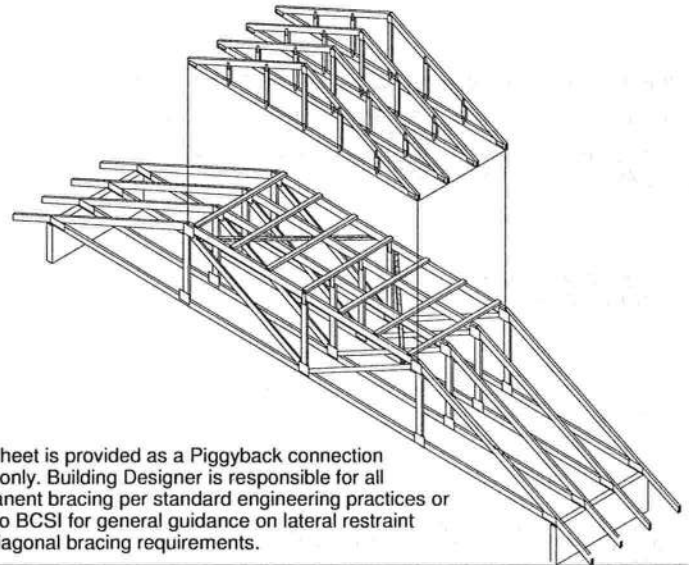

This sheet is provided as a Piggyback connection detail only. Building Designer is responsible for all permanent bracing per standard engineering practices or refer to BCSI for general guidance on lateral restraint and diagonal bracing requirements.

VERTICAL WEB TO
 EXTEND THROUGH
 BOTTOM CHORD
 OF PIGGYBACK

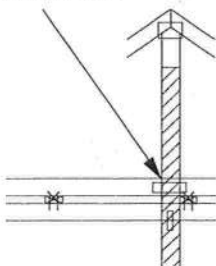

FOR LARGE CONCENTRATED LOADS APPLIED
 TO CAP TRUSS REQUIRING A VERTICAL WEB:

- 1) VERTICAL WEBS OF PIGGYBACK AND BASE TRUSS MUST MATCH IN SIZE, GRADE, AND MUST LINE UP AS SHOWN IN DETAIL.
- 2) ATTACH 2 x $\frac{1}{2}$ x 4'-0" SCAB TO EACH FACE OF TRUSS ASSEMBLY WITH 2 ROWS OF 10d (0.131" X 3") NAILS SPACED 4" O.C. FROM EACH FACE. (SIZE AND GRADE TO MATCH VERTICAL WEBS OF PIGGYBACK AND BASE TRUSS.) (MINIMUM 2X4)
- 3) THIS CONNECTION IS ONLY VALID FOR A MAXIMUM CONCENTRATED LOAD OF 4000 LBS (@1.15). REVIEW BY A QUALIFIED ENGINEER IS REQUIRED FOR LOADS GREATER THAN 4000 LBS.
- 4) FOR PIGGYBACK TRUSSES CARRYING GIRDER LOADS, NUMBER OF PLYS OF PIGGYBACK TRUSS TO MATCH BASE TRUSS.
- 5) CONCENTRATED LOAD MUST BE APPLIED TO BOTH THE PIGGYBACK AND THE BASE TRUSS DESIGN.



Thomas A. Albani PE No.39380
 MiTek USA, Inc. FL Cert 6634
 6904 Parke East Blvd. Tampa FL 33610
 Date:

February 12, 2018

AUGUST 1, 2016

STANDARD PIGGYBACK TRUSS CONNECTION DETAIL

MII-PIGGY-ALT
7-10

MiTek USA, Inc. Page 1 of 1

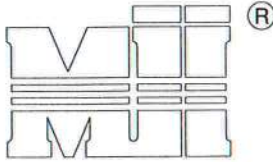

MiTek USA, Inc.



A MiTek Affiliate

MAXIMUM WIND SPEED = REFER TO NOTES D AND OR E
MAX MEAN ROOF HEIGHT = 30 FEET
MAX TRUSS SPACING = 24" O.C.
CATEGORY II BUILDING
EXPOSURE B or C
ASCE 7-10
DURATION OF LOAD INCREASE : 1.60

DETAIL IS NOT APPLICABLE FOR TRUSSES
TRANSFERING DRAG LOADS (SHEAR TRUSSES).
ADDITIONAL CONSIDERATIONS BY BUILDING
ENGINEER/DESIGNER ARE REQUIRED.

- A - PIGGYBACK TRUSS, REFER TO MITEK TRUSS DESIGN DRAWING.
SHALL BE CONNECTED TO EACH PURLIN
WITH (2) 0(0.131" X 3.5") TOE-NAILED.
- B - BASE TRUSS, REFER TO MITEK TRUSS DESIGN DRAWING.
- C - PURLINS AT EACH BASE TRUSS JOINT AND A MAXIMUM 24" O.C.
UNLESS SPECIFIED CLOSER ON MITEK TRUSS DESIGN DRAWING.
CONNECT TO BASE TRUSS WITH (2) (0.131" X 3.5") NAILS EACH.
- D - 2 X ____ X 4'-0" SCAB, SIZE TO MATCH TOP CHORD OF
PIGGYBACK TRUSS, MIN GRADE #2, ATTACHED TO ONE FACE, CENTERED ON
INTERSECTION, WITH (2) ROWS OF (0.131" X 3") NAILS @ 4" O.C.
SCAB MAY BE OMITTED PROVIDED THE TOP CHORD SHEATHING
IS CONTINUOUS OVER INTERSECTION AT LEAST 1 FT. IN BOTH
DIRECTIONS AND:
1. WIND SPEED OF 115 MPH OR LESS FOR ANY PIGGYBACK SPAN, OR
2. WIND SPEED OF 116 MPH TO 160 MPH WITH A MAXIMUM
PIGGYBACK SPAN OF 12 ft.
- E - FOR WIND SPEED IN THE RANGE 126 MPH - 160 MPH
ADD 9" x 9" x 1/2" PLYWOOD (or 7/16" OSB) GUSSET
EACH SIDE AT 48" O.C. OR LESS. ATTACH WITH
3 - 6d (0.113" X 2") NAILS INTO EACH CHORD FROM
EACH SIDE (TOTAL - 12 NAILS)

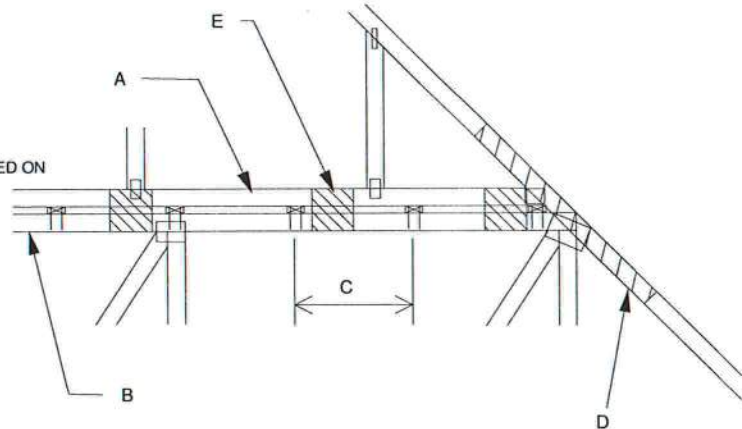

WHEN NO GAP BETWEEN PIGGYBACK AND BASE TRUSS EXISTS:

REPLACE TOE NAILING OF PIGGYBACK TRUSS TO PURLINS WITH PLYWOOD
GUSSETS AS SHOWN, AND INSTALL PURLINS TO BOTTOM EDGE OF BASE
TRUSS TOP CHORD AT SPECIFIED SPACING SHOWN ON BASE
TRUSS MITEK DESIGN DRAWING.

SCAB CONNECTION PER
NOTE D ABOVE

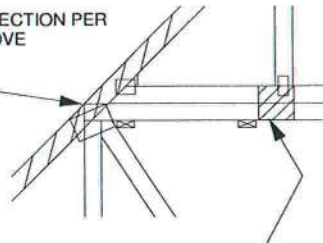

7" x 7" x 1/2" PLYWOOD (or 7/16" OSB) GUSSET EACH SIDE AT 24" O.C.
ATTACH WITH 3 - 6d (0.113" X 2") NAILS INTO EACH CHORD
FROM EACH SIDE (TOTAL - 12 NAILS)

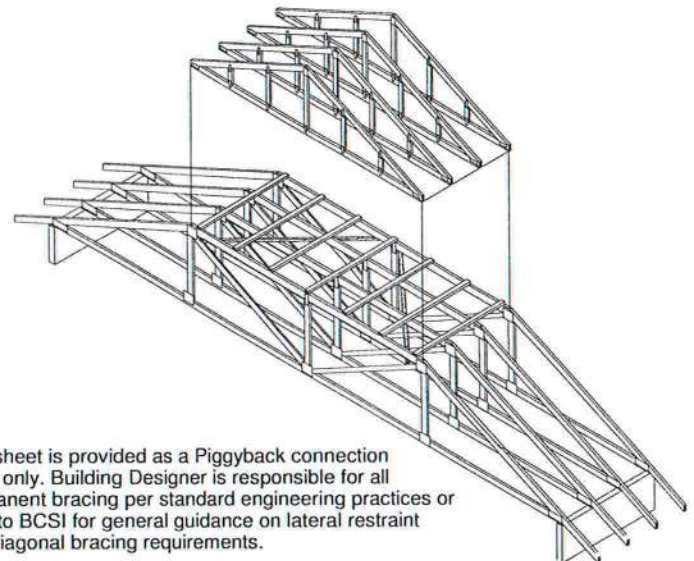

This sheet is provided as a Piggyback connection
detail only. Building Designer is responsible for all
permanent bracing per standard engineering practices or
refer to BCSI for general guidance on lateral restraint
and diagonal bracing requirements.

VERTICAL WEB TO
EXTEND THROUGH
BOTTOM CHORD
OF PIGGYBACK

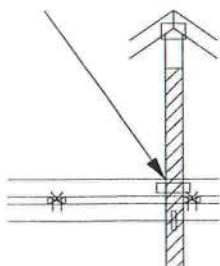

FOR LARGE CONCENTRATED LOADS APPLIED
TO CAP TRUSS REQUIRING A VERTICAL WEB:

- 1) VERTICAL WEBS OF PIGGYBACK AND BASE TRUSS
MUST MATCH IN SIZE, GRADE, AND MUST LINE UP
AS SHOWN IN DETAIL.
- 2) ATTACH 2 x ____ x 4'-0" SCAB TO EACH FACE OF
TRUSS ASSEMBLY WITH 2 ROWS OF 10d (0.131" X 3") NAILS
SPACED 4" O.C. FROM EACH FACE. (SIZE AND GRADE TO MATCH
VERTICAL WEBS OF PIGGYBACK AND BASE TRUSS.)
(MINIMUM 2X4)
- 3) THIS CONNECTION IS ONLY VALID FOR A MAXIMUM
CONCENTRATED LOAD OF 4000 LBS (@1.15). REVIEW
BY A QUALIFIED ENGINEER IS REQUIRED FOR LOADS
GREATER THAN 4000 LBS.
- 4) FOR PIGGYBACK TRUSSES CARRYING GIRDER LOADS,
NUMBER OF PLYS OF PIGGYBACK TRUSS TO MATCH BASE TRUSS.
- 5) CONCENTRATED LOAD MUST BE APPLIED TO BOTH
THE PIGGYBACK AND THE BASE TRUSS DESIGN.

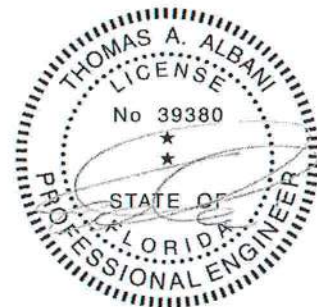

Thomas A. Albani PE No.39380
MiTek USA, Inc. FL Cert 6634
6904 Parke East Blvd, Tampa FL 33610
Date:

January 19, 2018

AUGUST 1, 2016

STANDARD REPAIR DETAIL FOR BROKEN CHORDS, WEBS
AND DAMAGED OR MISSING CHORD SPLICE PLATES

MII-REP01A1

MiTek USA, Inc. Page 1 of 1

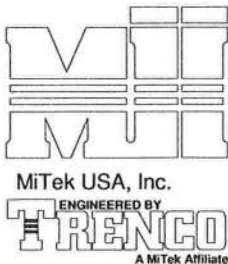

TOTAL NUMBER OF NAILS EACH SIDE OF BREAK *		X INCHES	MAXIMUM FORCE (lbs) 15% LOAD DURATION							
			SP		DF		SPF		HF	
2x4	2x6		2x4	2x6	2x4	2x6	2x4	2x6	2x4	2x6
20	30	24"	1706	2559	1561	2342	1320	1980	1352	2028
26	39	30"	2194	3291	2007	3011	1697	2546	1738	2608
32	48	36"	2681	4022	2454	3681	2074	3111	2125	3187
38	57	42"	3169	4754	2900	4350	2451	3677	2511	3767
44	66	48"	3657	5485	3346	5019	2829	4243	2898	4347

* DIVIDE EQUALLY FRONT AND BACK

ATTACH 2x SCAB OF THE SAME SIZE AND GRADE AS THE BROKEN MEMBER TO EACH FACE OF THE TRUSS (CENTER ON BREAK OR SPLICE) WITH 10d (0.131" X 3") NAILS (TWO ROWS FOR 2x4, THREE ROWS FOR 2x6) SPACED 4" O.C. AS SHOWN. STAGGER NAIL SPACING FROM FRONT FACE AND BACK FACE FOR A NET 0-2-0 O.C. SPACING IN THE MAIN MEMBER. USE A MIN. 0-3-0 MEMBER END DISTANCE.

THE LENGTH OF THE BREAK (C) SHALL NOT EXCEED 12". (C=PLATE LENGTH FOR SPLICE REPAIRS)
THE MINIMUM OVERALL SCAB LENGTH REQUIRED (L) IS CALCULATED AS FOLLOWS:

$$L = (2) X + C$$

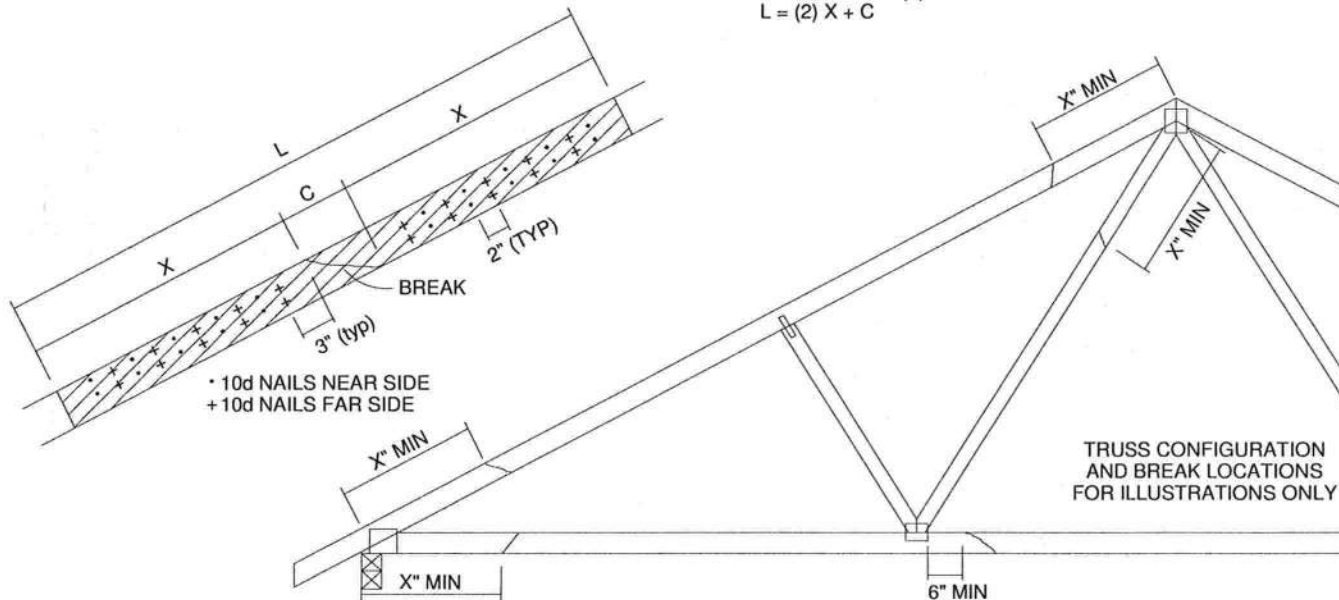

THE LOCATION OF THE BREAK MUST BE GREATER THAN OR EQUAL TO THE REQUIRED X DIMENSION FROM ANY PERIMETER BREAK OR HEEL JOINT AND A MINIMUM OF 6" FROM ANY INTERIOR JOINT (SEE SKETCH ABOVE)

DO NOT USE REPAIR FOR JOINT SPLICES

NOTES:

1. THIS REPAIR DETAIL IS TO BE USED ONLY FOR THE APPLICATION SHOWN. THIS REPAIR DOES NOT IMPLY THAT THE REMAINING PORTION OF THE TRUSS IS UNDAMAGED. THE ENTIRE TRUSS SHALL BE INSPECTED TO VERIFY THAT NO FURTHER REPAIRS ARE REQUIRED. WHEN THE REQUIRED REPAIRS ARE PROPERLY APPLIED, THE TRUSS WILL BE CAPABLE OF SUPPORTING THE LOADS INDICATED.
2. ALL MEMBERS MUST BE RETURNED TO THEIR ORIGINAL POSITIONS BEFORE APPLYING REPAIR AND HELD IN PLACE DURING APPLICATION OF REPAIR.
3. THE END DISTANCE, EDGE DISTANCE AND SPACING OF NAILS SHALL BE SUCH AS TO AVOID UNUSUAL SPLITTING OF THE WOOD.
4. WHEN NAILING THE SCABS, THE USE OF A BACKUP WEIGHT IS RECOMMENDED TO AVOID LOOSENING OF THE CONNECTOR PLATES AT THE JOINTS OR SPLICES.
5. THIS REPAIR IS TO BE USED FOR SINGLE PLY TRUSSES IN THE 2x ORIENTATION ONLY.
6. THIS REPAIR IS LIMITED TO TRUSSES WITH NO MORE THAN THREE BROKEN MEMBERS.

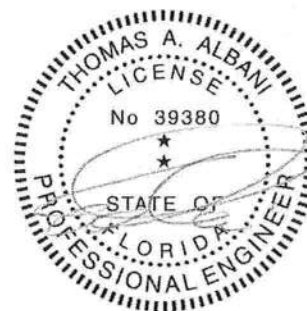

Thomas A. Albani PE No.39380
MiTek USA, Inc. FL Cert 6634
6904 Parke East Blvd, Tampa FL 33610
Date:

January 19, 2018

AUGUST 1, 2016

LATERAL TOE-NAIL DETAIL

MII-TOENAIL_SP

MiTek USA, Inc. Page 1 of 1

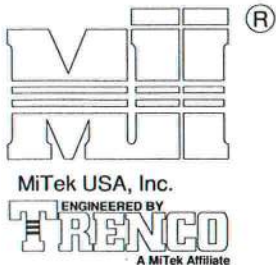

NOTES:

1. TOE-NAILS SHALL BE DRIVEN AT AN ANGLE OF 45 DEGREES WITH THE MEMBER AND MUST HAVE FULL WOOD SUPPORT. (NAIL MUST BE DRIVEN THROUGH AND EXIT AT THE BACK CORNER OF THE MEMBER END AS SHOWN.)
2. THE END DISTANCE, EDGE DISTANCE, AND SPACING OF NAILS SHALL BE SUCH AS TO AVOID UNUSUAL SPLITTING OF THE WOOD.
3. ALLOWABLE VALUE SHALL BE THE LESSER VALUE OF THE TWO SPECIES FOR MEMBERS OF DIFFERENT SPECIES.

THIS DETAIL APPLICABLE TO THE
THREE END DETAILS SHOWN BELOW

VIEWS SHOWN ARE FOR
ILLUSTRATION PURPOSES ONLY

TOE-NAIL SINGLE SHEAR VALUES PER NDS 2001 (lb/nail)						
	DIAM.	SP	DF	HF	SPF	SPF-S
3.5" LONG	.131	88.0	80.6	69.9	68.4	59.7
	.135	93.5	85.6	74.2	72.6	63.4
	.162	108.8	99.6	86.4	84.5	73.8
3.25" LONG	.128	74.2	67.9	58.9	57.6	50.3
	.131	75.9	69.5	60.3	59.0	51.1
	.148	81.4	74.5	64.6	63.2	52.5

SIDE VIEW
(2x3)
2 NAILS

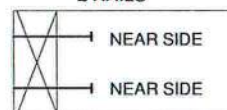

VALUES SHOWN ARE CAPACITY PER TOE-NAIL.
APPLICABLE DURATION OF LOAD INCREASES MAY BE APPLIED.

EXAMPLE:

(3) - 16d (0.162" X 3.5") NAILS WITH SPF SPECIES BOTTOM CHORD

For load duration increase of 1.15:

3 (nails) X 84.5 (lb/nail) X 1.15 (DOL) = 291.5 lb Maximum Capacity

SIDE VIEW
(2x4)
3 NAILS

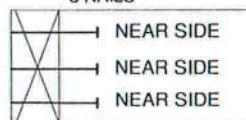

SIDE VIEW
(2x6)
4 NAILS

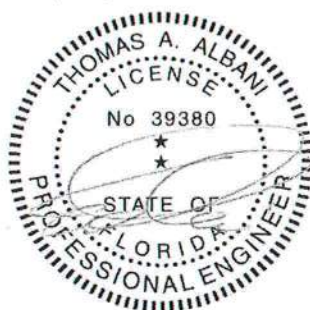
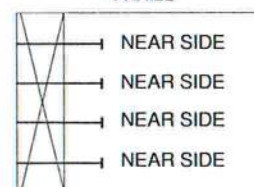

Thomas A. Albani PE No. 39380
MiTek USA, Inc. FL Cert 6634
6904 Parke East Blvd. Tampa FL 33610
Date:

January 19, 2018

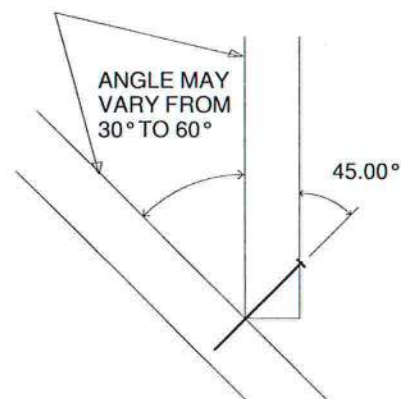
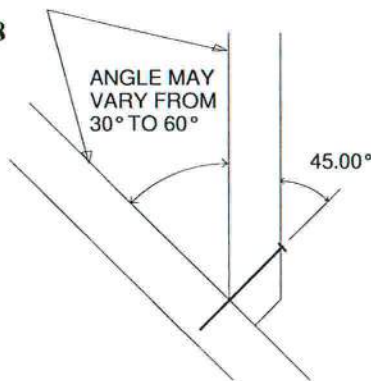
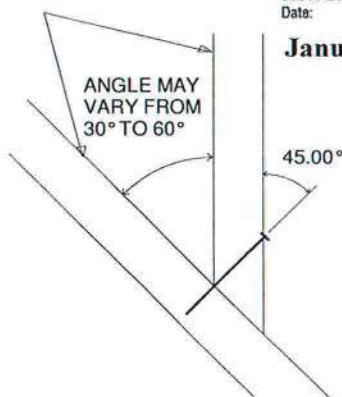

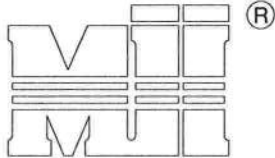

MiTek USA, Inc.
ENGINEERED BY
TRENCO
A MiTek Affiliate

GENERAL SPECIFICATIONS

1. NAIL SIZE 10d (0.131" X 3")
2. WOOD SCREW = 3" WS3 USP OR EQUIVALENT
DO NOT USE DRYWALL OR DECKING TYPE SCREW
3. INSTALL VALLEY TRUSSES (24" O.C. MAXIMUM) AND SECURE PER DETAIL A
4. BRACE VALLEY WEBS IN ACCORDANCE WITH THE INDIVIDUAL DESIGN DRAWINGS.
5. BASE TRUSS SHALL BE DESIGNED WITH A PURLIN SPACING EQUIVALENT TO THE RAKE DIMENSION OF THE VALLEY TRUSS SPACING.
6. NAILING DONE PER NDS - 01
7. VALLEY STUD SPACING NOT TO EXCEED 48" O.C.

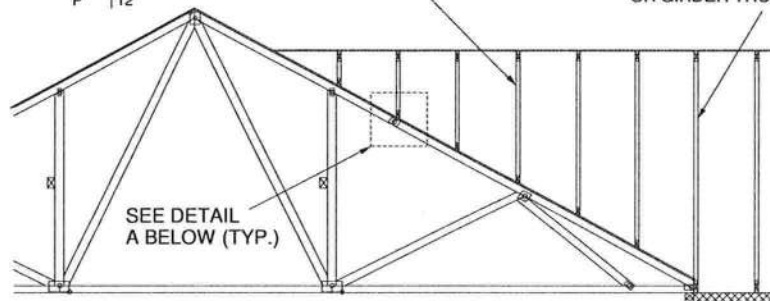
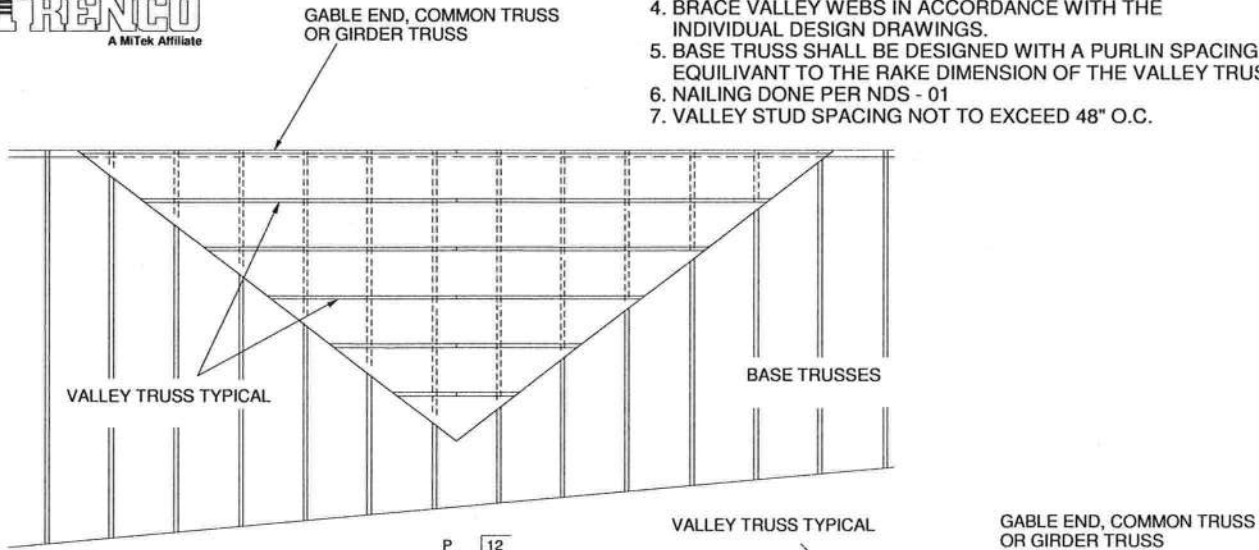

SECURE VALLEY TRUSS
W/ ONE ROW OF 10d
NAILS 6" O.C.

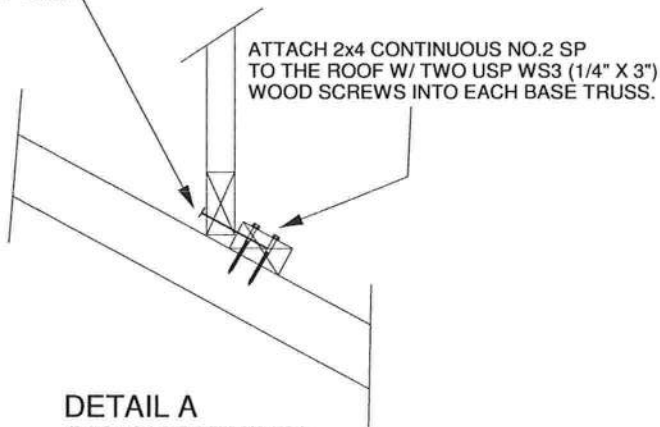

DETAIL A
(NO SHEATHING)
N.T.S.

WIND DESIGN PER ASCE 7-98, ASCE 7-02, ASCE 7-05 146 MPH
WIND DESIGN PER ASCE 7-10 160 MPH
MAX MEAN ROOF HEIGHT = 30 FEET
ROOF PITCH = MINIMUM 3/12 MAXIMUM 6/12
CATEGORY II BUILDING
EXPOSURE C
WIND DURATION OF LOAD INCREASE : 1.60
MAX TOP CHORD TOTAL LOAD = 50 PSF
MAX SPACING = 24" O.C. (BASE AND VALLEY)
MINIMUM REDUCED DEAD LOAD OF 6 PSF
ON THE TRUSSES



Thomas A. Albani PE No.39380
MiTek USA, Inc. FL Cert 6634
6904 Parke East Blvd, Tampa FL 33610
Date:

January 19, 2018



GENERAL SPECIFICATIONS

1. NAIL SIZE 10d (0.131" X 3")
2. WOOD SCREW = 4.5" WS45 USP OR EQUIVANT
3. INSTALL SHEATHING TO TOP CHORD OF BASE TRUSSES.
4. INSTALL VALLEY TRUSSES (24" O.C. MAXIMUM) AND SECURE TO BASE TRUSSES AS PER DETAIL A
5. BRACE VALLEY WEBS IN ACCORDANCE WITH THE INDIVIDUAL DESIGN DRAWINGS.
6. NAILING DONE PER NDS-01
7. VALLEY STUD SPACING NOT TO EXCEED 48" O.C.

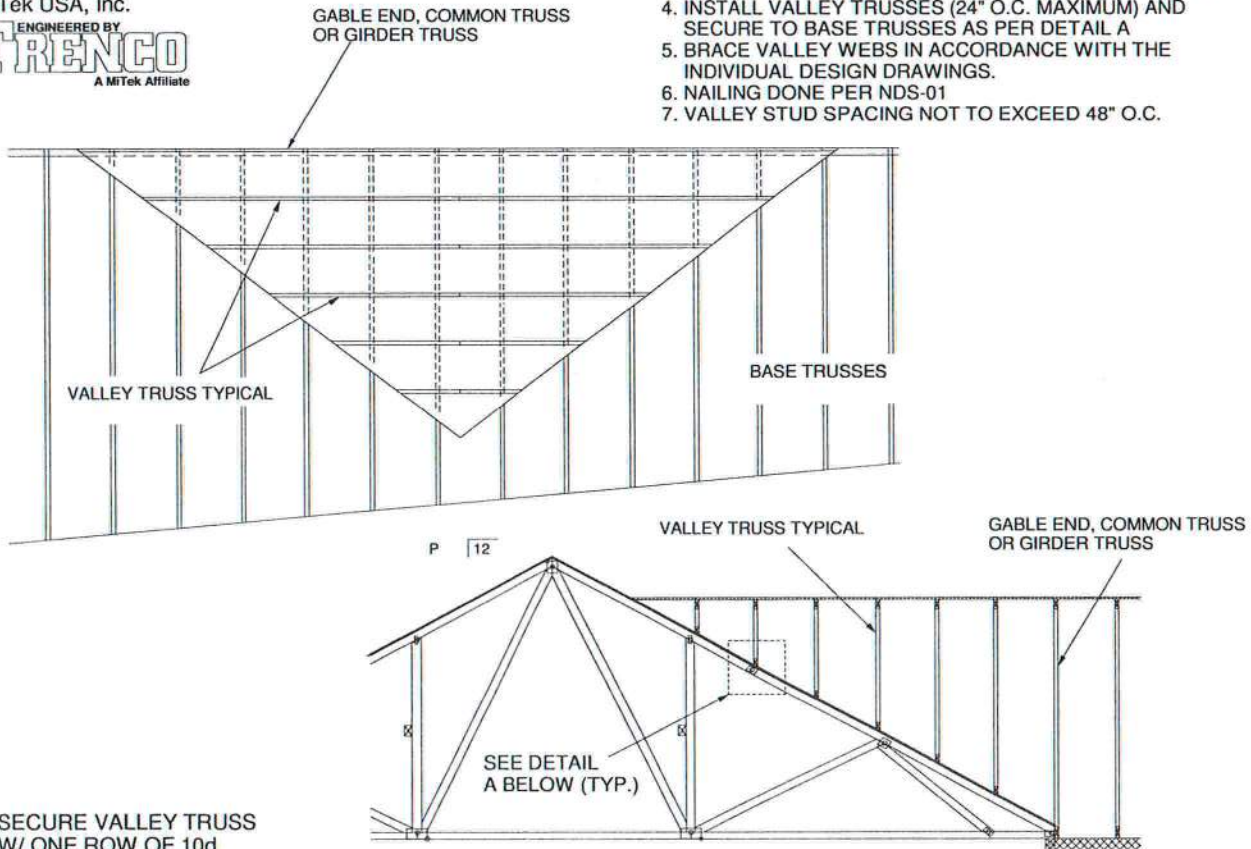

SECURE VALLEY TRUSS
W/ ONE ROW OF 10d
NAILS 6" O.C.

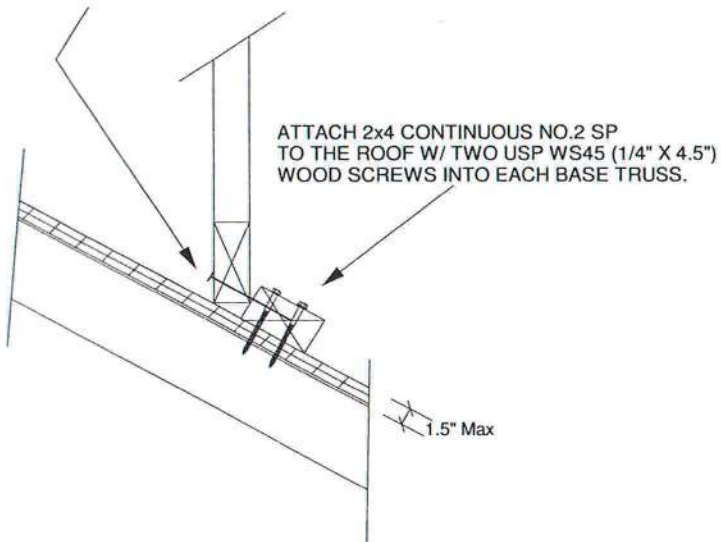

WIND DESIGN PER ASCE 7-98, ASCE 7-02, ASCE 7-05 146 MPH
WIND DESIGN PER ASCE 7-10 160 MPH
MAX MEAN ROOF HEIGHT = 30 FEET
ROOF PITCH = MINIMUM 3/12 MAXIMUM 6/12
CATEGORY II BUILDING
EXPOSURE C
WIND DURATION OF LOAD INCREASE : 1.60
MAX TOP CHORD TOTAL LOAD = 50 PSF
MAX SPACING = 24" O.C. (BASE AND VALLEY)
MINIMUM REDUCED DEAD LOAD OF 6 PSF
ON THE TRUSSES

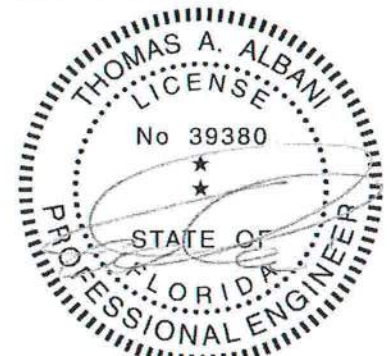

Thomas A. Alban PE No.39380
MiTek USA, Inc. FL Cert 6634
6904 Parke East Blvd. Tampa FL 33610
Date:

February 12, 2018

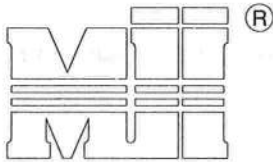

MiTek USA, Inc.

ENGINEERED BY
TRENCO
 A MiTek Affiliate

GENERAL SPECIFICATIONS

1. NAIL SIZE 16d (0.131" X 3.5")
2. INSTALL VALLEY TRUSSES (24" O.C. MAXIMUM) AND SECURE PER DETAIL A
3. BRACE VALLEY WEBS IN ACCORDANCE WITH THE INDIVIDUAL DESIGN DRAWINGS.
4. BASE TRUSS SHALL BE DESIGNED WITH A PURLIN SPACING EQUIVARIANT TO THE RAKE DIMENSION OF THE VALLEY TRUSS SPACING.
5. NAILING DONE PER NDS - 01
6. VALLEY STUD SPACING NOT TO EXCEED 48" O.C.
7. ALL LUMBER SPECIES TO BE SP.

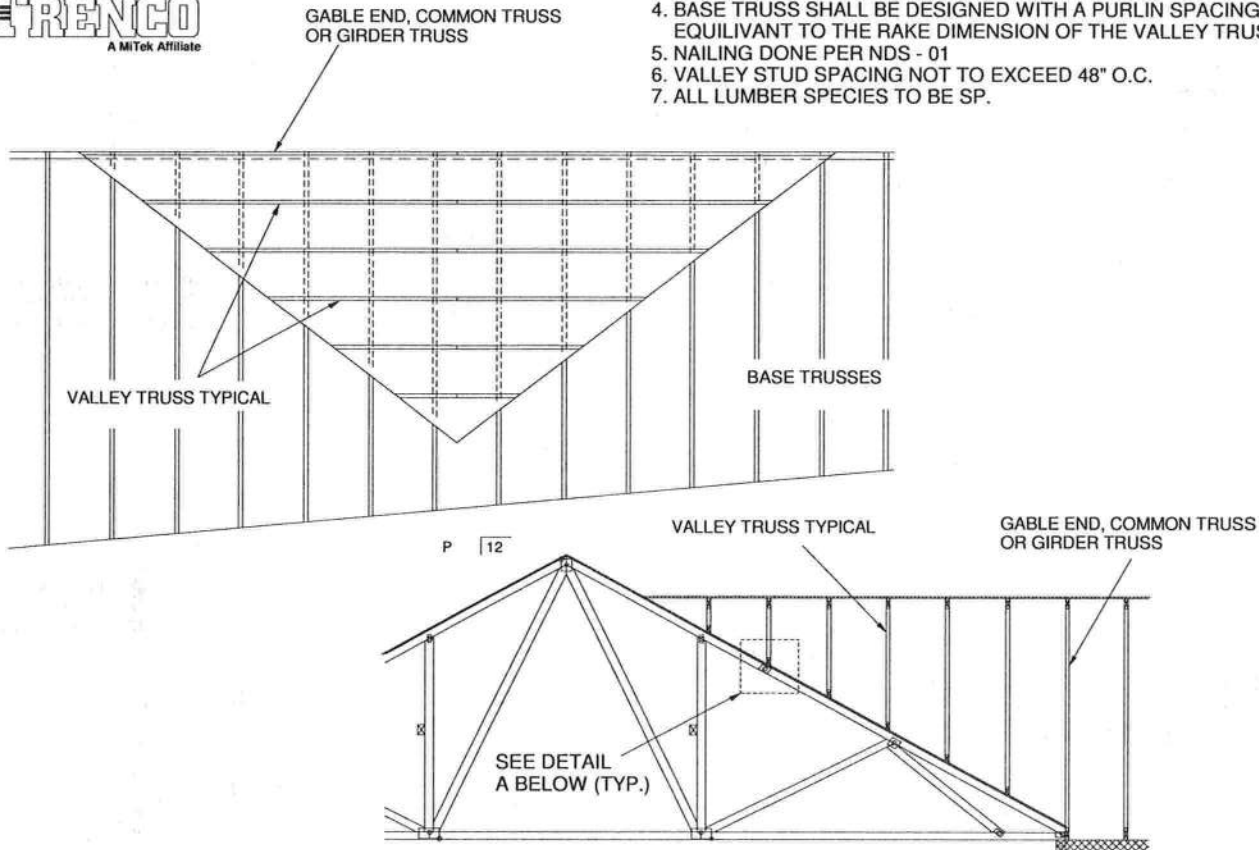
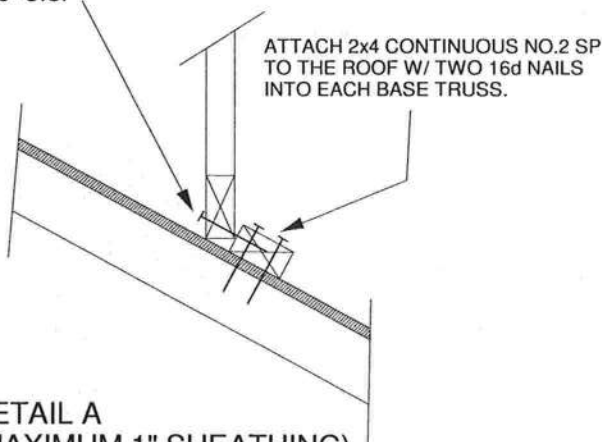
 SECURE VALLEY TRUSS
 W/ ONE ROW OF 16d
 NAILS 6" O.C.

 ATTACH 2x4 CONTINUOUS NO.2 SP
 TO THE ROOF W/ TWO 16d NAILS
 INTO EACH BASE TRUSS.

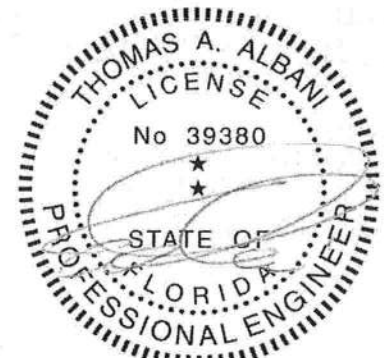
 DETAIL A
 (MAXIMUM 1" SHEATHING)
 N.T.S.

 WIND DESIGN PER ASCE 7-98, ASCE 7-02, ASCE 7-05 120 MPH
 WIND DESIGN PER ASCE 7-10 150 MPH
 MAX MEAN ROOF HEIGHT = 30 FEET
 ROOF PITCH = MINIMUM 3/12 MAXIMUM 10/12
 CATEGORY II BUILDING
 EXPOSURE C OR B
 WIND DURATION OF LOAD INCREASE : 1.60
 MAX TOP CHORD TOTAL LOAD = 60 PSF
 MAX SPACING = 24" O.C. (BASE AND VALLEY)
 MINIMUM REDUCED DEAD LOAD OF 4.2 PSF
 ON THE TRUSSES

 Thomas A. Albani PE No.39380
 MiTek USA, Inc. FL Cert 6634
 6904 Parke East Blvd. Tampa FL 33610
 Date:

February 12, 2018

AUGUST 1, 2016

TRUSSED VALLEY SET DETAIL
(HIGH WIND VELOCITY)

MII-VALLEY

MiTek USA, Inc. Page 1 of 1

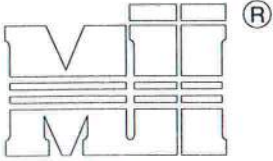

MiTek USA, Inc.

ENGINEERED BY
TRENCO
A MiTek Affiliate

NOTE: VALLEY STUD SPACING NOT
TO EXCEED 48" O.C. SPACING

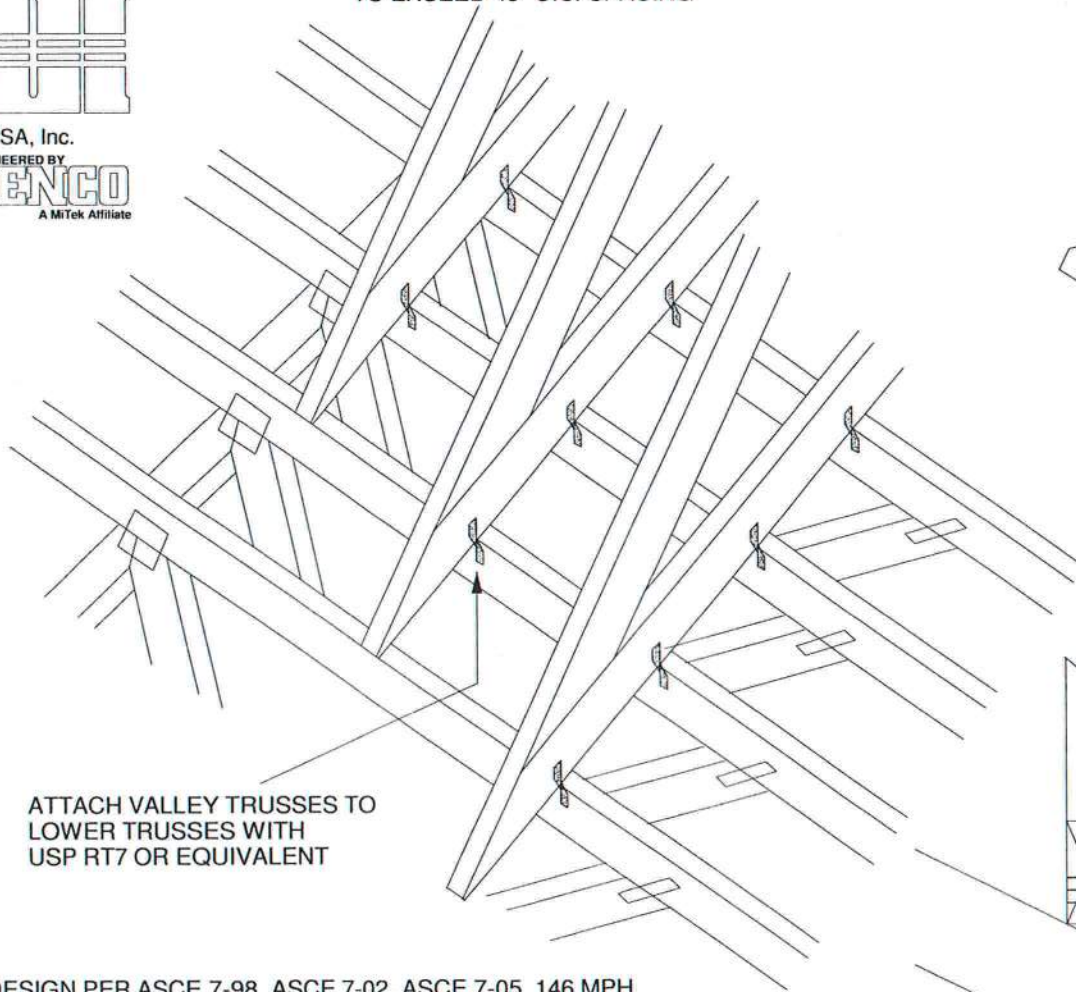

ATTACH VALLEY TRUSSES TO
LOWER TRUSSES WITH
USP RT7 OR EQUIVALENT

WIND DESIGN PER ASCE 7-98, ASCE 7-02, ASCE 7-05 146 MPH
WIND DESIGN PER ASCE 7-10 160 MPH
MAX MEAN ROOF HEIGHT = 30 FEET
CATEGORY II BUILDING
EXPOSURE B or C
WIND DURATION OF LOAD INCREASE : 1.6
MAX TOP CHORD TOTAL LOAD = 50 PSF
MAX SPACING = 24" O.C. (BASE AND VALLEY)

SUPPORTING TRUSSES DIRECTLY UNDER
VALLEY TRUSSES MUST BE DESIGNED
WITH A MAXIMUM UNBRACED LENGTH OF
2'-10" ON AFFECTED TOP CHORDS.

NOTES:

- SHEATHING APPLIED AFTER
INSTALLATION OF VALLEY TRUSSES
- THIS DETAIL IS NOT APPLICABLE FOR
SPF-S SPECIES LUMBER.

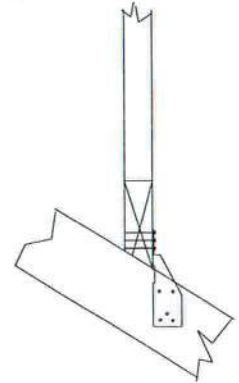

FOR BEVELED BOTTOM
CHORD, CLIP MAY BE
APPLIED TO EITHER FACE

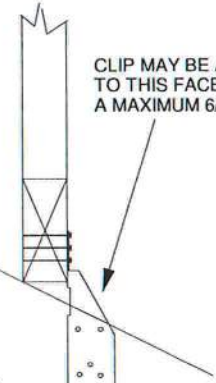

CLIP MAY BE APPLIED
TO THIS FACE UP TO
A MAXIMUM 6/12 PITCH

NON-BEVELED
BOTTOM CHORD

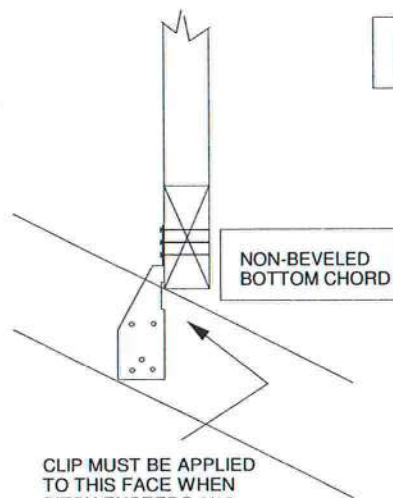

NON-BEVELED
BOTTOM CHORD

CLIP MUST BE APPLIED
TO THIS FACE WHEN
PITCH EXCEEDS 6/12.
(MAXIMUM 12/12 PITCH)



Thomas A. Albani PE No.39380
MiTek USA, Inc. FL Cert 6634
6904 Parke East Blvd. Tampa FL 33610
Date:

January 19, 2018

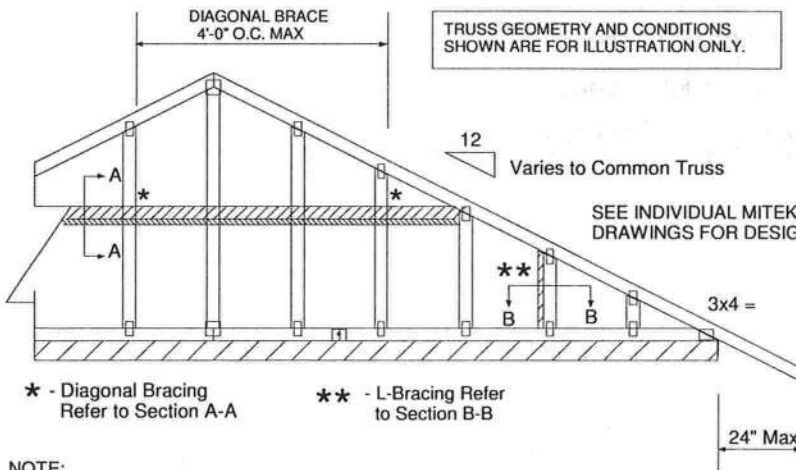
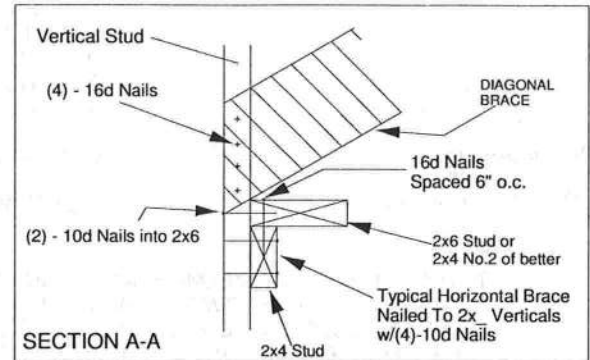
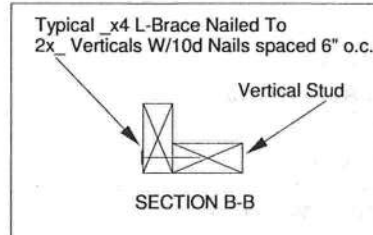

NOTE:

1. MINIMUM GRADE OF #2 MATERIAL IN THE TOP AND BOTTOM CHORDS.
2. CONNECTION BETWEEN BOTTOM CHORD OF GABLE END TRUSS AND WALL TO BE PROVIDED BY PROJECT ENGINEER OR ARCHITECT.
3. BRACING SHOWN IS FOR INDIVIDUAL TRUSS ONLY. CONSULT BLDG. ARCHITECT OR ENGINEER FOR TEMPORARY AND PERMANENT BRACING OF ROOF SYSTEM.
4. "L" BRACES SPECIFIED ARE TO BE FULL LENGTH. GRADES: 2x4 No 3/STUD SP OR BETTER WITH ONE ROW OF 10d NAILS SPACED 6" O.C.
5. DIAGONAL BRACE TO BE APPROXIMATELY 45 DEGREES TO ROOF DIAPHRAM AT 4'-0" O.C.
6. CONSTRUCT HORIZONTAL BRACE CONNECTING A 2x6 STUD AND A 2x4 STUD AS SHOWN WITH 16d NAILS SPACED 6" O.C. HORIZONTAL BRACE TO BE LOCATED AT THE MIDSPAN OF THE LONGEST STUD. ATTACH TO VERTICAL STUDS WITH (4) 10d NAILS THROUGH 2x4. (REFER TO SECTION A-A)
7. GABLE STUD DEFLECTION MEETS OR EXCEEDS L/240.
8. THIS DETAIL DOES NOT APPLY TO STRUCTURAL GABLES.
9. DO NOT USE FLAT BOTTOM CHORD GABLES NEXT TO SCISSOR TYPE TRUSSES.
10. NAILS DESIGNATED 10d ARE (0.131" X 3") AND NAILS DESIGNATED 16d ARE (0.131" X 3.5")

PROVIDE 2x4 BLOCKING BETWEEN THE FIRST TWO TRUSSES AS NOTED. TOENAIL BLOCKING TO TRUSSES WITH (2) - 10d NAILS AT EACH END. ATTACH DIAGONAL BRACE TO BLOCKING WITH (5) - 10d NAILS.

(4) - 8d (0.131" X 2.5") NAILS MINIMUM, PLYWOOD SHEATHING TO 2x4 STD SP BLOCK

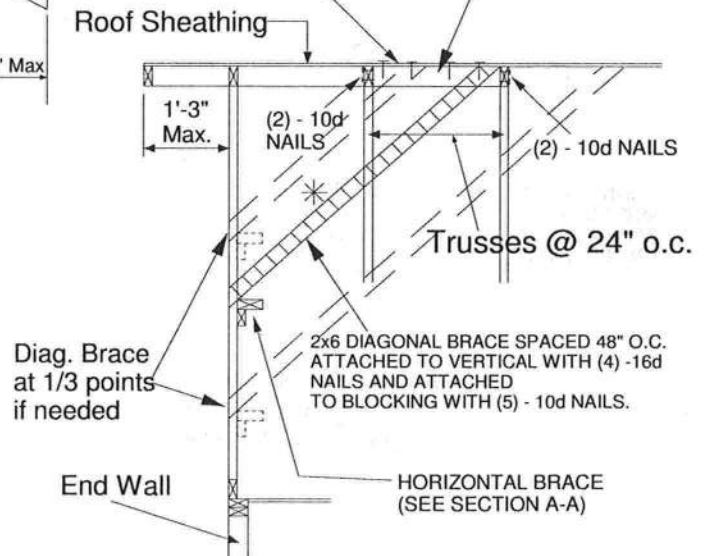

Minimum Stud Size Species and Grade	Stud Spacing	Without Brace	2x4 L-Brace	DIAGONAL BRACE	2 DIAGONAL BRACES AT 1/3 POINTS
		Maximum Stud Length			
2x4 SP No 3/Stud	12" O.C.	3-11-3	6-8-0	7-2-14	11-9-10
2x4 SP No 3/Stud	16" O.C.	3-6-14	5-9-5	7-1-13	10-8-11
2x4 SP No 3/Stud	24" O.C.	3-1-8	4-8-9	6-2-15	9-4-7

- * Diagonal braces over 6'-3" require a 2x4 T-Brace attached to one edge. Diagonal braces over 12'-6" require 2x4 I-braces attached to both edges. Fasten T and I braces to narrow edge of web with 10d nails 8" o.c., with 3" minimum end distance. Brace must cover 90% of diagonal length.

MAXIMUM WIND SPEED = 146 MPH
MAX MEAN ROOF HEIGHT = 30 FEET
CATEGORY II BUILDING
EXPOSURE B or C
ASCE 7-98, ASCE 7-02, ASCE 7-05
DURATION OF LOAD INCREASE : 1.60

STUD DESIGN IS BASED ON COMPONENTS AND CLADDING.
CONNECTION OF BRACING IS BASED ON MWFRS.



Thomas A. Albani PE No.39380
MiTek USA, Inc. FL Cert 6634
6904 Parke East Blvd. Tampa FL 33610
Date:

January 19, 2018

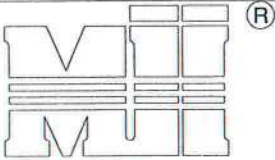

MiTek USA, Inc.



TRUSS CRITERIA:

LOADING: 40-10-0-10

DURATION FACTOR: 1.15

SPACING: 24" O.C.

TOP CHORD: 2x4 OR 2x6

PITCH: 4/12 - 12/12

HEEL HEIGHT: STANDARD HEEL UP TO 12" ENERGY HEEL

END BEARING CONDITION

NOTES:

1. ATTACH 2x SCAB (MINIMUM NO.2 GRADE SPF, HF, SP, DF) TO ONE FACE OF TRUSS WITH TWO ROWS OF 10d (0.131" X 3") SPACED 6" O.C.
2. THE END DISTANCE, EDGE DISTANCE, AND SPACING OF NAILS SHALL BE SUCH AS TO AVOID UNUSUAL SPLITTING OF THE WOOD.
3. WHEN NAILING THE SCABS, THE USE OF A BACKUP WEIGHT IS RECOMMENDED TO AVOID LOOSENING OF THE CONNECTOR PLATES AT THE JOINTS OR SPLICES.

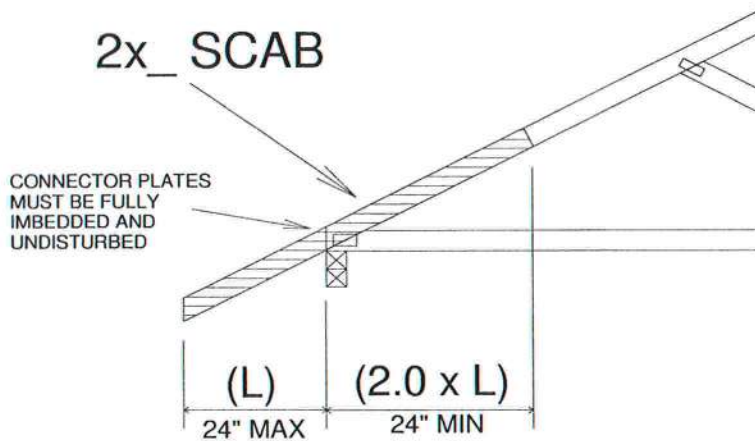

IMPORTANT

This detail to be used only with trusses (spans less than 40') spaced 24" o.c. maximum and having pitches between 4/12 and 12/12 and total top chord loads not exceeding 50 psf.

Trusses not fitting these criteria should be examined individually.

REFER TO INDIVIDUAL TRUSS DESIGN
FOR PLATE SIZES AND LUMBER GRADES

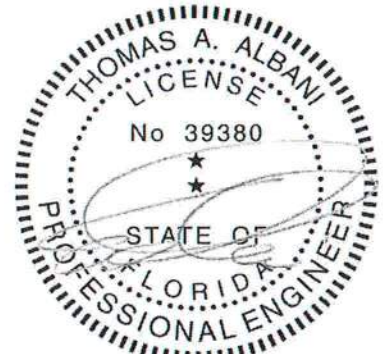

Thomas A. Albani PE No.39380
MiTek USA, Inc. FL Cert 6634
6904 Parke East Blvd. Tampa FL 33610
Date:

February 12, 2018

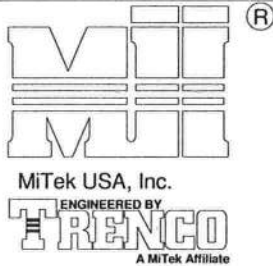

TO MINIMIZE VIBRATION COMMON TO ALL SHALLOW FRAMING SYSTEMS, 2x6 "STRONGBACK" IS RECOMMENDED, LOCATED EVERY 8 TO 10 FEET ALONG A FLOOR TRUSS.

NOTE 1: 2X6 STRONGBACK ORIENTED VERTICALLY MAY BE POSITIONED DIRECTLY UNDER THE TOP CHORD OR DIRECTLY ABOVE THE BOTTOM CHORD. SECURELY FASTENED TO THE TRUSS USING ANY OF THE METHODS ILLUSTRATED BELOW.

NOTE 2: STRONGBACK BRACING ALSO SATISFIES THE LATERAL BRACING REQUIREMENTS FOR THE BOTTOM CHORD OF THE TRUSS WHEN IT IS PLACED ON TOP OF THE BOTTOM CHORD, IS CONTINUOUS FROM END TO END, CONNECTED WITH A METHOD OTHER THAN METAL FRAMING ANCHOR, AND PROPERLY CONNECTED, BY OTHERS, AT THE ENDS.

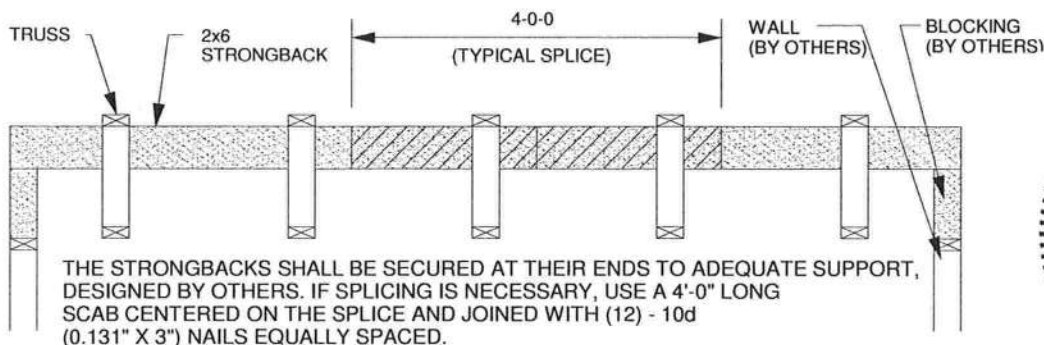
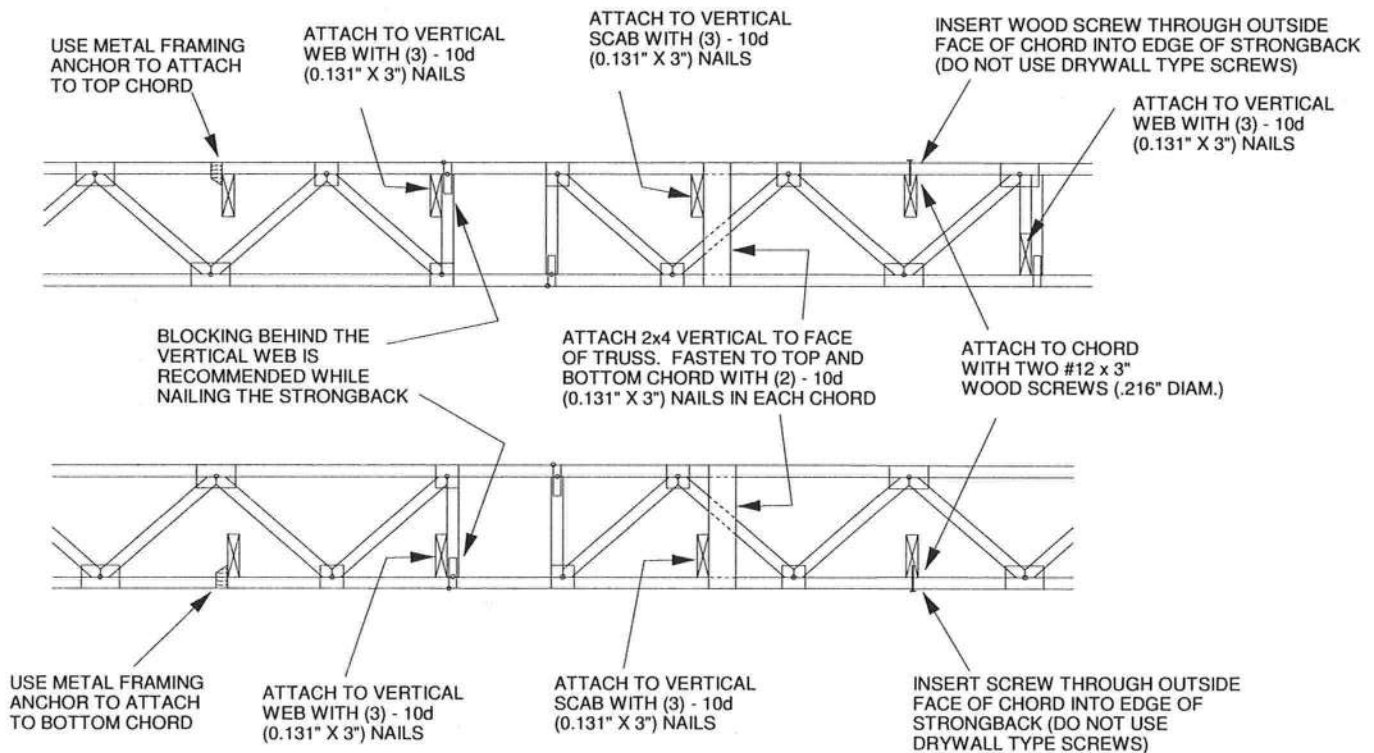

ALTERNATE METHOD OF SPLICING:

OVERLAP STRONGBACK MEMBERS A MINIMUM OF 4'-0" AND FASTEN WITH (12) - 10d (0.131" X 3") NAILS STAGGERED AND EQUALLY SPACED.

(TO BE USED ONLY WHEN STRONGBACK IS NOT ALIGNED WITH A VERTICAL)



Thomas A. Albani PE No.39380
MiTek USA, Inc. FL Cert 6634
6904 Parke East Blvd. Tampa FL 33610
Date:

February 12, 2018

7/12 PITCH - 18" O/H

BEARING HEIGHT SCHEDULE

10' 1-1/8"

12-08-00

54-04-00

6-00-00

NOTE BEARING ADDED AT MASTER/LIVING ROOM AND GARAGE/CLOSET

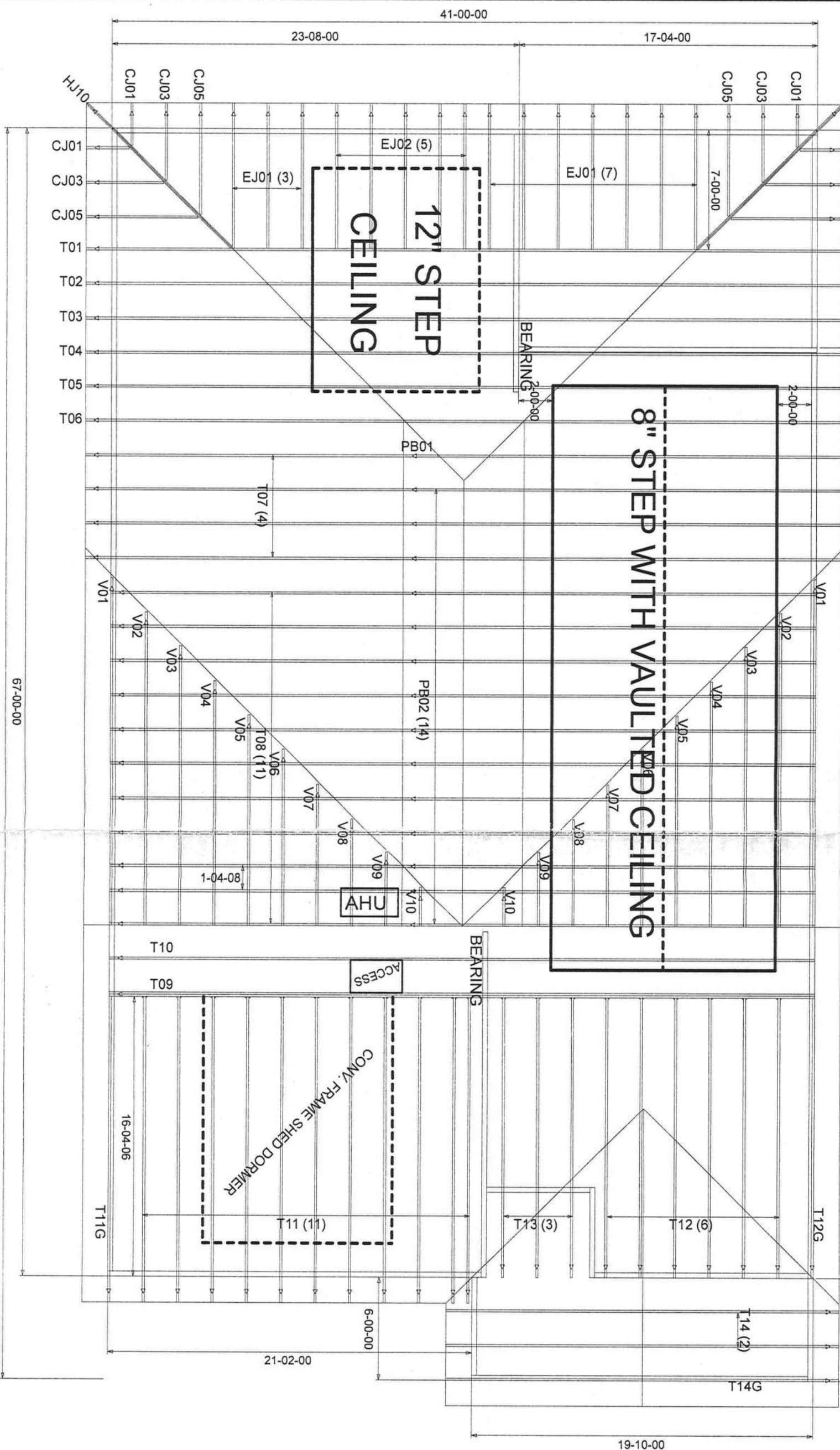

NOTES:

- 1) REFER TO HIR 91 (RECOMMENDATIONS FOR HANDLING INSTALLATION AND TEMPORARY BRACING) REFER TO ENGINEERED DRAWINGS FOR PERMANENT BRACING REQUIRED.
- 2) ALL TRUSSES (INCLUDING TRUSSES UNDER VALLEY FRAMING) MUST BE 2x6x8 STUDS. REFER TO DETAIL 1005 FOR ALTERNATE BRACING REQUIREMENTS.
- 3) ALL VALLEYS ARE TO BE CONVENTIONALLY FRAMED BY BUILDER.
- 4) ALL TRUSSES ARE DESIGNED FOR 2' o.c. MAXIMUM SPACING, UNLESS OTHERWISE NOTED.
- 5) ALL WALLS SHOWN ON PLACEMENT PLAN ARE CONSIDERED TO BE END BEARING, UNLESS OTHERWISE NOTED.
- 6) 5/8\" STUDS MUST BE INSTALLED WITH THE TOP BEING UP.
- 7) BEAMS/RAILINGS (PER) TO BE FURNISHED BY BUILDER.



Jacksonville
PHONE: 904-772-6100 FAX: 904-772-1473

Tampa
PHONE: 813-621-9031 FAX: 813-628-9756

Lake City
PHONE: 386-755-6044 FAX: 386-755-7473

AARON SIMQUE HOMES
LOT 145 PLL

1995 ELEV. B

5-19-21 K LH 2802418

FL Approval Codes - Mitek Plates #'s 2197.2 - 2197.4, Versa-Lam #1644-R4 & BCI Joists #1392-R4

