

REVISIONS

SOFTPLAN
ARCHITECTURAL DESIGN SOFTWARE

STRUCTURAL PLAN NOTES

- SN-1 ALL LOAD BEARING FRAME WALL & PORCH HEADERS SHALL BE A MINIMUM OF (2) 2X12 SYP #2 (U.N.O.)
- SN-2 ALL LOAD BEARING FRAME WALL HEADERS SHALL HAVE JACK STUD & (1) KING STUD EACH SIDE (TYP.)
- SN-3 DIMENSIONS OF STRUCTURAL SHEETS ARE NOT EXACT, REFER TO ARCHITECTURAL FLOOR PLAN FOR ACTUAL DIMENSIONS
- SN-4 PERMANENT BRACING IS TO BE INSTALLED AT LOCATIONS SHOWN ON THE SEALED TRUSS DRAWINGS. LATERAL BRACING IS TO BE RESTRAINED PER BCSI-03, BCSI-B1, BCSI-B2, & BCSI-B3. BCSI-B1, BCSI-B2, & BCSI-B3 ARE FURNISHED BY THE TRUSS SUPPLIER, WITH THE SEALED TRUSS PACK

WALL LEGEND

	EXTERIOR WALL
	INTERIOR NON-LOAD BEARING WALL
	INTERIOR LOAD BEARING WALL w/ NO UPLIFT
	INTERIOR LOAD BEARING WALL w/ UPLIFT

HEADER LEGEND

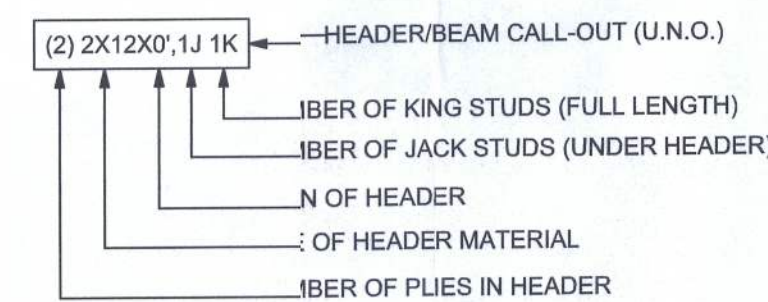

TOTAL SHEAR WALL SEGMENTS

INDICATED	REQUIRED	ACTUAL
TRANSVERSE	8'	60.0'
LONGITUDINAL	2'	73.6'

STRUCTURAL PLAN
SCALE: 1/4" = 1'-0"

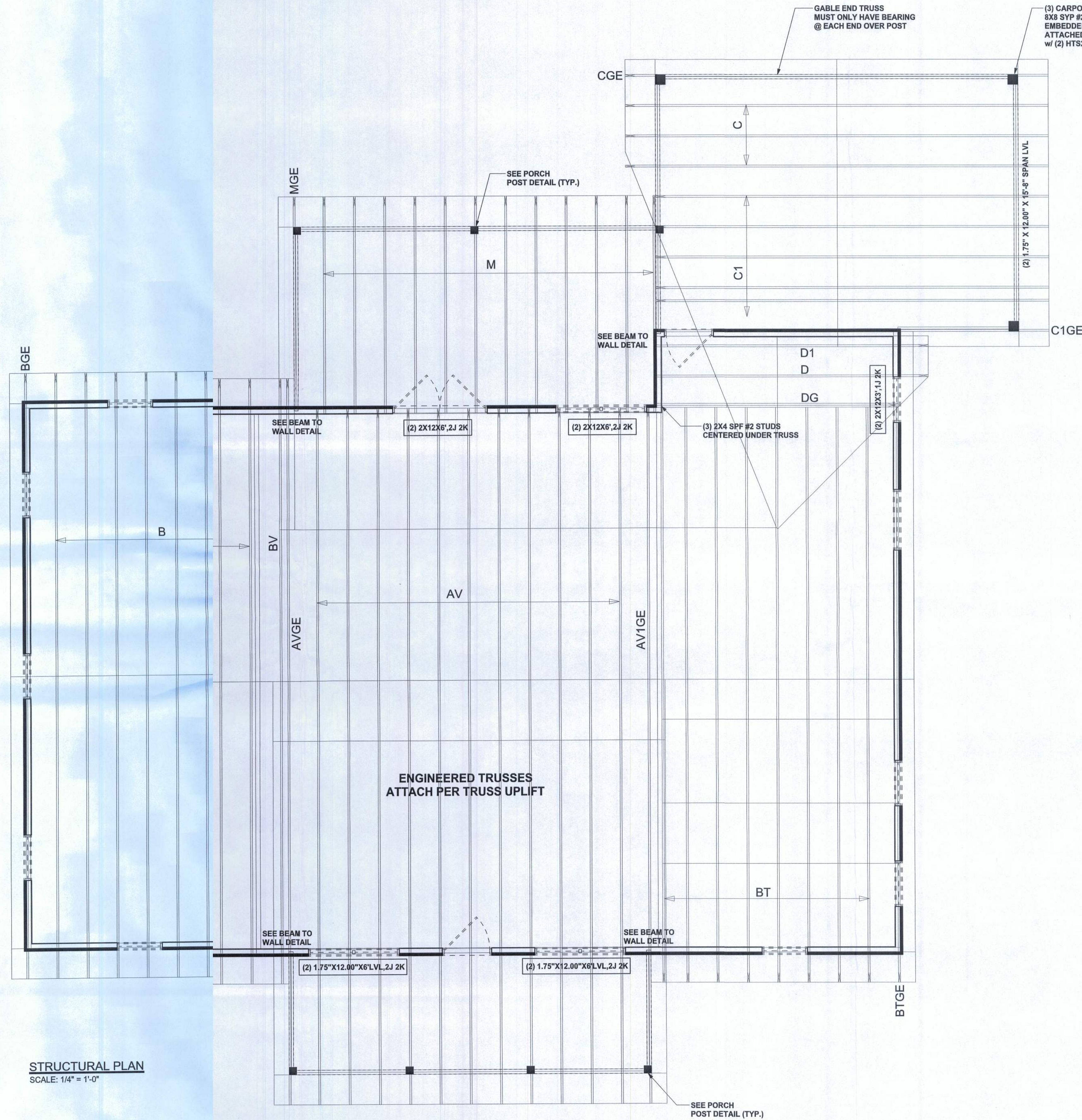

W/LOAD ENGINEER: Mark Disosway,
P.E. 53915, P.O. Box 868, Lake City, FL
32056, 386-754-5419

DISCLAIMER:
Standard dimensions supersede scaled
dimensions. Refer all questions to
Mark Disosway, P.E. for resolution.
Do not proceed without clarification.

COPYRIGHTS AND PROPERTY RIGHTS:
Mark Disosway, P.E. hereby expressly reserves
all common law copyrights and property right in
this instrument of service. This document is
not to be reproduced, altered or copied in any
form or manner without first the express written
permission and consent of Mark Disosway.

CERTIFICATION: I hereby certify that I have
examined this plan, and that the applicable
provisions of the plan, relating to wind engineering
comply with section R301.2.1, Florida building
code, residential 2007, to the best of my
knowledge.

LIMITATION: This design is valid for one
building, at specified location.

MARK DISOSWAY
P.E. 53915

SEAL

Durran Residence

ADDRESS:
Columbia County, Florida

Mark Disosway P.E.
P.O. Box 868
Lake City, Florida 32056
Phone: (386) 754 - 5419
Fax: (386) 269 - 4871

PRINTED DATE:
December 23, 2010

DRAWN BY: STRUCTURAL BY:
David Disosway

FINAL DATE:
23Dec10

JOB NUMBER:
1012059

DRAWING NUMBER
S-3

OF 3 SHEETS

CONNECTIONS, WALL, & HEADER DESIGN IS BASED
ON REACTIONS & UPLIFTS FROM TRUSS ENGINEERING
FURNISHED BY BUILDER, ANDERSON TRUSS CO.
JOB #10-244