

Columbia County, FLA - Building & Zoning Property Map

Printed: Fri Mar 11 2022 08:06:09 GMT-0500 (Eastern Standard Time)

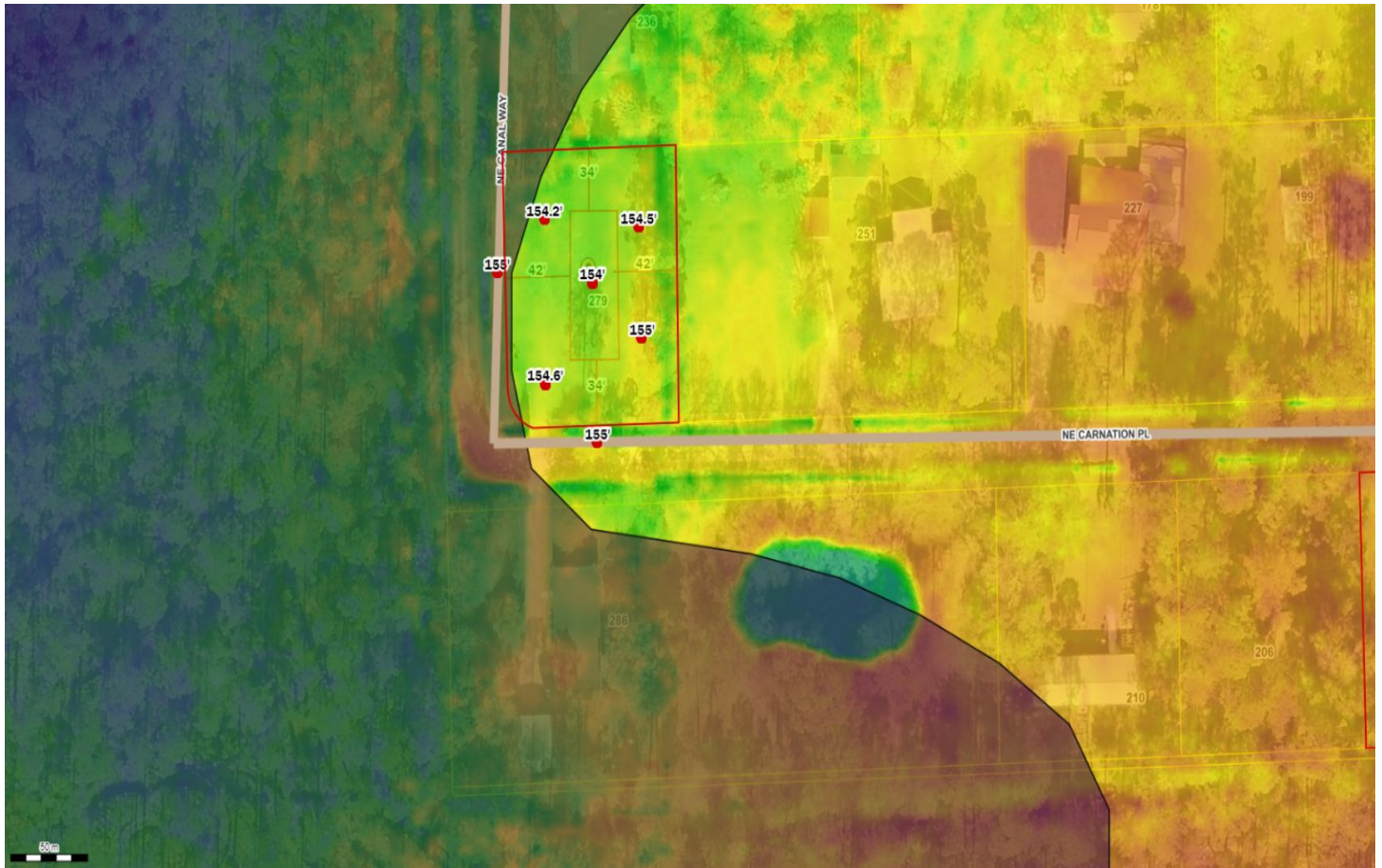

Parcel No: 15-3S-18-10284-003
Owner: PAUL GORDON SCOTT, PAUL ROBIN P
Subdivision: OSCEOLA ESTATES
Lot:
Acres: 2.02761531
Deed Acres: 1.99 Ac
District: District 1 Ronald Williams
Future Land Uses: Agriculture - 2
Flood Zones: A,
Official Zoning Atlas: A-2