

Typical Wall SECTION

SCALE: 3/4" = 1'-0"

TEMPERED GLASS NOTES:

THE FOLLOWING SHALL BE CONSIDERED SPECIFIC HAZARDOUS LOCATIONS FOR THE PURPOSES OF GLAZING:

- GLAZING IN SWINGING DOORS AND FIXED AND SLIDING PANELS OF SLIDING (PATIO) DOOR ASSEMBLIES.
- GLAZING IN DOORS AND WALLS OF ENCLOSURES FOR HOT TUBS, WHIRLPOOLS, SAUNAS, STEAM ROOMS, BATHTUBS, SHOWERS AND OTHER SUCH FACILITIES WHERE SUCH GLAZING IS LOCATED 36 INCHES (914 MM) OR LESS, MEASURED HORIZONTALLY, FROM A STANDING OR WALKING SURFACE WITHIN THE ENCLOSURE AND WHERE THE BOTTOM EDGE OF THE EXPOSED GLAZING IS LESS THAN 60 INCHES (1524 MM), MEASURED VERTICALLY, ABOVE SUCH STANDING OR WALKING SURFACES.
- GLAZING IN AN INDIVIDUAL FIXED OR OPERABLE PANEL ADJACENT TO A DOOR WHERE THE NEAREST VERTICAL EDGE IS WITHIN A 24-INCH (610 MM) RADIUS OF THE DOOR IN A CLOSED POSITION AND WHOSE BOTTOM EDGE IS LESS THAN 60 INCHES (1524 MM) ABOVE THE FLOOR OR WALKING SURFACE.

EXCEPTION: GLAZING IN WALLS PERPENDICULAR TO THE PLANE OF THE DOOR IN A CLOSED POSITION IN GROUP R3 OR WITHIN DWELLING UNITS IN GROUP R2 SHALL BE SUBJECT TO 2004 IBC 2405.2(4).

- GLAZING IN AN INDIVIDUAL FIXED OR OPERABLE PANEL, OTHER THAN THOSE LOCATIONS DESCRIBED IN ITEMS 2 AND 3 ABOVE, THAT MEETS ALL OF THE FOLLOWING CONDITIONS:

- EXPOSED AREA OF AN INDIVIDUAL PANE GREATER THAN 9 SQ FT (0.84 M²).
- BOTTOM EDGE LESS THAN 18 INCHES (457 MM) ABOVE THE FLOOR.
- TOP EDGE GREATER THAN 36 INCHES (914 MM) ABOVE THE FLOOR.
- ONE OR MORE WALKING SURFACES WITHIN 36 INCHES (914 MM) HORIZONTALLY OF THE PLANE OF THE GLAZING.

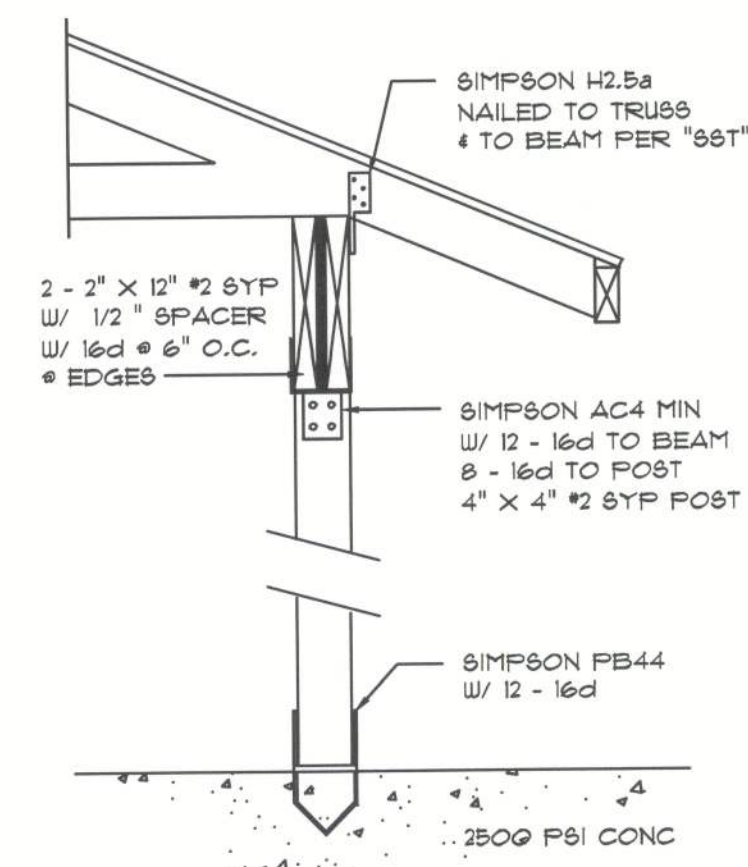

SEE PLANS FOR ANCHOR VARIATIONS

Post/Beam DETAIL

SCALE: 1" = 1'-0"

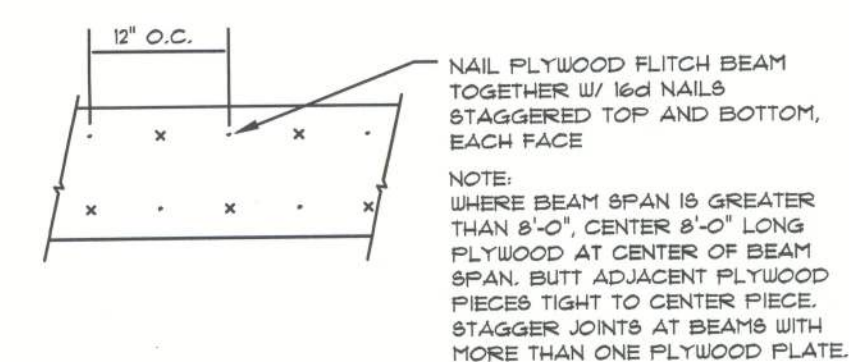

PLYWOOD FLITCH BEAM DETAIL

NOT TO SCALE

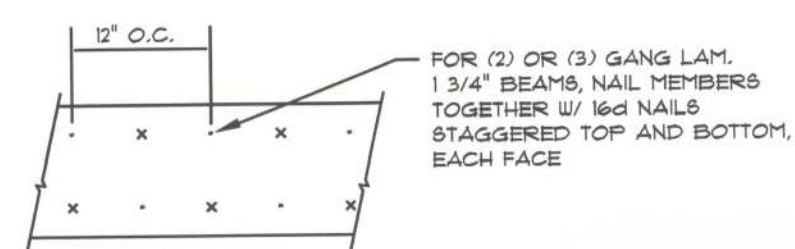

MULTIPLE GANG LAM. DETAIL

NOT TO SCALE

B/U Beam DETAILS

SCALE: NONE

ROOF SHEATHING FASTENINGS			
NAILING ZONE	SHEATHING TYPE	FASTENER	SPACING
1		8d COMMON OR 8d HOT DIPPED GALVANIZED BOX NAILS	6 in. o.c. EDGE 12 in. o.c. FIELD
2	1/16" O.S.B. OR 15/32 CDX		6 in. o.c. EDGE 6 in. o.c. FIELD
3			4 in. o.c. GABLE ENDWALL OR GABLE TRUSS 6 in. o.c. EDGE 6 in. o.c. FIELD

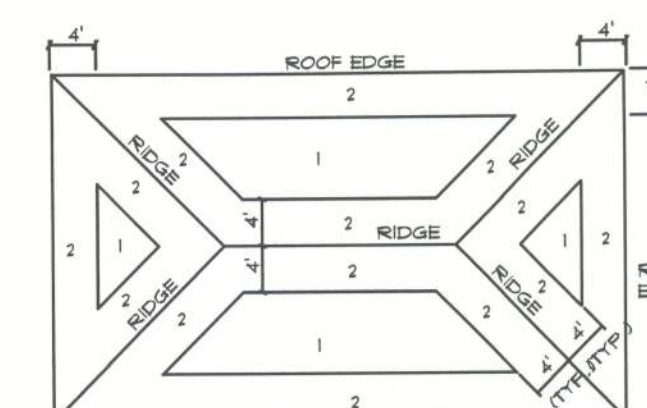

ROOF SHEATHING NAILING ZONES (HIP ROOF)

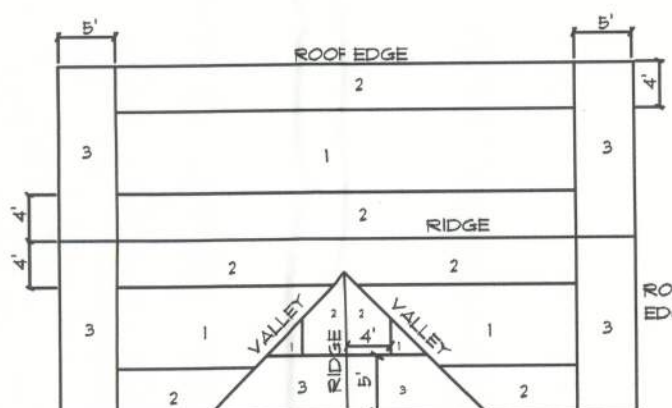

ROOF SHEATHING NAILING ZONES (GABLE ROOF)

Roof Nail Pattern DET.

SCALE: NONE

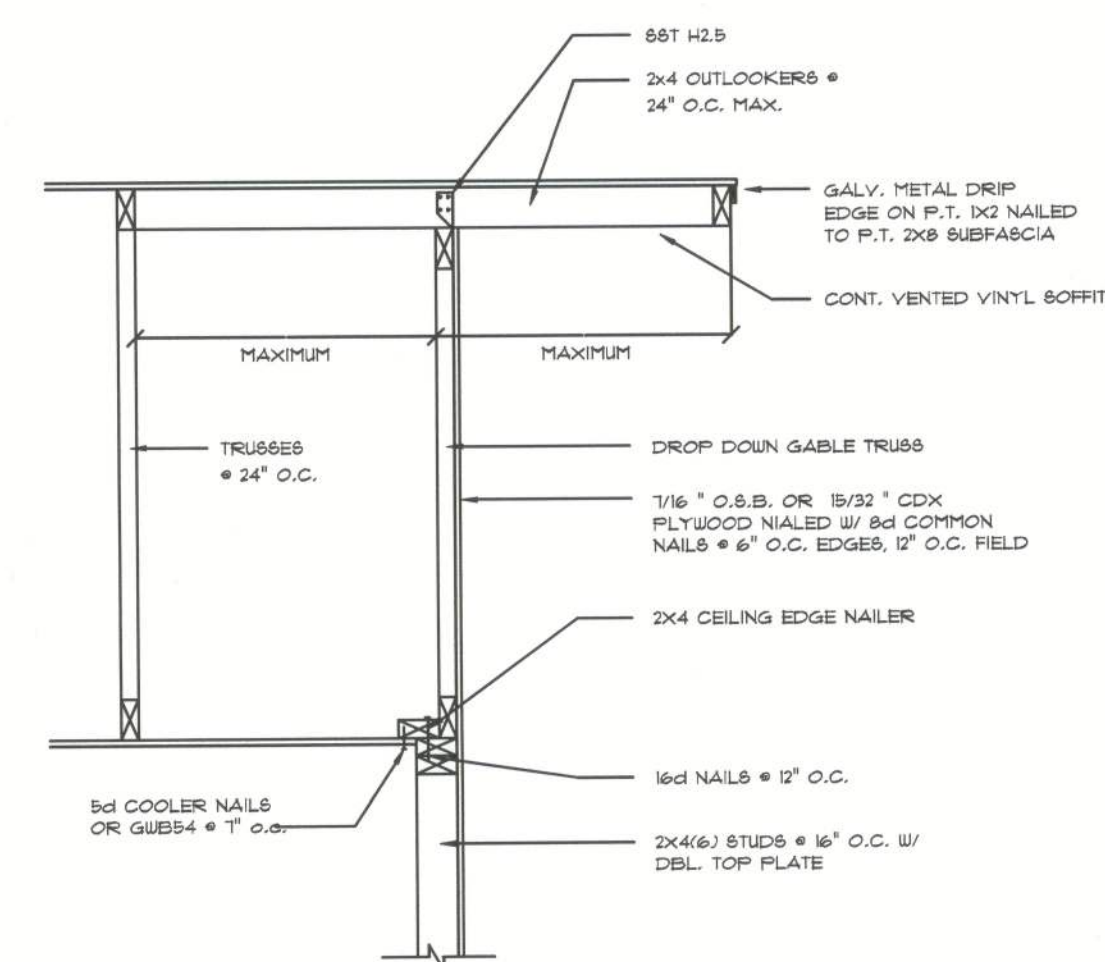

Gable End DETAILS

SCALE: NONE

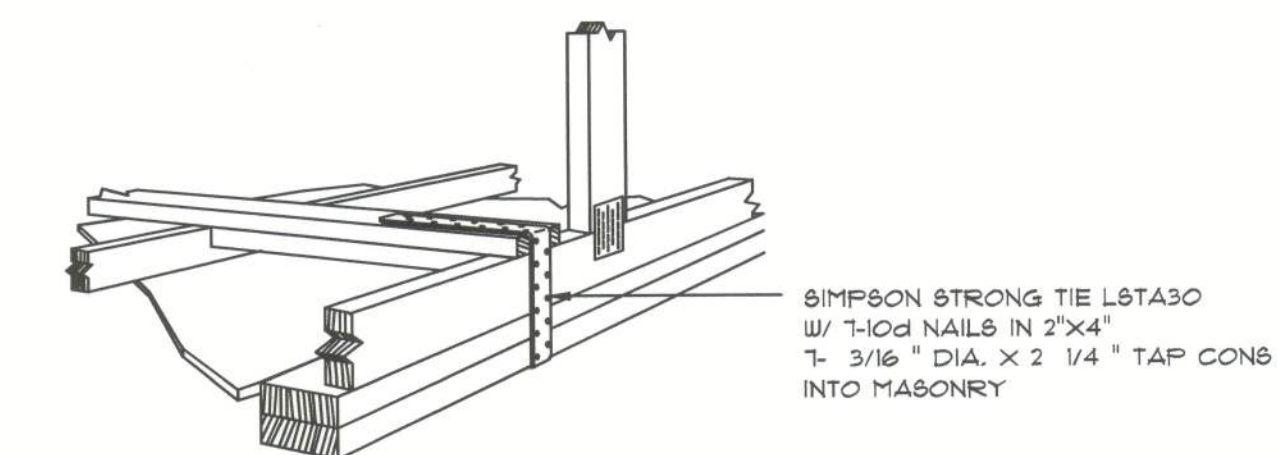

GABLE END GYPSUM DIAPHRAGM HOLDOWN CONNECTOR

SCALE: NONE

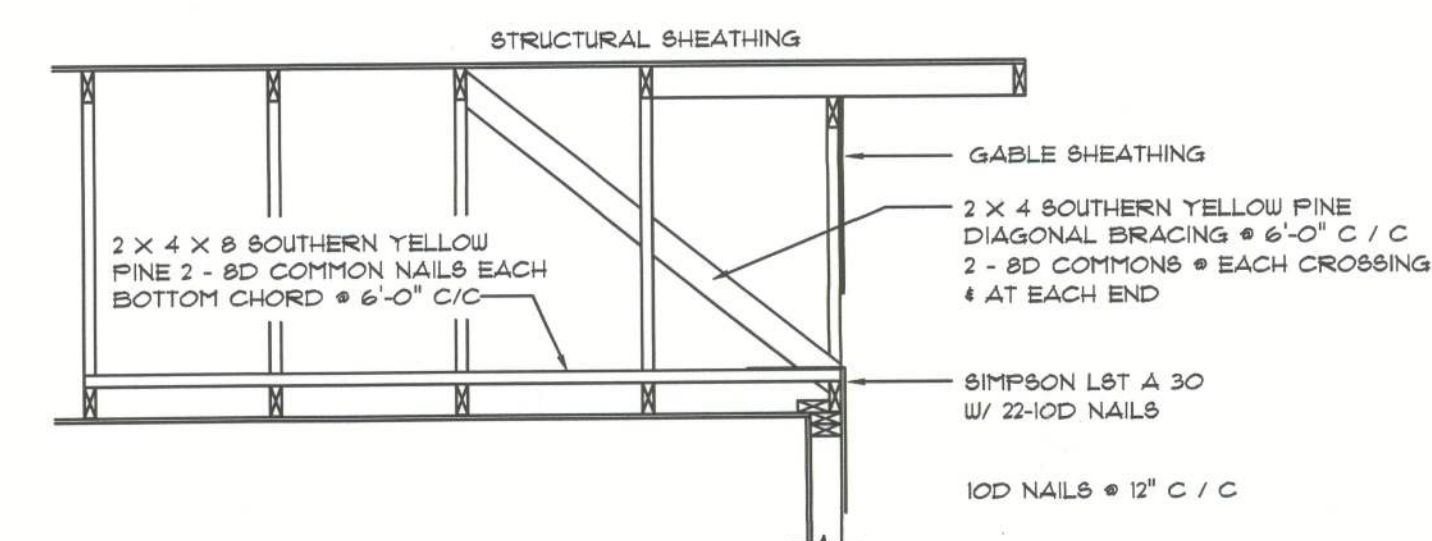

END WALL BRACING FOR CEILING DIAPHRAGM

NTS

(ALTERNATIVE TO BALLOON FRAMING)

NOTE: ALL WOOD TO BE NUMBER 2 GRADE SOUTHERN YELLOW PINE

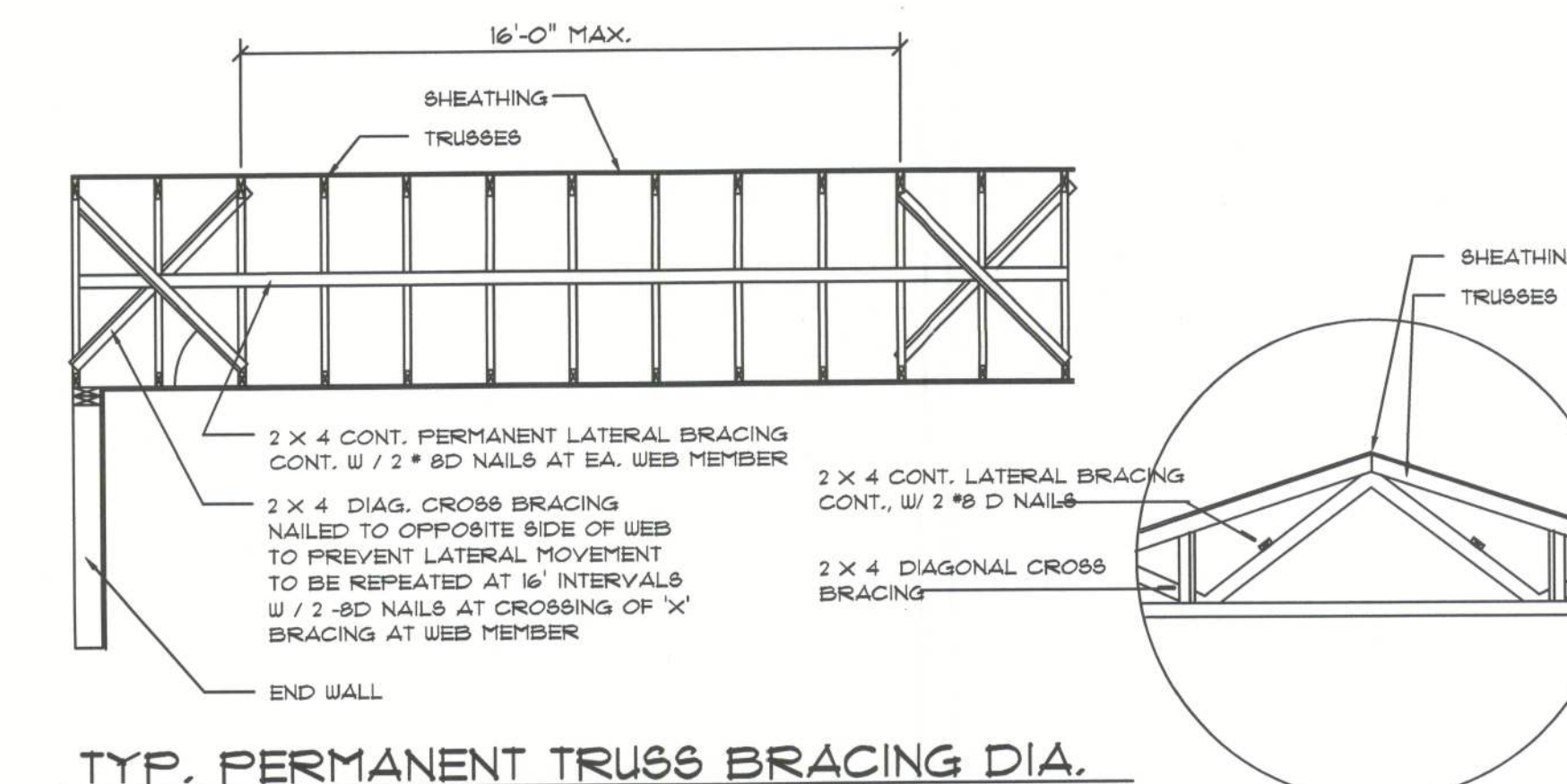

TYP. PERMANENT TRUSS BRACING DIA.

NTS

NOTE: ALL WOOD TO BE NUMBER 2 GRADE SOUTHERN YELLOW PINE

Truss Bracing DETAILS

SCALE: AS NOTED

REVISIONS

SOFTPLAN
ARCHITECTURAL DESIGN SOFTWARE

NICHOLAS
GEISLER
ARCHITECT
N.C.A.A.B. Certified

DATE:

COMM:

AR0007005

CASTANGA
CONSTRUCTION

WILLIAM
HUBBARD RES.

ADDRESS:
PEACOCK ROAD
COLUMBIA COUNTY

PRINTED DATE: March 30, 2010
FINALS DATE: 03 / Mar / 10

DRAWN BY: JFB
CHECKED BY: JFB

DESIGNED BY: CASTANGA CONST.

JOHN F BENZ
DRAFTING SERVICE
386-266-0746

JOB NUMBER:
031010

DRAWING NUMBER

S2 -
FRAMING DETAILS

OF 3 SHEETS