

Columbia County Property Appraiser

Jeff Hampton

2024 Working Values
updated: 5/2/2024

Parcel: << 34-3S-17-07209-000 (27581) >>

Owner & Property Info

Result: 1 of 1

Owner	SHORT DEBORAH L SHORT ROBERT W 231 SE GOLF CLUB AVE LAKE CITY, FL 32025		
Site	231 SE GOLF CLUB AVE, LAKE CITY		
Description*	LOT 17 BLOCK 10 COUNTRY CLUB ESTATES REPLAT S/D EX RD R/W & EX ADD'L RD R/W DESC ORB 897-1903. ORB 462-598, WD 1030-1268. DC 1075-11 (HAROLD NEAL), CT 1111-1981, SWD 1115-2713. CT 1122-653, CORR SWD 1126-1290, AMEND CT 1137- 321, SWD 1137-2078, SWD 1141-26 ...more>>>		
Area	0.25 AC	S/T/R	34-3S-17
Use Code**	SINGLE FAMILY (0100)	Tax District	2
*The Description above is not to be used as the Legal Description for this parcel in any legal transaction. **The Use Code is a FL Dept. of Revenue (DOR) code and is not maintained by the Property Appraiser's office. Please contact your city or county Planning & Zoning office for specific zoning information.			

Property & Assessment Values

2023 Certified Values		2024 Working Values	
Mkt Land	\$24,050	Mkt Land	\$24,050
Ag Land	\$0	Ag Land	\$0
Building	\$119,371	Building	\$122,196
XFOB	\$16,836	XFOB	\$16,836
Just	\$160,257	Just	\$163,082
Class	\$0	Class	\$0
Appraised	\$160,257	Appraised	\$163,082
SOH Cap [?]	\$19,531	SOH Cap [?]	\$8,283
Assessed	\$160,257	Assessed	\$163,082
Exempt	\$0	Exempt	\$0
Total Taxable	county:\$140,726 city:\$0 other:\$0 school:\$160,257	Total Taxable	county:\$154,799 city:\$0 other:\$0 school:\$163,082

Aerial Viewer Pictometry Google Maps

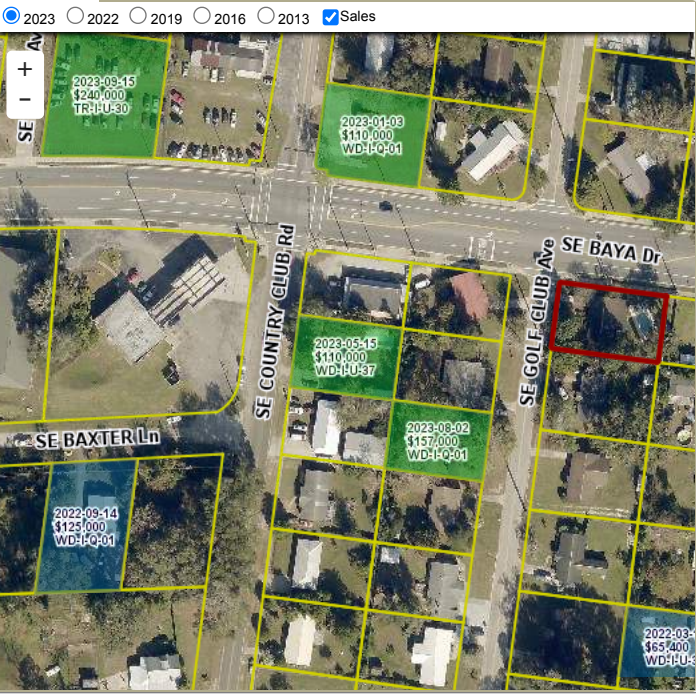

Sales History

Sale Date	Sale Price	Book/Page	Deed	V/I	Qualification (Codes)	RCode
1/25/2008	\$100,000	1141/2662	WD	I	Q	
11/1/2007	\$0	1137/2078	WD	I	U	01
6/15/2007	\$0	1122/0653	CT	I	U	01
4/3/2007	\$0	1115/2713	WD	I	U	01
2/7/2007	\$124,800	1111/1981	CT	I	U	01
11/10/2004	\$118,400	1030/1268	WD	I	Q	

Building Characteristics

Bldg Sketch	Description*	Year Blt	Base SF	Actual SF	Bldg Value
Sketch	SINGLE FAM (0100)	1962	1254	1956	\$122,196

*Bldg Desc determinations are used by the Property Appraisers office solely for the purpose of determining a property's Just Value for ad valorem tax purposes and should not be used for any other purpose.

Extra Features & Out Buildings

Code	Desc	Year Blt	Value	Units	Dims
0166	CONC,PAVMT	0	\$1,000.00	1.00	0 x 0
0280	POOL R/CON	1962	\$14,336.00	512.00	16 x 32
0296	SHED METAL	1993	\$500.00	1.00	8 x 10
0169	FENCE/WOOD	1993	\$1,000.00	1.00	0 x 0

Land Breakdown

Code	Desc	Units	Adjustments	Eff Rate	Land Value
0100	SFR (MKT)	1.000 LT (0.250 AC)	1.0000/1.0000 1.0000/1.3000000 /	\$24,050 /LT	\$24,050

Search Result: 1 of 1

© Columbia County Property Appraiser | Jeff Hampton | Lake City, Florida | 386-758-1083

by: GrizzlyLogic.com

The information presented on this website was derived from data which was compiled by the Columbia County Property Appraiser Office solely for the governmental purpose of property assessment. This information should not be relied upon by anyone as a determination of the ownership of property or market value. No warranties, expressed or implied, are provided for the accuracy of the data herein, it's use, or it's interpretation. This website was last updated: 5/2/2024 and may not reflect the data currently on file at our office.