

NOTE: UNLESS OTHERWISE DENOTED ALL PROPERTY CORNERS LOCATED ARE IDENTIFIED AS BAILEY, BISHOP & LANE, L.B. 6685.

BUILDING SETBACKS AS PER PLAT ARE AS FOLLOWS:  
FRONT = 25.00'  
SIDE = 10.00'  
REAR = 15.00'

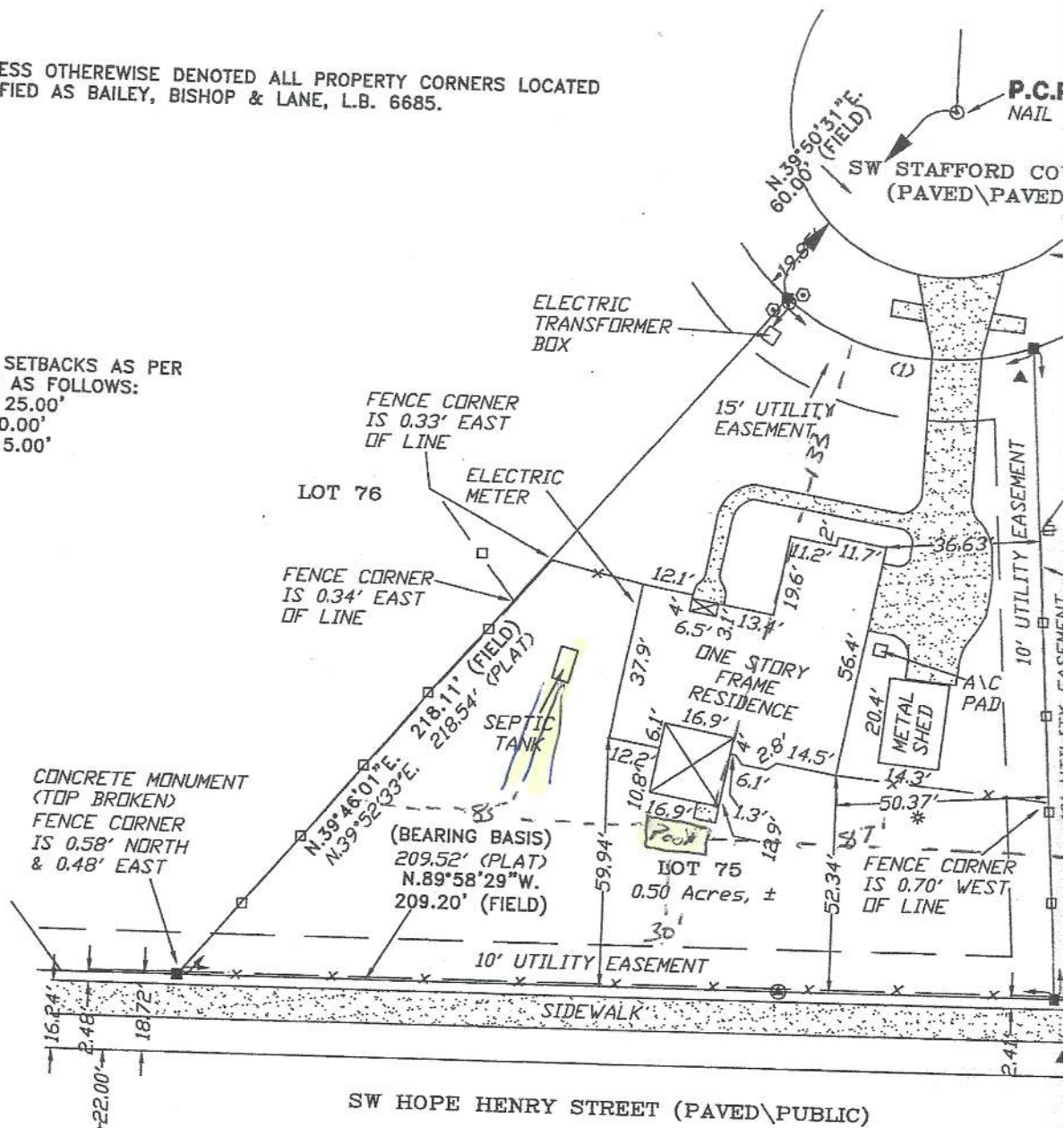

CERTIFIED TO:  
TIMOTHY A. STEICHEN & KIMBERLY D. STEICHEN  
FIRST FEDERAL BANK  
ABSTRACT TRUST TITLE, LLC  
FIDELITY NATIONAL TITLE INSURANCE COMPANY

FIELD BOOK: SEE PAGE(S): FILE

SURVEYOR'S CERTIFICATE

I HEREBY CERTIFY THAT THIS SURVEY WAS MADE UNDER MY TECHNICAL STANDARDS AS SET FORTH BY THE FLORIDA BOARD IN CHAPTER 5J-17, FLORIDA ADMINISTRATIVE CODE, PURSUANT

12/17/19  
FIELD SURVEY DATE

12/17/19  
DRAWING DATE

NOTE: UNLESS IT BEARS THE ORIGINAL SIGNATURE AND THE ORIGINAL MAPPER THIS DRAWING, SKETCH, PLAT OR MAP IS FOR INFORMATION ONLY