

Mobile Home Permit Worksheet

Installer: Richard Pearson License # 141025436
 Address of home being installed 216 NE Sunnybrook St.
Lakeland Fla
 Manufacturer Nest Length x width 14x70

NOTE: if home is a single wide fill out one half of the blocking plan
 if home is a triple or quad wide sketch in remainder of home
 I understand Lateral Arm Systems cannot be used on any home (new or used)
 where the sidewall ties exceed 5 ft 4 in.

Installer's initials RP

Typical pier spacing

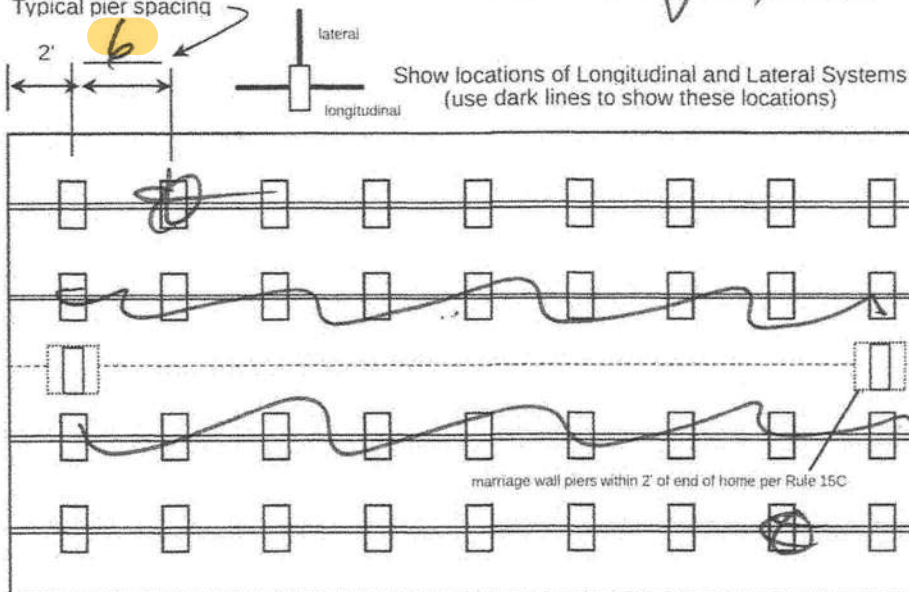

Anthony Isler

11-20-2023

Application Number: _____ Date: _____

New Home ☐ Used Home ☒
 Home installed to the Manufacturer's Installation Manual ☒
 Home is installed in accordance with Rule 15-C ☒
 Single wide ☒ Wind Zone II ☐ Wind Zone III ☐
 Double wide ☐ Installation Decal # 104130
 Triple/Quad ☐ Serial # T31

PIER SPACING TABLE FOR USED HOMES

Load bearing capacity	Footer size (sq in)	16" x 16" (256)	18 1/2" x 18 1/2" (342)	20" x 20" (400)	22" x 22" (484)*	24" x 24" (576)*	26" x 26" (676)
1000 psf		3'	4'	5'	6'	7'	8'
1500 psf		4' 6"	6'	7'	8'	8'	8'
2000 psf		6'	8'	8'	8'	8'	8'
2500 psf		7' 6"	8'	8'	8'	8'	8'
3000 psf		8'	8'	8'	8'	8'	8'
3500 psf		8'	8'	8'	8'	8'	8'

* interpolated from Rule 15C-1 pier spacing table.

PIER PAD SIZES

I-beam pier pad size 17x25
 Perimeter pier pad size —
 Other pier pad sizes (required by the mfg.) —

Draw the approximate locations of marriage wall openings 4 foot or greater. Use this symbol to show the piers.

List all marriage wall openings greater than 4 foot and their pier pad sizes below.

Opening doors Pier pad size 16x16

TIEDOWN COMPONENTS

Longitudinal Stabilizing Device (LSD) Manufacturer OLIVER
 Longitudinal Stabilizing Device w/ Lateral Arms Manufacturer

POPULAR PAD SIZES

Pad Size	Sq In
16 x 16	256
16 x 18	288
18.5 x 18.5	342
16 x 22.5	360
17 x 22	374
13 1/4 x 26 1/4	348
20 x 20	400
17 3/16 x 25 3/16	441
17 1/2 x 25 1/2	446
24 x 24	576
26 x 26	676

ANCHORS

4 ft 5 ft

FRAME TIES

within 2' of end of home spaced at 5' 4" oc

OTHER TIES

Sidewall
 Longitudinal
 Marriage wall
 Shearwall

Number

Mobile Home Permit Worksheet

Application Number: _____ Date: _____

POCKET PENETROMETER TEST

The pocket penetrometer tests are rounded down to 1500 psf or check here to declare 1000 lb. soil _____ without testing.

x 1500 x 1500 x 1500

POCKET PENETROMETER TESTING METHOD

1. Test the perimeter of the home at 6 locations.
2. Take the reading at the depth of the footer.
3. Using 500 lb. increments, take the lowest reading and round down to that increment.

x 1500 x 1500 x 1500

TORQUE PROBE TEST

The results of the torque probe test is 285 inch pounds or check here if you are declaring 5' anchors without testing ✓. A test showing 275 inch pounds or less will require 5 foot anchors.

Note: A state approved lateral arm system is being used and 4 ft. anchors are allowed at the sidewall locations. I understand 5 ft anchors are required at all centerline tie points where the torque test reading is 275 or less and where the mobile home manufacturer may require anchors with 4000 lb holding capacity.

Installer's initials _____

ALL TESTS MUST BE PERFORMED BY A LICENSED INSTALLER

Installer Name _____

Date Tested _____



Electrical

Connect electrical conductors between multi-wide units, but not to the main power source. This includes the bonding wire between multi-wide units. Pg. 3

Plumbing

Connect all sewer drains to an existing sewer tap or septic tank. Pg. 3

Connect all potable water supply piping to an existing water meter, water tap, or other independent water supply systems. Pg. 3

Site Preparation

Debris and organic material removed YES
Water drainage: Natural ✓ Swale _____ Pad _____ Other _____

Fastening multi wide units

Floor: Type Fastener: _____ Length: _____ Spacing: _____
Walls: Type Fastener: _____ Length: _____ Spacing: _____
Roof: Type Fastener: _____ Length: _____ Spacing: _____
For used homes a min. 30 gauge, 8" wide, galvanized metal strip will be centered over the peak of the roof and fastened with galv. roofing nails at 2" on center on both sides of the centerline.

Gasket (weatherproofing requirement)

I understand a properly installed gasket is a requirement of all new and used homes and that condensation, mold, mildew and buckled marriage walls are a result of a poorly installed or no gasket being installed. I understand a strip of tape will not serve as a gasket.

Installer's initials _____

Type gasket _____
Pg. _____

Installed:
Between Floors Yes
Between Walls Yes
Bottom of ridgebeam Yes

Weatherproofing

The bottomboard will be repaired and/or taped. Yes Pg. 3
Siding on units is installed to manufacturer's specifications Yes
Fireplace chimney installed so as not to allow intrusion of rain water Yes

Miscellaneous

Skirting to be installed Yes No _____
Dryer vent installed outside of skirting. Yes N/A _____
Range downflow vent installed outside of skirting Yes N/A _____
Drain lines supported at 4 foot intervals. Yes
Electrical crossovers protected. Yes
Other: _____

Installer verifies all information given with this permit worksheet is accurate and true based on the manufacturer's installation instructions and or Rule 15C-1 & 2

Installer Signature _____

Date 11-15-23

License Number: IH / 1025436 / 1 Name: RICHARD L. RAYBORN

Order #: 5967	Label #: 104130	Manufacturer:	(Check Size of Home)
Homeowner:		Year Model:	Single _____
Address:		Length & Width:	Double _____
			Triple _____
City/State/Zip:		Type Longitudinal System:	HUD Label #:
Phone #:		Type Lateral Arm System:	Soil Bearing / PSF:
Date Installed:		New Home: _____ Used Home: _____	Torque Probe / in-lbs:
Installed Wind Zone:		Data Plate Wind Zone:	Permit #:
Note:			



STATE OF FLORIDA
INSTALLATION CERTIFICATION LABEL

104130

LABEL #

DATE OF INSTALLATION

RICHARD L. RAYBORN

NAME

IH / 1025436 / 1

5967

LICENSE #

ORDER #

CERTIFIES THAT THE INSTALLATION OF THIS MOBILE HOME IS
IN ACCORDANCE WITH FLORIDA STATUTES 320.8249, 320.8325
AND RULES OF THE HIGHWAY SAFETY AND MOTOR VEHICLES.

INSTRUCTIONS

PLEASE WRITE DATE OF
INSTALLATION AND AFFIX
LABEL NEXT TO HUD LABEL.
USE PERMANENT INK PEN
OR MARKER ONLY.
COMPLETE INFORMATION
ABOVE AND KEEP ON FILE
FOR A MINIMUM OF 2 YEARS.
YOU ARE REQUIRED TO
PROVIDE COPIES WHEN
REQUESTED.

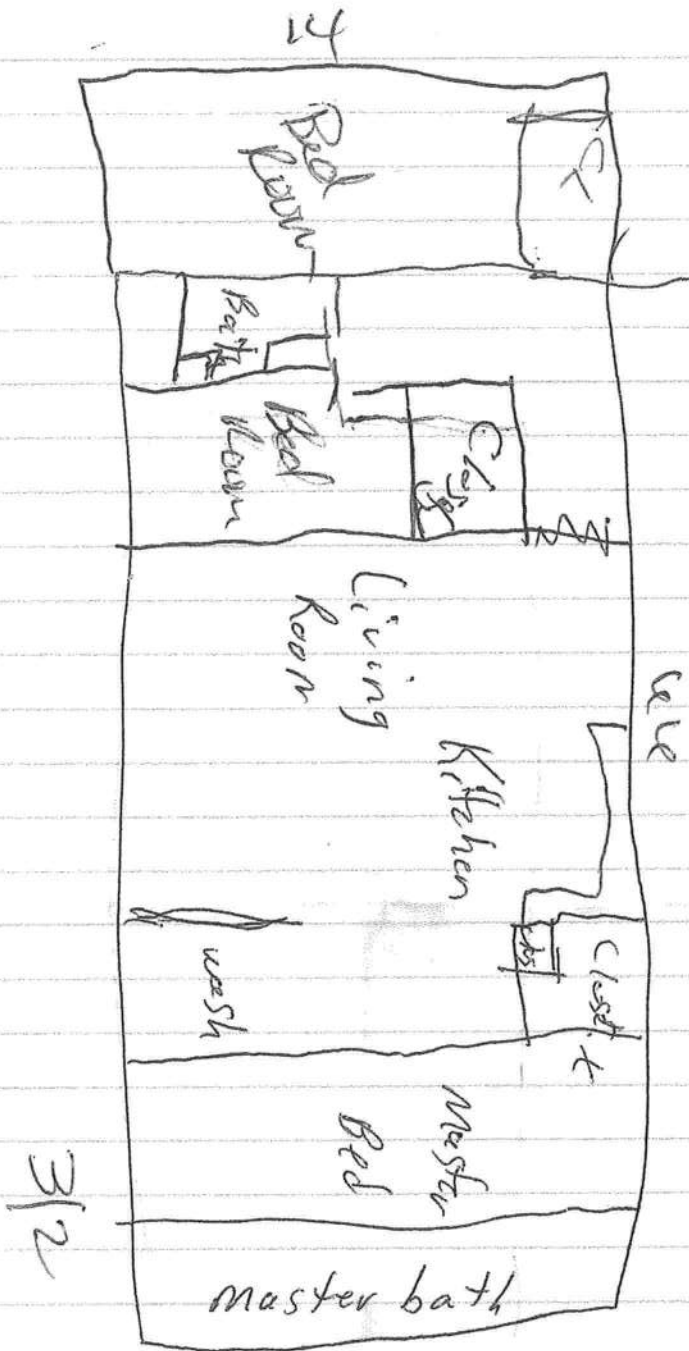

CODE ENFORCEMENT
PRELIMINARY MOBILE HOME INSPECTION REPORT

DATE RECEIVED _____ BY _____ IS THE M/H ON THE PROPERTY WHERE THE PERMIT WILL BE ISSUED? _____

OWNERS NAME Clifton Kari PHONE 386-4466-7676 CELL _____

ADDRESS 214 NE Sunnybrook St Lake City FL 32055

MOBILE HOME PARK _____ SUBDIVISION _____

DRIVING DIRECTIONS TO MOBILE HOME Home is at 214 NE Sunnybrook St Lake City FL 32055

MOBILE HOME INSTALLER Richard Rayborn PHONE _____ CELL 352-257-1282

MOBILE HOME INFORMATION

Westfield Homes of Ga
MAKE _____ YEAR 1982 SIZE 14 X 66 COLOR _____

SERIAL No. GAF1AC1807-1638

WIND ZONE 2 Must be wind zone II or higher NO WIND ZONE I ALLOWED

INSPECTION STANDARDS

INTERIOR:

(P or F) - P= PASS F= FAILED

_____ SMOKE DETECTOR () OPERATIONAL () MISSING

_____ FLOORS () SOLID () WEAK () HOLES DAMAGED LOCATION _____

_____ DOORS () OPERABLE () DAMAGED

_____ WALLS () SOLID () STRUCTURALLY UNSOUND

_____ WINDOWS () OPERABLE () INOPERABLE

_____ PLUMBING FIXTURES () OPERABLE () INOPERABLE () MISSING

_____ CEILING () SOLID () HOLES () LEAKS APPARENT

_____ ELECTRICAL (FIXTURES/OUTLETS) () OPERABLE () EXPOSED WIRING () OUTLET COVERS MISSING () LIGHT
FIXTURES MISSING

EXTERIOR:

_____ WALLS / SIDING () LOOSE SIDING () STRUCTURALLY UNSOUND () NOT WEATHERTIGHT () NEEDS CLEANING

_____ WINDOWS () CRACKED/ BROKEN GLASS () SCREENS MISSING () WEATHERTIGHT

_____ ROOF () APPEARS SOLID () DAMAGED

STATUS

APPROVED _____ WITH CONDITIONS: _____

NOT APPROVED _____ NEED RE-INSPECTION FOR FOLLOWING CONDITIONS _____

SIGNATURE _____ ID NUMBER _____ DATE _____