

BEARING HEIGHT SCHEDULE

9' 0"

12' 0"

12' 0

INDICATES KNEEWALL BUILT UP TO 12' FROM END OF TRUSS HEEL

INDICATES CATHEDRAL CLG.

INDICATES TRAY CLG.

NOTES:

- 1) REFER TO HD 91 (RECOMMENDATIONS FOR HANDLING INSTALLATION AND TEMPORARY BRACING) REFER TO ENGINEERED DRAWINGS FOR PERMANENT BRACING REQUIRED
- 2) ALL TRUSSES (INCLUDING TRUSSES UNDER VALLEY FRAMING) MUST BE COMPLETELY DECKED OR BRACED AGAINST LATERAL MOVEMENTS FOR ALTERNATE BRACING REQUIREMENTS
- 3) ALL VALLEYS ARE TO BE CONVENTIONALLY FRAMED BY BUILDER
- 4) ALL TRUSSES ARE DESIGNED FOR 2 o.c. MAXIMUM SPACING, UNLESS OTHERWISE NOTED
- 5) ALL WALLS SHOWN ON PLACEMENT PLAN ARE CONSIDERED TO BE LOAD BEARING, UNLESS OTHERWISE NOTED
- 6) 5X12 TRUSSES MUST BE INSTALLED WITH THE TOP BEING UP
- 7) ALL ROOF TRUSS HANGERS TO BE SIMPSON HTU26 UNLESS OTHERWISE NOTED ALL FLOOR TRUSS HANGERS TO BE SIMPSON THA422 UNLESS OTHERWISE NOTED
- 8) DECAHNE/DELTALINTEL (HDD) TO BE FURNISHED BY BUILDER

SHOP DRAWING APPROVAL

THIS LAYOUT IS THE SOLE SOURCE FOR FABRICATION OF TRUSSES AND JOISTS ALL PREVIOUS ARCHITECTURAL OR OTHER TRUSS LAYOUTS REVIEW AND APPROVAL OF THIS LAYOUT MUST BE RECEIVED BEFORE ANY TRUSSES WILL BE BUILT VERIFY ALL CONDITIONS TO INSURE AGAINST CHANGES THAT WILL RESULT IN EXTRA CHARGES TO YOU.

Expedited Return Date _____

Approved by _____ Date _____



Bunnell
PHONE 904-437-3349 FAX 904-437-3994
Jacksonville
PHONE 904-772-6100 FAX 904-772-1973
Lake City
PHONE 386-795-6894 FAX 386-795-7973
Sanford
PHONE 407-322-0094 FAX 407-322-5553

BUILDER LIPSCOMB EAGLE

TOTAL ADDRESS

MODEL:		REVISION:	
3070 SF			
DATE:	DRAWN BY:	SCALE:	JOB #
8/29/07	JF	NTS	L252570

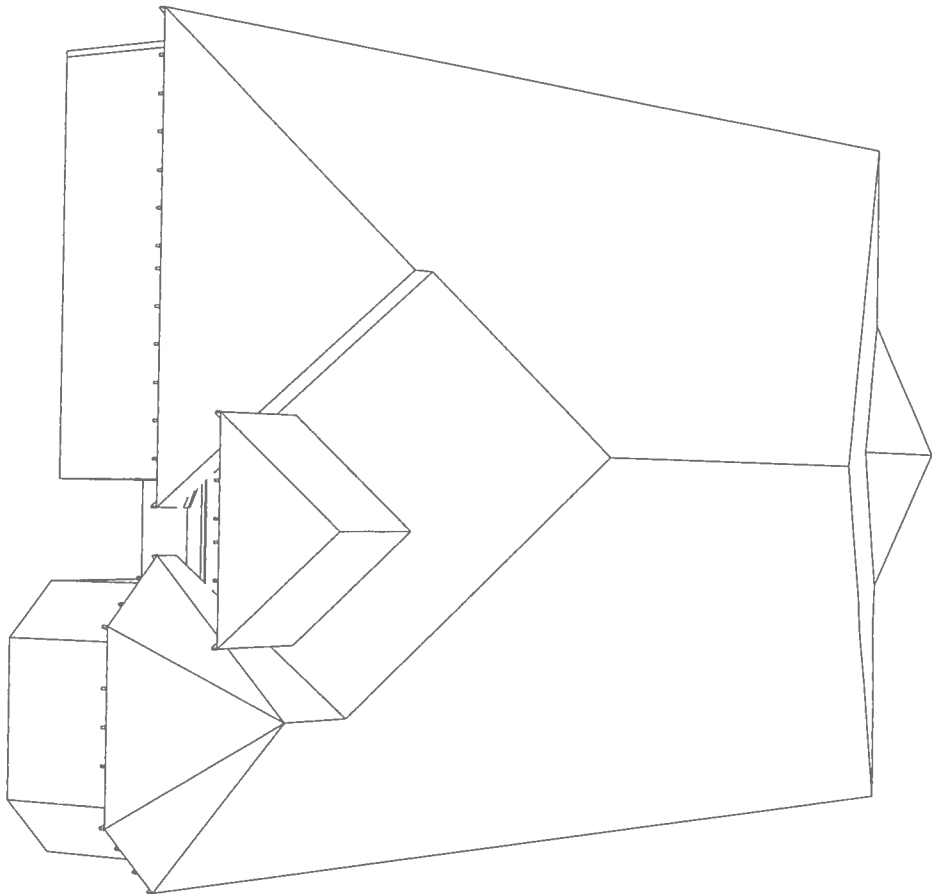

FIELD APPLY OVERHANG

FIELD APPLY OVERHANG
RAFTERS BY OTHERS

SPAN OF RAISED
ENTRY HIP AREA
NEEDS VERIFIED
BY CONTRACTOR
BEFORE PRODUCTION.

TRUSS INFORMATION:

ROOF PITCH: 6/12

CEILING: 3/12 @ MSTR. BDRM.

OVERHANG: 18"

HANGER LIST:

5 - HTU26
4 - HHU26-2 (CONNECTS T26 & 2-2X10 TO T08 & T11)

VALLEY MAT

NONE (SUPPLIED BY OTHERS)

NOTES: GARAGE WALLS USED FOR BEARING
RAISED ENTRY HIP MUST BE VERIFIED BY CONTRACTOR.

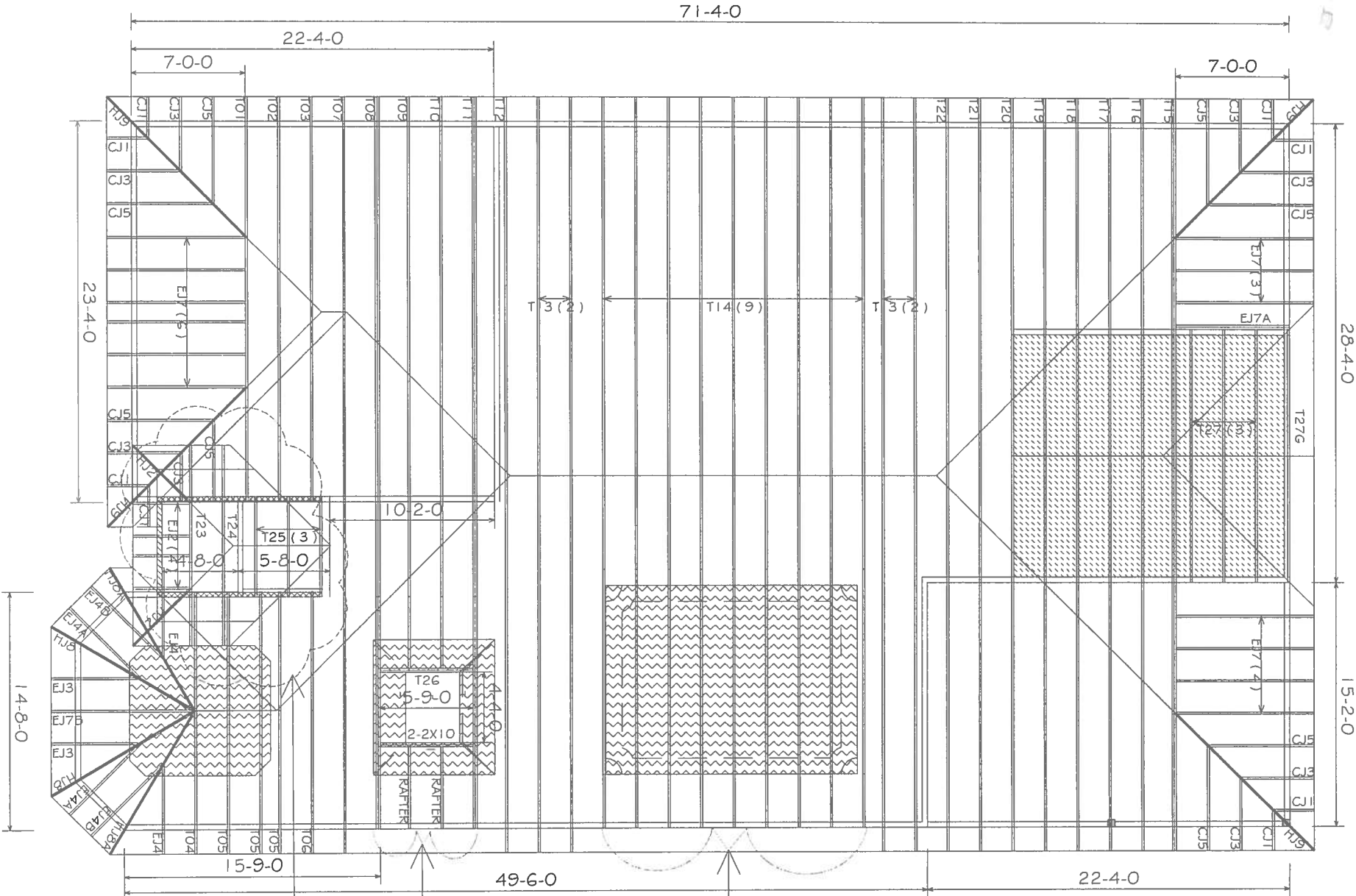

BEARING HEIGHT SCHEDULE

9' 0"	12' 0"	12' 0"

INDICATES KNEEWALL
BUILT UP TO 12' FROM
END OF TRUSS HEEL

INDICATES CATHEDRAL CLG

INDICATES TRAY CLG.

NOTES:

SHOP DRAWING APPROVAL



Bunnei

Jacksonville

Lake City

Sanford

1

LIPSCOMB EAGLE

GAL ADDRESS

DATE	DRAWN BY	ISSUE
8/29/07	JP	05