

Columbia County, FLA - Building & Zoning Property Map

Printed: Fri May 02 2025 12:46:14 GMT-0400 (Eastern Daylight Time)

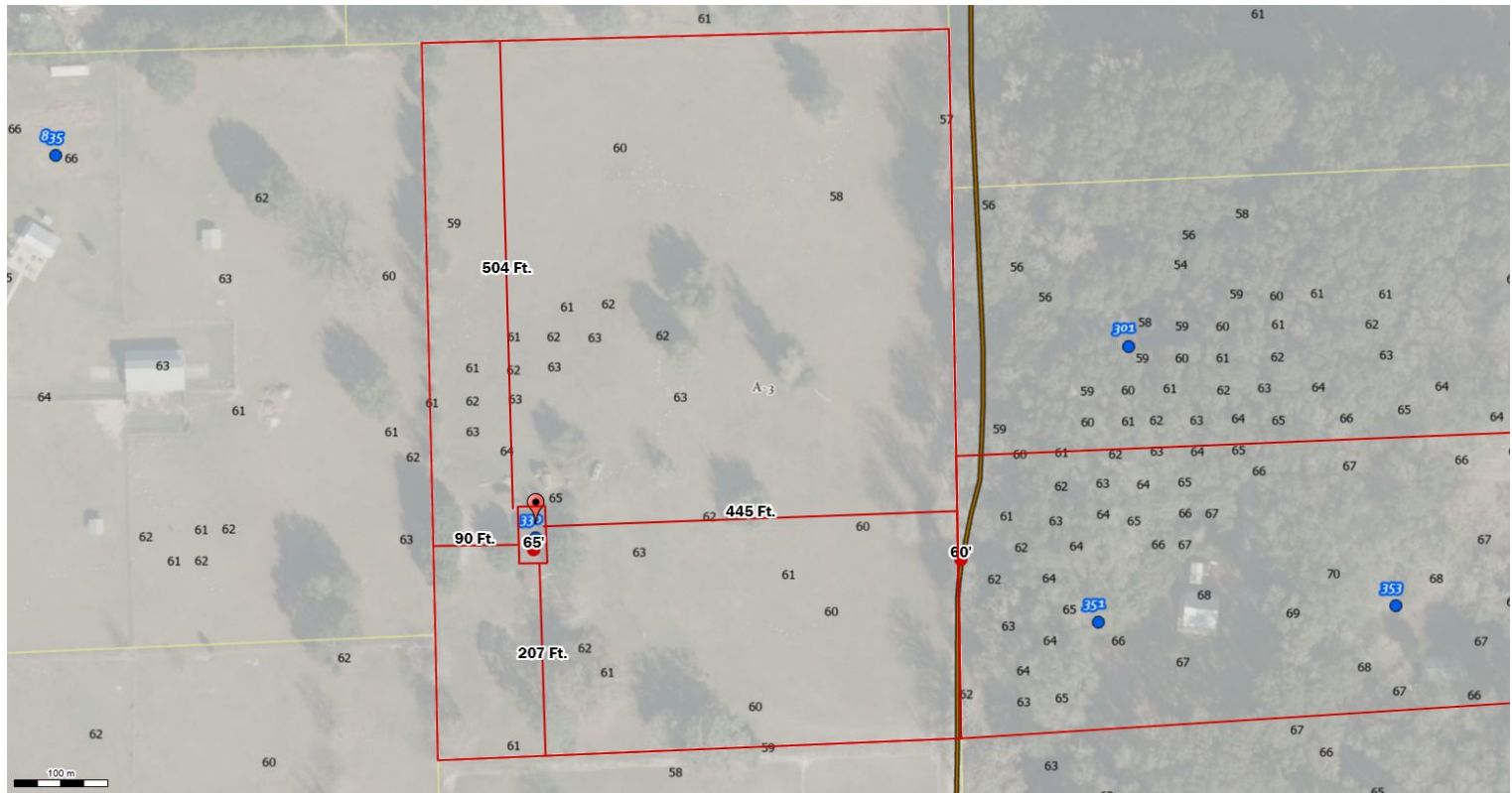

Parcel No: 19-7S-17-10025-112
Owner: O'NEAL DION DANIEL, O'NEAL GAIL A
Subdivision: LYN-DEE DAIRY UNR
Lot: 12
Acres: 9.974515
Deed Acres: 10.01Ac
District: District 2 Rocky Ford
Future Land Uses: Agriculture - 3, Environmentally Sensitive Areas -1
Flood Zones: AE, 0.2 PCT ANNUAL CHANCE FLOOD HAZARD,
Official Zoning Atlas: A-3

All data, information, and maps are provided "as is" without warranty or any representation of accuracy, timeliness of completeness. Columbia County, FL makes no warranties, express or implied, as to the use of the information obtained here. There are no implied warranties of merchantability or fitness for a particular purpose. The requester acknowledges and accepts all limitations, including the fact that the data, information, and maps are dynamic and in a constant state of maintenance, and update.