

DATE 08/15/2005

Columbia County Building Permit

PERMIT

This Permit Expires One Year From the Date of Issue

000023487

APPLICANT JERRY T. WOOD PHONE 755.5055
ADDRESS POB 2817 LAKE CITY FL 32056
OWNER TANYA SHAFFER/MELVILLE MAXWELL PHONE 755.6600
ADDRESS 172 NW SILVER GLEN LAKE CITY FL 32055
CONTRACTOR JERRY T. WOOD PHONE 755.5055
LOCATION OF PROPERTY 90-W TO TURNER ROAD,TR GO 2 MILES TO SILVER GLEN,TL AND IT'S
THE LAST LOT ON R.

TYPE DEVELOPMENT SFD/UTILITY ESTIMATED COST OF CONSTRUCTION 106000.00
HEATED FLOOR AREA 1513.00 TOTAL AREA 2120.00 HEIGHT 10.00 STORIES 1
FOUNDATION CONC WALLS FRAMED ROOF PITCH 5'12 FLOOR CONC
LAND USE & ZONING RSF-2 MAX. HEIGHT 35
Minimum Set Back Requirments: STREET-FRONT 25.00 REAR 15.00 SIDE 10.00
NO. EX.D.U. 0 FLOOD ZONE XPP DEVELOPMENT PERMIT NO.

PARCEL ID 28-3S-16-02365-108 SUBDIVISION OAK HAMLET
LOT 8 BLOCK PHASE UNIT TOTAL ACRES .50

000000773 RG0003023
Culvert Permit No. Culvert Waiver Contractor's License Number Applicant/Owner/Contractor
18"X32"MITERED 05-0843-N BLK N
Driveway Connection Septic Tank Number LU & Zoning checked by Approved for Issuance New Resident

COMMENTS: 1 FOOT ABOVE ROAD

Check # or Cash 4137

FOR BUILDING & ZONING DEPARTMENT ONLY

(footer/Slab)

Temporary Power date/app. by Foundation date/app. by Monolithic date/app. by
Under slab rough-in plumbing date/app. by Slab date/app. by Sheathing/Nailing date/app. by
Framing date/app. by Rough-in plumbing above slab and below wood floor date/app. by
Electrical rough-in date/app. by Heat & Air Duct date/app. by Peri. beam (Lintel) date/app. by
Permanent power date/app. by C.O. Final date/app. by Culvert date/app. by
M/H tie downs, blocking, electricity and plumbing date/app. by Pool date/app. by
Reconnection date/app. by Pump pole date/app. by Utility Pole date/app. by
M/H Pole date/app. by Travel Trailer date/app. by Re-roof date/app. by

BUILDING PERMIT FEE \$ 530.00 CERTIFICATION FEE \$ 10.60 SURCHARGE FEE \$ 10.60
MISC. FEES \$.00 ZONING CERT. FEE \$ 50.00 FIRE FEE \$ WASTE FEE \$
FLOOD ZONE DEVELOPMENT FEE \$ CULVERT FEE \$ 25.00 TOTAL FEE 626.20
INSPECTORS OFFICE CLERKS OFFICE

NOTICE: IN ADDITION TO THE REQUIREMENTS OF THIS PERMIT, THERE MAY BE ADDITIONAL RESTRICTIONS APPLICABLE TO THIS PROPERTY THAT MAY BE FOUND IN THE PUBLIC RECORDS OF THIS COUNTY. AND THERE MAY BE ADDITIONAL PERMITS REQUIRED FROM OTHER GOVERNMENTAL ENTITIES SUCH AS WATER MANAGEMENT DISTRICTS, STATE AGENCIES, OR FEDERAL AGENCIES.

"WARNING TO OWNER: YOUR FAILURE TO RECORD A NOTICE OF COMMENCEMENT MAY RESULT IN YOUR PAYING TWICE FOR IMPROVEMENTS TO YOUR PROPERTY. IF YOU INTEND TO OBTAIN FINANCING, CONSULT WITH YOUR LENDER OR AN ATTORNEY BEFORE RECORDING YOUR NOTICE OF COMMENCEMENT."

This Permit Must Be Prominently Posted on Premises During Construction

PLEASE NOTIFY THE COLUMBIA COUNTY BUILDING DEPARTMENT AT LEAST 24 HOURS IN ADVANCE OF EACH INSPECTION, IN ORDER THAT IT MAY BE MADE WITHOUT DELAY OR INCONVIENCE, PHONE 758-1008. THIS PERMIT IS NOT VALID UNLESS THE WORK AUTHORIZED BY IT IS COMMENCED WITHIN 6 MONTHS AFTER ISSUANCE.

The Issuance of this Permit Does Not Waive Compliance by Permittee with Deed Restrictions.

Columbia County Building Permit Application

Revised 9-23-04

For Office Use Only Application # 0508-49 Date Received 8/11/05 By G Permit # 773/23487
Application Approved by - Zoning Official BLK Date 11.08.05 Plans Examiner OK JTH Date 8-15-05
Flood Zone Xample Development Permit N/A Zoning RSF-2 Land Use Plan Map Category RES. Low Den.
Comments 4137 well letter / EH

Applicants Name Wood Construction Phone 386-755-5055
Address P. O. Box 2817 Lake City, Fl 32056

Owners Name Tonya Shaffer & Melville Maxwell Phone 386-755-6600
911 Address 172 N.W. Silver Glen Lake City, Fl 32055

Contractors Name J. T. Wood Construction Co Phone 386-755-5055
Address P. O. Box 2817 Lake City, Fl 32056

Fee Simple Owner Name & Address Tonya Shaffer & Melville Maxwell
Bonding Co. Name & Address None

Architect/Engineer Name & Address Mark Disosway--P. O. Box 868 Lake City, Fl 32056
Mortgage Lenders Name & Address None

Circle the correct power company - FL Power & Light - Clay Elec. - Suwannee Valley Elec. - Progressive Energy

Property ID Number 02365-108 28-35-16 Estimated Cost of Construction \$135,000.00

Subdivision Name Oak Hammock HAMLET Lot 8 Block Unit Phase

Driving Directions 90 W. to Turner Rd. turn right go 2 miles to Silver Glen turn left. Last lot on right Lot 8

Type of Construction Brick Veneer Number of Existing Dwellings on Property None

Total Acreage 1/2 acre Lot Size Do you need a Culvert Permit or Culvert Waiver or Have an Existing Drive

Actual Distance of Structure from Property Lines - Front 30' Side 20' Side 30' Rear 52'

Total Building Height 10' wall Number of Stories 1 Heated Floor Area 1513 Roof Pitch 5/12
PORCHES 137 GARGLE 470 TOTAL 2120

Application is hereby made to obtain a permit to do work and installations as indicated. I certify that no work or installation has commenced prior to the issuance of a permit and that all work be performed to meet the standards of all laws regulating construction in this jurisdiction.

OWNERS AFFIDAVIT: I hereby certify that all the foregoing information is accurate and all work will be done in compliance with all applicable laws and regulating construction and zoning.

WARNING TO OWNER: YOUR FAILURE TO RECORD A NOTICE OF COMMENCEMENT MAY RESULT IN YOU PAYING TWICE FOR IMPROVEMENTS TO YOUR PROPERTY. IF YOU INTEND TO OBTAIN FINANCING, CONSULT WITH YOUR LENDER OR ATTORNEY BEFORE RECORDING YOUR NOTICE OF COMMENCEMENT.

Wood Construction
Owner Builder or Agent (Including Contractor)

STATE OF FLORIDA
COUNTY OF COLUMBIA

Sworn to (or affirmed) and subscribed before me
this 11 day of August 2005.

Personally known X or Produced Identification



Pearl H. McElroy
Commission # DD 285962
Expires April 25, 2008

Bonded Troy Fain - Insurance, Inc. 800-385-7019

Gerry T Wood
Contractor Signature

Contractors License Number RG0003023

Competency Card Number 1199

NOTARY STAMP/SEAL

Pearl H Mc Elroy
Notary Signature

NOTICE OF COMMENCEMENT FORM
COLUMBIA COUNTY, FLORIDA

***THIS DOCUMENT MUST BE RECORDED AT THE COUNTY
CLERKS OFFICE BEFORE YOUR FIRST INSPECTION.***

THE UNDERSIGNED hereby gives notice that improvement will be made to certain real property, and in accordance with Chapter 713, Florida Statutes, the following information is provided in this Notice of Commencement.

Tax Parcel ID Number 28-35-16-02365-108

1. Description of property: (legal description of the property and street address or 911 address)

Lot 8 Oak Hamlet S/D. ORB 836-145, WD
1042-782

172 NW Silver Gln.
Lake City, FL 32055

2. General description of Improvement: 1500+ square foot Brick home plus
garage - 416 square feet.

3. Owner Name & Address Melville Maxwell & Tanya M. Shaffer
P.O. Box 2241, Lake City 32056 Interest In Property owners

4. Name & Address of Fee Simple Owner (if other than owner): _____

5. Contractor Name J.T. Wood - Wood Const. Phone Number 755 5055
Address P.O. Box 2817, Lake City 32056

6. Surety Holders Name SELF
Address _____ Inst:2005019363 Date:08/11/2005 Time:10:24
Amount of Bond YMK DC,P.Dewitt Cason,Columbia County B:1054 P:2004

7. Lender Name NONE
Address _____

8. Persons within the State of Florida designated by the Owner upon whom notices or other documents may be served as provided by section 718.13 (1)(a) 7; Florida Statutes:

Name _____ Phone Number _____

Address _____

9. In addition to himself/herself the owner designates _____ of
_____ to receive a copy of the Lienor's Notice as provided in Section 713.13 (1) -
(a) 7. Phone Number of the designee _____

10. Expiration date of the Notice of Commencement (the expiration date is 1 (one) year from the date of recording,
(Unless a different date is specified) _____

NOTICE AS PER CHAPTER 713, Florida Statutes:

The owner must sign the notice of commencement and no one else may be permitted to sign in his/her stead.

[Signature]
Signature of Owner

Sworn to (or affirmed) and subscribed before
day of JANUARY 2005

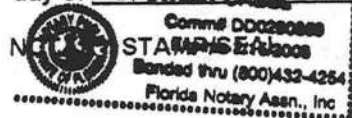

[Signature]
Signature of Notary

Application for Onsite Sewage Disposal System Construction Permit. Part II Site Plan
Permit Application Number: 050843N

ALL CHANGES MUST BE APPROVED BY THE COUNTY HEALTH UNIT

WOOD/CR 04-2951

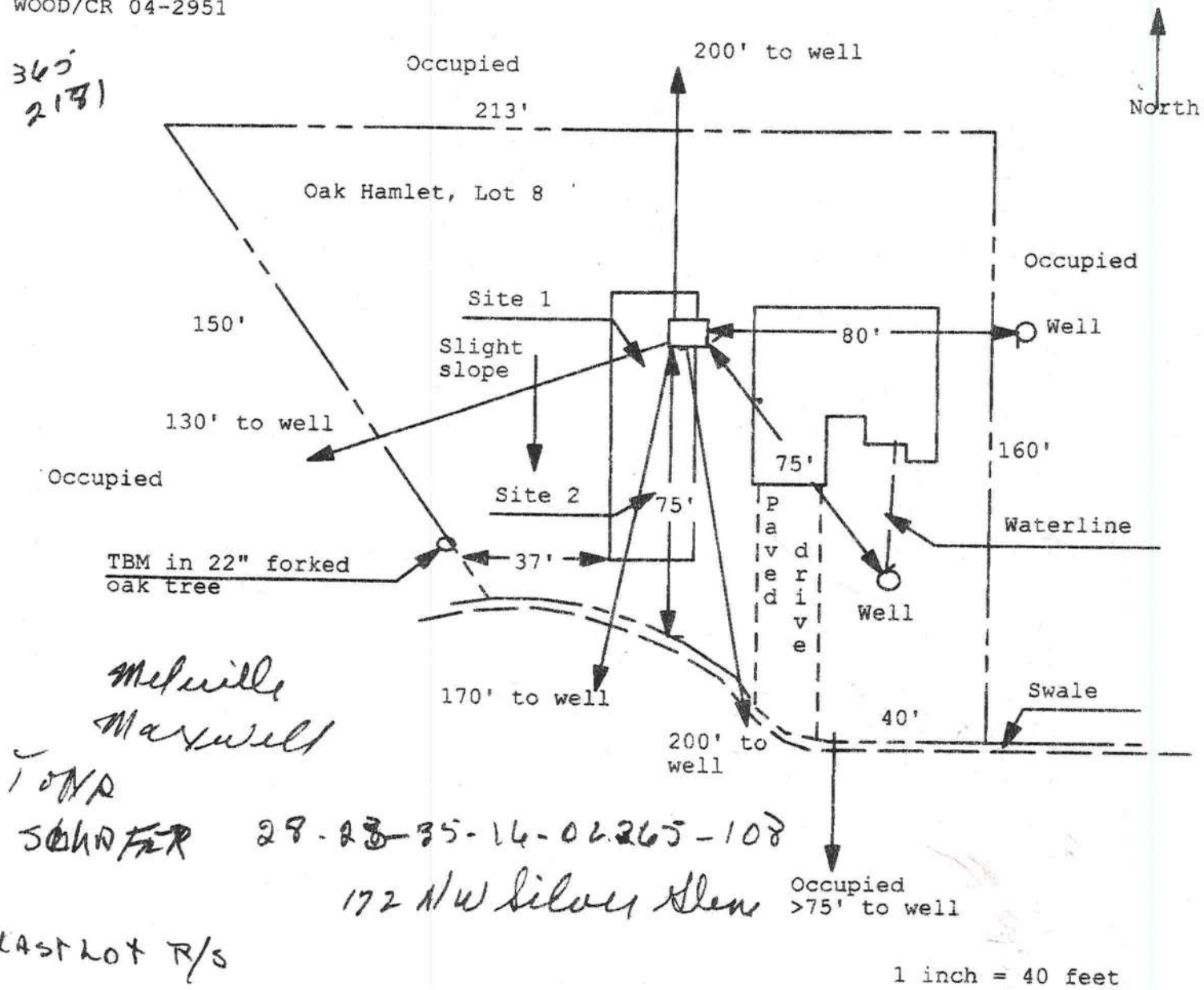

Site Plan Submitted By Paul L. [Signature] Date 7/13/05
Plan Approved _____ Not Approved _____ Date _____
By _____ CPHU
Notes: _____

Application for Onsite Sewage Disposal System
Construction Permit. Part II Site Plan
Permit Application Number: _____

ALL CHANGES MUST BE APPROVED BY THE COUNTY HEALTH UNIT

WOOD/CR 04-2951

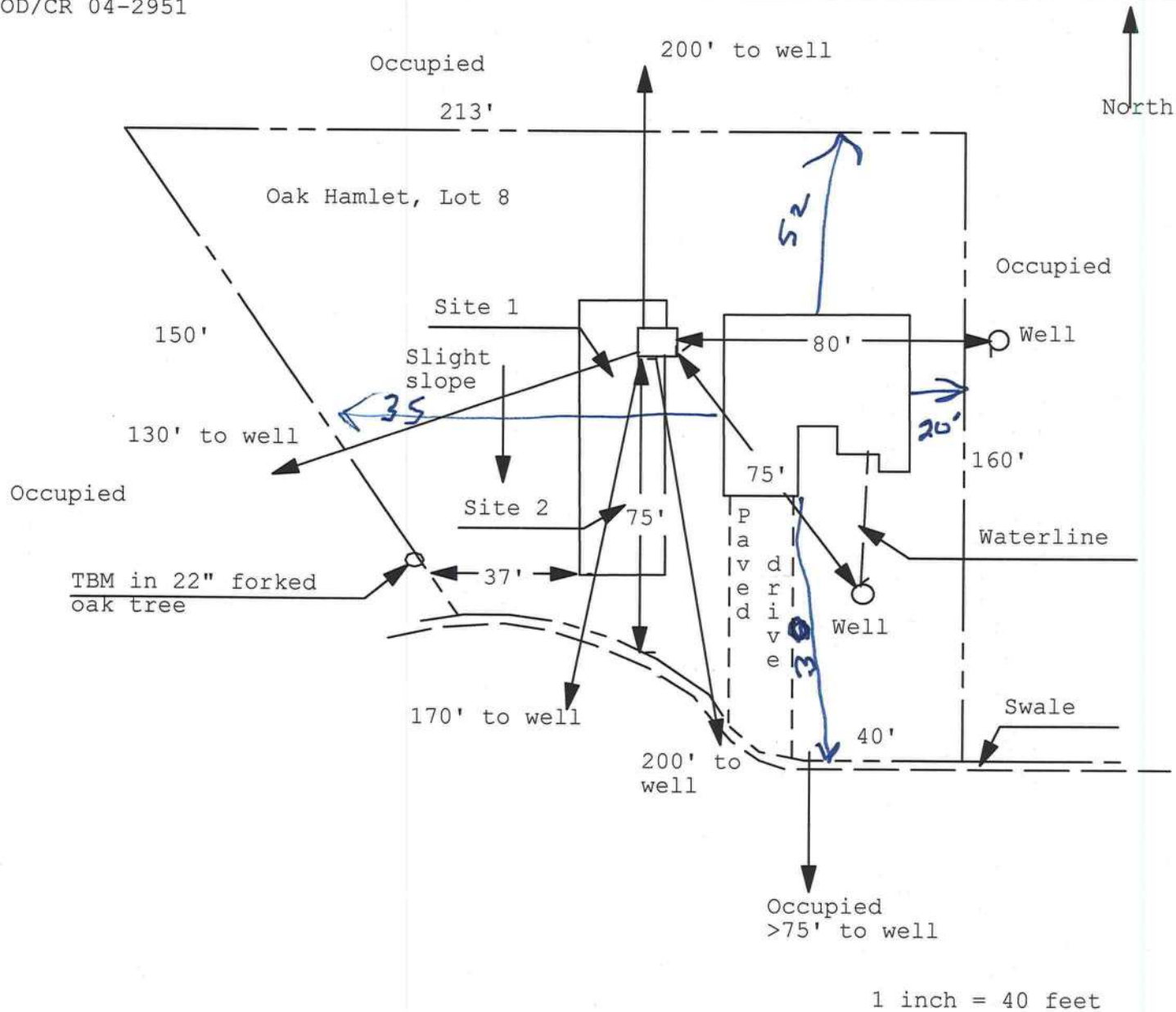

Site Plan Submitted By Paul L. L. Date 7/13/05
Plan Approved _____ Not Approved _____
By _____ CPHU

Notes: _____

NW CORNER OF THE NE 1/4 OF THE SE 1/4 OF THE NE 1/4 SECTION 28, TOWNSHIP 3 SOUTH, RANGE 16 EAST.

EXISTING RIGHT-OF-WAY

NEW RIGHT-OF-WAY

BLOCK B OF "RANCHETTES" UNRECORDED SUBDIVISION

OAK-BROAD (GRADE PUBLIC)

WANDA B. WARREN &
JOHN C. WARREN, JR.
10.20 ACRES ±

N.00°03'19"E 633.43'

100' YEAR FLOOD LINE

EARL STRICKLAND
11.54 ACRES ±

SW CORNER OF THE NE 1/4 OF THE SE 1/4 OF THE NE 1/4 SECTION 28, TOWNSHIP 3 SOUTH, RANGE 16 EAST.

OAK Hammock
Silver Glen,
0.51 ACRES

CHARLES TIMMONS
REBEKA G. TIMMONS
2.50 ACRES ±

100' YEAR FLOOD LINE

SE CORNER
SECTION 28,
SOUTH, RANGE

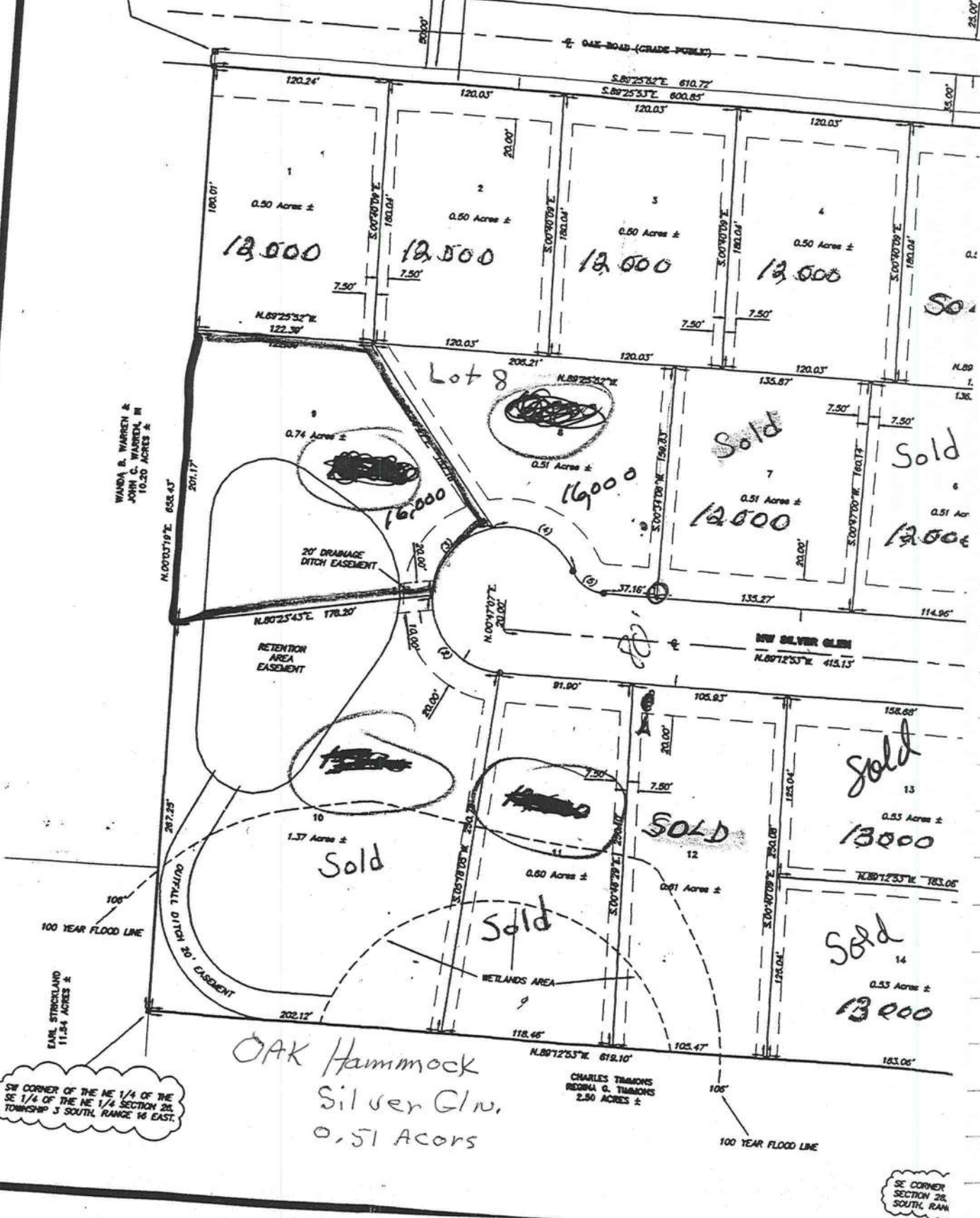

FLORIDA ENERGY EFFICIENCY CODE
FOR BUILDING CONSTRUCTION

Florida Department of Community Affairs
Residential Whole Building Performance Method A

Project Name:	MAXWELL AND SHAFFER	Builder:	WOODMAN PARK BUILDER
Address:	LOT 8 OAK HAMLET	Permitting Office:	COLUMBIA COUNTY
City, State:	COLUMBIA, FL	Permit Number:	23487
Owner:		Jurisdiction Number:	22000
Climate Zone:	North		

1. New construction or existing	New	12. Cooling systems	
2. Single family or multi-family	Single family	a. Central Unit	Cap: 36.0 kBtu/hr
3. Number of units, if multi-family	1		SEER: 12.00
4. Number of Bedrooms	3	b. N/A	
5. Is this a worst case?	No	c. N/A	
6. Conditioned floor area (ft²)	1513 ft²		
7. Glass area & type	Single Pane Double Pane	13. Heating systems	
a. Clear glass, default U-factor	42.0 ft² 192.0 ft²	a. PTHP	Cap: 36.0 kBtu/hr
b. Default tint, default U-factor	0.0 ft² 0.0 ft²		COP: 3.40
c. Labeled U-factor or SHGC	0.0 ft² 0.0 ft²	b. N/A	
8. Floor types		c. N/A	
a. Slab-On-Grade Edge Insulation	R=0.0, 167.2(p) ft		
b. N/A		14. Hot water systems	
c. N/A		a. Electric Resistance	Cap: 40.0 gallons
9. Wall types			EF: 0.90
a. Frame, Wood, Exterior	R=13.2, 1165.9 ft²	b. N/A	
b. Frame, Wood, Adjacent	R=12.9, 156.8 ft²	c. Conservation credits	
c. N/A		(HR-Heat recovery, Solar	
d. N/A		DHP-Dedicated heat pump)	
e. N/A		15. HVAC credits	
10. Ceiling types		(CF-Ceiling fan, CV-Cross ventilation,	
a. Under Attic	R=30.0, 1512.9 ft²	HF-Whole house fan,	
b. N/A		PT-Programmable Thermostat,	
c. N/A		MZ-C-Multizone cooling,	
11. Ducts		MZ-H-Multizone heating)	
a. Sup: Unc. Ret: Unc. AH: Garage	Sup. R=6.0, 40.0 ft		
b. N/A			

Glass/Floor Area: 0.15

Total as-built points: 20917
Total base points: 24473

PASS

I hereby certify that the plans and specifications covered by this calculation are in compliance with the Florida Energy Code.

PREPARED BY: Larry Ramonido A/C

DATE: July 15, 2005

I hereby certify that this building, as designed, is in compliance with the Florida Energy Code.

OWNER/AGENT: _____

DATE: _____

Review of the plans and specifications covered by this calculation indicates compliance with the Florida Energy Code. Before construction is completed this building will be inspected for compliance with Section 553.908 Florida Statutes.

BUILDING OFFICIAL: _____

DATE: _____



SUMMER CALCULATIONS

Residential Whole Building Performance Method A - Details

ADDRESS: LOT 8 OAK HAMLET, COLUMBIA, FL,

PERMIT #:

BASE				AS-BUILT							
Summer Base Points: 19606.6				Summer As-Built Points: 20200.0							
Total Summer Points	X	System Multiplier	= Cooling Points	Total Component	X	Cap Ratio	X Duct Multiplier (DM x DSM x AHU)	X System Multiplier	X Credit Multiplier	= Cooling Points	
19606.6		0.4266	8364.2	20200.0		1.000	(1.090 x 1.147 x 1.00)	0.284	1.000	7182.8	
				20200.0		1.00	1.250	0.284	1.000	7182.8	

WINTER CALCULATIONS

Residential Whole Building Performance Method A - Details

ADDRESS: LOT 8 OAK HAMLET, COLUMBIA, FL,

PERMIT #:

BASE				AS-BUILT							
GLASS TYPES .18 X Conditioned X BWPM = Points Floor Area				Type/SC	Overhang Ornt Len Hgt		Area X WPM X WOF = Points				
.18	1513.0	12.74	3469.6	Double, Clear	W	1.3	6.0	40.0	20.73	1.02	843.7
				Double, Clear	E	6.0	6.0	45.0	18.79	1.29	1087.3
				Single, Clear	NE	5.0	8.0	21.0	32.04	1.03	694.0
				Double, Clear	S	1.3	4.0	15.0	13.30	1.25	249.8
				Double, Clear	N	1.3	2.0	3.0	24.58	1.01	74.7
				Single, Clear	S	3.0	8.0	21.0	20.24	1.35	575.4
				Double, Clear	S	1.3	6.0	30.0	13.30	1.08	431.2
				Double, Clear	W	7.5	8.0	14.0	20.73	1.16	336.7
				Double, Clear	E	1.3	6.0	45.0	18.79	1.03	869.3
				As-Built Total:		234.0			5162.2		
WALL TYPES Area X BWPM = Points				Type	R-Value		Area X WPM = Points				
Adjacent	156.8	3.60	564.5	Frame, Wood, Exterior	13.2		1165.9	3.36		3917.4	
Exterior	1165.9	3.70	4313.8	Frame, Wood, Adjacent	12.9		156.8	3.32		519.8	
Base Total: 1322.7 4878.3				As-Built Total:		1322.7			4437.2		
DOOR TYPES Area X BWPM = Points				Type	Area X WPM = Points						
Adjacent	21.0	11.50	241.5	Exterior Wood				21.0	12.30	258.3	
Exterior	21.0	12.30	258.3	Adjacent Wood				21.0	11.50	241.5	
Base Total: 42.0 499.8				As-Built Total:		42.0			499.8		
CEILING TYPES Area X BWPM = Points				Type	R-Value		Area X WPM X WCM = Points				
Under Attic	1512.9	2.05	3101.4	Under Attic	30.0		1512.9	2.05 X 1.00		3101.4	
Base Total: 1512.9 3101.4				As-Built Total:		1512.9			3101.4		
FLOOR TYPES Area X BWPM = Points				Type	R-Value		Area X WPM = Points				
Slab	167.2(p)	8.9	1488.1	Slab-On-Grade Edge Insulation	0.0		167.2(p)	18.80		3143.4	
Raised	0.0	0.00	0.0								
Base Total: 1488.1				As-Built Total:		167.2			3143.4		
INFILTRATION Area X BWPM = Points				Area X WPM = Points							
1513.0 -0.59 -892.7				1513.0 -0.59 -892.7							

WINTER CALCULATIONS

Residential Whole Building Performance Method A - Details

ADDRESS: LOT 8 OAK HAMLET, COLUMBIA, FL,

PERMIT #:

BASE				AS-BUILT									
Winter Base Points: 12544.6				Winter As-Built Points: 15451.3									
Total Winter Points	X	System Multiplier	= Heating Points	Total Component	X	Cap Ratio	X	Duct Multiplier (DM x DSM x AHU)	X	System Multiplier	X	Credit Multiplier	= Heating Points
12544.6		0.6274	7870.5	15451.3		1.000		(1.069 x 1.169 x 1.00)		0.294		1.000	5679.1
				15451.3		1.00		1.250		0.294		1.000	5679.1

WATER HEATING & CODE COMPLIANCE STATUS

Residential Whole Building Performance Method A - Details

ADDRESS: LOT 8 OAK HAMLET, COLUMBIA, FL,

PERMIT #:

BASE				AS-BUILT					
WATER HEATING									
Number of Bedrooms	X	Multiplier	= Total	Tank Volume	EF	Number of Bedrooms	X Tank Ratio	Multiplier X Credit Multiplier	= Total
3		2746.00	8238.0	40.0	0.90	3	1.00	2684.98	8054.9
				As-Built Total:					8054.9

CODE COMPLIANCE STATUS							
BASE				AS-BUILT			
Cooling Points	+	Heating Points	= Total Points	Cooling Points	+	Heating Points	= Total Points
8364		7870	24473	7183		5679	20917

PASS



Code Compliance Checklist

Residential Whole Building Performance Method A - Details

ADDRESS: LOT 8 OAK HAMLET, COLUMBIA, FL,

PERMIT #:

6A-21 INFILTRATION REDUCTION COMPLIANCE CHECKLIST

COMPONENTS	SECTION	REQUIREMENTS FOR EACH PRACTICE	CHECK
Exterior Windows & Doors	606.1.ABC.1.1	Maximum: .3 cfm/sq.ft. window area; .5 cfm/sq.ft. door area.	
Exterior & Adjacent Walls	606.1.ABC.1.2.1	Caulk, gasket, weatherstrip or seal between: windows/doors & frames, surrounding wall; foundation & wall sole or sill plate; joints between exterior wall panels at corners; utility penetrations; between wall panels & top/bottom plates; between walls and floor. EXCEPTION: Frame walls where a continuous infiltration barrier is installed that extends from, and is sealed to, the foundation to the top plate.	
Floors	606.1.ABC.1.2.2	Penetrations/openings >1/8" sealed unless backed by truss or joint members. EXCEPTION: Frame floors where a continuous infiltration barrier is installed that is sealed to the perimeter, penetrations and seams.	
Ceilings	606.1.ABC.1.2.3	Between walls & ceilings; penetrations of ceiling plane of top floor; around shafts, chases, soffits, chimneys, cabinets sealed to continuous air barrier; gaps in gyp board & top plate; attic access. EXCEPTION: Frame ceilings where a continuous infiltration barrier is installed that is sealed at the perimeter, at penetrations and seams.	
Recessed Lighting Fixtures	606.1.ABC.1.2.4	Type IC rated with no penetrations, sealed; or Type IC or non-IC rated, installed inside a sealed box with 1/2" clearance & 3" from insulation; or Type IC rated with < 2.0 cfm from conditioned space, tested.	
Multi-story Houses	606.1.ABC.1.2.5	Air barrier on perimeter of floor cavity between floors.	
Additional Infiltration reqts	606.1.ABC.1.3	Exhaust fans vented to outdoors, dampers; combustion space heaters comply with NFPA, have combustion air.	

6A-22 OTHER PRESCRIPTIVE MEASURES (must be met or exceeded by all residences.)

COMPONENTS	SECTION	REQUIREMENTS	CHECK
Water Heaters	612.1	Comply with efficiency requirements in Table 6-12. Switch or clearly marked circuit breaker (electric) or cutoff (gas) must be provided. External or built-in heat trap required.	
Swimming Pools & Spas	612.1	Spas & heated pools must have covers (except solar heated). Non-commercial pools must have a pump timer. Gas spa & pool heaters must have a minimum thermal efficiency of 78%.	
Shower heads	612.1	Water flow must be restricted to no more than 2.5 gallons per minute at 80 PSIG.	
Air Distribution Systems	610.1	All ducts, fittings, mechanical equipment and plenum chambers shall be mechanically attached, sealed, insulated, and installed in accordance with the criteria of Section 610. Ducts in unconditioned attics: R-6 min. insulation.	
HVAC Controls	607.1	Separate readily accessible manual or automatic thermostat for each system.	
Insulation	604.1, 602.1	Ceilings-Min. R-19. Common walls-Frame R-11 or CBS R-3 both sides. Common ceiling & floors R-11.	

ENERGY PERFORMANCE LEVEL (EPL)
DISPLAY CARD

ESTIMATED ENERGY PERFORMANCE SCORE* = 85.3
The higher the score, the more efficient the home.

, LOT 8 OAK HAMLET, COLUMBIA, FL,

1. New construction or existing New
2. Single family or multi-family Single family
3. Number of units, if multi-family 1
4. Number of Bedrooms 3
5. Is this a worst case? No
6. Conditioned floor area (ft²) 1513 ft²
7. Glass area & type Single Pane Double Pane
a. Clear glass, default U-factor 42.0 ft² 192.0 ft²
b. Default tint, default U-factor 0.0 ft² 0.0 ft²
c. Labeled U-factor or SHGC 0.0 ft² 0.0 ft²
8. Floor types
a. Slab-On-Grade Edge Insulation R=0.0, 167.2(p) ft
b. N/A
c. N/A
9. Wall types
a. Frame, Wood, Exterior R=13.2, 1165.9 ft²
b. Frame, Wood, Adjacent R=12.9, 156.8 ft²
c. N/A
d. N/A
e. N/A
10. Ceiling types
a. Under Attic R=30.0, 1512.9 ft²
b. N/A
c. N/A
11. Ducts
a. Sup: Unc. Ret: Unc. AH: Garage Sup. R=6.0, 40.0 ft
b. N/A
12. Cooling systems
a. Central Unit Cap: 36.0 kBtu/hr SEER: 12.00
b. N/A
c. N/A
13. Heating systems
a. PTHP Cap: 36.0 kBtu/hr COP: 3.40
b. N/A
c. N/A
14. Hot water systems
a. Electric Resistance Cap: 40.0 gallons EF: 0.90
b. N/A
c. Conservation credits (HR-Heat recovery, Solar DHP-Dedicated heat pump)
15. HVAC credits (CF-Ceiling fan, CV-Cross ventilation, HF-Whole house fan, PT-Programmable Thermostat, MZ-C-Multizone cooling, MZ-H-Multizone heating)

I certify that this home has complied with the Florida Energy Efficiency Code For Building Construction through the above energy saving features which will be installed (or exceeded) in this home before final inspection. Otherwise, a new EPL Display Card will be completed based on installed Code compliant features.

Builder Signature: Date:
Address of New Home: City/FL Zip:



*NOTE: The home's estimated energy performance score is only available through the FLA/RES computer program. This is not a Building Energy Rating. If your score is 80 or greater (or 86 for a US EPA/DOE EnergyStar™ designation), your home may qualify for energy efficiency mortgage (EEM) incentives if you obtain a Florida Energy Gauge Rating. Contact the Energy Gauge Hotline at 321/638-1492 or see the Energy Gauge web site at www.fsec.ucf.edu for information and a list of certified Raters. For information about Florida's Energy Efficiency Code For Building Construction, contact the Department of Community Affairs at 850/487-1824.
EnergyGauge® (Version: FLRCPB v3.4)

**Columbia County Building Department
Culvert Permit**

**Culvert Permit No.
000000773**

DATE 08/15/2005 PARCEL ID # 28-3S-16-02365-108
APPLICANT JERRY T. WOOD PHONE 755.5055
ADDRESS POB 2817 LAKE CITY FL 32056
OWNER TANYA SHAFFER/MELVILLE MAXWELL PHONE 755.6600
ADDRESS 172 NW SILVER GLEN LAKE CITY FL 32055
CONTRACTOR JERRY T. WOOD PHONE 755.5055
LOCATION OF PROPERTY 90-W TO TUNER RD, TR GO 2 MILES TO SILVER GLEN, TL ANS IT'S THE LAST LOT
ON R.

SUBDIVISION/LOT/BLOCK/PHASE/UNIT OAK HAMLET 8

SIGNATURE J T Wood

INSTALLATION REQUIREMENTS

☒

Culvert size will be 18 inches in diameter with a total length of 32 feet, leaving 24 feet of driving surface. Both ends will be mitered 4 foot with a 4 : 1 slope and poured with a 4 inch thick reinforced concrete slab.

INSTALLATION NOTE: Turnouts will be required as follows:

- a) a majority of the current and existing driveway turnouts are paved, or;
- b) the driveway to be served will be paved or formed with concrete.

Turnouts shall be concrete or paved a minimum of 12 feet wide or the width of the concrete or paved driveway, whichever is greater. The width shall conform to the current and existing paved or concreted turnouts.

☐

Culvert installation shall conform to the approved site plan standards.

☐

Department of Transportation Permit installation approved standards.

☐

Other _____

**ALL PROPER SAFETY REQUIREMENTS SHOULD BE FOLLOWED
DURING THE INSTALLATION OF THE CULVERT.**

135 NE Hernando Ave., Suite B-21
Lake City, FL 32055
Phone: 386-758-1008 Fax: 386-758-2160

Amount Paid 25.00



Application for Onsite Sewage Disposal System Construction Permit. Part II Site Plan

Permit Application Number: 05-0843N

ALL CHANGES MUST BE APPROVED BY THE COUNTY HEALTH UNIT

WOOD/CR 04-2951

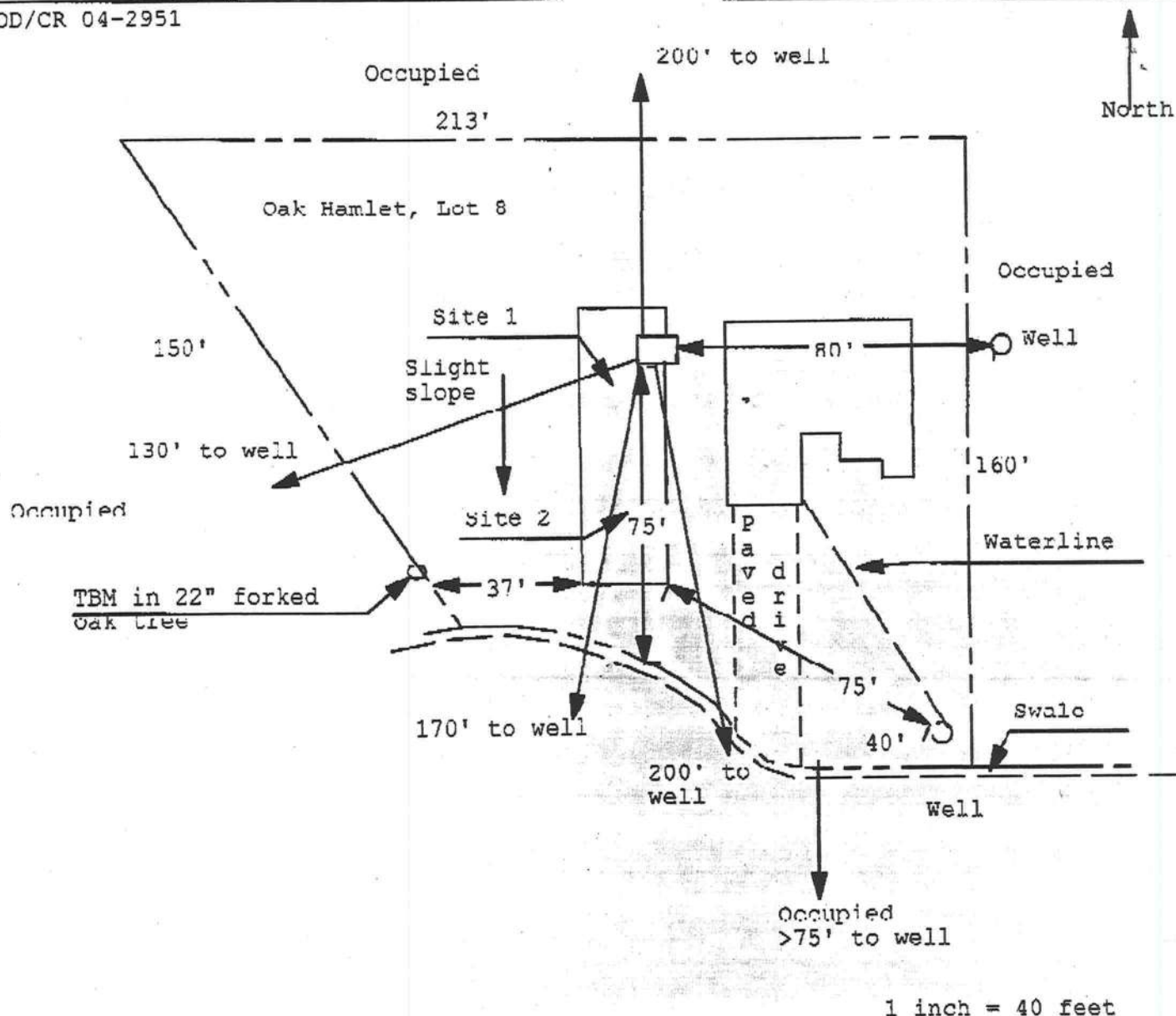

Site Plan Submitted By Paul Lloyd Date 8/14/05
 Plan Approved ☒ Not Approved ☐ Date 8-19-05
 By Mr. J. R. Columbin CPHU

Notes: _____

Post-It® Fax Note 7671		Date	# of pages 1
To	MARK LANDER	From	Paul Lloyd
Co./Dept.	CCPHU	Co.	
Phone #		Phone #	
Fax #		Fax #	

REVISED
8-17-05

New Construction Subterranean Termite Soil Treatment Record

OMB Approval No. 2502-0525
(exp. 10/31/2005)

This form is completed by the licensed Pest Control Company.

Public reporting burden for this collection of information is estimated to average 15 minutes per response, including the time for reviewing instructions, searching existing data sources, gathering and maintaining the data needed, and completing and reviewing the collection of information. This information is mandatory and is required to obtain benefits. HUD may not collect this information, and you are not required to complete this form, unless it displays a currently valid OMB control number.

Section 24 CFR 200.926d(b)(3) requires that the sites for HUD insured structures must be free of termite hazards. This information collection requires the builder to certify that an authorized Pest Control company performed all required treatment for termites, and that the builder guarantees the treated area against infestation for one year. Builders, pest control companies, mortgage lenders, homebuyers, and HUD as a record of treatment for specific homes will use the information collected. The information is not considered confidential.

This report is submitted for informational purposes to the builder on proposed (new) construction cases when soil treatment for prevention of subterranean termite infestation is specified by the builder, architect, or required by the lender, architect, FHA, or VA.

All contracts for services are between the Pest Control Operator and builder, unless stated otherwise.

23487

Section 1: General Information (Treating Company Information)

Company Name: Aspen Pest Control, Inc.
Company Address: 301 NW Cole Terrace City Lake City State FL Zip 32055
Company Business License No. JB109476 Company Phone No. 386-755-3611
FHA/VA Case No. (if any) _____

Section 2: Builder Information

Company Name: Wood Construction Co. Company Phone No. 755-5055

Section 3: Property Information

Location of Structure(s) Treated (Street Address or Legal Description, City, State and Zip) Tanya Shaffer / Melville Maxwell
172 NW Silver Glen
Lake City, FL 32055
Type of Construction (More than one box may be checked) ☒ Slab ☐ Basement ☐ Crawl ☐ Other _____
Approximate Depth of Footing: Outside 1' Inside 2' Type of Fill Sand

Section 4: Treatment Information

Date(s) of Treatment(s) 9/13/05
Brand Name of Product(s) Used Surround TC
EPA Registration No. 70907-7-53883
Approximate Final Mix Solution % .5%
Approximate Size of Treatment Area: Sq. ft. 2120 Linear ft. 240 lf Linear ft. of Masonry Voids 224
Approximate Total Gallons of Solution Applied 480 gals.
Was treatment completed on exterior? ☐ Yes ☒ No
Service Agreement Available? ☒ Yes ☐ No

Note: Some state laws require service agreements to be issued. This form does not preempt state law.

Attachments (List) _____

Comments _____

Name of Applicator(s) S. Gregory Certification No. (if required by State law) JF104376

The applicator has used a product in accordance with the product label and state requirements. All treatment materials and methods used comply with state and federal regulations.

Authorized Signature Shannon Gregory Date 9/13/05

Warning: HUD will prosecute false claims and statements. Conviction may result in criminal and/or civil penalties. (18 U.S.C. 1001, 1010, 1012; 31 U.S.C. 3729, 3802)

Form NPCA-99-B may still be used

form HUD-NPCA-99-B (04/2003)

Reorder Product #2581 • From Crown Graphics, Inc. • 1-800-252-4011