

# Columbia County, FLA - Building & Zoning Property Map

Printed: Tue Aug 03 2021 12:04:54 GMT-0400 (Eastern Daylight Time)

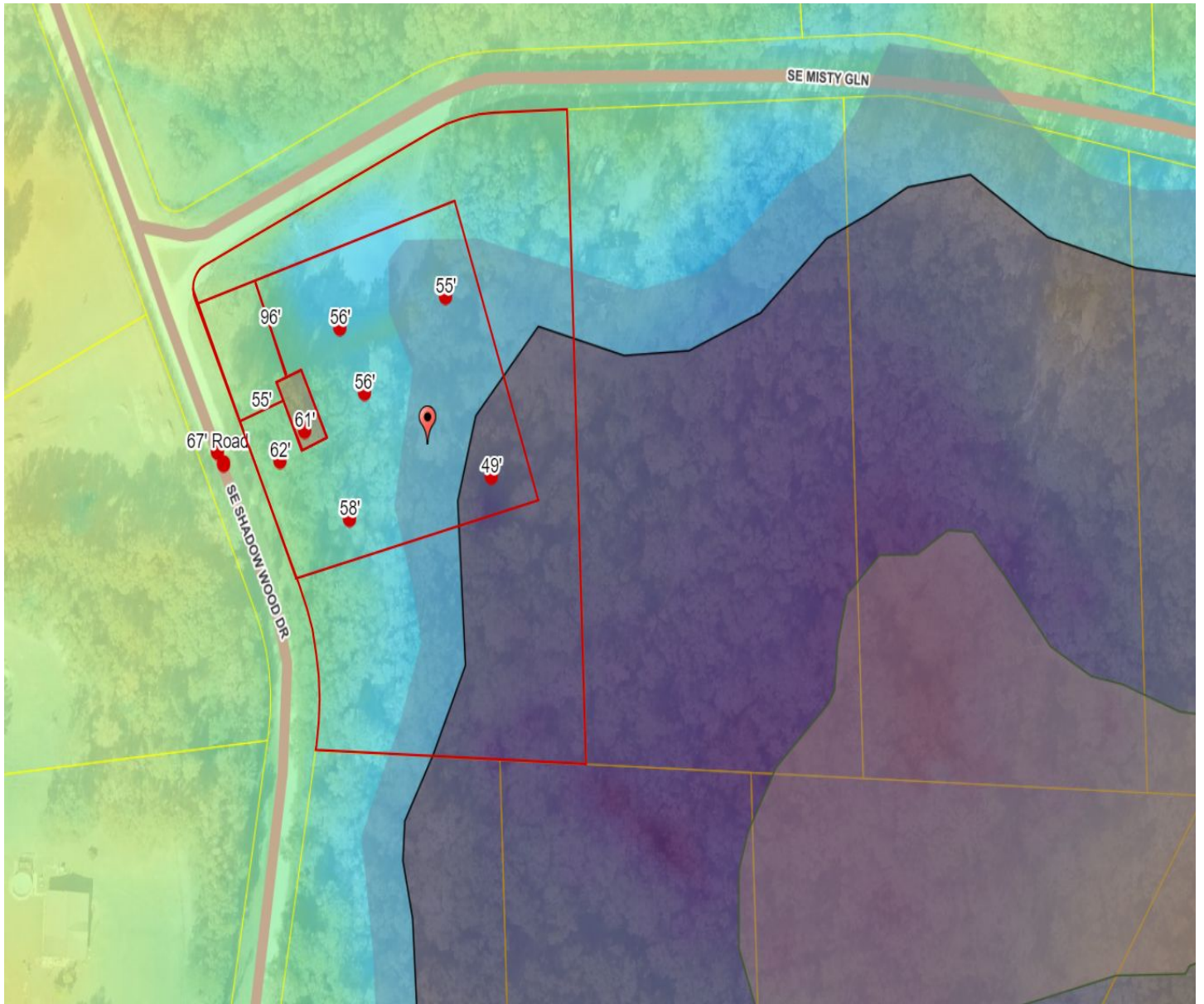

Parcel No: 27-6S-17-09784-129

Owner: WERNER PAUL HEINRICH &

Subdivision: SHADOW WOOD UNIT 2

Lot: 29

Acres: 5.194543

Deed Acres: 5.12 Ac

District: District 4 Toby Witt

Future Land Uses: Agriculture - 3, Environmentally Sensitive Areas -1

Flood Zones: AE, 0.2 PCT ANNUAL CHANCE FLOOD HAZARD,

Official Zoning Atlas: A-3