



STATE OF FLORIDA
DEPARTMENT OF HEALTH
ONSITE SEWAGE TREATMENT AND DISPOSAL
SYSTEM
APPLICATION FOR CONSTRUCTION PERMIT

56

PERMIT NO. 21-0695
DATE PAID: 8/13/21
FEE PAID: 310.00
RECEIPT #: 1714297

APPLICATION FOR:

☒ New System ☐ Existing System ☐ Holding Tank ☐ Innovative
☐ Repair ☐ Abandonment ☐ Temporary ☐

APPLICANT: Douglas & Maci Peeler

AGENT: ROCKY FORD, A & B CONSTRUCTION

TELEPHONE: 386-497-2311

MAILING ADDRESS: 546 SW Dortch Street, FT. WHITE, FL, 32038

=====

TO BE COMPLETED BY APPLICANT OR APPLICANT'S AUTHORIZED AGENT. SYSTEMS MUST BE CONSTRUCTED BY A PERSON LICENSED PURSUANT TO 489.105(3)(m) OR 489.552, FLORIDA STATUTES. IT IS THE APPLICANT'S RESPONSIBILITY TO PROVIDE DOCUMENTATION OF THE DATE THE LOT WAS CREATED OR PLATTED (MM/DD/YY) IF REQUESTING CONSIDERATION OF STATUTORY GRANDFATHER PROVISIONS.

=====

PROPERTY INFORMATION

LOT: 4 BLOCK: NA SUB: The Hunt Place PLATTED: _____

PROPERTY ID #: 08-5S-16-03490-048 ZONING: _____ I/M OR EQUIVALENT: [Y / N]

PROPERTY SIZE: 2.02 ACRES WATER SUPPLY: ☒ PRIVATE PUBLIC [] <=2000GPD [] >2000GPD

IS SEWER AVAILABLE AS PER 381.0065, FS? [Y / ☒ N] DISTANCE TO SEWER: NA FT

PROPERTY ADDRESS: 1956 SW Dairy St, Lake City, FL

DIRECTIONS TO PROPERTY: TL onto NW Main Blvd, TR onto FL-47S,
TR onto Co. Rd. 240, TR onto SW Mauldin Ave, TL onto
SW Dairy St

BUILDING INFORMATION

☒ RESIDENTIAL [] COMMERCIAL

Unit No	Type of Establishment	No. of Bedrooms	Building Area Sqft	Commercial/Institutional System Design Table 1, Chapter 64E-6, FAC
1	SF Residential	4	2868	
2				
3				

[] Floor/Equipment Drains [] Other (Specify) _____

SIGNATURE: William D. Bishop II

DATE: 8/5/2021

APPLICATION FOR ONSITE SEWAGE DISPOSAL SYSTEM CONSTRUCTION PERMIT

Peeler

Scale: 1 inch = 40 feet.

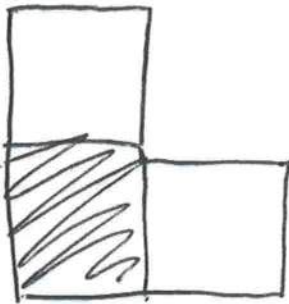

1 acre of 2.02

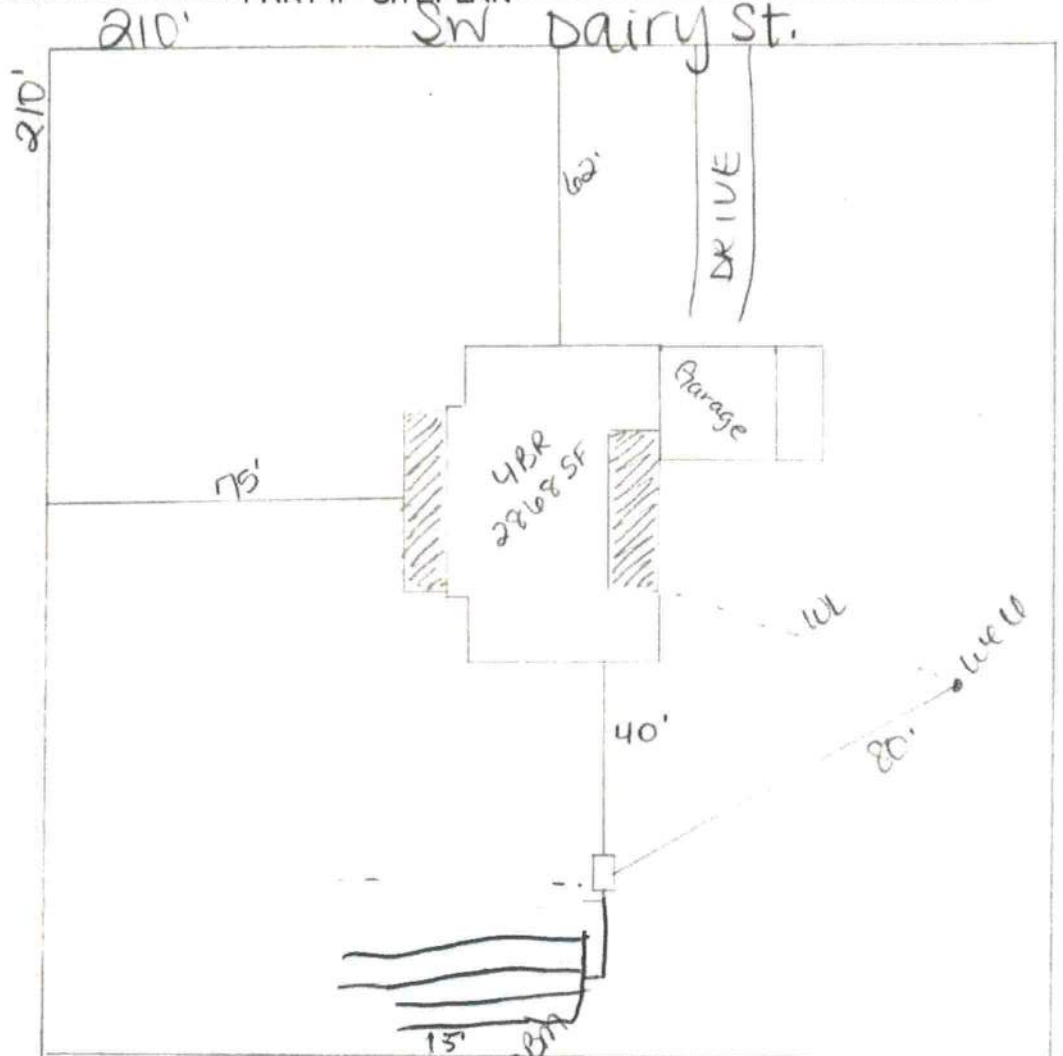

Notes: 1 acre of 116.74

Site Plan submitted by: William D. Bishop II MASTER CONTRACTOR
Plan Approved ☒ Not Approved ☐ Date 8-5-21
By Kell Rye Columbia County Health Department

ALL CHANGES MUST BE APPROVED BY THE COUNTY HEALTH DEPARTMENT