

Columbia County Property Appraiser

Jeff Hampton

2025 Working Values

updated: 4/3/2025

Parcel: << 17-3S-16-02168-119 (7256) >>

Owner & Property Info

Result: 1 of 1

Owner	CRAPPS AILEEN 291 NW MAIN BLVD LAKE CITY, FL 32055		
Site	498 NW BLACKBERRY CIR, LAKE CITY		
Description*	LOT 19 BLACKBERRY FARMS S/D. 935-2064, WD 1044-389, WD 1495-936		
Area	4.22 AC	S/T/R	17-3S-16
Use Code**	VACANT (0000)	Tax District	3
*The Description above is not to be used as the Legal Description for this parcel in any legal transaction.			
**The Use Code is a FL Dept. of Revenue (DOR) code and is not maintained by the Property Appraiser's office. Please contact your city or county Planning & Zoning office for specific zoning information.			

Property & Assessment Values

2024 Certified Values		2025 Working Values	
Mkt Land	\$42,200	Mkt Land	\$42,200
Ag Land	\$0	Ag Land	\$0
Building	\$0	Building	\$0
XFOB	\$0	XFOB	\$0
Just	\$42,200	Just	\$42,200
Class	\$0	Class	\$0
Appraised	\$42,200	Appraised	\$42,200
SOH/10% Cap	\$0	SOH/10% Cap	\$0
Assessed	\$42,200	Assessed	\$42,200
Exempt	\$0	Exempt	\$0
Total Taxable	county:\$42,200 city:\$0 other:\$0 school:\$42,200	Total Taxable	county:\$42,200 city:\$0 other:\$0 school:\$42,200

NOTE: Property ownership changes can cause the Assessed value of the property to reset to full Market value, which could result in higher property taxes.

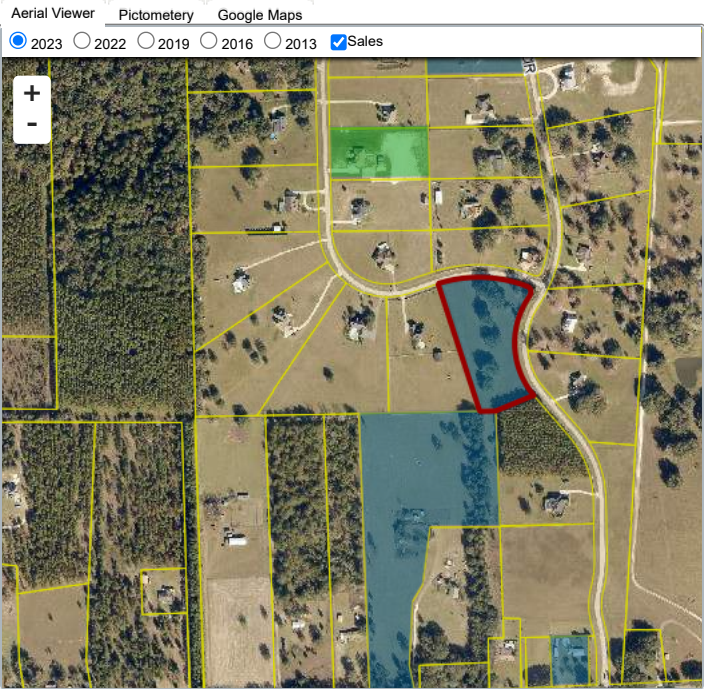

Sales History

Sale Date	Sale Price	Book/Page	Deed	V/I	Qualification (Codes)	RCode
7/10/2023	\$95,000	1495 / 936	WD	V	Q	01
4/21/2005	\$85,000	1044 / 389	WD	V	Q	
9/17/2001	\$40,400	935 / 2064	WD	V	Q	

Building Characteristics

Bldg Sketch	Description*	Year Blt	Base SF	Actual SF	Bldg Value
N O N E					

Extra Features & Out Buildings

Code	Desc	Year Blt	Value	Units	Dims
N O N E					

Land Breakdown

Code	Desc	Units	Adjustments	Eff Rate	Land Value
0000	VAC RES (MKT)	4.220 AC	1.0000/1.0000 1.0000/ /	\$10,000 /AC	\$42,200

Search Result: 1 of 1

© Columbia County Property Appraiser | Jeff Hampton | Lake City, Florida | 386-758-1083

by: GrizzlyLogic.com

The information presented on this website was derived from data which was compiled by the Columbia County Property Appraiser solely for the governmental purpose of property assessment. This information should not be relied upon by anyone as a determination of the ownership of property or market value. The GIS Map image is not a survey and shall not be used in a Title Search or any official capacity. No warranties, expressed or implied, are provided for the accuracy of the data herein, its use, or its interpretation. This website was last updated: 4/3/2025 and may not reflect the data currently on file at our office.