

Revision

54

CH# 43273

PERMIT APPLICATION / MANUFACTURED HOME INSTALLATION APPLICATION

For Office Use Only (Revised 7-1-15) Zoning Official JWA Building Official JWA
AP# 1908-03 Date Received 8/1/19 By MB Permit # 38483
Flood Zone X Development Permit _____ Zoning A-3 Land Use Plan Map Category As
Comments Floor one foot above the road
Special Temp use permit for Son
FEMA Map# _____ Elevation _____ Finished Floor _____ River _____ In Floodway _____
☐ Recorded Deed or ☒ Property Appraiser PO ☒ Site Plan ☒ EH # 19-0586 ☒ Well letter OR
☒ Existing Well ☐ Land Owner Affidavit ☒ Installer Authorization ☐ FW Comp. letter ☒ App Fee Paid
☐ DOT Approval ☐ Parent Parcel # _____ Waiting on App - fee not paid
☐ Ellisville Water Sys ☒ Assessment paid for home ☐ STUP-MH 1908-46 ☒ 911 App
☐ Out County ☐ In County ☒ Sub VF Form 30 front
25 side
rear

Property ID # 36-65-16-04076-138 Subdivision PARKER Woods S/D Lot# 38

- New Mobile Home ☒ Used Mobile Home _____ MH Size 16x76 Year 2020
- Applicant PAUL BARNES Phone # 386-209-0906
- Address 466 S.W. DEP. J. DAVIS LN, LAKE CITY, FL 32024
- Name of Property Owner MASON, EARL & NANCY Phone# 772-267-6393
- 911 Address 188 S.W. OLD NIBLACK AVE, FT. WHITE, FL 32038
- Circle the correct power company - FL Power & Light - Clay Electric
(Circle One) - Suwannee Valley Electric - Duke Energy
- Name of Owner of Mobile Home EARL & KENDRA MASON Phone # 772-267-6393
Address 190 S.W. OLD NIBLACK AVE, FT. WHITE, FL 32038
- Relationship to Property Owner SON & DAUGHTER-IN-LAW
- Current Number of Dwellings on Property 1
- Lot Size 5 Total Acreage 5.53
- Do you : Have Existing Drive or Private Drive or need Culvert Permit or Culvert Waiver (Circle One)
(Currently using) (Blue Road Sign) (Putting in a Culvert) (Not existing but do not need a Culvert)
- Is this Mobile Home Replacing an Existing Mobile Home NO
- Driving Directions to the Property I-75 SOUTH TO 441 TR 60 TO CR-18 T/R TO
S.W. OLD NIBLACK, T/L TO SITE ON RIGHT @ 190 SW OLD NIBLACK
AVE.

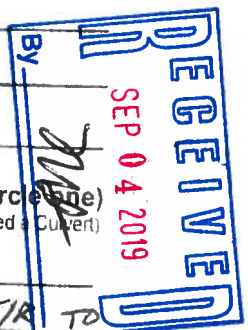

- Name of Licensed Dealer/Installer William R Price Phone: 386-963-4295
- Installers Address 3360 150th Place Lake City, FL 32024
- License Number 1H-1041936 Installation Decal # 63762

Reviewed New
Blocking Diagram
9/4/19 JWA

LH-Emailed Paul 8-7-19

843.83 total including
STUP

Mobile Home Permit Worksheet

Application Number: _____

Date: _____

Installer: Louie Paul License # 14-104931
Address of home being installed: 188 SW Old N. Dixie Ave
Fort White FL 32035

Manufacturer: LCH Length x width: 16x76

NOTE: If home is a single wide fill out one half of the blocking plan. If home is a triple or quad wide sketch in remainder of home. Understand Lateral Arm Systems cannot be used on any home (new or used) where the sidewall ties exceed 5 ft 4 in.

Typical pier spacing

Installer's initials: [Signature]

Show locations of Longitudinal and Lateral Systems (use dark lines to show these locations)

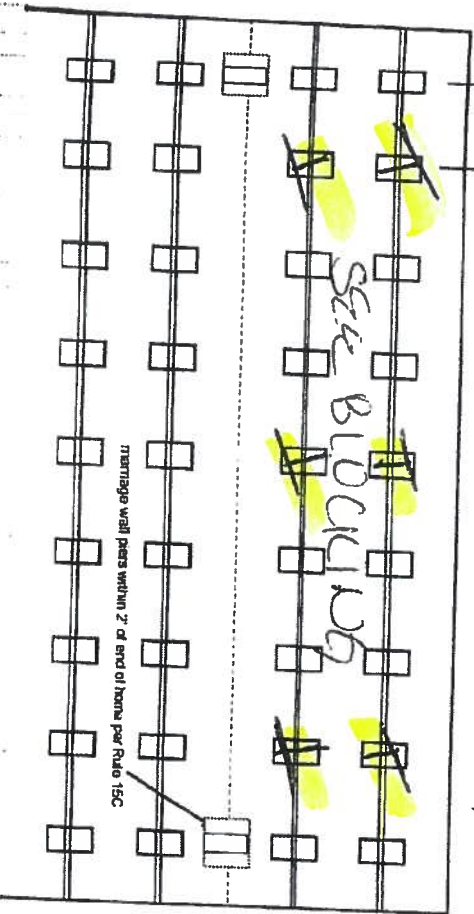

67 HOLV
Oliver System

New Home ☒ Used Home ☐
Home installed to the Manufacturer's Installation Manual
Home is installed in accordance with Rule 15-C ☒

Single wide ☒ Wind Zone II ☒ Wind Zone III ☐
Double wide ☐ Installation Decal # 63762
Triple/Quad ☐ Serial # LCH6421934731

PIER SPACING TABLE FOR USED HOMES

Load bearing capacity (sq in)	16' x 16' (256)	18 1/2" x 18 1/2" (342)	20' x 20' (400)	22' x 22' (484)	24' x 24' (576)	26' x 26' (676)
1000 psf	3'	4'	5'	6'	7'	8'
1500 psf	4'	6'	7'	8'	8'	8'
2000 psf	6'	8'	8'	8'	8'	8'
2500 psf	7'	8'	8'	8'	8'	8'
3000 psf	8'	8'	8'	8'	8'	8'
3500 psf	8'	8'	8'	8'	8'	8'

* Interpolated from Rule 15C-1 pier spacing table.

PIER PAD SIZES

I-beam pier pad size 17x25
Perimeter pier pad size 14x16
Other pier pad sizes (required by the mfg.) _____

Draw the approximate locations of marriage wall openings 4 foot or greater. Use this symbol to show the piers.

List all marriage wall openings greater than 4 foot and their pier pad sizes below.

Opening Large Pier pad size 23x31

POPULAR PAD SIZES

Pad Size	Sq in
16 x 16	256
18 x 18	324
18.5 x 18.5	342
16 x 22.5	360
17 x 22	374
13 1/4 x 26 1/4	348
20 x 20	400
17 3/16 x 25 3/16	441
17 1/2 x 25 1/2	446
24 x 24	576
26 x 26	676

ANCHORS

FRAME TIES

within 2' of end of home spaced at 5' 4" oc

TIEDOWN COMPONENTS

Longitudinal Stabilizing Device (LSD)
Manufacturer _____
Longitudinal Stabilizing Device w/ Lateral Arms
Manufacturer _____

OTHER TIES

Sidewall _____
Longitudinal _____
Marriage wall _____
Shearwall _____

Mobile Home Permit Worksheet

POCKET PENETROMETER TEST

The pocket penetrometer tests are rounded down to 1500 psi or check here to declare 1000 lb. soil without testing.

x 1500 x 1500 x 1500

POCKET PENETROMETER TESTING METHOD

1. Test the perimeter of the home at 6 locations.
2. Take the reading at the depth of the footer.
3. Using 500 lb. increments, take the lowest reading and round down to that increment.

TORQUE PROBE TEST

The results of the torque probe test is 350 inch pounds or check here if you are declaring 5' anchors without testing. A test showing 275 inch pounds or less will require 5 foot anchors.

Note: A state approved lateral arm system is being used and 4 ft. anchors are allowed at all sidewall locations. I understand 5 ft anchors are required at all centerline tie points where the torque test reading is 275 or less and where the mobile home manufacturer may require anchors with 4000 lb. holding capacity.

Installer's initials WJH

ALL TESTS MUST BE PERFORMED BY A LICENSED INSTALLER

Installer Name

William R. Pae

Date Tested

9/14/19

Electrical

Connect electrical conductors between multi-wide units, but not to the main power source. This includes the bonding wire between multi-wide units. Pg. 1

Plumbing

Connect all sewer drains to an existing sewer tap or septic tank. Pg. 1

Connect all potable water supply piping to an existing water meter, water tap, or other independent water supply systems. Pg. 1

Application Number: _____

Date: _____

Site Preparation

Debris and organic material removed 90% Yes
Water drainage: Natural Swale Pad XV Other

Fastening multi wide units

Floor Walls: Type Fastener Length Spacing
Type Fastener Length Spacing
Roof: Type Fastener Length Spacing
For used benches a min. 30 gauge, 8" wide, galvanized metal strip will be centered over the peak of the roof and fastened with galv roofing nails at 2' on center on both sides of the centerline.

Gasket (weatherproofing requirement)

I understand a properly installed gasket is a requirement of all new and used homes and that condensation, mold, mildew and buckled marriage walls are a result of a poorly installed or no gasket being installed. I understand a strip of tape will not serve as a gasket.

Type gasket Pg. 1

Installer's initials WJH

Installed:
Between Floors Yes
Between Walls Yes
Bottom of ridgebeam Yes

Weatherproofing

The bottomboard will be repaired and/or taped. Yes ✓ Pg. 1
Siding on units is installed to manufacturer's specifications. Yes ✓
Fireplace chimney installed so as not to allow intrusion of rain water. Yes ✓

Miscellaneous

Skirting to be installed: Yes ✓ No ✓
Dryer vent installed outside of skirting. Yes ✓ N/A ✓
Range downflow vent installed outside of skirting. Yes ✓ N/A ✓
Drain lines supported at 4 foot intervals. Yes ✓ N/A ✓
Electrical crossovers protected. Yes ✓
Other: 1

Installer verifies all information given with this permit worksheet is accurate and true based on the manufacturer's installation instructions and or Rule 15C-1 & 2

Installer Signature William R. Pae

Date 9/14/19

[illegible]

11-25-2013

- THIS DRAWING IS DESIGNED FOR THE STANDARD WIND ZONE AND IS TO BE USED IN CONJUNCTION WITH THE INSTALLATION MANUAL AND ITS SUPPLEMENTS.
- FOOTINGS ARE SHOWN FOR EXAMPLE ONLY. QUANTITY AND SPACING MAY VARY BASED ON PWD TYPE, SOIL CONDITION, ETC.
- FOOTINGS ARE REQUIRED AT SUPPORT POSTS, SEE INSTALLATION MANUAL FOR REQUIREMENTS.

IX - Oliver System

LIVE Oak Homes

MODEL: L-57631 - 16 X 80

3-BEDROOM / 2-BATH

✱ All perimeter clowns

16x16 4x5 w/ 3x3x16

(A) MAIN ELECTRICAL
 (B) ELECTRICAL CROSSOVER
 (C) WATER INLET
 (D) WATER CROSSOVER (IF ANY)
 (E) GAS INLET (IF ANY)
 (F) GAS CROSSOVER (IF ANY)
 (G) DUCT CROSSOVER
 (H) SEWER DROPS
 (I) RETURN AIR (W/OPT.: HEAT PUMP ON DUCT)
 (J) SUPPLY AIR (W/OPT.: HEAT PUMP ON DUCT)

L-57631

Janice Williams

From: Paul Barney <paul@freedomhomesinc.com>
Sent: Wednesday, September 04, 2019 11:32 AM
To: Janice Williams
Cc: Steve Smith
Subject: RE: Mason job

We changed set up contractors to accommodate our customers. Between the weather issues and off line production date at our manufacturing plants, we find that our set-up crew can't keep up with the demand and expectations of our customers. So at times we find it necessary to make adjustments to keep on track.

Paul Barney

Freedom Homes

O: 386-752-5355
C: 386-209-0906
F: 386-752-4757
E: paul@freedomhomesinc.com

From: Janice Williams <janice_williams@columbiacountyfla.com>
Sent: Wednesday, September 4, 2019 10:03 AM
To: Paul Barney <paul@freedomhomesinc.com>
Subject: Mason job
Importance: High

Good morning Paul,

Please email me a brief statement as to why the change of installer for the Mason's mobile home set up.....

Thanks!

CONFIDENTIALITY NOTICE: This e-mail message, including any attachments, is for the sole use of the intended recipient(s) and may contain confidential, proprietary, and/or privileged information protected by law. If you are not the intended recipient, you may not use, copy, or distribute this e-mail message or its attachments. If you believe you have received this e-mail message in error, please contact the sender by reply e-mail and telephone immediately and destroy all copies of the original message.