

TYPICAL WALL SECTION
SCALE: 1" = 1'-0"

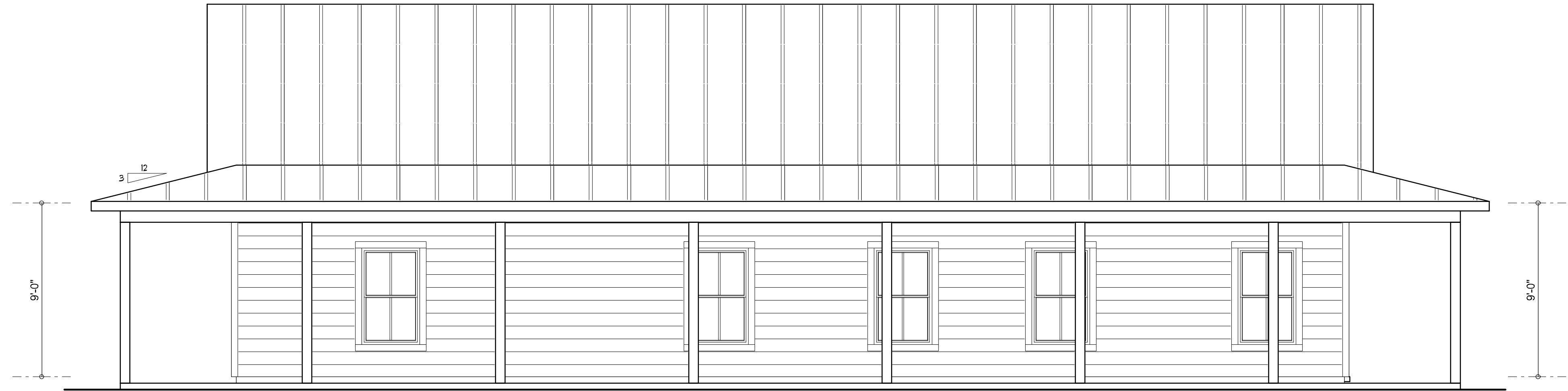

LEFT ELEVATION
SCALE: 1/4" = 1'-0"



RIGHT ELEVATION
SCALE: 1/4" = 1'-0"

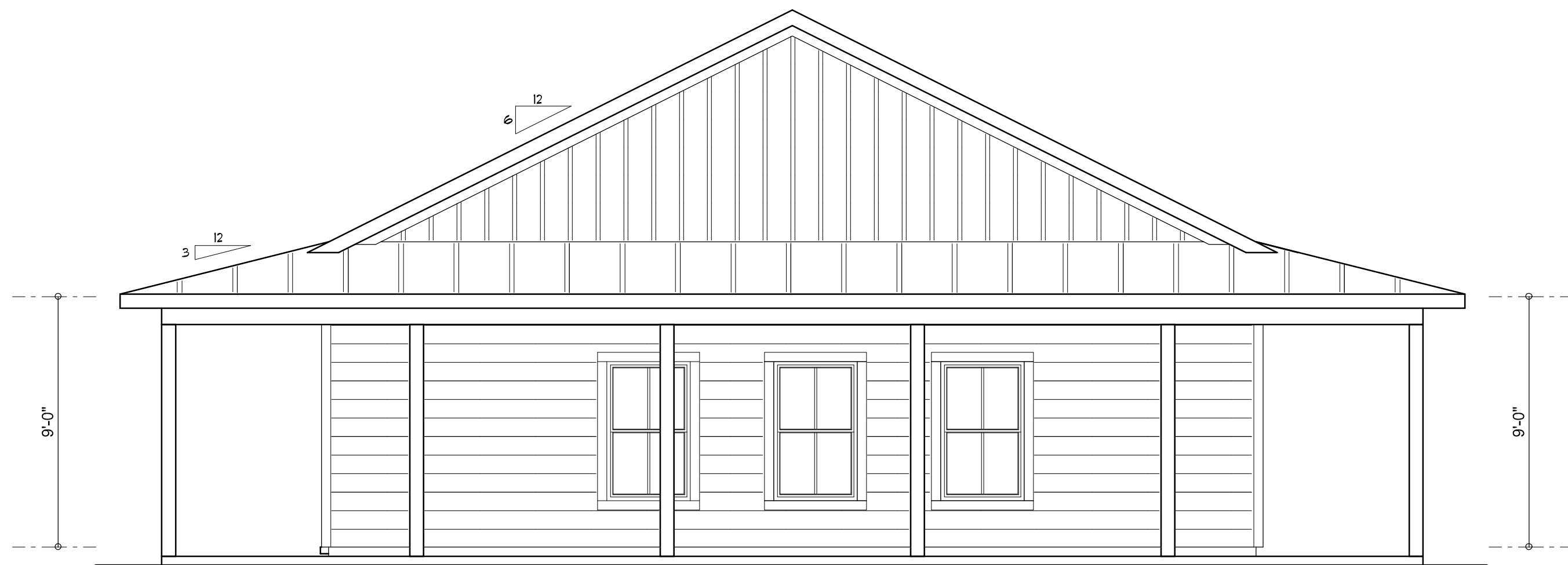

REAR ELEVATION
SCALE: 1/4" = 1'-0"



FRONT ELEVATION
SCALE: 1/4" = 1'-0"

NOTE: ALL DRAWINGS NOT TO BE SCALED, WRITTEN DIMENSIONS TAKE PRECEDENCE OVER SCALED DIMENSIONS

REVISIONS
April 04, 2023

SOFTPLAN
ARCHITECTURAL DESIGN SOFTWARE

EXTERIOR ELEVATIONS
SCALE: 1/4" = 1'-0"

TYPICAL WALL SECTION
SCALE: AS NOTED

A CUSTOM HOME DESIGN FOR:
Steve & Gayle Krygier
PROJECT ADDRESS: SW MIXON RD. LAKE CITY, FLORIDA 32024

© WM DESIGN & ASSOCIATES, INC.
426 SW COMMERCE DR. STE 130
LAKE CITY, FL 32025
(386) 758-8406
wm@wmryers.net



JOB NUMBER
20230218





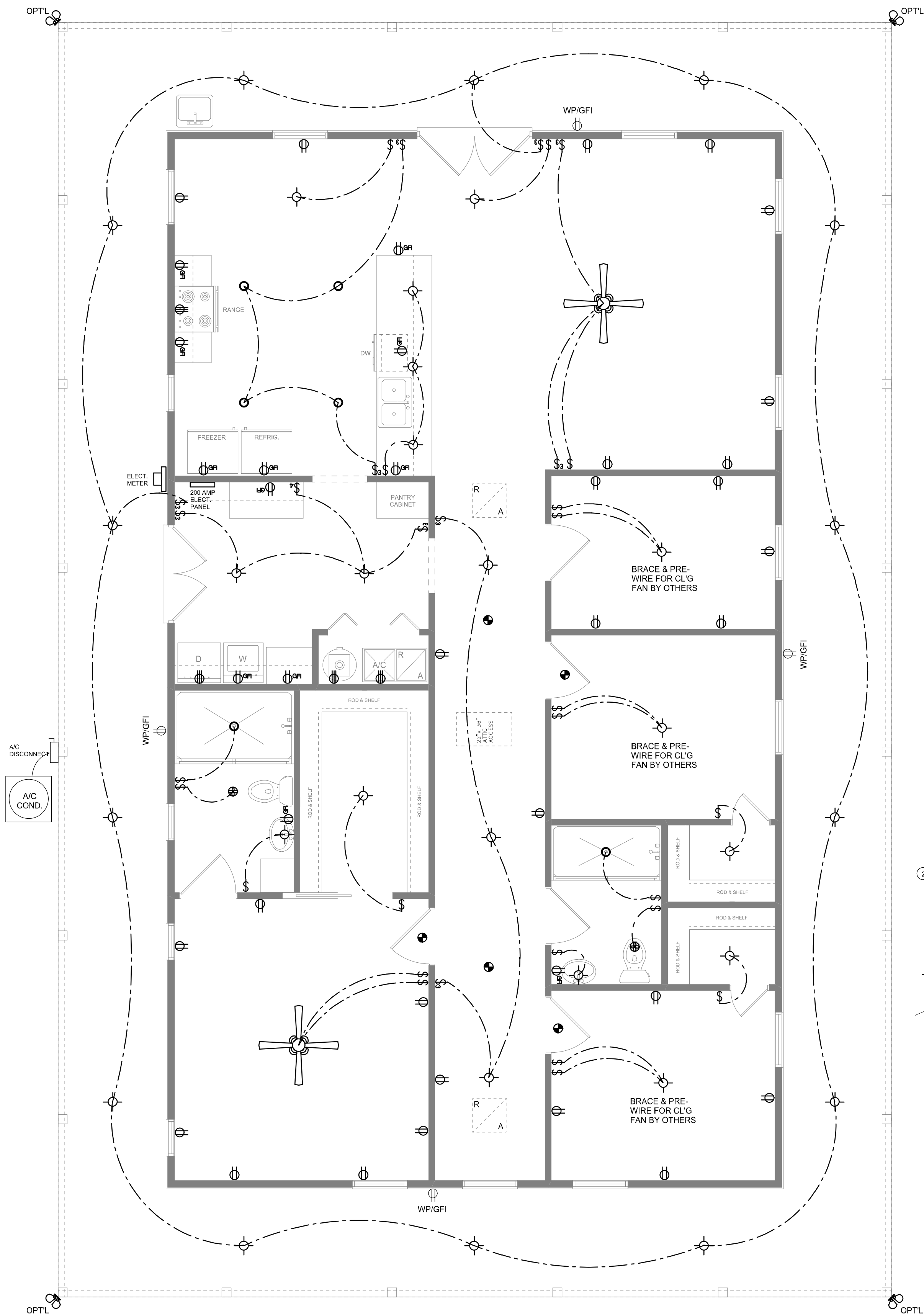





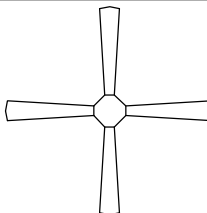



SHEET NUMBER
A.1

Wm C. Krygier



ELECTRICAL PLAN

SCALE: 1/4" = 1'-0"

ELECTRICAL LEGEND	
	CEILING FAN (PRE-WIRE FOR LIGHT KIT)
	DOUBLE SECURITY LIGHT
	RECESSED CAN LIGHT
	BATH EXHAUST FAN
	LIGHT FIXTURE
	DUPLEX OUTLET (AFCI & TAMPER RESISTANT)
	220v OUTLET
	GFI DUPLEX OUTLET (PER NEC 406.8)
	TELEVISION JACK
	SPECIALTY CIRCUIT AS REQ'D. VERIFY W/ EQUIP.
	SMOKE / CARBON MONOXIDE DETECTOR (see note below)
	WALL SWITCH
	3 WAY WALL SWITCH
	WATER PROOF GFI OUTLET
	2 OR 4 LED STRIP FIXTURE

NOTE:
ALL INTERIOR RECEPTACLES SHALL BE AFCI
(ARC FAULT CIRCUIT INTERRUPT) PER NEC 210.12 & TAMPER RESISTANT PER
NEC 406.11

ALL INTERIOR & EXTERIOR LIGHTING SHALL MEET OR EXCEED THE MIN. 75% HIGH-EFFICIENCY
LIGHTING PER FBC-ENERGY CONSERVATION R404.

ALL SMOKE DETECTORS BE A COMBO SMOKE & CARBON MONOXIDE DETECTOR
AND SHALL HAVE BATTERY BACKUP POWER
AND ALL WIRED TOGETHER SO IF ANY ONE UNIT IS ACTUATED THEY
ALL ACTIVATE.

THE ELECTRICAL SERVICE OVERCURRENT PROTECTION DEVICE SHALL BE
INSTALLED ON THE EXTERIOR OF STRUCTURES TO SERVE AS A DISCONNECT MEANS.
CONDUCTORS USED FROM THE EXTERIOR DISCONNECTING MEANS TO A PANEL OR SUB
PANEL SHALL HAVE FOUR-WIRE CONDUCTORS, OF WHICH ONE CONDUCTOR
SHALL BE USED AS AN EQUIPMENT GROUND.

IT IS THE LICENSED ELECTRICAL CONTRACTORS RESPONSIBILITY TO INSURE THAT ALL
WORK PERFORMED AND EQUIPMENT INSTALLED MEETS OR EXCEEDS THE 2017 (NFPA-70) NATIONAL
ELECTRIC CODE AND ALL OTHER LOCAL CODES AND ORDINANCES.

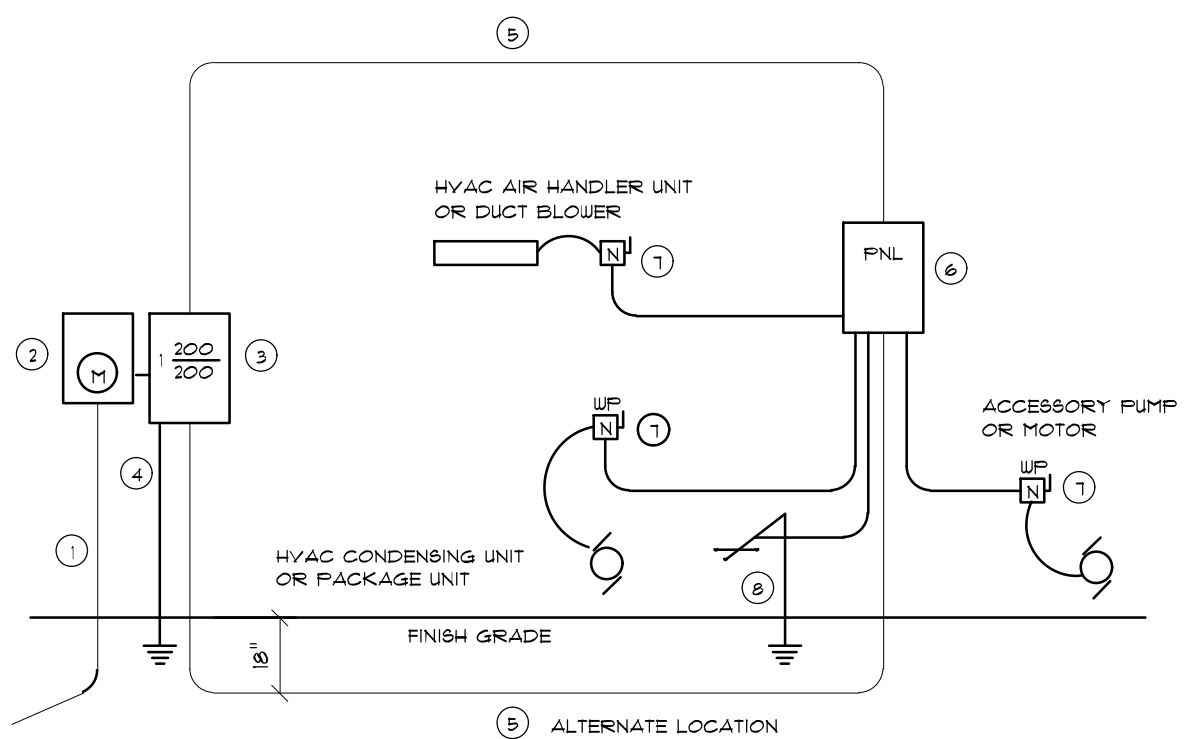

- Service/feeder Entrance Conductors: 2" rigid conduit, min. 18" deep, w/ continuous Ground Bonding Conductor. Service/Entrance Conductors shall not be spliced except that bolted connections at the Meter Disconnecting Devices and Panel shall be allowed.
- Meter Enclosures, weatherproof, U.L. Listed.
- Main Disconnect Switch: fused or Main BRKR, weatherproof, U.L. Listed.
- Service entrance Ground: 1" - Iron/steel rod x 8'-0" long and/or concrete encased foundation steel rebar x 20'-0" long. Grounding Conductor shall be bonded to each piece of Service/Entrance Equipment, and shall be sized per item #5 below.
- 200 AMPERE SERVICE: 3/4" O.D. USE-CU, 1/4" O.D. GND, 2" Conduit.
- House Panel (FNL) U.L. Listed, sized per schedule.
- Equipment Disconnect Switch: non-fused, in weatherproof enclosure, size according to Panel Schedule loads.
- Provide Ground Bond Wire to metal piping size in accordance with the Service Ground Conductor.

NOTE:
THE MINIMUM AIC RATING FOR PANEL BOARDS, BRKRS
AND DISCONNECT SWITCHES SHALL BE 22,000 AIC.

ELECTRICAL RISER DIAGRAM: 200A

SCALE: NONE

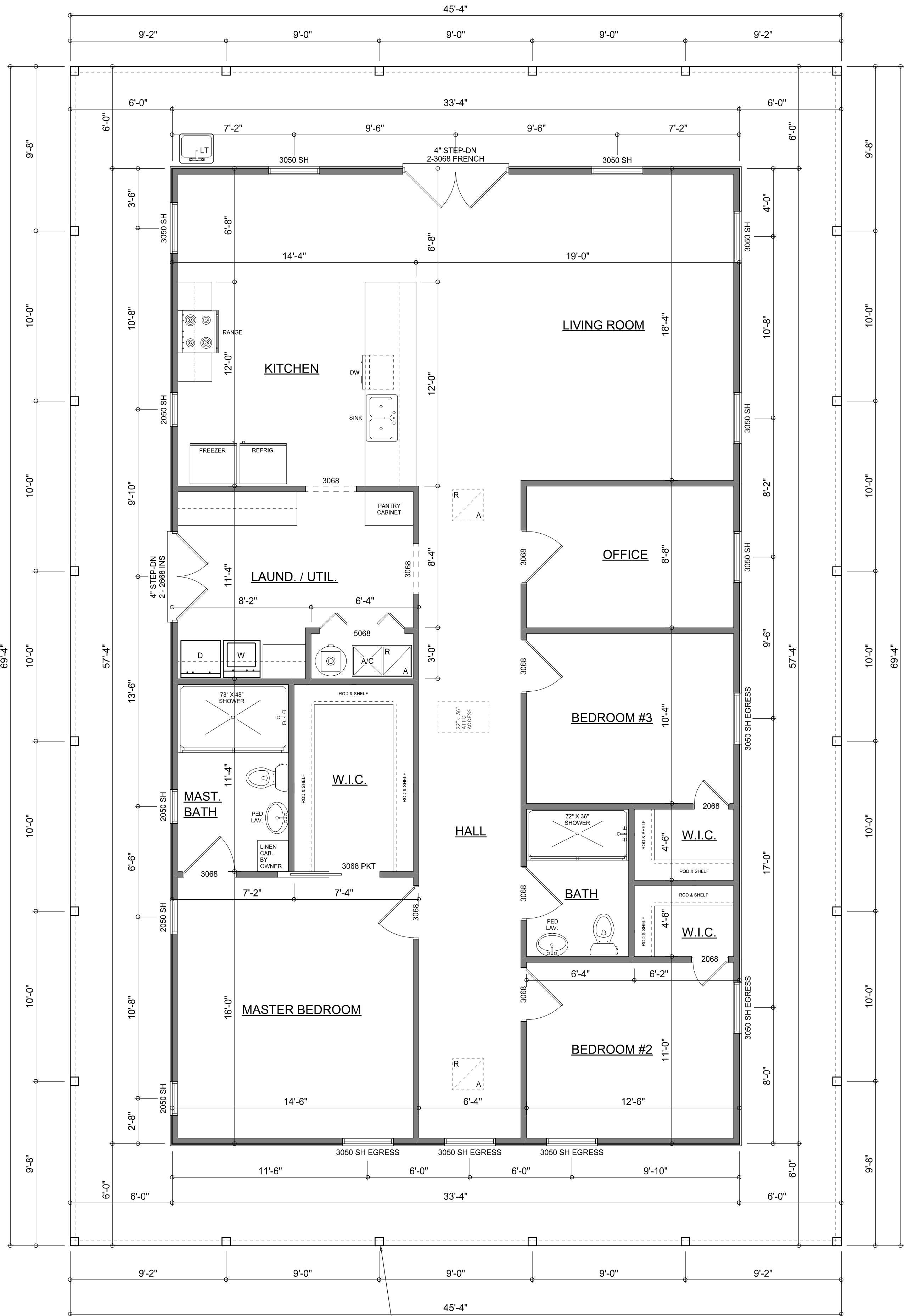

DIMENSIONED FLOOR PLAN

SCALE: 1/4" = 1'-0"

NOTE: ALL WALLS SHALL BE 9'-0" UNLESS OTHERWISE NOTED.

AREA SUMMARY

LIVING AREA	1,911	S.F.
COVERED PORCH AREA	1,232	S.F.
TOTAL AREA	3,143	S.F.

NOTE: ALL DRAWINGS NOT TO BE SCALED, WRITTEN DIMENSIONS TAKE PRECEDENCE OVER SCALED DIMENSIONS

REVISIONS
April 04, 2023

SOFTPLAN
ARCHITECTURAL DESIGN SOFTWARE

ELECTRICAL PLAN
SCALE: 1/4" = 1'-0"
DIMENSIONED FLOOR PLAN
SCALE: 1/4" = 1'-0"

A CUSTOM HOME DESIGN FOR:
Steve & Gayle Krygier
PROJECT ADDRESS: SW MIXON RD. LAKE CITY, FLORIDA 32024

© WM DESIGN &
ASSOCIATES, INC.
426 SW COMMERCE DR. STE 130
LAKE CITY, FL 32025
(386) 758-8406
wm@wmkrygiers.net



JOB NUMBER
20230218

SHEET NUMBER

A.2