

Columbia County, FLA - Building & Zoning Property Map

Printed: Wed Jan 27 2021 10:55:25 GMT-0500 (Eastern Standard Time)

- 2018Aerials
- Addressing:2018 Base Flood Elevations Group
- 2018 Base Flood Elevations
- DEFAULT
- Base Flood Elevations
- 2018 Base Flood Elevation Zones
- 0.2 PCT ANNUAL CHANCE
- A
- AE
- AH

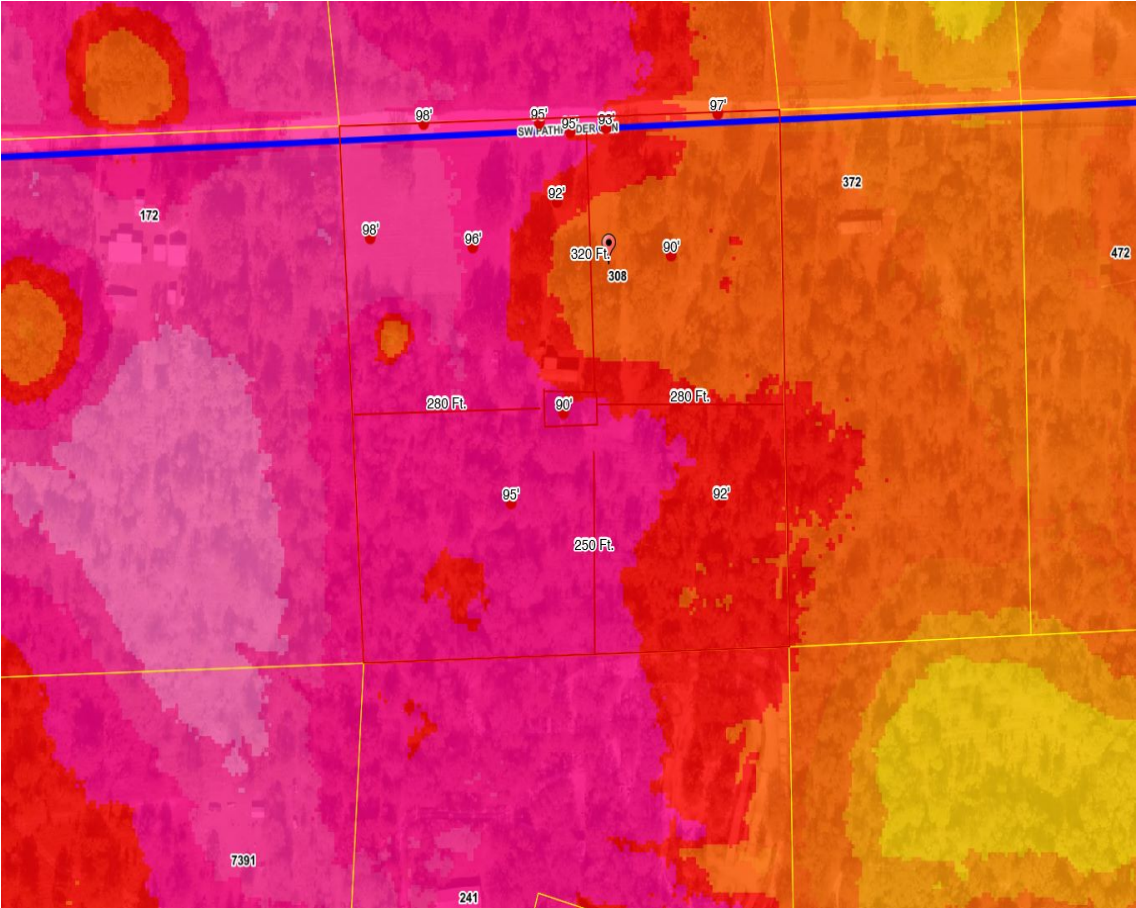

Parcel Information

Parcel No: 14-6S-16-03818-206
Owner: CARDELL LYNDA L
Subdivision: DUDLEY ESTATES UNR
Lot: 6
Acres: 9.994436
Deed Acres: 10.01 Ac
District: District 2 Rocky Ford
Future Land Uses: Agriculture - 3
Flood Zones:
Official Zoning Atlas: A-3

All data, information, and maps are provided "as is" without warranty or any representation of accuracy, timeliness of completeness. Columbia County, FL makes no warranties, express or implied, as to the use of the information obtained here. There are no implied warranties of merchantability or fitness for a particular purpose. The requester acknowledges and accepts all limitations, including the fact that the data, information, and maps are dynamic and in a constant state of maintenance, and update.