

GABLE END FRAMING  
NTS

NOTE: SIDE WALLS OF DORMER MAY BE FRAMED AND LOCATED AS SHOWN HERE OR AS SHOWN IN THE SHED DORMER DETAIL - SEE PLANS

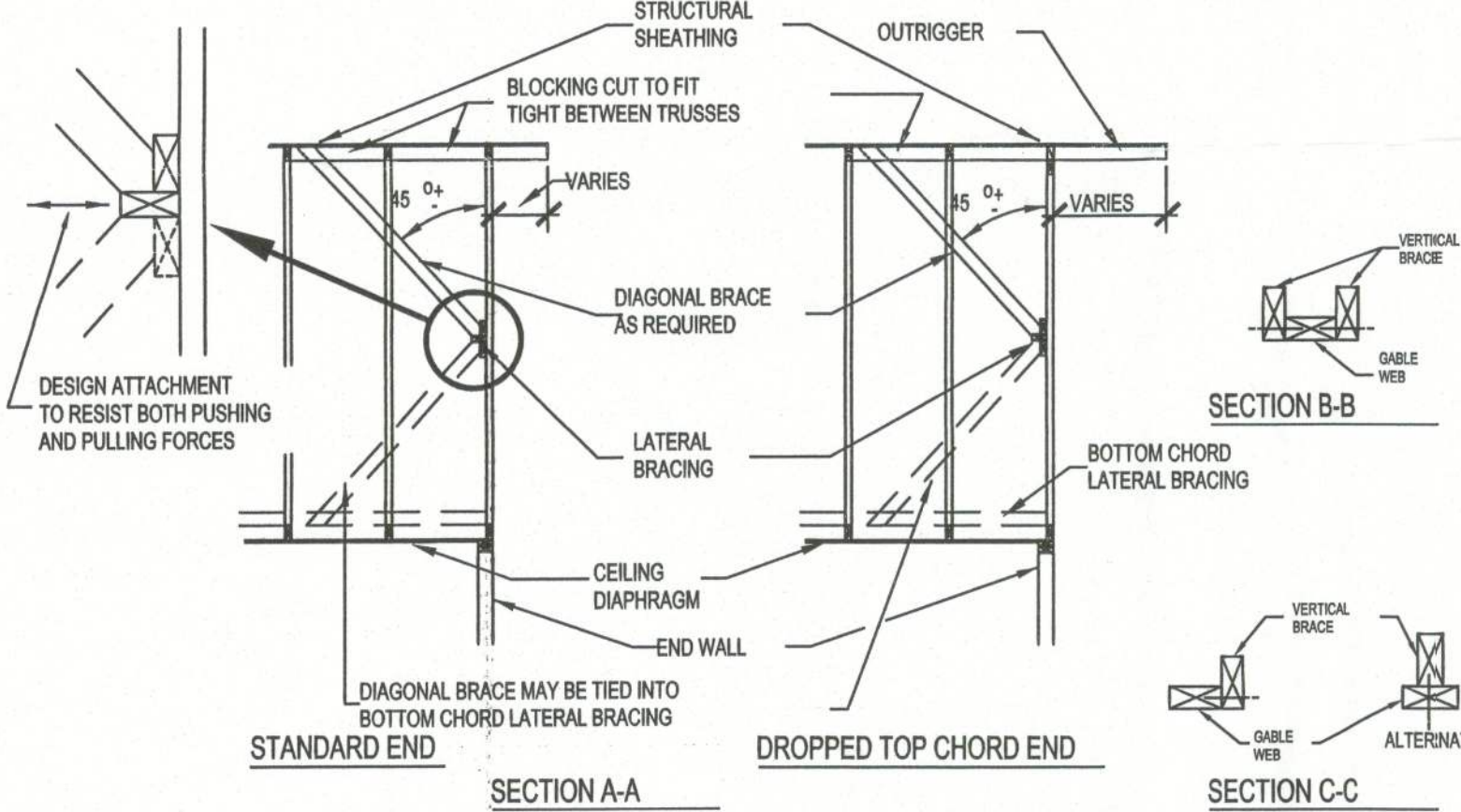

- NOTES:
- 1) ACTUAL BRACING REQUIREMENTS WILL VARY DUE TO WIND LOAD, CODE CRITERIA, BUILDING HEIGHT, TRUSS SPAN, WEB LUMBER GRADE/SPECIES/ON CENTER SPACING AND OTHER VARIABLES. BRACING (AND ATTACHMENT) REQUIREMENTS SHOULD BE DESIGNED FOR EACH SPECIFIC JOB.
  - 2) CONNECTION BETWEEN BOTTOM CHORD OF GABLE END TRUSS AND WALL, AS WELL AS THE DESIGN AND SPECIFICATION OF TEMPORARY AND PERMANENT BRACING OF THE ROOF SYSTEM IS THE RESPONSIBILITY OF THE BUILDING DESIGNER.

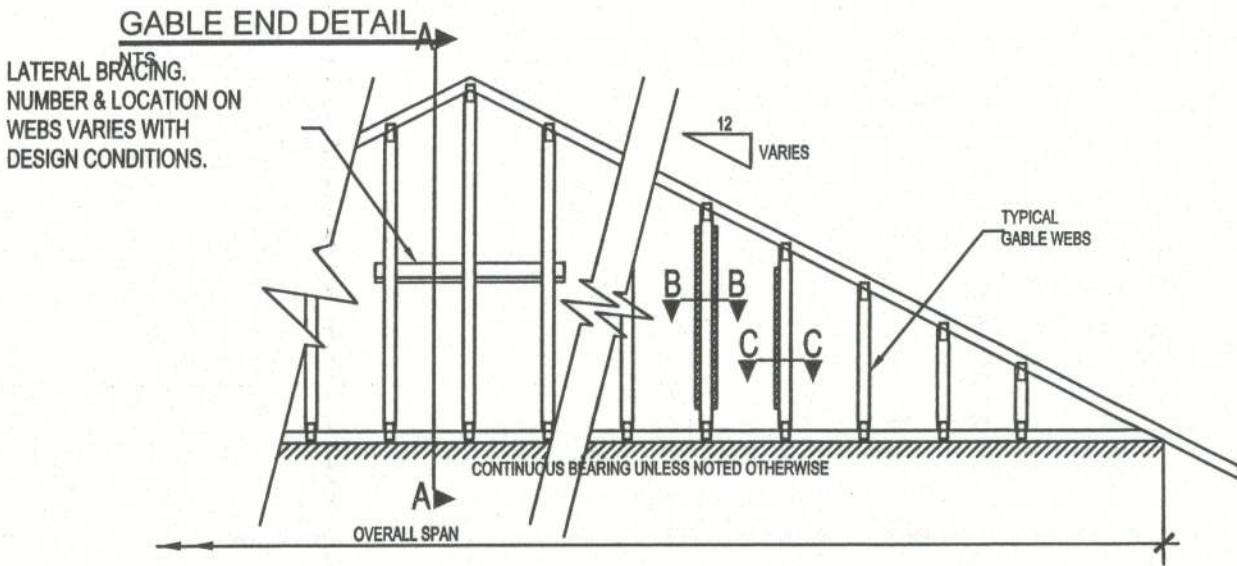
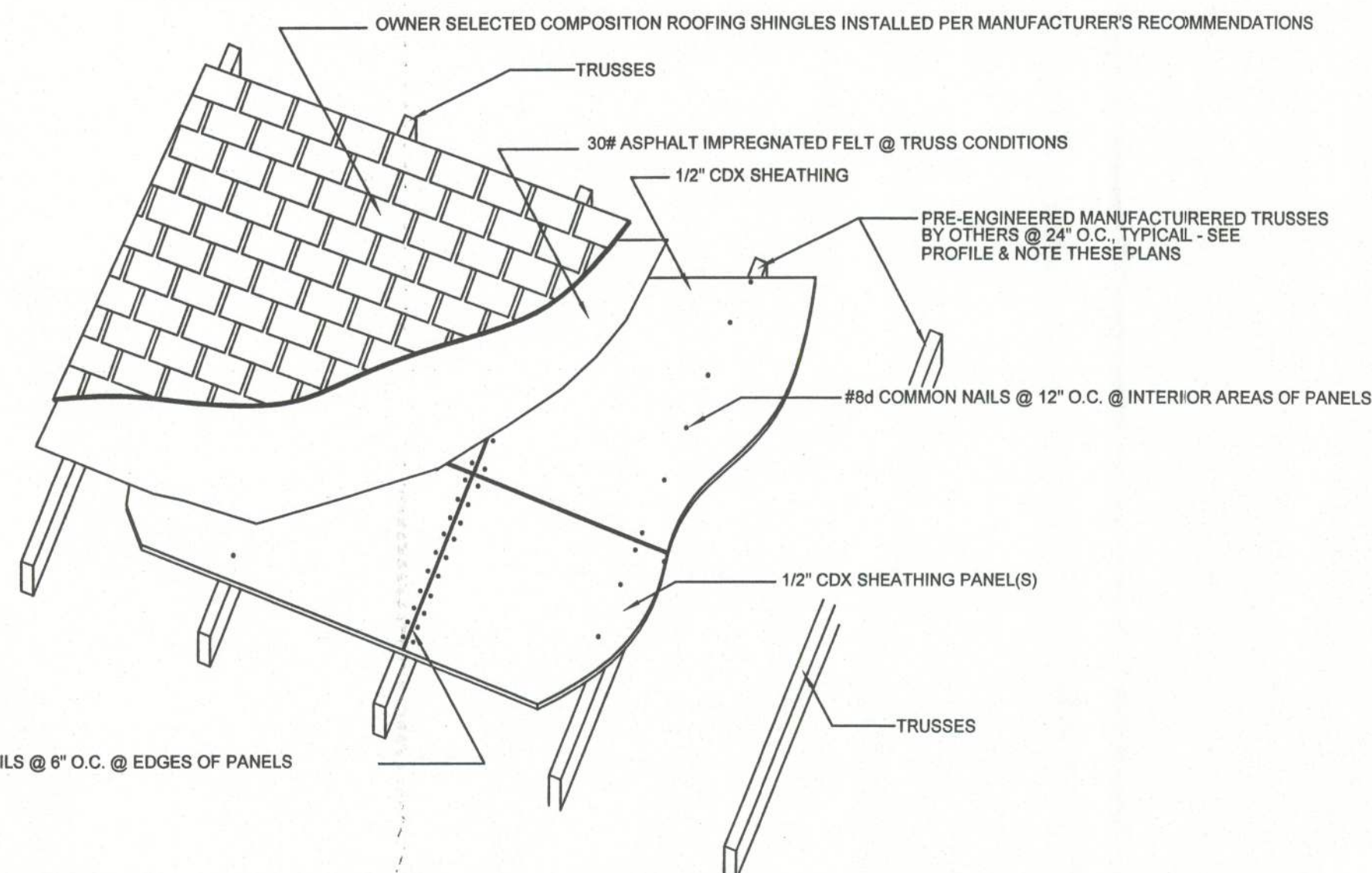

ROOFING & SHEATHING CONNECTIONS TO TRUSSES

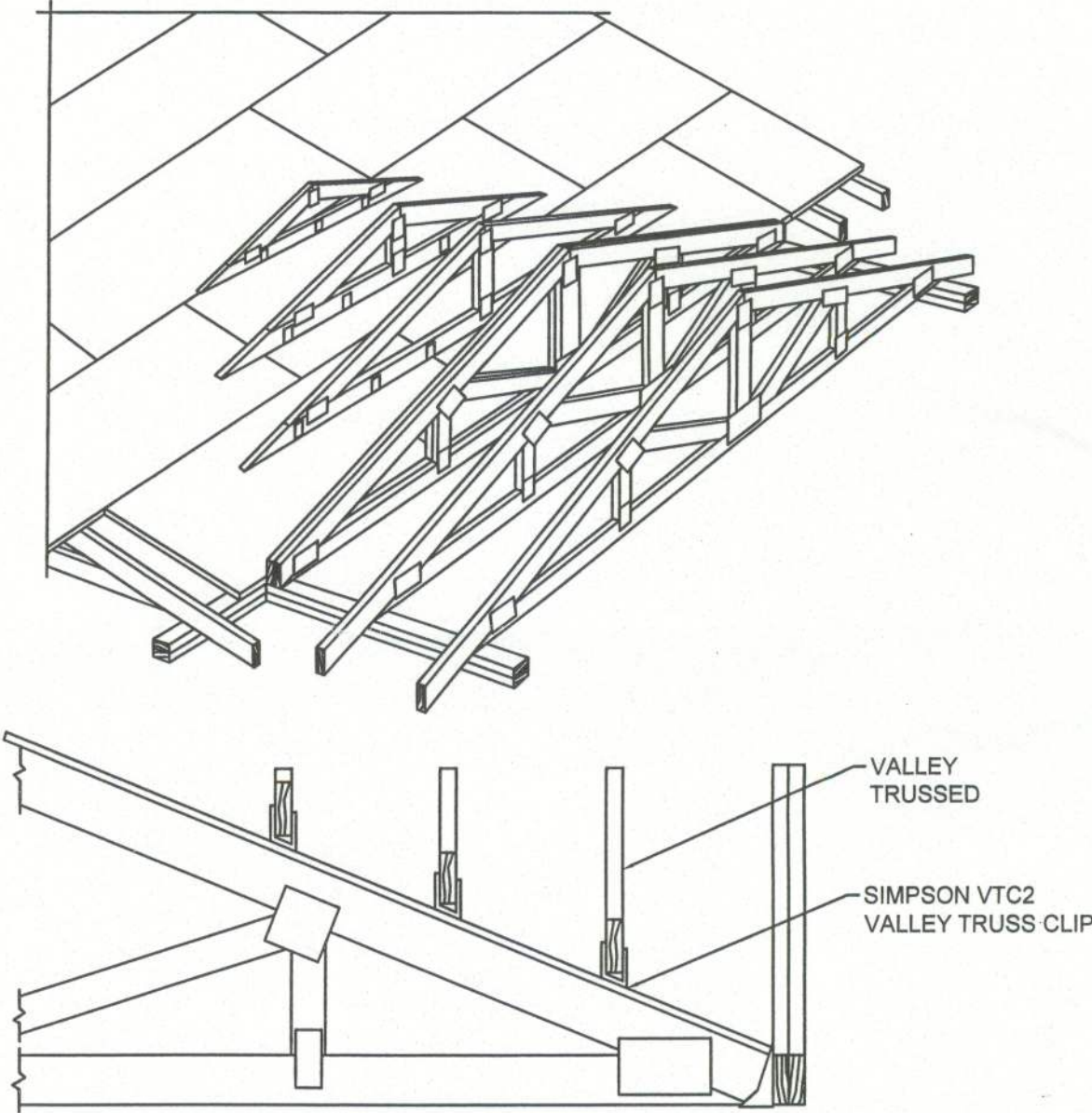

VALLEY TRUSS DETAIL  
NTS

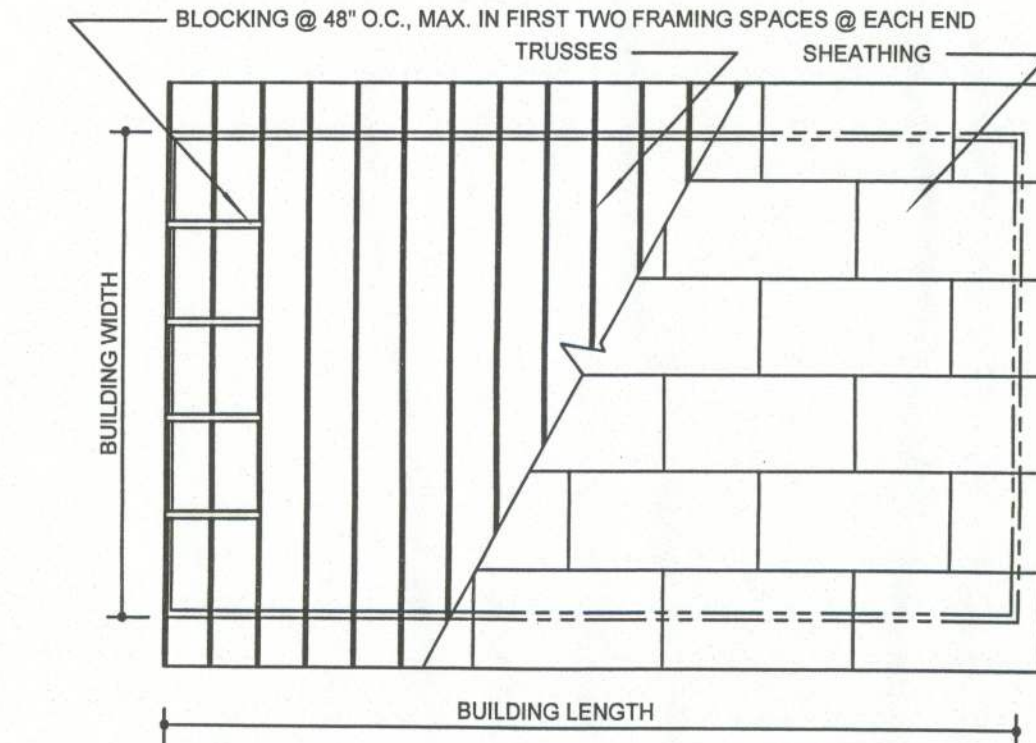

ROOF SHEATHING LAYOUT AND ENDWALL ROOF BRACING

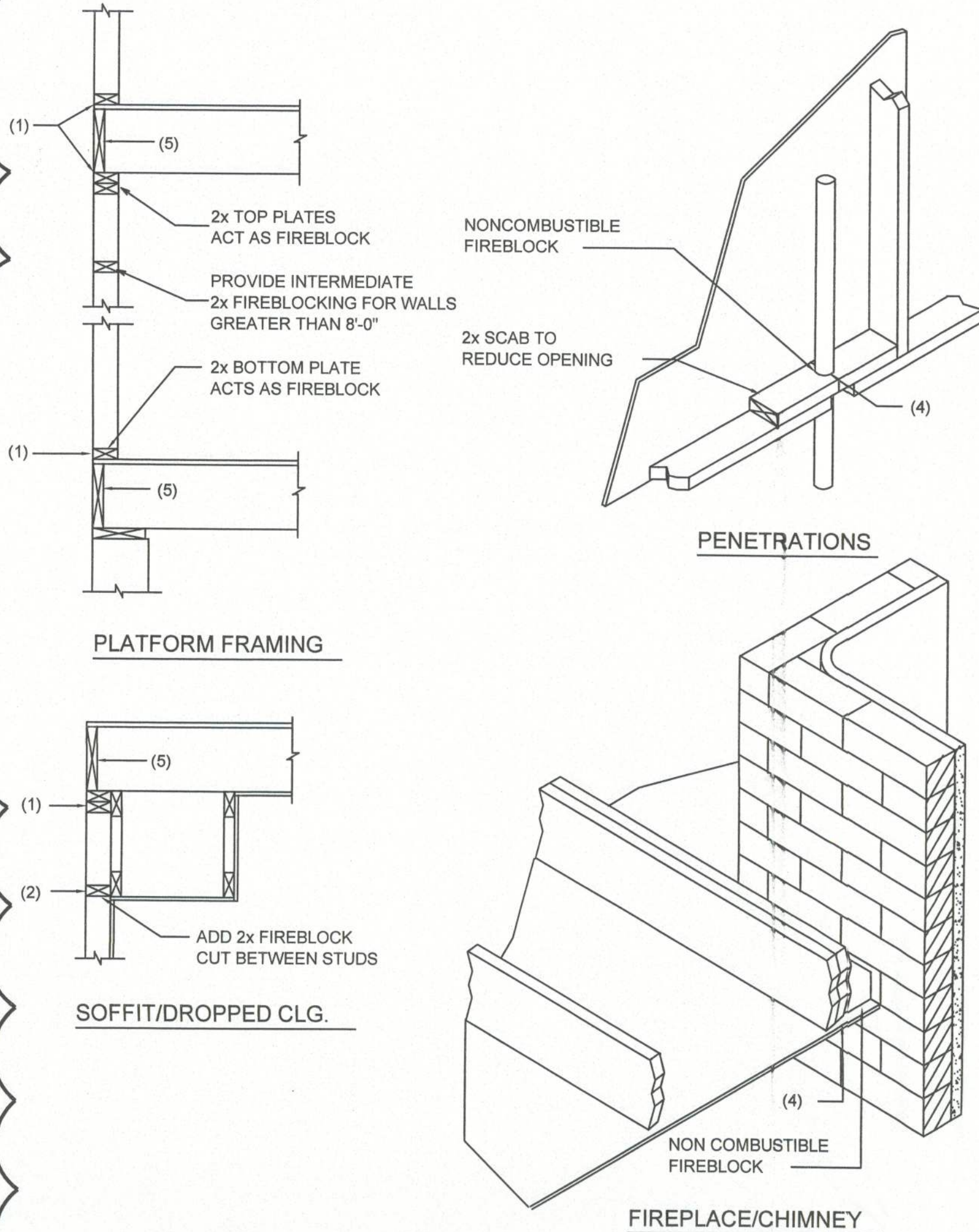

NOTE:  
SHEATHING ON FIRE RATED ASSEMBLIES SHALL BE 2 LAYERS OF 5/8" GWB TYPE "X" OR FIRECODE "C"

### Fire Stopping DETAILS

SCALE: NONE

#### FIREBLOCKING NOTES:

FIREBLOCKING SHALL BE INSTALLED IN WOOD FRAME CONSTRUCTION IN THE FOLLOWING LOCATIONS:

1. IN CONCEALED SPACES OF STUD WALLS AND PARTITIONS INCLUDING FURRED SPACES AT CEILING AND FLOOR LEVELS.
2. AT ALL INTERCONNECTIONS BETWEEN CONCEALED VERTICAL AND HORIZONTAL SPACES SUCH AS OCCUR AT SOFFITS, DROP CEILINGS, COVE CEILINGS, ETC.
3. AT OPENINGS AROUND VENTS, PIPES, DUCTS, CHIMNEYS AND FIREPLACES AT CEILING AND FLOOR LEVELS WITH "PYRO PANEL MULTIFLEX SEALANT"
4. AT ALL INTERCONNECTIONS BETWEEN CONCEALED VERTICAL STUD WALL OR PARTITION SPACES AND CONCEALED SPACES CREATED BY AN ASSEMBLY OF FLOOR JOISTS, FIREBLOCKING SHALL BE PROVIDED FOR THE FULL DEPTH OF THE JOISTS AT THE ENDS AND OVER THE SUPPORTS.

REV #	DATE	REVISION NOTES
09-28-04	ISSUED FOR CONSTRUCTION	

EMMA HAVIARAS  
NEW RESIDENCE  
COLUMBIA COUNTY, FLORIDA

### ROOF DETAILS

PROJECT NUMBER	PF05-024
DRAWN BY	D. PRICE
CHECKED BY	GG
SHEET NUMBER	S-2

*Cal*  
10/5/07