



STATE OF FLORIDA  
DEPARTMENT OF HEALTH  
ONSITE SEWAGE TREATMENT AND DISPOSAL  
SYSTEM  
APPLICATION FOR CONSTRUCTION PERMIT

PERMIT NO. 21-2617  
DATE PAID: 7/14/21  
FEE PAID: 60.55  
RECEIPT #: 1678122

APPLICATION FOR:

☐ New System ☒ Existing System ☐ Holding Tank ☐ Innovative  
☐ Repair ☐ Abandonment ☐ Temporary ☐

APPLICANT: Theresa Foster

AGENT: T.S. Prevatt

TELEPHONE: \_\_\_\_\_

MAILING ADDRESS: 9904 NW CR 229 Starke, FL 32091

TO BE COMPLETED BY APPLICANT OR APPLICANT'S AUTHORIZED AGENT. SYSTEMS MUST BE CONSTRUCTED BY A PERSON LICENSED PURSUANT TO 489.105(3)(m) OR 489.552, FLORIDA STATUTES. IT IS THE APPLICANT'S RESPONSIBILITY TO PROVIDE DOCUMENTATION OF THE DATE THE LOT WAS CREATED OR PLATTED (MM/DD/YY) IF REQUESTING CONSIDERATION OF STATUTORY GRANDFATHER PROVISIONS.

PROPERTY INFORMATION

LOT: 14 BLOCK: / SUBDIVISION: Timberlands PLATTED: 3/27/09

PROPERTY ID #: 10-45-16-02856-114 ZONING: \_\_\_\_\_ I/M OR EQUIVALENT: [ Y / N ]

PROPERTY SIZE: .56 ACRES WATER SUPPLY: [ ] PRIVATE PUBLIC ☒ <=2000GPD [ ] >2000GPD

IS SEWER AVAILABLE AS PER 381.0065, FS? [ Y ] ☒ (N) DISTANCE TO SEWER: \_\_\_\_\_ FT

PROPERTY ADDRESS: 135 Black Maple Ct Lake City, FL 32024

DIRECTIONS TO PROPERTY: R on US 90, L on FL-2475, R onto CR 252B, L on Timber Ridge Dr. R on SW Black Maple Ct

BUILDING INFORMATION

☒ RESIDENTIAL ☐ COMMERCIAL

Unit No	Type of Establishment	No. of Bedrooms	Building Area Sqft	Commercial/Institutional System Design Table 1, Chapter 64E-6, FAC
1	<u>SFR</u>	<u>3</u>	<u>3100</u>	
2	<u>Inground Fiberglass Swimming pool</u>		<u>12x25</u>	
3				
4				

☐ Floor/Equipment Drains ☐ Other (Specify) \_\_\_\_\_

SIGNATURE: T.S. Prevatt

DATE: 5/14/2021

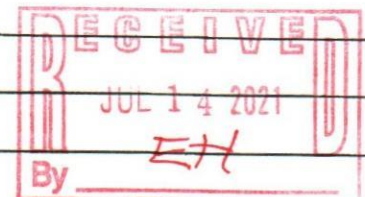



Permit Application Number 21-0617

Scale: Each block represents 10 feet and 1 inch = 40 feet.

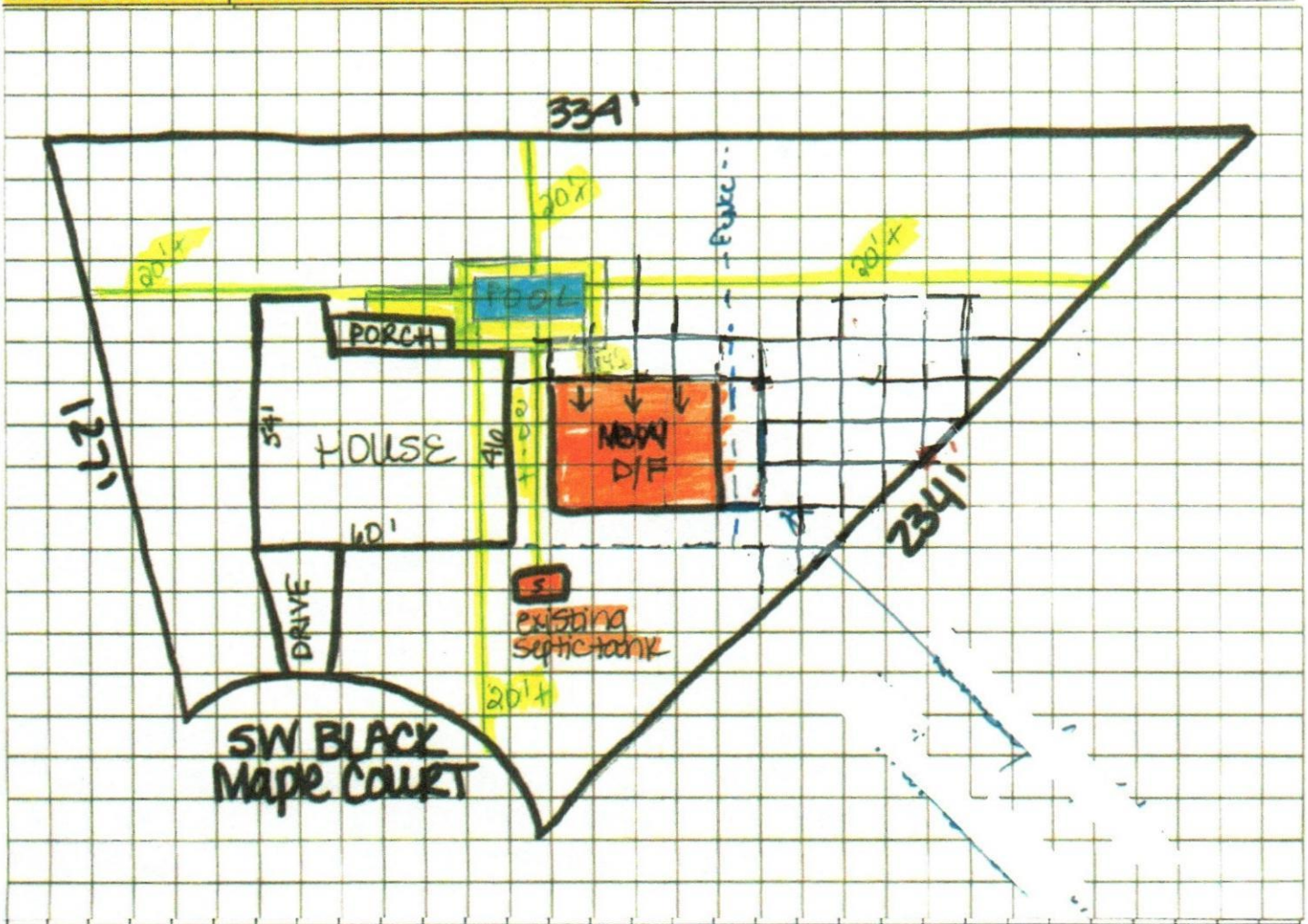

Notes:

Site Plan submitted by:

Plan Approved

Not Approved

Date \_\_\_\_\_

By \_\_\_\_\_

County Health Department

DH 4015, 08/09 (Obsoletes previous editions which may not be used) Incorporated: 64E-6.001, FAC  
(Stock Number: 5744-002-4015-6)