

Columbia County, FLA - Building & Zoning Property Map

Printed: Wed Sep 22 2021 13:07:20 GMT-0400 (Eastern Daylight Time)

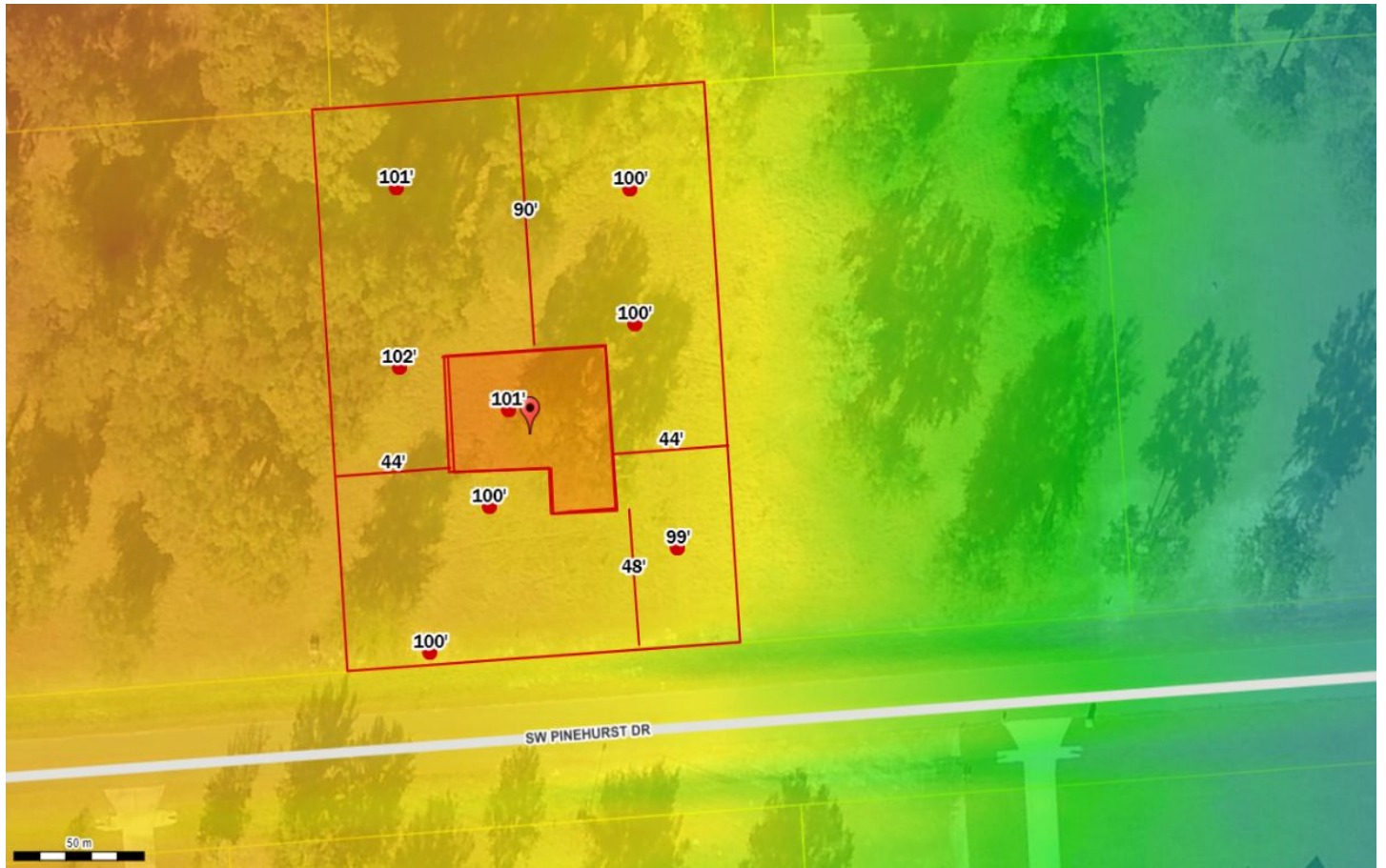

Parcel No: 21-4S-16-03087-105

Owner: ALEX & BLONDINA STEVENS FAMILY LLC

Subdivision: FOREST COUNTRY SIXTH ADDITION

Lot: 5

Acres: 0.7117251

Deed Acres:

District: District 3 Robbie Hollingsworth

Future Land Uses: Residential - Low

Flood Zones:

Official Zoning Atlas: RSF-2