



STATE OF FLORIDA  
DEPARTMENT OF ENVIRONMENTAL PROTECTION  
ONSITE SEWAGE TREATMENT AND DISPOSAL  
SYSTEM (OSTDS)

PERMIT NO. 23-0303  
DATE PAID: 4/25/23  
FEE PAID: 50.00  
RECEIPT #: 1961547

APPLICATION FOR CONSTRUCTION PERMIT

APPLICATION FOR:

☐ New System ☒ Existing System ☐ Holding Tank ☐ Innovative  
☐ Repair ☐ Abandonment ☐ Temporary ☐ ntpermitting@icloud.com

APPLICANT: Martin Cupp

EMAIL: ntpermitting@icloud.com

AGENT: Brody Pack

TELEPHONE: 503-689-6563

MAILING ADDRESS: 6470 147th Road Live Oak, FL 32060

TO BE COMPLETED BY APPLICANT OR APPLICANT'S AUTHORIZED AGENT. SYSTEMS MUST BE CONSTRUCTED BY A PERSON LICENSED PURSUANT TO 489.105(3) (m) OR 489.552, FLORIDA STATUTES. IT IS THE APPLICANT'S RESPONSIBILITY TO PROVIDE DOCUMENTATION OF THE DATE THE LOT WAS CREATED OR PLATTED (MM/DD/YY) IF REQUESTING CONSIDERATION OF STATUTORY GRANDFATHER PROVISIONS.

PROPERTY INFORMATION

OSTDS REMEDIATION PLAN? ☐ Y ☒ N

LOT: 10 BLOCK:        SUBDIVISION: AC Milton PLATTED:       

PROPERTY ID #: 32-5S-17-09475-110 ZONING:        I/M OR EQUIVALENT: ☐ Y ☒ N

PROPERTY SIZE: 11.59 ACRES WATER SUPPLY: ☒ PRIVATE PUBLIC ☐  $\leq 2000\text{GPD}$  ☐  $> 2000\text{GPD}$

IS SEWER AVAILABLE AS PER 381.0065, FS? ☐ Y ☐ N DISTANCE TO SEWER:        FT

PROPERTY ADDRESS: 498 SW Heritage Ct Lake City, FL

DIRECTIONS TO PROPERTY: See Attached

BUILDING INFORMATION

☒ RESIDENTIAL

☐ COMMERCIAL

Unit No.	Type of Establishment	No. of Bedrooms	Building Area Sqft	Commercial/Institutional System Design Table I, Chapter 62-6, FAC
1	Old	2	720	
2	New	2	910	ORIGINAL ATTACHED
3				
4				

☐ Floor/Equipment Drains ☐ Other (Specify)       

SIGNATURE: [Signature] DATE: 4-24-23

DEP 4015, 06-21-2022 (Obsoletes previous editions which may not be used)

Incorporated 62-6.004, FAC

STATE OF FLORIDA  
DEPARTMENT OF ENVIRONMENTAL PROTECTION  
APPLICATION FOR CONSTRUCTION PERMIT

Permit Application Number

23-0383

----- PART II - SITEPLAN -----

Scale: Each block represents 10 feet and 1 inch = 40 feet.

See Attached

Notes: \_\_\_\_\_

Site Plan submitted by: Brody Pack

Plan Approved \_\_\_\_\_

Not Approved \_\_\_\_\_

Date

4/27/23

By \_\_\_\_\_

County Health Department

ALL CHANGES MUST BE APPROVED BY THE COUNTY HEALTH DEPARTMENT

DEP 4015, 06-21-2022 (Obsoletes previous editions which may not be used)

Incorporated: 62-6.004, F.A.C.

23-0303

Brody Pack  
4/24/23

*[Signature]*

Scale 1" = 40'  
Lot 10  
AC Milton Tract

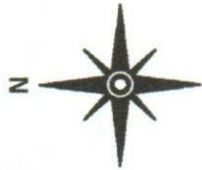
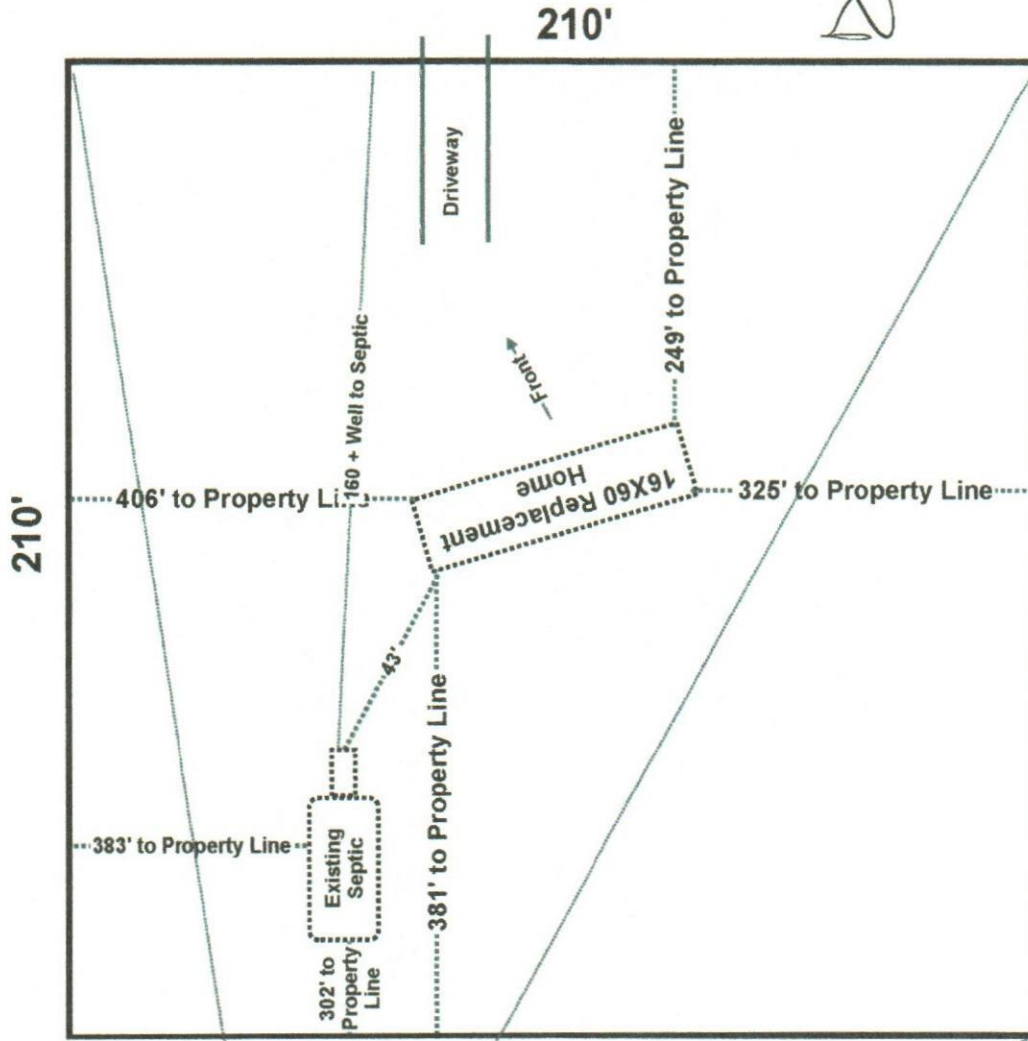

Well

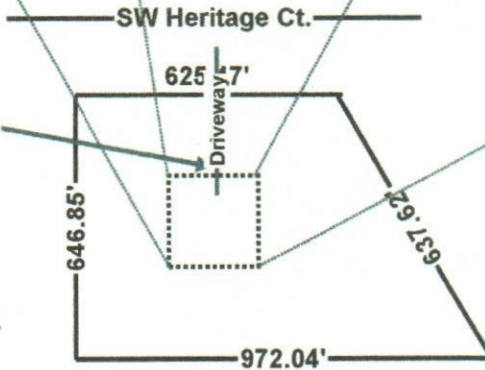

Notes:

1. This is a 1 acre to scale section of a 11.59 acre parcel.
2. Driveway access is via existing driveway on Heritage Ct.
3. This is a replacement home.

Martin Cupp  
498 SW Heritage Ct Lake City, FL  
Parcel: 32-5S-17-09475-110