

REVISIONS	
Jan. 28th, 2023	

CUSTOM HOME FOR:
LEECH RESIDENCE
THE OAKS SID, COLUMBIA COUNTY, FLORIDA

NICHOLAS P. GEISLER
ARCHITECT
1755 NW Brown Rd.
Lakes City, FL 32055

SHEET NUMBER
S.4
OF 4 SHEETS

Nicholas P. Geisler
AR0007005

Digitally signed by Nicholas P. Geisler
DN: CN = Nicholas P. Geisler email = ngeisler47@gmail.com C = US
Date: 2023.01.26 10:03:00 -0500

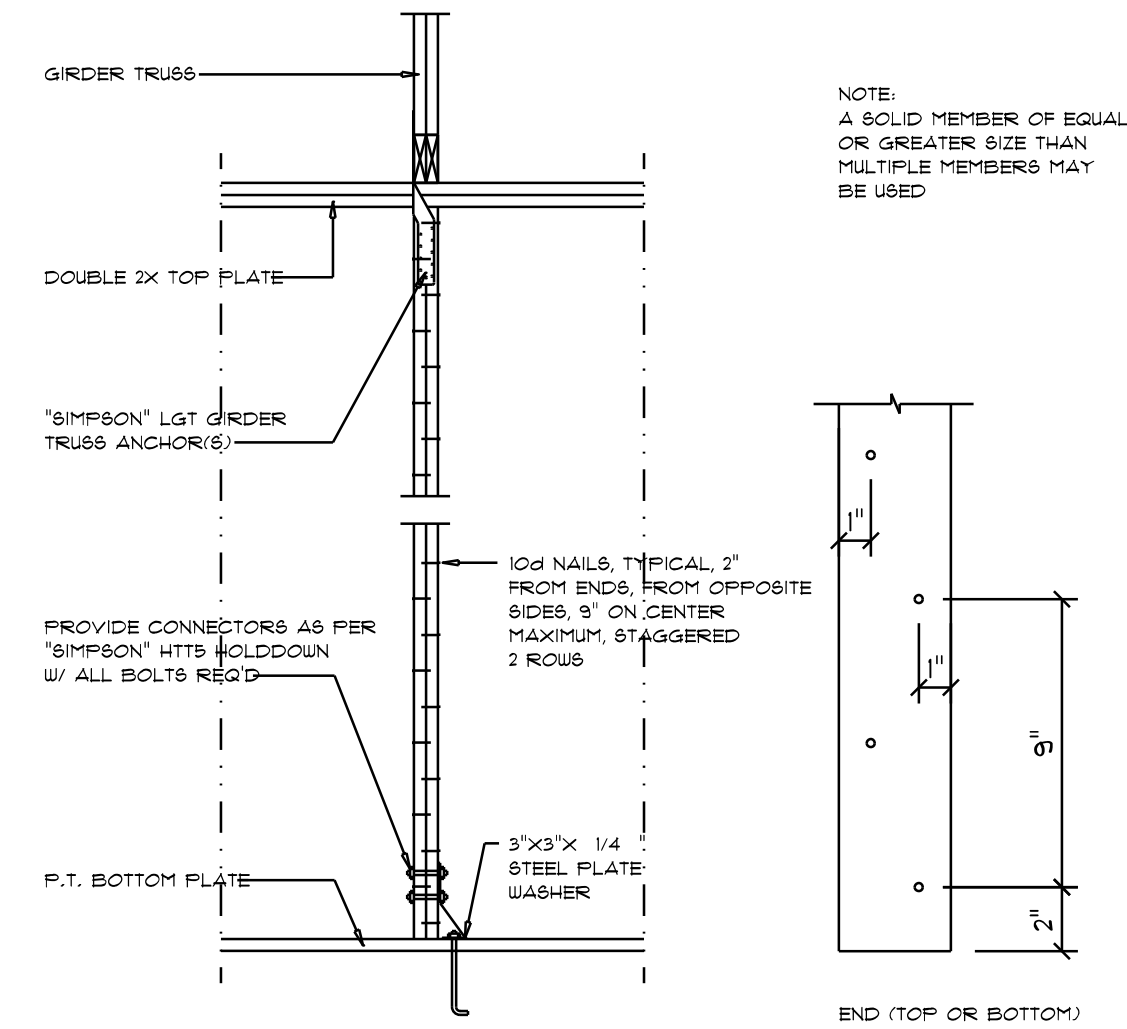

Girder Truss Column DET.

SCALE: 1/2" = 1'-0"

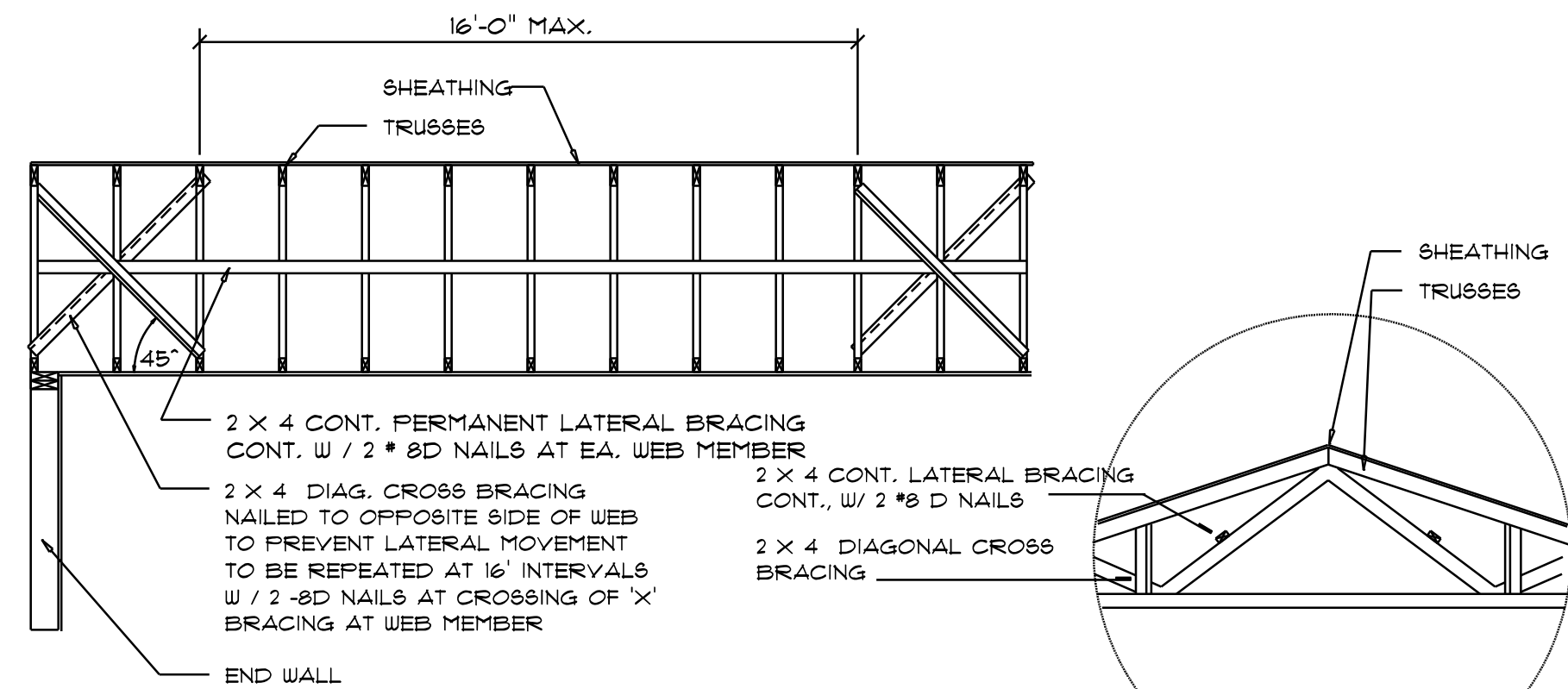

TYP. PERMANENT TRUSS BRACING DIA.

NTS

NOTE: ALL WOOD TO BE NUMBER 2 GRADE SOUTHERN YELLOW PINE

Truss Bracing DETAILS

SCALE: AS NOTED

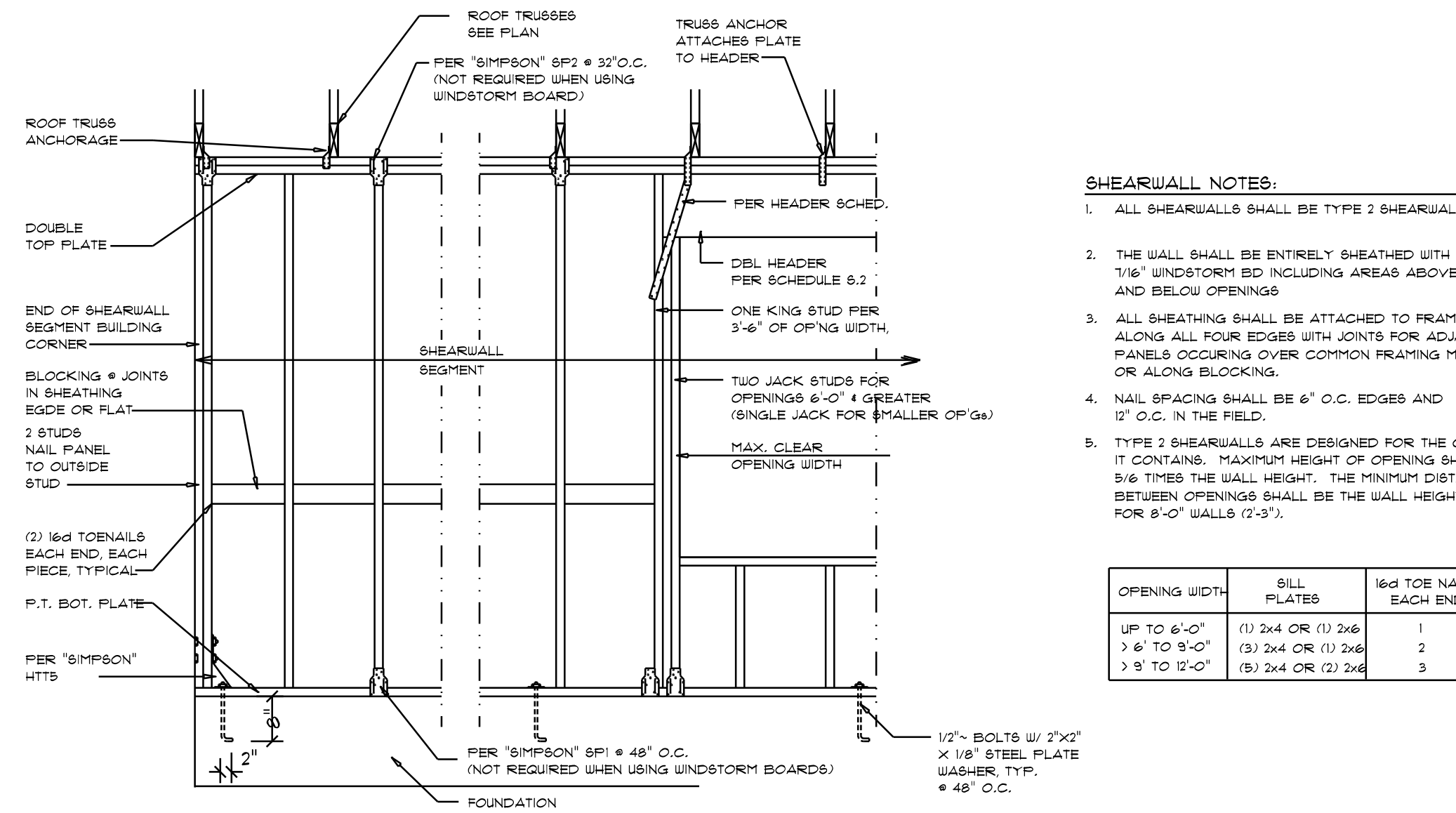

Shear Wall DETAILS

SCALE: NONE

ROOF SHEATHING FASTENINGS			
NAILING ZONE	SHEATHING TYPE	FASTENER	SPACING
1	7/16" O.S.B. OR 15/32" CDX	8d RING SHANK OR 8d HOT DIPPED GALVANIZED BOX NAILS	6 in. o.c. EDGE
2			6 in. o.c. FIELD
3			6 in. o.c. EDGE
			4 in. o.c. # GABLE ENDWALL OR GABLE TRUSSES
			6 in. o.c. EDGE
			6 in. o.c. FIELD

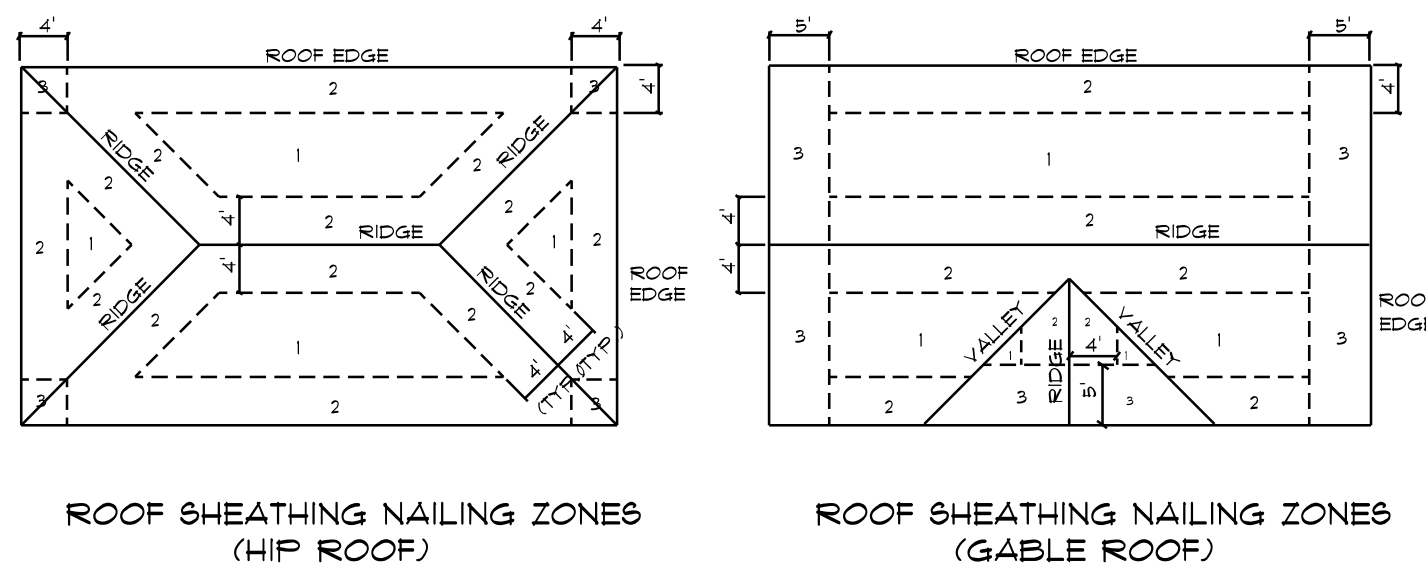

Roof Nail Pattern DET.

SCALE: NONE

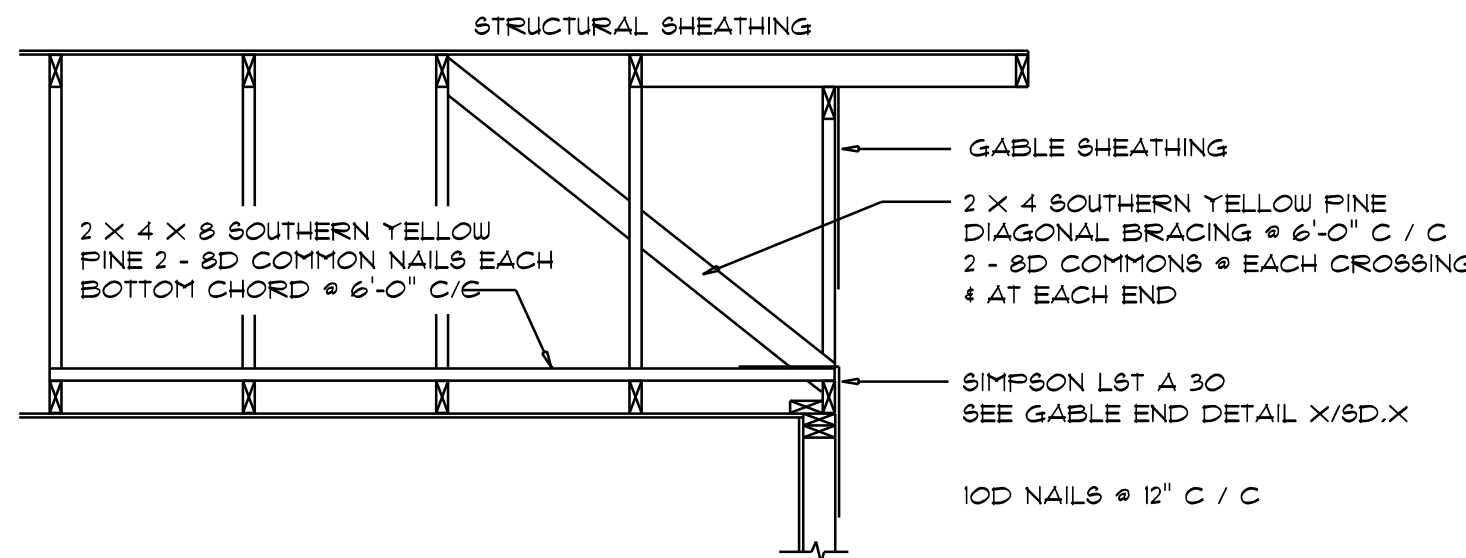

END WALL BRACING FOR CEILING DIAPHRAGM

NTS

(ALTERNATIVE TO BALLOON FRAMING)

NOTE: ALL WOOD TO BE NUMBER 2 GRADE SOUTHERN YELLOW PINE

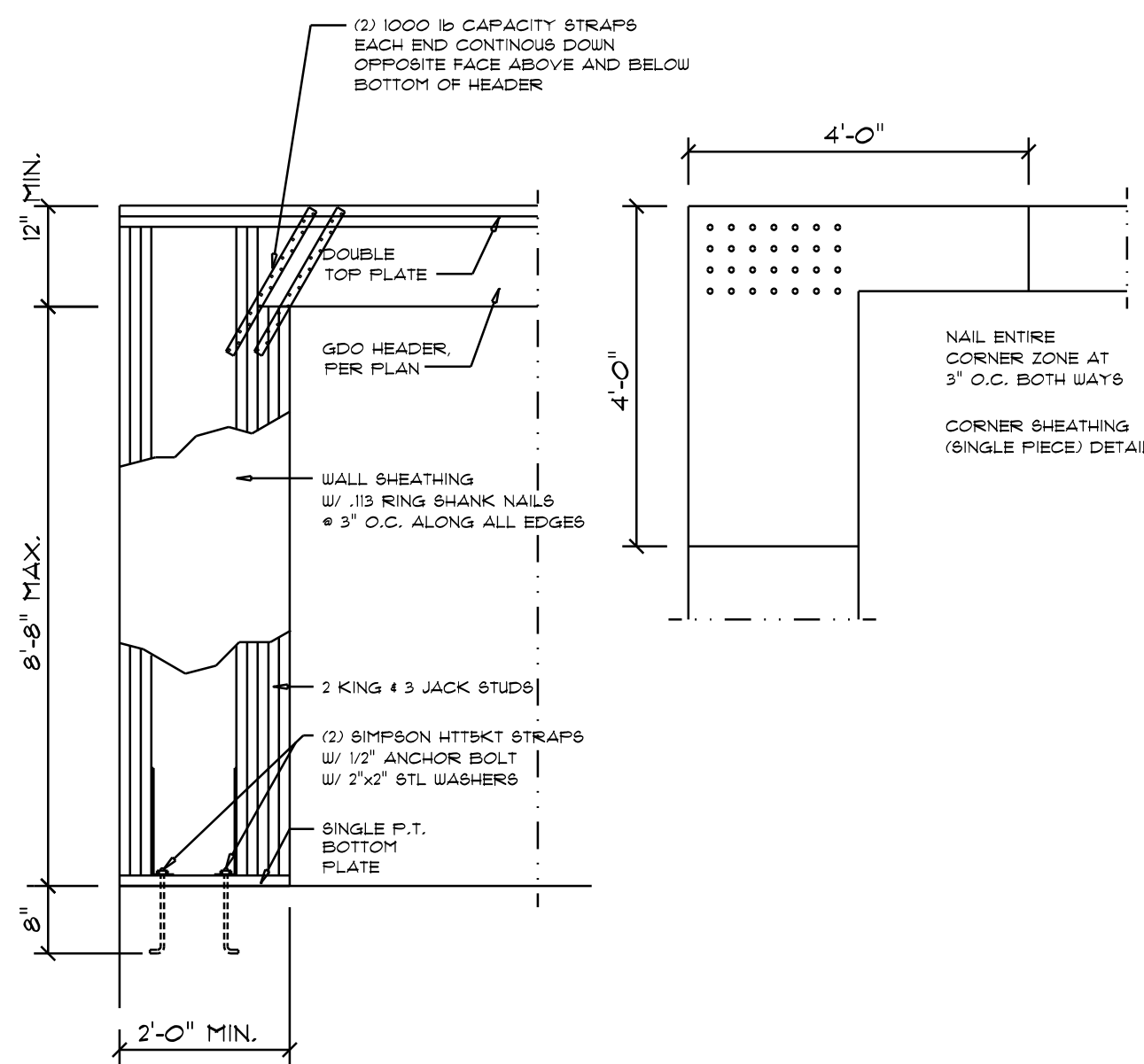

Garage End Wall DETAILS

SCALE: 1/2" = 1'-0"

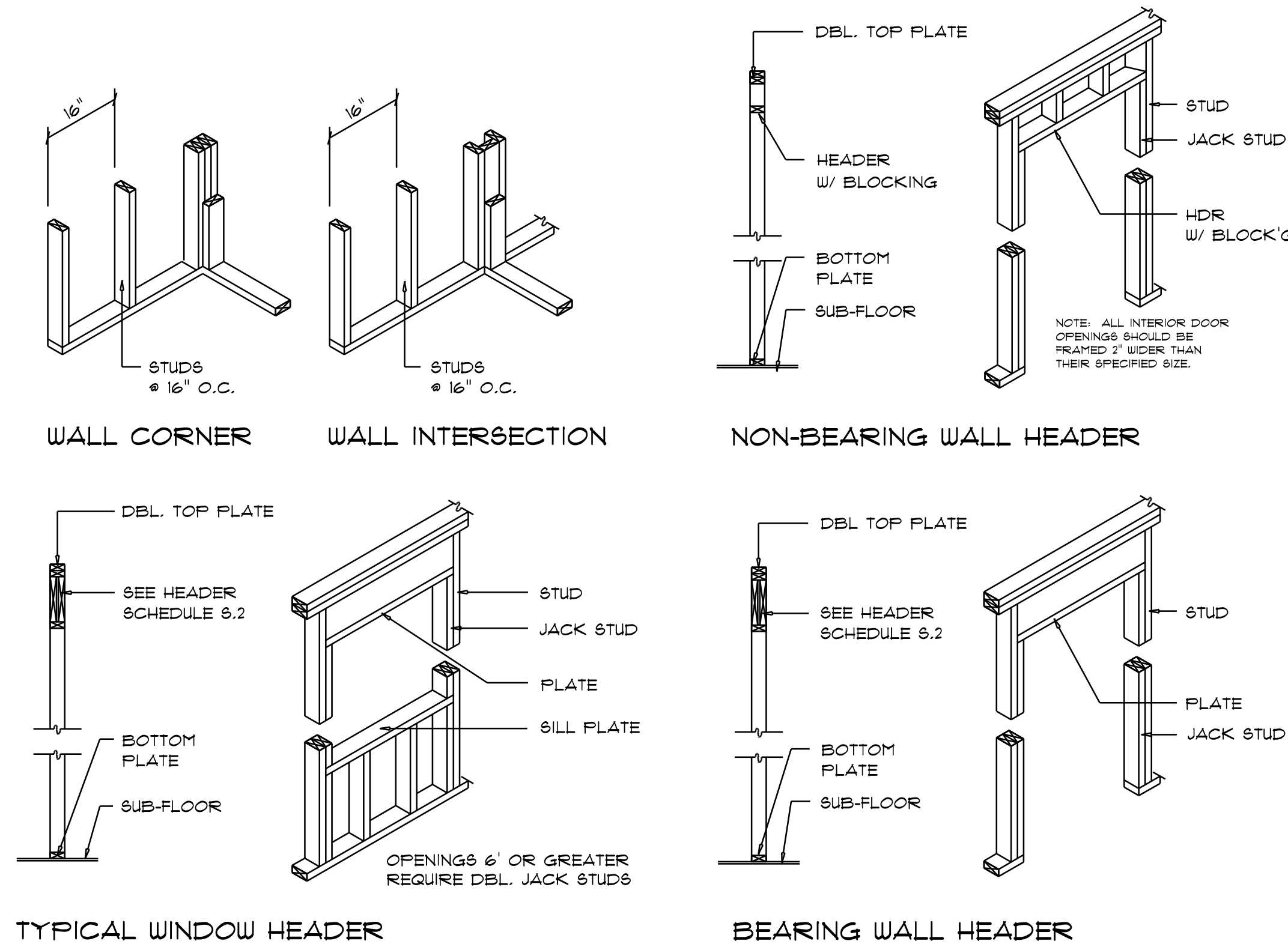

Wall Framing/Header DETAILS

SCALE: NONE

F

G

E

B

A

C

D