

Legend

Lake City Limits

Lidar Elevations



Parcels

2018 Aerials



Roads

Roads

others



Dirt



Main



Other



Paved



Private

Columbia County, FLA - Building & Zoning Property Map

Printed: Wed May 20 2020 12:01:11 GMT-0400 (Eastern Daylight Time)

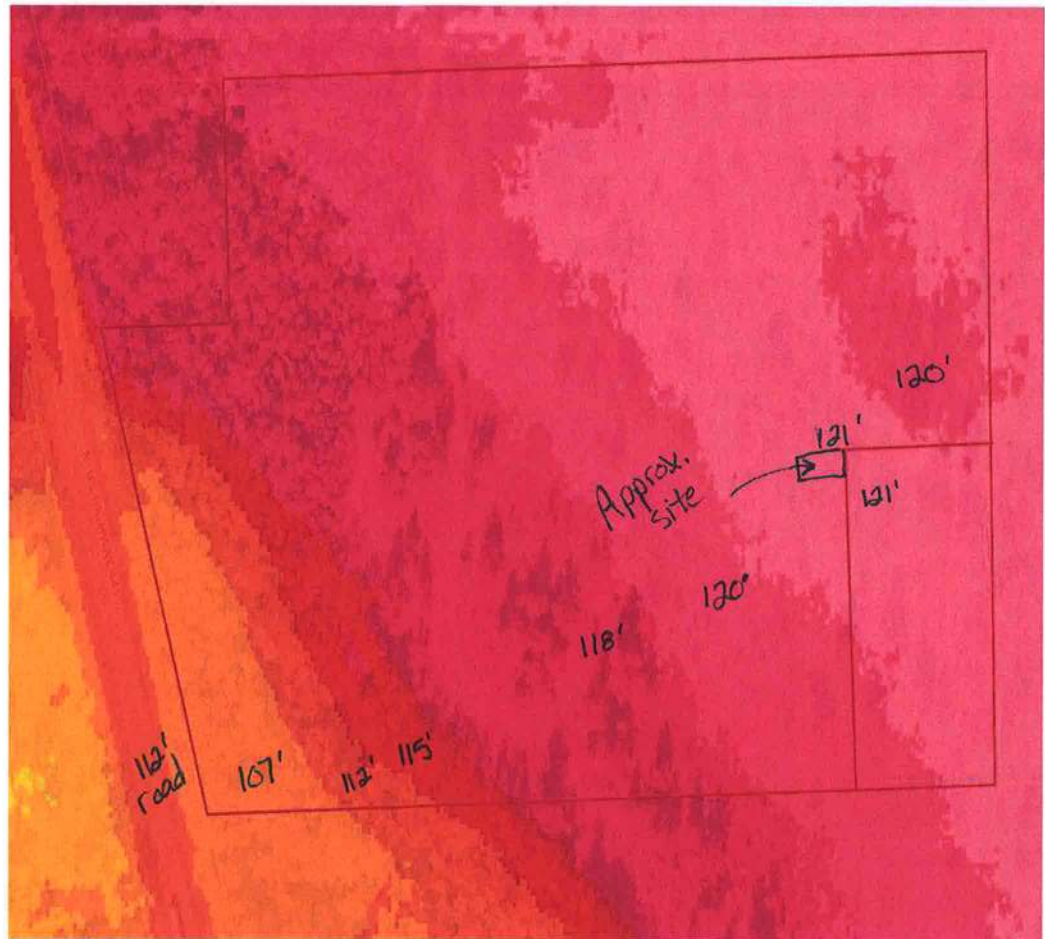

Parcel Information

Parcel No: 31-1N-17-04457-000

Owner: DAVIS NOAH JAMES SR & ETAL

Subdivision:

Lot:

Acres: 15.2895079

Deed Acres: 15 Ac

District: District 1 Ronald Williams

Future Land Uses: Agriculture - 1

Flood Zones: A,

Official Zoning Atlas: A-1

All data, information, and maps are provided "as is" without warranty or any representation of accuracy, timeliness of completeness. Columbia County, FL makes no warranties, express or implied, as to the use of the information obtained here. There are no implied warranties of merchantability or fitness for a particular purpose. The requester acknowledges and accepts all limitations, including the fact that the data, information, and maps are dynamic and in a constant state of maintenance, and update.