



STATE OF FLORIDA
DEPARTMENT OF ENVIRONMENTAL PROTECTION
ONSITE SEWAGE TREATMENT AND DISPOSAL
SYSTEM (OSTDS)

PERMIT NO. 25-0195
DATE PAID: 2/7/25
FEE PAID: 255.00
RECEIPT # 2194620

APPLICATION FOR CONSTRUCTION PERMIT

APPLICATION FOR:

☐ New System ☐ Existing System ☐ Holding Tank ☐ Innovative
☐ Repair ☐ Abandonment ☐ Temporary ☒ modification

APPLICANT: Micah & Alisha Cady EMAIL: aandbconstruction

AGENT: A&B Construction inc 1166@gmail.com
TELEPHONE: 386-497-2311

MAILING ADDRESS: 546 SW Dortch St, Ft. White, FL. 32038

TO BE COMPLETED BY APPLICANT OR APPLICANT'S AUTHORIZED AGENT. SYSTEMS MUST BE CONSTRUCTED BY A PERSON LICENSED PURSUANT TO 489.105(3)(m) OR 489.552, FLORIDA STATUTES. IT IS THE APPLICANT'S RESPONSIBILITY TO PROVIDE DOCUMENTATION OF THE DATE THE LOT WAS CREATED OR PLATTED (MM/DD/YY) IF REQUESTING CONSIDERATION OF STATUTORY GRANDFATHER PROVISIONS.

PROPERTY INFORMATION

OSTDS REMEDIATION PLAN? [Y / N]

LOT: 12-25 BLOCK: NA SUBDIVISION: Rose Creek Plantation PLATTED: _____

PROPERTY ID #: 12-5S-16-03406-125 ZONING: _____ I/M OR EQUIVALENT: [Y / N]

PROPERTY SIZE 3.34 ACRES WATER SUPPLY: ☒ PRIVATE PUBLIC ☐ ≤ 2000 GPD ☐ > 2000 GPD

IS SEWER AVAILABLE AS PER 381.0065, FS? [Y / ☒ N] DISTANCE TO SEWER: NA FT

PROPERTY ADDRESS: SW Highpoint Glen, Lake City, FL.

DIRECTIONS TO PROPERTY: TL onto NW main Blvd, TR onto FL-47S, TL onto SW Walter Ave, TL onto SW Stoneridge Dr, TR onto SW Highpoint Glen

BUILDING INFORMATION

☒ RESIDENTIAL ☐ COMMERCIAL

Unit No	Type of Establishment	No. of Bedrooms	Building Area Sqft	Commercial/Institutional System Design Table I, Chapter 62-6, FAC
1	SFR-existing	3	2581	
2	SFR-new	1	796	(Garage level not H&C)
3				
4				

☐ Floor/Equipment Drains ☐ Other (Specify) _____

SIGNATURE: William D. Bishop II DATE: 2-17-25

STATE OF FLORIDA
DEPARTMENT OF ENVIRONMENTAL PROTECTION
APPLICATION FOR CONSTRUCTION PERMIT

Permit Application Number

25-0145

Cady

PART II - SITEPLAN

Scale: Each block represents 10 feet and 1 inch = 40 feet.

See
attached

Notes:

Site Plan submitted by:

William A. Bishop II

master contractor

Plan Approved

Not Approved

By

Date 3/10/25

County Health Department

ALL CHANGES MUST BE APPROVED BY THE COUNTY HEALTH DEPARTMENT

DEP 4015, 06-21-2022 (Obsoletes previous editions which may not be used)

Incorporated: 02-0.004, F.A.C.

↑ N

25-0195

Cady
lin=100ft.
2-17-25

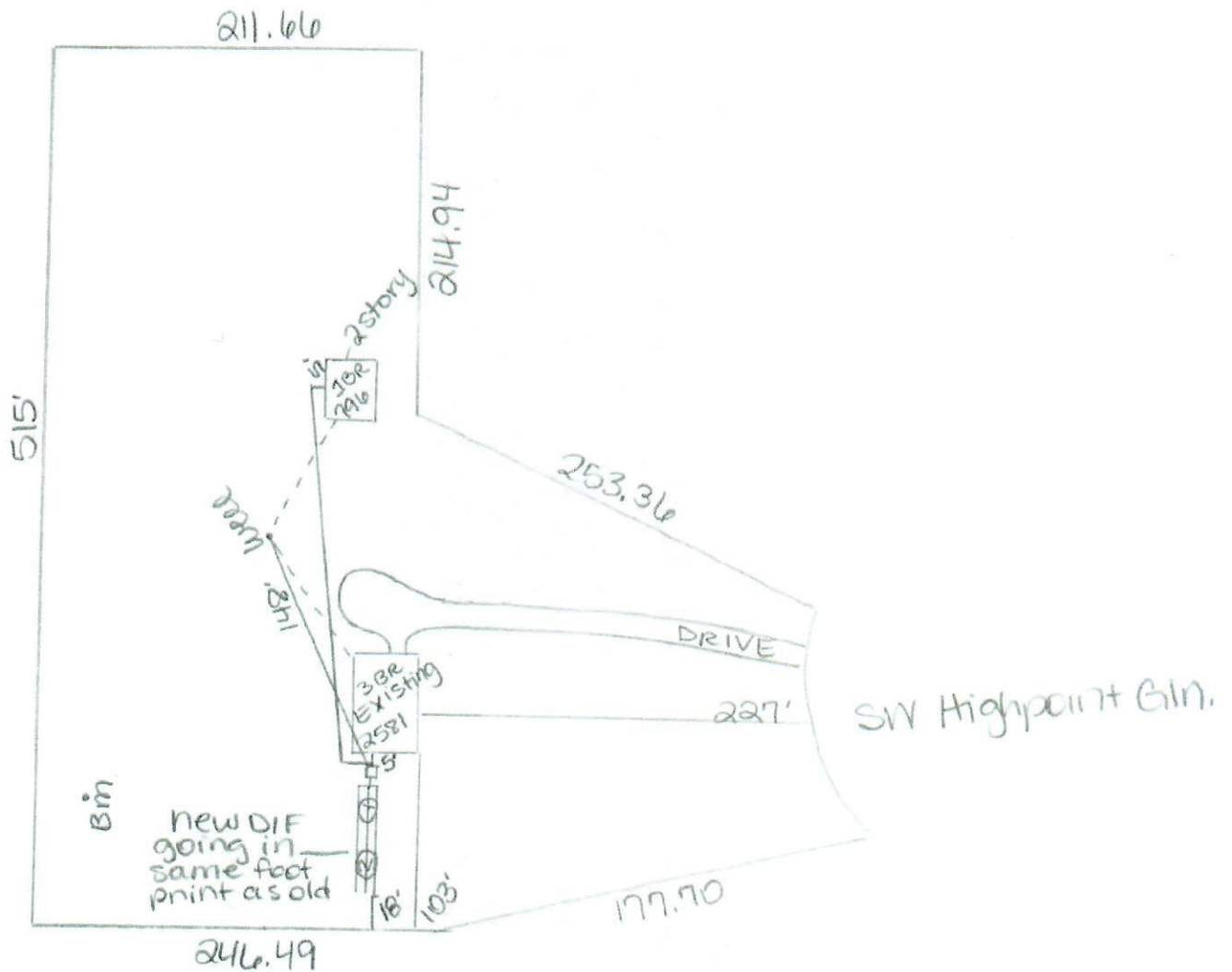

William A. Bishop II



STATE OF FLORIDA
DEPARTMENT OF HEALTH
ONSITE SEWAGE TREATMENT AND DISPOSAL
SYSTEM
CONSTRUCTION PERMIT

PERMIT #: **12-SC-3087557**
APPLICATION #: **AP2196620**
DATE PAID: _____
FEE PAID: _____
RECEIPT #: _____
DOCUMENT #: **PR2233643**

CONSTRUCTION PERMIT FOR: OSTDS Existing Modification

APPLICANT: MICAH**25-0195 CADY

PROPERTY ADDRESS: 126 SW HIGHPOINT Gln Lake City, FL 32025

LOT: 12,25 BLOCK: _____ SUBDIVISION: ROSE CREEK PLANTATION

PROPERTY ID #: 03406-125 [SECTION, TOWNSHIP, RANGE, PARCEL NUMBER]
[OR TAX ID NUMBER]

SYSTEM MUST BE CONSTRUCTED IN ACCORDANCE WITH SPECIFICATIONS AND STANDARDS OF SECTION 381.0065, F.S., AND CHAPTER 64E-6, F.A.C. DEPARTMENT APPROVAL OF SYSTEM DOES NOT GUARANTEE SATISFACTORY PERFORMANCE FOR ANY SPECIFIC PERIOD OF TIME. ANY CHANGE IN MATERIAL FACTS, WHICH SERVED AS A BASIS FOR ISSUANCE OF THIS PERMIT, REQUIRE THE APPLICANT TO MODIFY THE PERMIT APPLICATION. SUCH MODIFICATIONS MAY RESULT IN THIS PERMIT BEING MADE NULL AND VOID. ISSUANCE OF THIS PERMIT DOES NOT EXEMPT THE APPLICANT FROM COMPLIANCE WITH OTHER FEDERAL, STATE, OR LOCAL PERMITTING REQUIRED FOR DEVELOPMENT OF THIS PROPERTY.

SYSTEM DESIGN AND SPECIFICATIONS

T [1,500] GALLONS / GPD Septic Tank CAPACITY
A [] GALLONS / GPD N/A CAPACITY
N [] GALLONS GREASE INTERCEPTOR CAPACITY [MAXIMUM CAPACITY SINGLE TANK:1250 GALLONS]
K [] GALLONS DOSING TANK CAPACITY [] GALLONS @ [] DOSES PER 24 HRS #Pumps []

D [924] SQUARE FEET Drainfield SYSTEM
R [] SQUARE FEET N/A SYSTEM

A TYPE SYSTEM: [X] STANDARD [] FILLED [] MOUND []

I CONFIGURATION: [X] TRENCH [] BED []

F LOCATION OF BENCHMARK: Nail in oak W. of site.

I ELEVATION OF PROPOSED SYSTEM SITE [12.00] [INCHES] FT [] [ABOVE / BELOW] BENCHMARK/REFERENCE POINT

E BOTTOM OF DRAINFIELD TO BE [42.00] [INCHES] FT [] [ABOVE / BELOW] BENCHMARK/REFERENCE POINT

D FILL REQUIRED: [0.00] INCHES EXCAVATION REQUIRED: [0.00] INCHES

O The system is sized for 4 bedrooms with a maximum occupancy of 8 persons (2 per bedroom), for a total estimated flow of 600 gpd.

SPECIFICATIONS BY: WILLIAM D BISHOP

TITLE: SA0890009; SM0081587

APPROVED BY: _____

Dustin W Jones

TITLE: Environmental Specialist II

Columbia CHD

DATE ISSUED: 03/14/2025

EXPIRATION DATE: 09/10/2026

DEP 4015, 06-21-2022 (Obsoletes previous editions which may not be used)
Incorporated 62-6.004, FAC