

# Columbia County, FLA - Building & Zoning Property Map

Printed: Mon Aug 29 2022 12:18:26 GMT-0400 (Eastern Daylight Time)

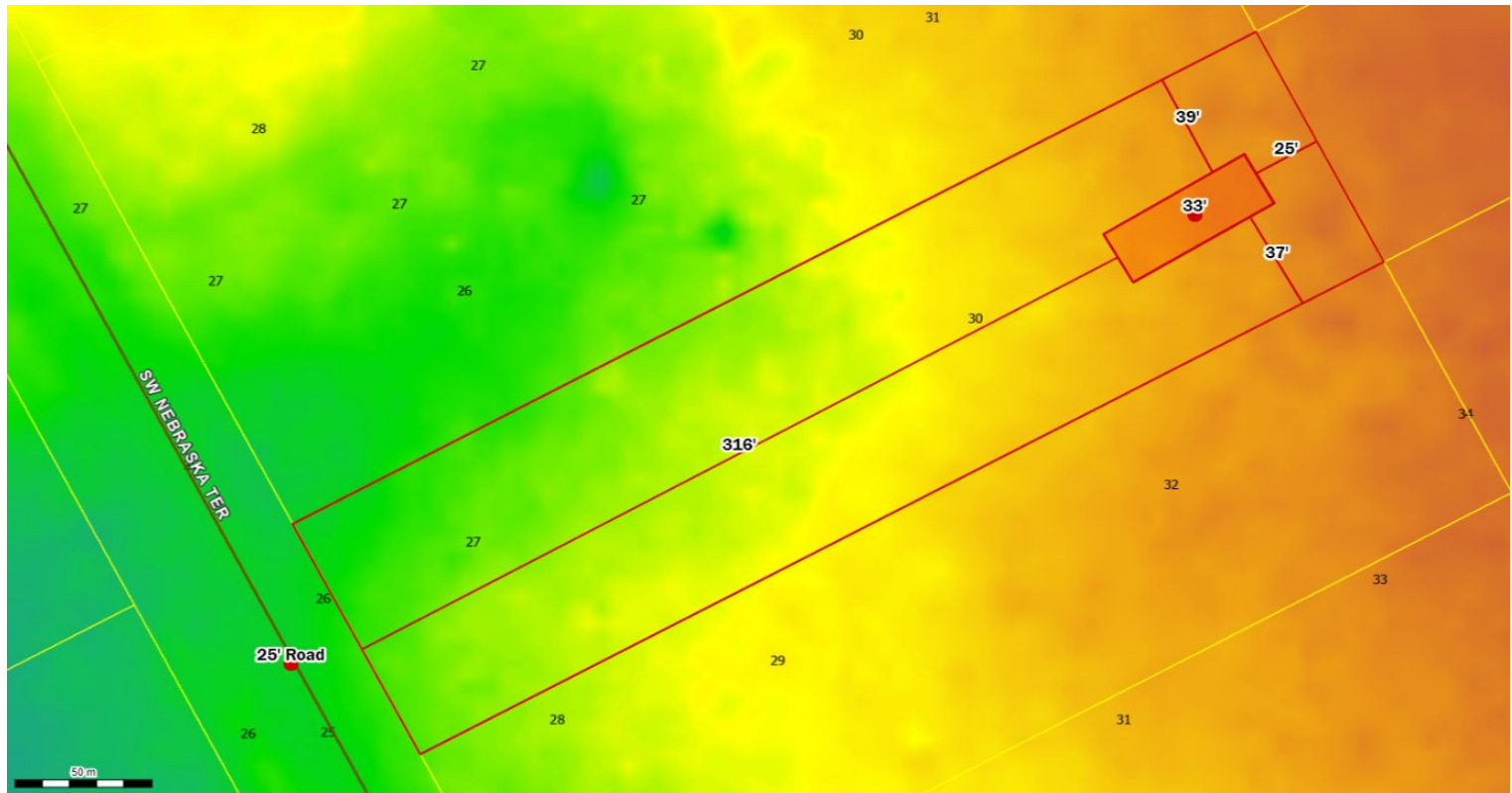

Parcel No: 00-00-00-01010-000  
Owner: THOMAS PAMELA E  
Subdivision: THREE RIVERS ESTATES UNIT 17  
Lot: 119  
Acres: 0.9213634  
Deed Acres:  
District: District 2 Rocky Ford  
Future Land Uses: Environmentally Sensitive Areas -1  
Flood Zones: AE  
Official Zoning Atlas: ESA-2

All data, information, and maps are provided "as is" without warranty or any representation of accuracy, timeliness of completeness. Columbia County, FL makes no warranties, express or implied, as to the use of the information obtained here. There are no implied warranties of merchantability or fitness for a particular purpose. The requester acknowledges and accepts all limitations, including the fact that the data, information, and maps are dynamic and in a constant state of maintenance, and update.