

Legend

Parcels

2018Aerials

2018 Flood Zones

0.2 PCT ANNUAL CHANCE

A

AE

AH

SRWMD Wetlands

Lake City Limits

Roads

Roads

others

Dirt

Interstate

Main

Other

Paved

Private

LidarElevations

X

Columbia County, FLA - Building & Zoning Property Map

Printed: Tue Nov 03 2020 10:05:33 GMT-0500 (Eastern Standard Time)

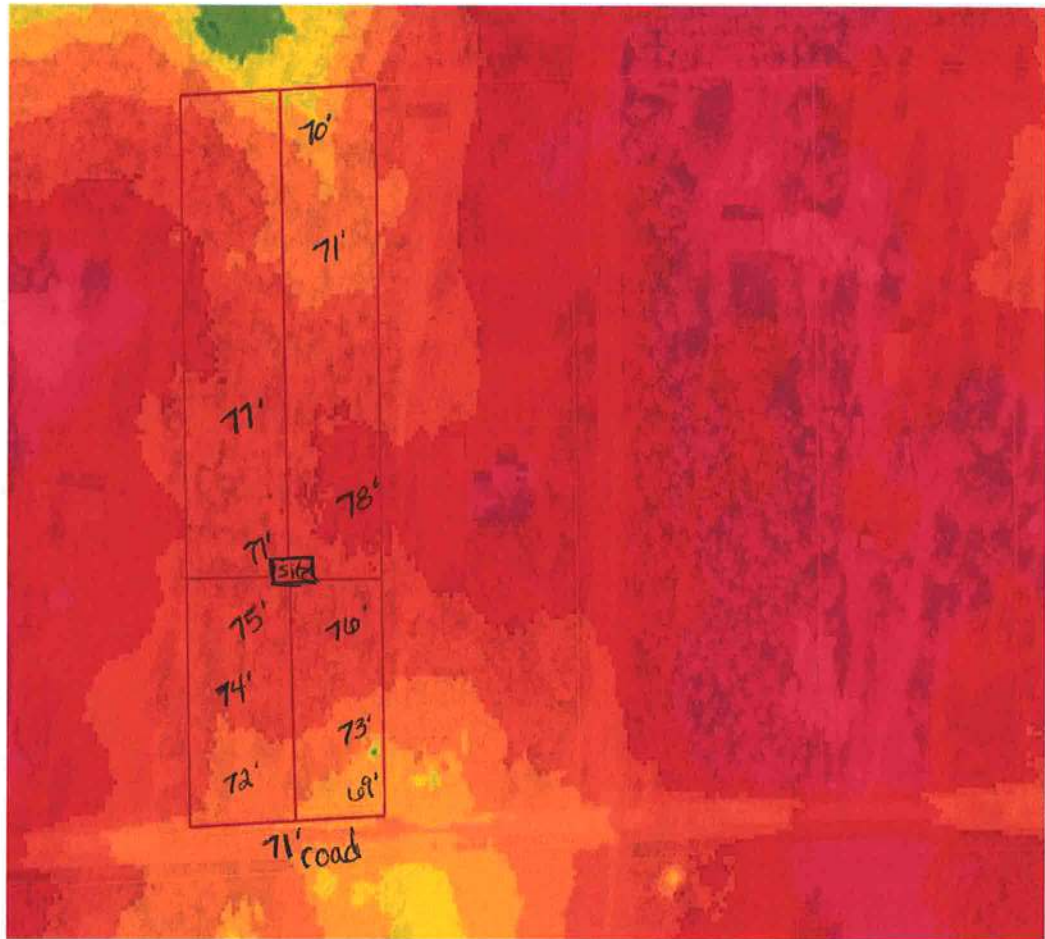

Parcel Information

Parcel No: 14-5S-15-00460-107

Owner: COUNTRY DREAMS LLC

Subdivision: SUMMER HILL

Lot: 7

Acres: 4.05228758

Deed Acres: 4.05 Ac

District: District 2 Rocky Ford

Future Land Uses: Agriculture - 3

Flood Zones:

Official Zoning Atlas: A-3

"Doc"
11/6

All data, information, and maps are provided "as is" without warranty or any representation of accuracy, timeliness of completeness. Columbia County, FL makes no warranties, express or implied, as to the use of the information obtained here. There are no implied warranties of merchantability or fitness for a particular purpose. The requester acknowledges and accepts all limitations, including the fact that the data, information, and maps are dynamic and in a constant state of maintenance, and update.