

CEMENT LAP SIDING
METAL ROOF WITH PURLINS THROUGHOUT

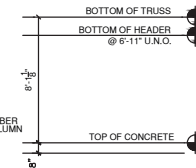

Wind Load Analysis and Certification Slone Residence (Pamlico "Cabin") by Red Door Homes

2020 Florida Building Code section 1609 according to ASCE 7-16
Ultimate Design Wind Speed (Vult) = 130 MPH (3 second gust)
Nominal Design Wind Speed (Vasd)) = 101 MPH
Risk Category = II
Exposure Category = B, Enclosed Building
Applicable Internal Pressure Coefficient = .18
Design Wind Pressure for use of External Components (Components and Cladding)= +32.1psf, -43.3psf
Overhead Garage Door: +15.2psf, -16.9psf

FRONT ELEVATION
SCALE: 1/8" = 1'-0"

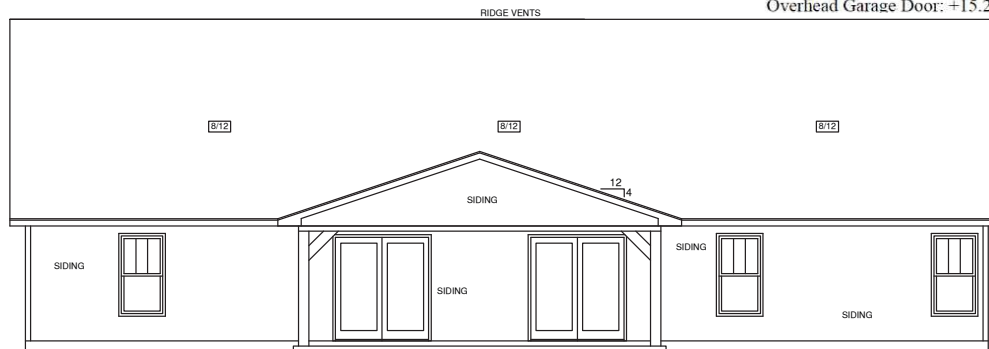

Frank J Sapienza Jr
Digitally signed by
Frank J Sapienza Jr
Date: 2021.08.05
11:47:16 -04'00'

REAR ELEVATION
SCALE: 1/8" = 1'-0"

Engineer Signature is for structural and wind compliance only

PERMANENT 2
JOB# 12-153
SLONE

GENERAL NOTES

- 1.) MAIN FLOOR PLATE HEIGHT TO BE 8'-0" UNLESS NOTED OTHERWISE.
- 2.) OPTIONAL BONUS PLATE HEIGHT TO BE 8'-0" UNLESS NOTED OTHERWISE.
- 3.) INTERIOR & EXTERIOR WALLS TO BE DRAWN @ 3 1/2" UNLESS NOTED OTHERWISE.
- 4.) ALL ANGLES TO BE DRAWN AT 45° OR 90° UNLESS NOTED OTHERWISE.
- 5.) WINDOW HEADER HEIGHT TO BE SET @ 6'-11" UNLESS NOTED OTHERWISE. HEADER SIZE AND MATERIAL TO BE DETERMINED & VERIFIED BY FRAMER, BUILDER, TRUSS SHOP OR BY A LICENSED ENGINEER.
- 6.) SIZE, LOCATION AND MATERIALS OF BEAMS, TRUSSES, GIRDERS AND HEADERS TO BE DETERMINED & VERIFIED BY BUILDER, FRAMER, TRUSS SHOP OR LICENSED ENGINEER.
- 7.) FOOTER SIZE, MATERIAL & LOCATIONS TO BE VERIFIED AND DETERMINED BY BUILDER, FOOTER CONTRACTOR OR LICENSED ENGINEER.
- 8.) ROOF VENTILLATION TO BE DETERMINED & VERIFIED. BUILDER, ROOFING CONTRACTOR OR LICENSED ENGINEER.
- 9.) ALL MECHANICAL SYSTEMS DESIGNS, LOCATIONS AND SIZING TO BE DETERMINED & VERIFIED BY BUILDER, APPROPRIATE TRADE CONTRACTOR AND OR LICENSED ENGINEER.
- 10.) BUILDER RESPONSIBLE FOR VERIFYING AND COMPLYING WITH ALL LOCAL, STATE & NATIONAL CODES.
- 11.) LOCAL, STATE AND NATIONAL CODES TAKE PRECEDENCE OVER DRAWINGS.
- 12.) BUILDER TO VERIFY ALL DIMENSIONS.

COPYRIGHT 2016 RED DOOR HOMES, LLC.
LICENSED TO RED DOOR HOMES OF:
NORTH FLORIDA



SQUARE FOOTAGE CHART

FIRST FLOOR AREA TO FRAMING:	2085
FRONT PORCH AREA:	209
REAR VERANDA AREA:	300
GARAGE AREA TO FRAMING:	432
TOTAL UNDER BEAM AREA:	3026

SUBDIVISION NAME:

XXXXXXXXXX

CITY:

XXXXXXXXXX

PHASE:

XXXXXXXXXX

BLOCK:

XXXXXXXXXX

LOT:

XXXXXXXXXX

DRAFTING DATES:

MASTER DATE: 07/31/20
PRELIMINARY: 5.20.21 GC
PERM: 6.12.21 GC
PERM 2: 6.14.21 GC

Front & Rear Elevation

Pamlico
"Cabin"

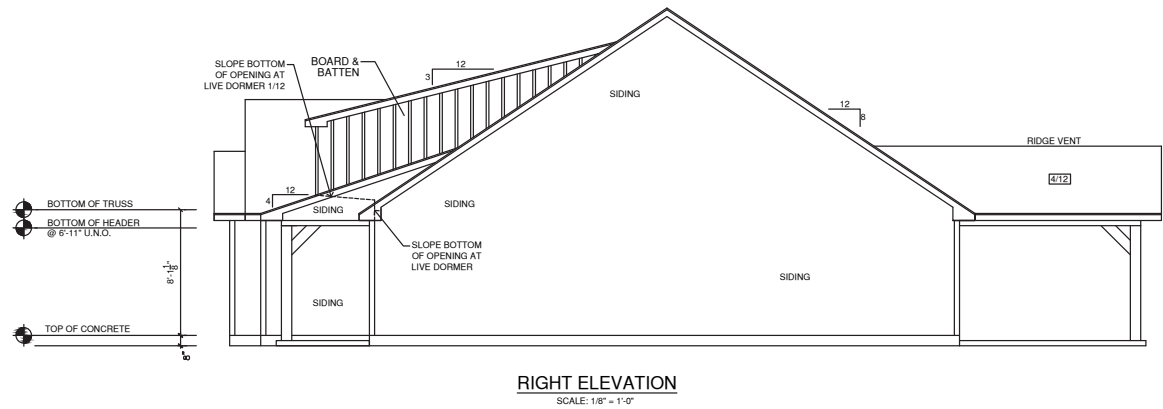
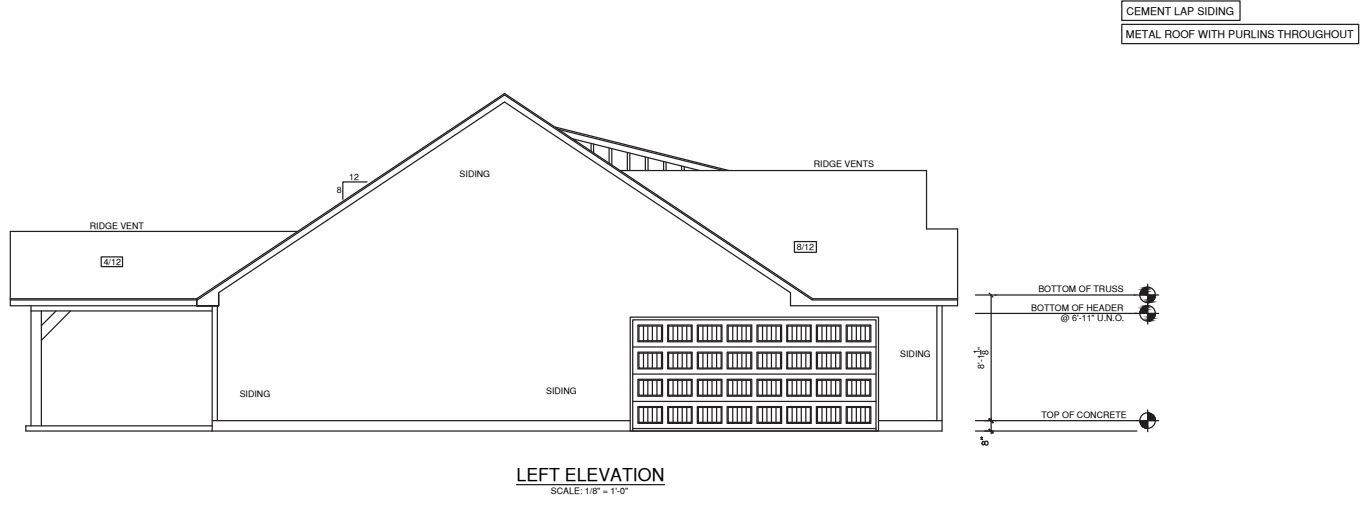

PERMANENT 2
JOB# 12-153
SLONE

GENERAL NOTES

- 1.) MAIN FLOOR PLATE HEIGHT TO BE 8'-0" UNLESS NOTED OTHERWISE.
- 2.) OPTIONAL BONUS PLATE HEIGHT TO BE 8'-0" UNLESS NOTED OTHERWISE.
- 3.) INTERIOR & EXTERIOR WALLS TO BE DRAWN @ 3 1/2" UNLESS NOTED OTHERWISE.
- 4.) ALL ANGLES TO BE DRAWN AT 45° OR 90° UNLESS NOTED OTHERWISE.
- 5.) WINDOW HEADER HEIGHT TO BE SET @ 6'-11" UNLESS NOTED OTHERWISE. HEADER SIZE AND MATERIAL TO BE DETERMINED & VERIFIED BY FRAMER, BUILDER, TRUSS SHOP OR BY A LICENSED ENGINEER.
- 6.) SIZE, LOCATION AND MATERIALS OF BEAMS, TRUSSES, GIRDERS AND HEADERS TO BE DETERMINED & VERIFIED BY BUILDER, FRAMER, TRUSS SHOP OR LICENSED ENGINEER.
- 7.) FOOTER SIZE, MATERIAL & LOCATIONS TO BE VERIFIED AND DETERMINED BY BUILDER, FOOTER CONTRACTOR OR LICENSED ENGINEER.
- 8.) ROOF VENTELLATION TO BE DETERMINED & VERIFIED. BUILDER, ROOFING CONTRACTOR OR LICENSED ENGINEER.
- 9.) ALL MECHANICAL SYSTEMS DESIGNS, LOCATIONS AND SIZING TO BE DETERMINED & VERIFIED BY BUILDER, APPROPRIATE TRADE CONTRACTOR AND OR LICENSED ENGINEER.
- 10.) BUILDER RESPONSIBLE FOR VERIFYING AND COMPLYING WITH ALL LOCAL, STATE & NATIONAL CODES.
- 11.) LOCAL, STATE AND NATIONAL CODES TAKE PRECEDENCE OVER DRAWINGS.
- 12.) BUILDER TO VERIFY ALL DIMENSIONS.

COPYRIGHT 2016 RED DOOR HOMES, LLC.
LICENSED TO RED DOOR HOMES OF NORTH FLORIDA



SQUARE FOOTAGE CHART

FIRST FLOOR AREA TO FRAMING:	2085
FRONT PORCH AREA:	209
REAR VERANDA AREA:	300
GARAGE AREA TO FRAMING:	432
TOTAL UNDER BEAM AREA:	3026

SUBDIVISION NAME: XXXXXXXXXXXX

CITY: XXXXXXXXXXXX

PHASE: XXXXXXXXXXXX

BLOCK: XXXXXXXXXXXX

LOT: XXXXXXXXXXXX

DRAFTING DATES:

MASTER DATE: 07/31/20
PRELIMINARY: 5.20.21 GC
PERM: 6.12.21 GC
PERM 2: 6.14.21 GC

Right & Left Elevation

Pamlico
"Cabin"

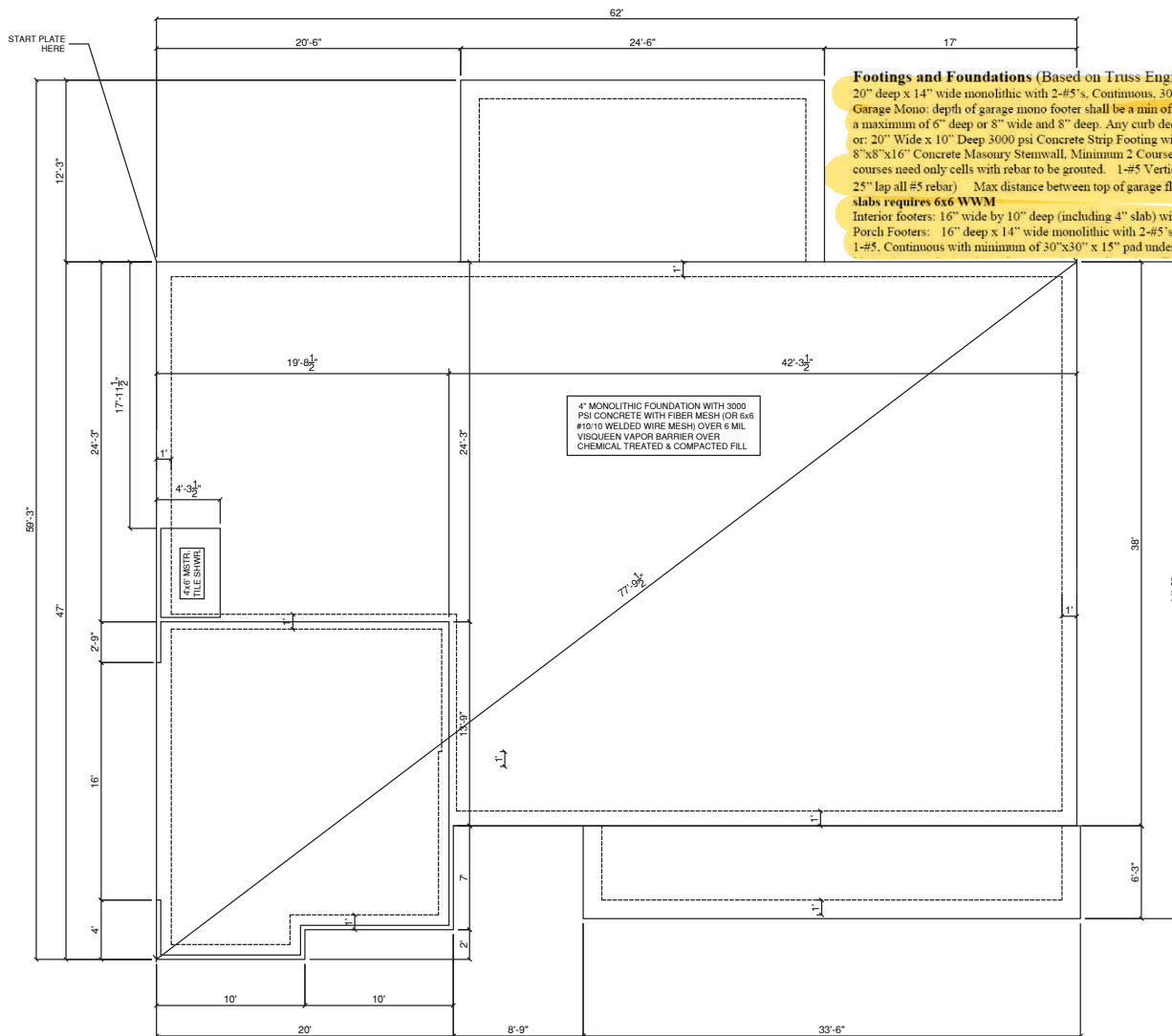

MONOLITHIC SLAB FOUNDATION PLAN
SCALE 1/8" = 1'-0"

Footings and Foundations (Based on Truss Engineering)

20" deep x 14" wide monolithic with 2-#5's, Continuous, 3000 psi Concrete
Garage Mono: depth of garage mono footer shall be a min of 18" below the garage slab and any curb shall be a min of 6" wide and a maximum of 6" deep or 8" wide and 8" deep. Any curb deeper than this requires special engineering design.
or: 20" Wide x 10" Deep 3000 psi Concrete Strip Footing with 2-#5's, Continuous
8"x8"x16" Concrete Masonry Stenwall, Minimum 2 Courses, Maximum 4 Courses, Fully Grouted, except sections over 3 courses need only cells with rebar to be grouted. 1-#5 Vertical Dowel at Corners and 6'-0" O.C. (10" hook top and bottom) (min 25" lap all #5 rebar) Max distance between top of garage floor and top of stenwall = 18" (1) #5 continuous top course. All 4" slabs requires 6x6 WWM

Interior footers: 16" wide by 10" deep (including 4" slab) with 2-#5's, Continuous.
Porch Footers: 16" deep x 14" wide monolithic with 2-#5's, Continuous or see above or: 8" wide by 8" deep bell footing with 1-#5, Continuous with minimum of 30"x30" x 15" pad under each post (w/ 3-#5 each way)

GENERAL NOTES

- 1.) MAIN FLOOR PLATE HEIGHT TO BE 8'-0" UNLESS NOTED OTHERWISE.
- 2.) OPTIONAL BONUS PLATE HEIGHT TO BE 8'-0" UNLESS NOTED OTHERWISE.
- 3.) INTERIOR & EXTERIOR WALLS TO BE DRAWN @ 3 1/2" UNLESS NOTED OTHERWISE.
- 4.) ALL ANGLES TO BE DRAWN AT 45° OR 90° UNLESS NOTED OTHERWISE.
- 5.) WINDOW HEADER HEIGHT TO BE SET @ 6'-11" UNLESS NOTED OTHERWISE. HEADER SIZE AND MATERIAL TO BE DETERMINED & VERIFIED BY FRAMER, BUILDER, TRUSS SHOP OR BY A LICENSED ENGINEER.
- 6.) SIZE, LOCATION AND MATERIALS OF BEAMS, TRUSSES, GIRDERS AND HEADERS TO BE DETERMINED & VERIFIED BY BUILDER, FRAMER, TRUSS SHOP OR LICENSED ENGINEER.
- 7.) FOOTER SIZE, MATERIAL & LOCATIONS TO BE VERIFIED AND DETERMINED BY BUILDER, FOOTER CONTRACTOR OR LICENSED ENGINEER.
- 8.) ROOF VENTILLATION TO BE DETERMINED & VERIFIED. BUILDER, ROOFING CONTRACTOR OR LICENSED ENGINEER.
- 9.) ALL MECHANICAL SYSTEMS DESIGNS, LOCATIONS AND SIZING TO BE DETERMINED & VERIFIED BY BUILDER, APPROPRIATE TRADE CONTRACTOR AND/OR LICENSED ENGINEER.
- 10.) BUILDER RESPONSIBLE FOR VERIFYING AND COMPLYING WITH ALL LOCAL, STATE & NATIONAL CODES.
- 11.) LOCAL, STATE AND NATIONAL CODES TAKE PRECEDENCE OVER DRAWINGS.
- 12.) BUILDER TO VERIFY ALL DIMENSIONS.

COPYRIGHT 2016 RED DOOR HOMES, LLC.
LICENSED TO RED DOOR HOMES OF:
NORTH FLORIDA



SQUARE FOOTAGE CHART

FIRST FLOOR AREA TO FRAMING:	2085
FRONT PORCH AREA:	209
REAR VERANDA AREA:	300
GARAGE AREA TO FRAMING:	432
TOTAL UNDER BEAM AREA:	3026

SUBDIVISION NAME:

XXXXXXXXXX

CITY:

XXXXXXXXXX

PHASE:

XXXXXXXXXX

BLOCK:

XXXXXXXXXX

LOT:

XXXXXXXXXX

DRAFTING DATES:

MASTER DATE: 07/31/20
PRELIMINARY: 5.20.21 GC
PERM: 6.12.21 GC
PERM 2: 6.14.21 GC

Slab Foundation

PERMANENT 2
JOB# 12-153
SLONE

Pamlico
"Cabin"

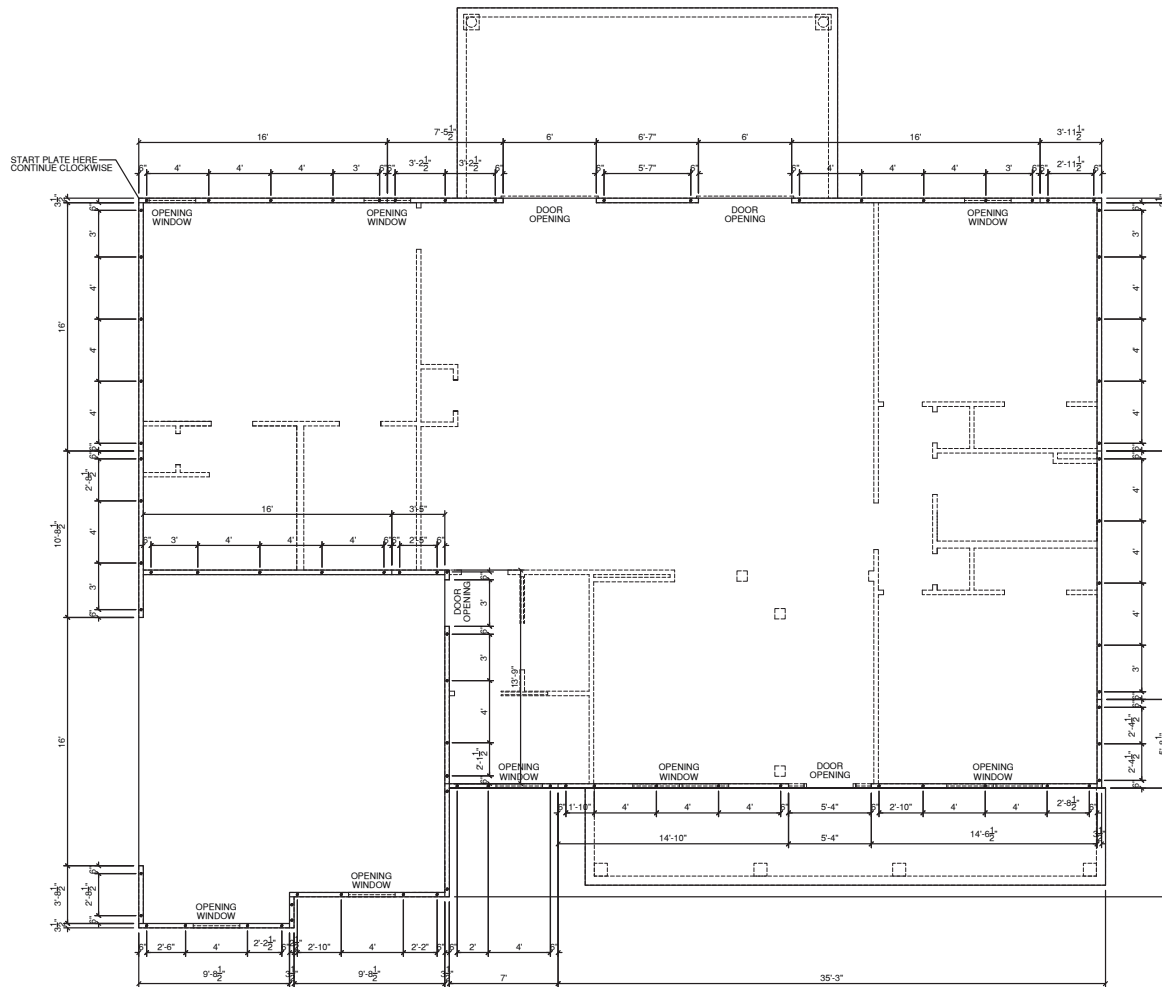

J-BOLT LOCATION PLAN
SCALE 1/8" = 1'-0"

PERMANENT 2
JOB# 12-153
SLONE

GENERAL NOTES

- 1.) MAIN FLOOR PLATE HEIGHT TO BE 8'-0" UNLESS NOTED OTHERWISE.
- 2.) OPTIONAL BONUS PLATE HEIGHT TO BE 8'-0" UNLESS NOTED OTHERWISE.
- 3.) INTERIOR & EXTERIOR WALLS TO BE DRAWN @ 3 1/2" UNLESS NOTED OTHERWISE.
- 4.) ALL ANGLES TO BE DRAWN AT 45° OR 90° UNLESS NOTED OTHERWISE.
- 5.) WINDOW HEADER HEIGHT TO BE SET @ 6'-11" UNLESS NOTED OTHERWISE. HEADER SIZE AND MATERIAL TO BE DETERMINED & VERIFIED BY FRAMER, BUILDER, TRUSS SHOP OR BY A LICENSED ENGINEER.
- 6.) SIZE, LOCATION AND MATERIALS OF BEAMS, TRUSSES, GIRDERS AND HEADERS TO BE DETERMINED & VERIFIED BY BUILDER, FRAMER, TRUSS SHOP OR LICENSED ENGINEER.
- 7.) FOOTER SIZE, MATERIAL & LOCATIONS TO BE VERIFIED AND DETERMINED BY BUILDER, FOOTER CONTRACTOR OR LICENSED ENGINEER.
- 8.) ROOF VENTILLATION TO BE DETERMINED & VERIFIED BY BUILDER, ROOFING CONTRACTOR OR LICENSED ENGINEER.
- 9.) ALL MECHANICAL SYSTEMS DESIGNS, LOCATIONS AND SIZING TO BE DETERMINED & VERIFIED BY BUILDER, APPROPRIATE TRADE CONTRACTOR AND OR LICENSED ENGINEER.
- 10.) BUILDER RESPONSIBLE FOR VERIFYING AND COMPLYING WITH ALL LOCAL, STATE & NATIONAL CODES.
- 11.) LOCAL, STATE AND NATIONAL CODES TAKE PRECEDENCE OVER DRAWINGS.
- 12.) BUILDER TO VERIFY ALL DIMENSIONS.

COPYRIGHT 2021 RED DOOR HOMES, LLC.
LICENSED TO RED DOOR HOMES OF
NORTH FLORIDA



SQUARE FOOTAGE CHART

FIRST FLOOR AREA TO FRAMING:	2085
FRONT PORCH AREA:	209
REAR VERANDA AREA:	300
GARAGE AREA TO FRAMING:	432
TOTAL UNDER BEAM AREA:	3026

SUBDIVISION NAME:

XXXXXXXXXX

CITY:

XXXXXXXXXX

PHASE:

XXXXXXXXXX

BLOCK:

XXXXXXXXXX

LOT:

XXXXXXXXXX

DRAFTING DATES:

MASTER DATE: 07/31/20
PRELIMINARY: 5.20.21 GC
PERM: 6.12.21 GC
PERM 2: 6.14.21 GC

"J" - BOLT PLAN

Pamlico
"Cabin"

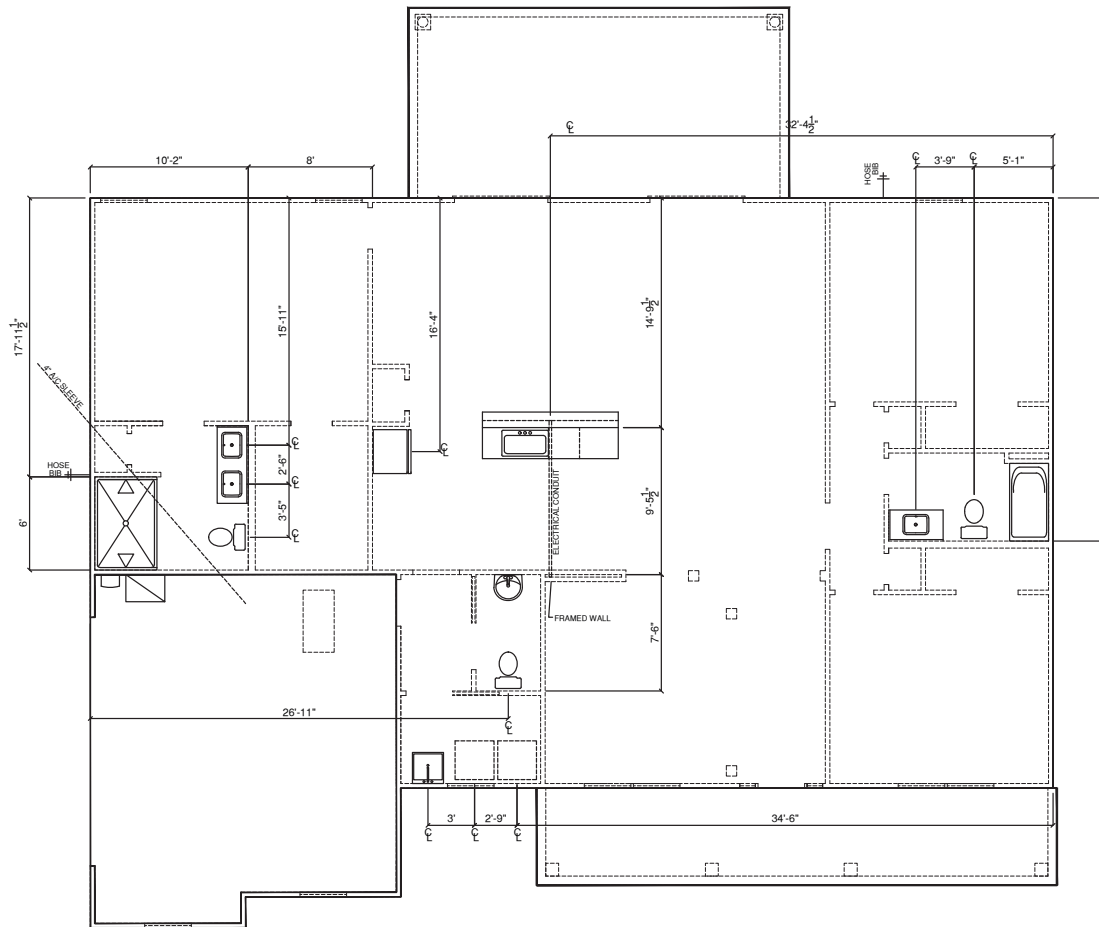

PLUMBING PLAN
SCALE 1/8" = 1'-0"

PERMANENT 2
JOB# 12-153
SLONE

GENERAL NOTES

- 1.) MAIN FLOOR PLATE HEIGHT TO BE 8'-0" UNLESS NOTED OTHERWISE.
- 2.) OPTIONAL BONUS PLATE HEIGHT TO BE 8'-0" UNLESS NOTED OTHERWISE.
- 3.) INTERIOR & EXTERIOR WALLS TO BE DRAWN @ 3 1/2" UNLESS NOTED OTHERWISE.
- 4.) ALL ANGLES TO BE DRAWN AT 45° OR 90° UNLESS NOTED OTHERWISE.
- 5.) WINDOW HEADER HEIGHT TO BE SET @ 6'-11" UNLESS NOTED OTHERWISE. HEADER SIZE AND MATERIAL TO BE DETERMINED & VERIFIED BY FRAMER, BUILDER, TRUSS SHOP OR BY A LICENSED ENGINEER.
- 6.) SIZE, LOCATION AND MATERIALS OF BEAMS, TRUSSES, GIRDERS AND HEADERS TO BE DETERMINED & VERIFIED BY BUILDER, FRAMER, TRUSS SHOP OR LICENSED ENGINEER.
- 7.) FOOTER SIZE, MATERIAL & LOCATIONS TO BE VERIFIED AND DETERMINED BY BUILDER, FOOTER CONTRACTOR OR LICENSED ENGINEER.
- 8.) ROOF VENTILLATION TO BE DETERMINED & VERIFIED BY BUILDER, ROOFING CONTRACTOR OR LICENSED ENGINEER.
- 9.) ALL MECHANICAL SYSTEMS DESIGNS, LOCATIONS AND SIZING TO BE DETERMINED & VERIFIED BY BUILDER, APPROPRIATE TRADE CONTRACTOR AND OR LICENSED ENGINEER.
- 10.) BUILDER RESPONSIBLE FOR VERIFYING AND COMPLYING WITH ALL LOCAL, STATE & NATIONAL CODES.
- 11.) LOCAL, STATE AND NATIONAL CODES TAKE PRECEDENCE OVER DRAWINGS.
- 12.) BUILDER TO VERIFY ALL DIMENSIONS.

COPYRIGHT 2016 RED DOOR HOMES, LLC.
LICENSED TO RED DOOR HOMES OF:
NORTH FLORIDA



SQUARE FOOTAGE CHART

FIRST FLOOR AREA TO FRAMING:	2085
FRONT PORCH AREA:	209
REAR VERANDA AREA:	300
GARAGE AREA TO FRAMING:	432
TOTAL UNDER BEAM AREA:	3026

SUBDIVISION NAME:

XXXXXXXXXX

CITY:

XXXXXXXXXX

PHASE:

XXXXXXXXXX

BLOCK:

XXXXXXXXXX

LOT:

XXXXXXXXXX

DRAFTING DATES:

MASTER DATE: 07/31/20
PRELIMINARY: 5.20.21 GC
PERM: 6.12.21 GC
PERM 2: 6.14.21 GC

Plumbing Plan

Pamlico
"Cabin"

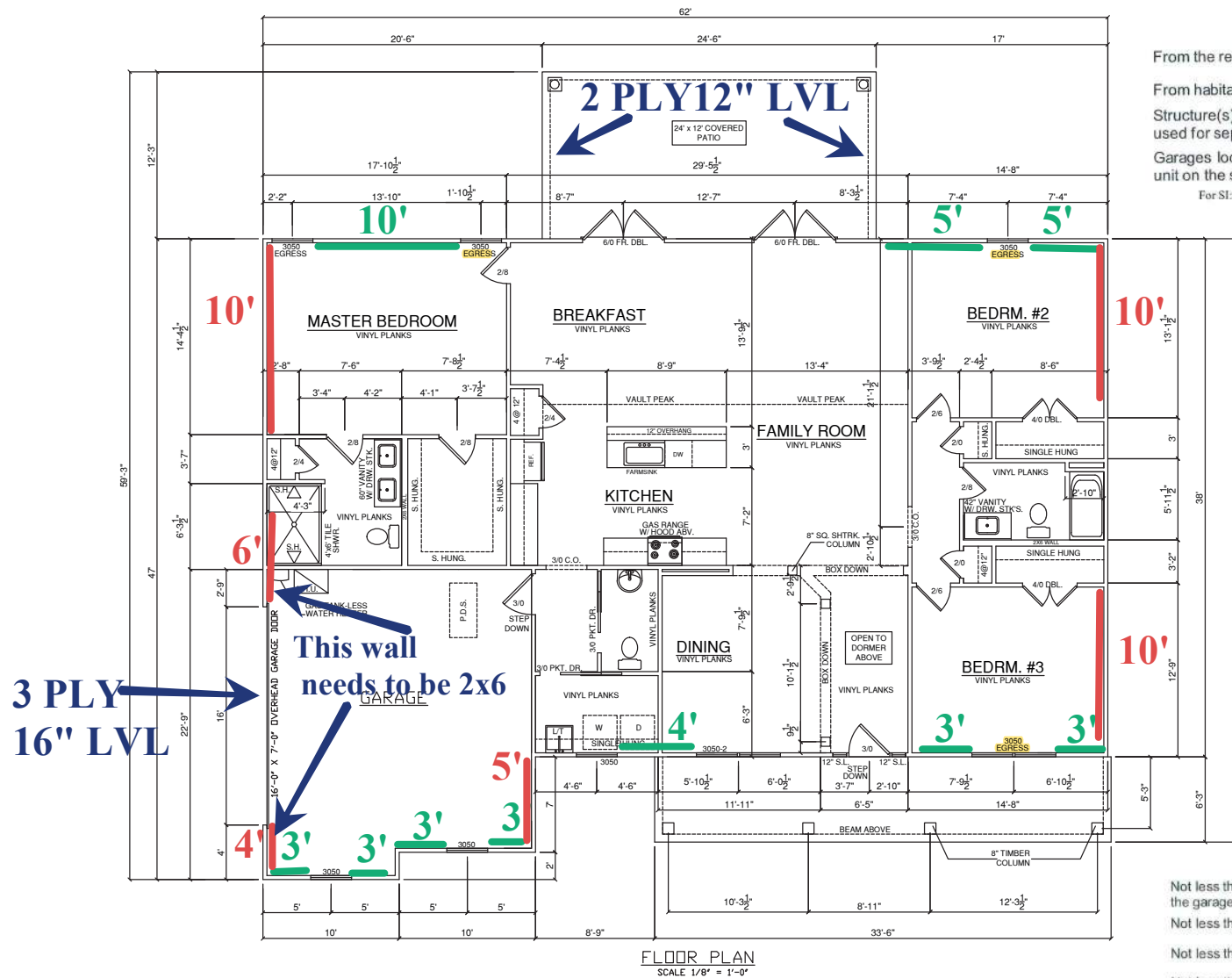

SEPARATION

From the residence and attics

From habitable rooms above the garage

Structure(s) supporting floor/ceiling assemblies used for separation required by this section

Garages located less than 3 feet from a dwelling unit on the same lot

For SI: 1 inch = 25.4 mm, 1 foot = 304.8 mm.

MATERIAL

Not less than 1/2-inch gypsum board or equivalent applied to the garage side

Not less than 5/8-inch Type X gypsum board or equivalent

Not less than 1/2-inch gypsum board or equivalent

Not less than 1/2-inch gypsum board or equivalent applied to the interior side of exterior walls that are within this area

GENERAL NOTES

- 1.) MAIN FLOOR PLATE HEIGHT TO BE 8'-0" UNLESS NOTED OTHERWISE.
- 2.) OPTIONAL BONUS PLATE HEIGHT TO BE 8'-0" UNLESS NOTED OTHERWISE.
- 3.) INTERIOR & EXTERIOR WALLS TO BE DRAWN @ 3 1/2" UNLESS NOTED OTHERWISE.
- 4.) ALL ANGLES TO BE DRAWN AT 45° OR 90° UNLESS NOTED OTHERWISE.
- 5.) WINDOW HEADER HEIGHT TO BE SET @ 6'-11" UNLESS NOTED OTHERWISE. HEADER SIZE AND MATERIAL TO BE DETERMINED & VERIFIED BY FRAMER, BUILDER, TRUSS SHOP OR BY A LICENSED ENGINEER.
- 6.) SIZE, LOCATION AND MATERIALS OF BEAMS, TRUSSES, GIRDERS AND HEADERS TO BE DETERMINED & VERIFIED BY BUILDER, FRAMER, TRUSS SHOP OR LICENSED ENGINEER.
- 7.) FOOTER SIZE, MATERIAL & LOCATIONS TO BE VERIFIED AND DETERMINED BY BUILDER, FOOTER CONTRACTOR OR LICENSED ENGINEER.
- 8.) ROOF VENTILLATION TO BE DETERMINED & VERIFIED. BUILDER, ROOFING CONTRACTOR OR LICENSED ENGINEER.
- 9.) ALL MECHANICAL SYSTEMS DESIGNS, LOCATIONS AND SIZING TO BE DETERMINED & VERIFIED BY BUILDER, APPROPRIATE TRADE CONTRACTOR AND OR LICENSED ENGINEER.
- 10.) BUILDER RESPONSIBLE FOR VERIFYING AND COMPLYING WITH ALL LOCAL, STATE & NATIONAL CODES.
- 11.) LOCAL, STATE AND NATIONAL CODES TAKE PRECEDENCE OVER DRAWINGS.
- 12.) BUILDER TO VERIFY ALL DIMENSIONS.

COPYRIGHT 2016 RED DOOR HOMES, LLC.
LICENSED TO RED DOOR HOMES OF FL.
NORTH FLORIDA



SQUARE FOOTAGE CHART

FIRST FLOOR AREA TO FRAMING:	2085
FRONT PORCH AREA:	209
REAR VERANDA AREA:	300
GARAGE AREA TO FRAMING:	432
TOTAL UNDER BEAM AREA:	3026

SUBDIVISION NAME:	XXXXXXXXXX
CITY:	XXXXXXXXXX
PHASE:	XXXXXXXXXX
BLOCK:	XXXXXXXXXX
LOT:	XXXXXXXXXX

DRAFTING DATES:	
MASTER DATE: 07/31/20	
PRELIMINARY: 5/20/21 GC	
PERM: 6/12/21 GC	
PERM 2: 6/14/21 GC	

Floor Plan

Pamlico
"Cabin"

PERMANENT 2
JOB# 12-153
SLONE

Trans.S.W.=45
Long.S.W.=42'

ELECTRICAL SYMBOLS

	RECEPTACLE, PHONE
	RECEPTACLE, CABLE
	DOOR BELL CHIMES
	SMOKE / CARBON MONOXIDE DETECTOR
	DUPLEX OUTLET
	220 VOLT RECEPTACLE
	GROUND FAULT INTER. OUTLET
	WATER PROOF OUTLET
	SINGLE POLE SWITCH
	THREE WAY SWITCH
	LIGHT, SURFACE MOUNTED
	LIGHT, WALL MOUNTED
	LIGHT, FLUORESCENT BOX
	LIGHT, TRACK LIGHTING
	FAN, EXHAUST
	FAN, CEILING FAN W/LIGHT

ELECTRICAL NOTES

1. ALL ELECTRICAL TO MEET N.E.C.
2. PROVIDE 200 AMP SINGLE PHASE SERVICE.
3. PROVIDE ALL COPPER WIRING.
4. CONTRACTOR TO CONNECT ALL FIXTURES AND APPLIANCES.
5. CONTRACTOR TO HAVE VALID LICENSE TO DO ELECTRICAL WORK.
6. PROVIDE #6 REBAR ELECTRICAL GROUND TO FOUNDATION STEEL.
7. PROVIDE AND INSTALL LOCALLY CERTIFIED SMOKE DETECTORS AS REQ. BY NATIONAL FIRE PROTECTION ASSOC. (NFPA) AND MEETING THE REQUIREMENTS OF ALL GOVERNING CODES.
8. PROVIDE AND INSTALL GROUND FAULT CIRCUIT INTERRUPTERS (GFI) AS REQ. BY NATIONAL ELECTRIC CODE (NEC) AND MEETING THE REQUIREMENTS OF ALL GOVERNING CODES.
9. UNLESS OTHERWISE INDICATED, INSTALL SWITCHES & RECEPTICALS AT THE FOLLOWING HEIGHTS A. F. F.:
SWITCHES 42"
OUTLETS 14"
TELEPHONE 14"
TELEVISION 14"

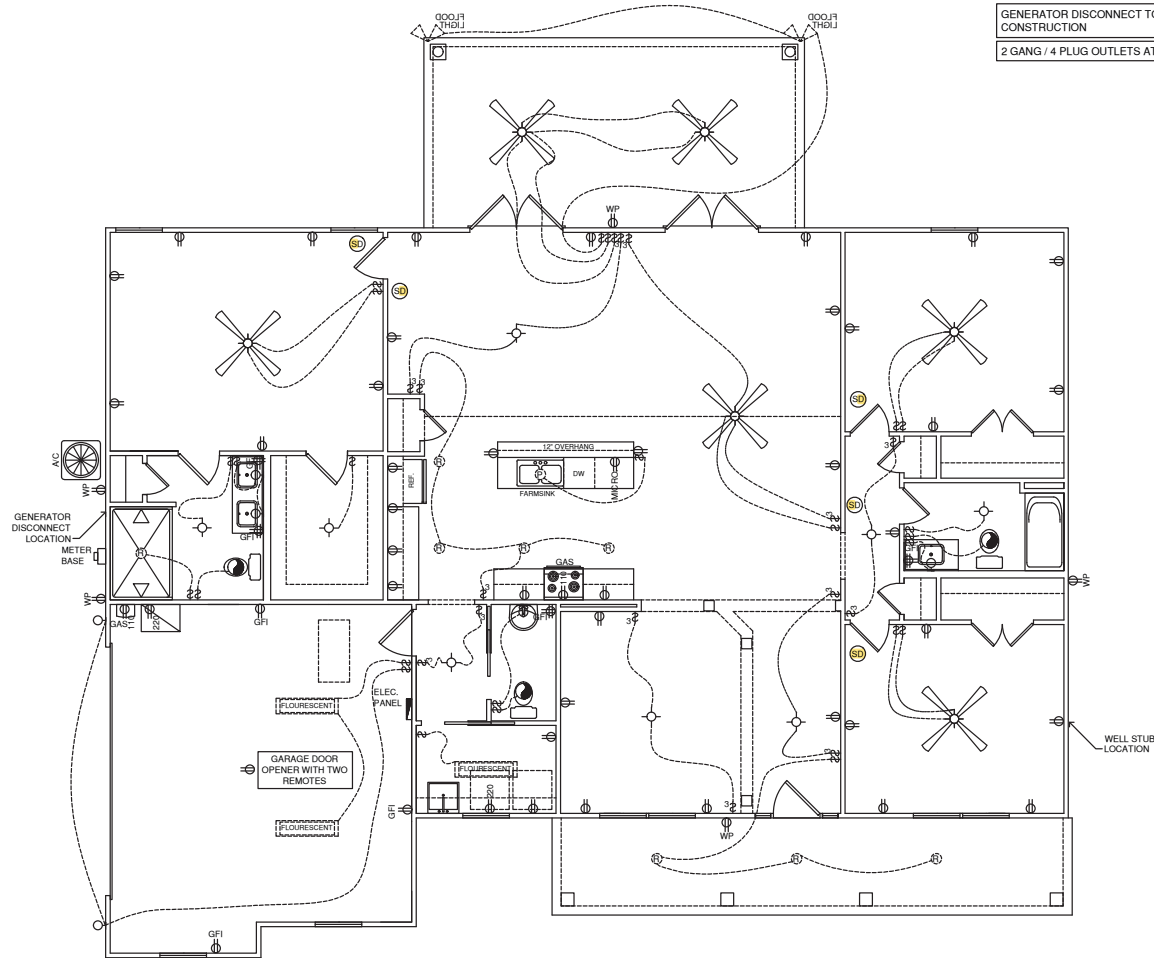
ELECTRICAL PLAN
SCALE: 1/8" = 1'-0"

GENERATOR DISCONNECT TO BE LOCATED PRIOR TO CONSTRUCTION

2 GANG / 4 PLUG OUTLETS AT BATHROOMS

GENERAL NOTES

- 1.) MAIN FLOOR PLATE HEIGHT TO BE 8'-0" UNLESS NOTED OTHERWISE.
- 2.) OPTIONAL BONUS PLATE HEIGHT TO BE 8'-0" UNLESS NOTED OTHERWISE.
- 3.) INTERIOR & EXTERIOR WALLS TO BE DRAWN @ 3 1/2" UNLESS NOTED OTHERWISE.
- 4.) ALL ANGLES TO BE DRAWN AT 45° OR 90° UNLESS NOTED OTHERWISE.
- 5.) WINDOW HEADER HEIGHT TO BE SET @ 6'-11" UNLESS NOTED OTHERWISE. HEADER SIZE AND MATERIAL TO BE DETERMINED & VERIFIED BY FRAMER, BUILDER, TRUSS SHOP OR BY A LICENSED ENGINEER.
- 6.) SIZE, LOCATION AND MATERIALS OF BEAMS, TRUSSES, GIRDERS AND HEADERS TO BE DETERMINED & VERIFIED BY BUILDER, FRAMER, TRUSS SHOP OR LICENSED ENGINEER.
- 7.) FOOTER SIZE, MATERIAL & LOCATIONS TO BE VERIFIED AND DETERMINED BY BUILDER, FOOTER CONTRACTOR OR LICENSED ENGINEER.
- 8.) ROOF VENTILLATION TO BE DETERMINED & VERIFIED BUILDER, ROOFING CONTRACTOR OR LICENSED ENGINEER.
- 9.) ALL MECHANICAL SYSTEMS DESIGNS, LOCATIONS AND SIZING TO BE DETERMINED & VERIFIED BY BUILDER, APPROPRIATE TRADE CONTRACTOR AND OR LICENSED ENGINEER.
- 10.) BUILDER RESPONSIBLE FOR VERIFYING AND COMPLYING WITH ALL LOCAL, STATE & NATIONAL CODES.
- 11.) LOCAL, STATE AND NATIONAL CODES TAKE PRECEDENCE OVER DRAWINGS.
- 12.) BUILDER TO VERIFY ALL DIMENSIONS.

COPYRIGHT 2016 RED DOOR HOMES, LLC.
LICENSED TO RED DOOR HOMES OF FL.
NORTH FLORIDA



SQUARE FOOTAGE CHART

FIRST FLOOR AREA TO FRAMING:	2085
FRONT PORCH AREA:	209
REAR VERANDA AREA:	300
GARAGE AREA TO FRAMING:	432
TOTAL UNDER BEAM AREA:	3026

SUBDIVISION NAME:

XXXXXXXXXX

CITY:

XXXXXXXXXX

PHASE:

XXXXXXXXXX

BLOCK:

XXXXXXXXXX

LOT:

XXXXXXXXXX

DRAFTING DATES:

MASTER DATE: 07/31/20
PRELIMINARY: 5.20.21 GC
PERM: 6.12.21 GC
PERM 2: 6.14.21 GC

Electrical Plan

PERMANENT 2
JOB# 12-153
SLONE

Pamlico
"Cabin"

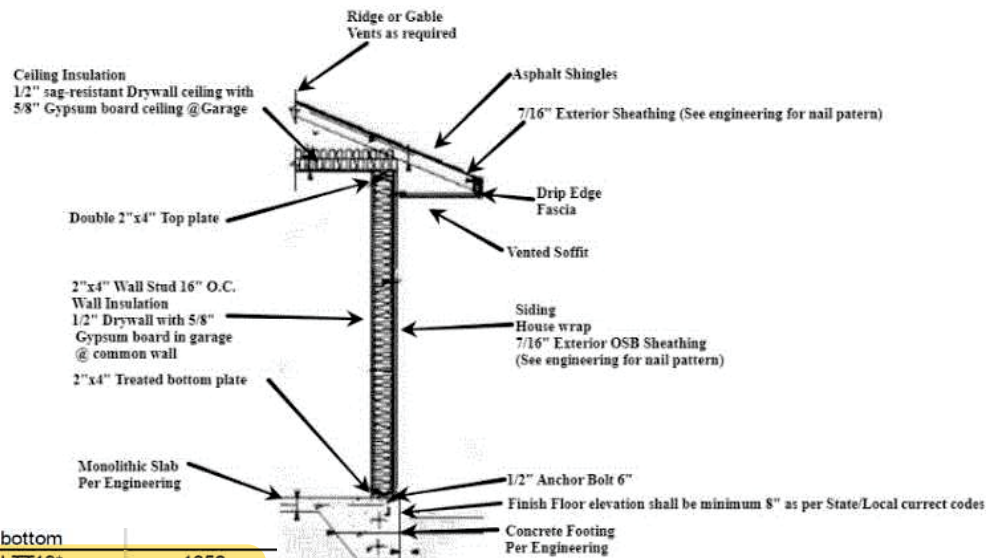

Typical Header Detail

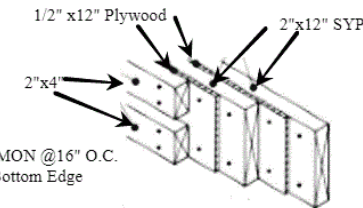

Shear Wall Segments

7/16" OSB or 1/2" CDX plywood, 48" Wide Sheets - Sheathing Continuous from Top Plate down to Pressure Treated Sole Plate Bearing on Foundation.
 8d common (.131" dia) nails at 3" O.C. on Edges and Ends, 8" O.C. in Interior
 Transverse Shearwall = 40", Longitudinal Shearwall = 30"
 2x4 SPF (No. 1&2) Studs at 16" O.C., up to 12' wall height
 or: 2x6 SPF (No. 1&2) Studs at 16" O.C., up to 17' wall height
See attached detail for stud and jack requirements for wall openings
 Nail Together Double Top Plate 6" O.C. w/ 12-d Common Nails (SYP top plates)
 Other Wall Segments - Same as Shear Walls

GENERAL NOTES

- 1.) MAIN FLOOR PLATE HEIGHT TO BE 8'-0" UNLESS NOTED OTHERWISE.
- 2.) OPTIONAL BONUS PLATE HEIGHT TO BE 8'-0" UNLESS NOTED OTHERWISE.
- 3.) INTERIOR & EXTERIOR WALLS TO BE DRAWN @ 3 1/2" UNLESS NOTED OTHERWISE.
- 4.) ALL ANGLES TO BE DRAWN AT 45° OR 90° UNLESS NOTED OTHERWISE.
- 5.) WINDOW HEADER HEIGHT TO BE SET @ 6'-11" UNLESS NOTED OTHERWISE. HEADER SIZE AND MATERIAL TO BE DETERMINED & VERIFIED BY FRAMER, BUILDER, TRUSS SHOP OR BY A LICENSED ENGINEER.
- 6.) SIZE, LOCATION AND MATERIALS OF BEAMS, TRUSSES, GIRDERS AND HEADERS TO BE DETERMINED & VERIFIED BY BUILDER, FRAMER, TRUSS SHOP OR LICENSED ENGINEER.
- 7.) FOOTER SIZE, MATERIAL & LOCATIONS TO BE VERIFIED AND DETERMINED BY BUILDER, FOOTER CONTRACTOR OR LICENSED ENGINEER.
- 8.) ROOF VENTILLATION TO BE DETERMINED & VERIFIED BUILDER, ROOFING CONTRACTOR OR LICENSED ENGINEER.
- 9.) ALL MECHANICAL SYSTEMS DESIGNS, LOCATIONS AND SIZING TO BE DETERMINED & VERIFIED BY BUILDER, APPROPRIATE TRADE CONTRACTOR AND OR LICENSED ENGINEER.
- 10.) BUILDER RESPONSIBLE FOR VERIFYING AND COMPLYING WITH ALL LOCAL, STATE & NATIONAL CODES.
- 11.) LOCAL, STATE AND NATIONAL CODES TAKE PRECEDENCE OVER DRAWINGS.
- 12.) BUILDER TO VERIFY ALL DIMENSIONS.

COPYRIGHT 2016 RED DOOR HOMES, LLC.
 LICENSED TO RED DOOR HOMES OF NORTH FLORIDA



SQUARE FOOTAGE CHART

FIRST FLOOR AREA TO FRAMING:	2085
FRONT PORCH AREA:	209
REAR VERANDA AREA:	300
GARAGE AREA TO FRAMING:	432
TOTAL UNDER BEAM AREA:	3026

SUBDIVISION NAME:

XXXXXXXXXX

CITY:

XXXXXXXXXX

PHASE:

XXXXXXXXXX

BLOCK:

XXXXXXXXXX

LOT:

XXXXXXXXXX

DRAFTING DATES:

MASTER DATE: 07/31/20
 PRELIMINARY: 5.20.21 GC
 PERM: 6.12.21 GC
 PERM 2: 6.14.21 GC

Details

Pamlico
 "Cabin"

PERMANENT 2
 JOB# 12-153
 SLONE

			top		bottom	
BEAM SEATS			LSTA18*	1235	LTT19*	1350
POSTS			2-LSTA18	2400	ABU44 or ABU66	2200
			* or per truss engineering		Must Use proper bolt anchors	
STUDS						
Wall Sheathing Nailing	Adequate	Exterior Walls bottom (8d nails at 3" O.C.), must cover sill plate				
Wall Sheathing Nailing	Adequate	Exterior Walls Top (8d nails at 3" O.C.), as long as sheathing covers top plate, otherwise use SP2 @32" O.C. in addition to sheathing nailing.				
Use SP2 top and SP1 bottom each stud an ancor bolts @ 32" O.C. for all interior load bearing walls that have uplift. Interior anchor bolts to be 1/2" x 8" A307 or 1/2" x 6" wedge anchor with 2" washers						

ALLOWABLE SPANS FOR DF #2 HEADERS FOR EXTERIOR BEARING WALLS

Max. Roof/Ceiling Dead Load: 25 psf
 Max Live Load 20 psf (T-R502.5(1))

SIZE	20-ft Building Width	NJ	28-ft Building Width	NJ	36-ft Building Width	NJ
2-2x6	5'- 5"	1	4'- 8"	1	4'- 2"	1
2-2x8	6'- 10"	1	5'- 11"	2	5'- 4"	2
2-2x10	8'- 5"	2	7'- 3"	2	6'- 6"	2
2-2x12	9'- 9"	2	8'- 5"	2	7'- 6"	2
3-2x8	8'- 4"	1	7'- 5"	1	6'- 8"	1
3-2x10	10'- 6"	1	9'- 1"	2	8'- 2"	2
3-2x12	12'- 2"	2	10'- 7"	2	9'- 5"	2

ALLOWABLE SPANS FOR DF #2 HEADERS FOR EXTERIOR BEARING WALLS

Max. Roof/Ceiling Dead Load: 25 psf
 Max Live Load 40 psf (Roof/Limited Storage Attic) (T-R502.5(1))

SIZE	20-ft Building Width	NJ	28-ft Building Width	NJ	36-ft Building Width	NJ
2-2x6	4'- 6"	1	4'- 0"	1	3'- 7"	2
2-2x8	5'- 9"	2	5'- 0"	2	4'- 6"	2
2-2x10	7'- 0"	2	6'- 2"	2	5'- 6"	2
2-2x12	8'- 1"	2	7'- 1"	2	6'- 5"	2
3-2x8	7'- 2"	1	6'- 3"	2	5'- 8"	2
3-2x10	8'- 9"	2	7'- 8"	2	6'- 11"	2
3-2x12	10'- 2"	2	8'- 11"	2	8'- 0"	2

- a. Building width is perpendicular to ridge measured to exterior walls.
 b. NJ - Number of Jack Studs required to support each end of header.