

PLOT PLAN

LOT 84, PRESERVE AT LAUREL LAKE, UNIT 1,
A PLANNED RESIDENTIAL DEVELOPMENT,
LOCATED IN SECTION 3, TOWNSHIP 4 SOUTH, RANGE 16 EAST,
COLUMBIA COUNTY, FLORIDA

THIS IS NOT A BOUNDARY SURVEY

DESCRIPTION: (PREPARED BY THIS FIRM)

LOT 84, PRESERVE AT LAUREL LAKE, UNIT 1, ACCORDING TO THE MAP OR PLAT THEREOF, RECORDED IN PLAT BOOK "9", PAGES 19 THROUGH 25, PUBLIC RECORDS OF COLUMBIA COUNTY, FLORIDA.

SURVEYORS NOTES:

- HORIZONTAL DATUM SHOWN HEREON IS FROM THE FLORIDA STATE PLANE COORDINATE SYSTEM, NORTH ZONE, AS DERIVED FROM NATIONAL GEODETIC SURVEY BENCHMARK I75 71 A14, BEING A TRAVERSE STATION DISK SET IN TOP OF A CONCRETE MONUMENT STAMPED "I 75 71 A14".
- VERTICAL DATUM SHOWN HEREON IS NGVD 29, BASED ON NATIONAL GEODETIC SURVEY BENCHMARK 175 71 A14 (NAVD 88), BEING A TRAVERSE STATION DISK SET IN TOP OF A CONCRETE MONUMENT STAMPED "I 75 71 A14" AND CONVERTED USING VERTCON.
- NO UNDERGROUND INSTALLATION OF UTILITIES OR IMPROVEMENTS HAVE BEEN LOCATED EXCEPT AS SHOWN.
- THE SURVEYOR HAS NO KNOWLEDGE OF UNDERGROUND FOUNDATIONS WHICH MAY ENCROACH.
- FENCING, SYMBOLS AND MONUMENTATION SHOWN HEREON MAY BE EXAGGERATED FOR PICTORIAL PURPOSES ONLY AND MAY NOT BE SHOWN TO SCALE.
- IN THE OPINION OF THIS SURVEYOR, THE PERIMETER LINES AS SHOWN HEREON REPRESENT THE LOCATION OF THE BOUNDARY LINES OF THE SUBJECT PARCEL IN RELATION TO THE DESCRIPTION OF RECORD AND THOSE EXISTING LAND CORNERS FOUND TO BE ACCEPTABLE BY THIS SURVEYOR.
- THIS SURVEY WAS PRODUCED WITHOUT THE BENEFITS OF FURNISHED TITLE WORK. NO INSTRUMENTS OF RECORD REFLECTING EASEMENTS, RIGHTS-OF-WAY, AND OR OWNERSHIP WERE FURNISHED TO THE SURVEYOR EXCEPT AS SHOWN, AND NO SEARCH OF THE PUBLIC RECORDS HAS BEEN DONE BY THE SURVEYOR.
- ELEVATIONS, BUILDING SETBACK, AND EASEMENT LINES SHOWN HEREON ARE BASED ON THE PLAT OF RECORD.
- INFORMATION FROM FEDERAL EMERGENCY MANAGEMENT AGENCY, (F.E.M.A.) FLOOD INSURANCE RATE MAP(S), SHOWN ON THIS MAP WAS CURRENT AS OF THE REFERENCED DATE. MAP REVISIONS AND AMENDMENTS ARE PERIODICALLY MADE BY LETTER AND MAY NOT BE REFLECTED ON THE MOST CURRENT MAP.

LEGEND:

(R) = DATA BASED ON RECORDED PLAT
(M) = DATA BASED ON FIELD MEASUREMENTS
FEMA = FEDERAL EMERGENCY MANAGEMENT AGENCY
F.I.R.M. = FLOOD INSURANCE RATE MAP
S.F. = SQUARE FEET
R/W = RIGHT OF WAY
ID = IDENTIFICATION
O.R.B. = OFFICIAL RECORDS BOOK
PB. = PLAT BOOK
FFE = FINISHED FLOOR ELEVATION
PG. = PAGE
U.E. = UTILITY EASEMENT
B.S.L. = BUILDING SETBACK LINES
PC = POINT OF CURVATURE
□ = FOUND CONCRETE MONUMENT (AS NOTED)
⊗ = FOUND 5/8" IRON ROD (MARKED AS NOTED)
● = SET 5/8" IRON ROD & CAP (CHW INC LB 5075)
☼ = LIGHT POLE

ASPHALT SURFACE
PROPOSED & EXISTING CONCRETE SURFACE



GRAPHIC SCALE



LINE DATA TABLE

LINE	DIRECTION	LENGTH
L1(R)	N 44°22'56" W	81.00'
L1(M)	N 44°16'03" W	81.32'

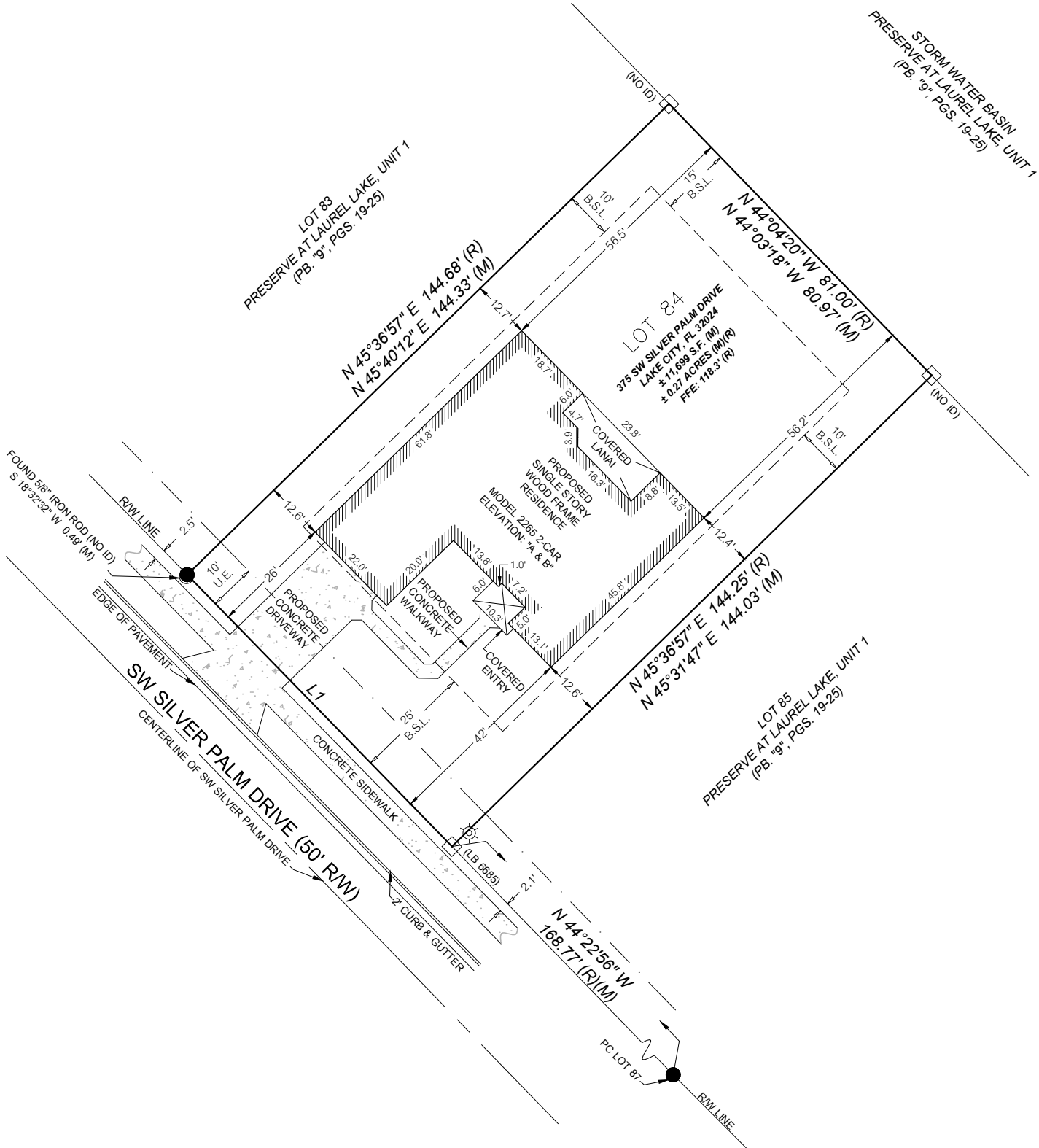

FLOOD ZONE:

THIS PROPERTY IS LOCATED IN FEDERAL FLOOD ZONE "X", AREAS DETERMINED TO BE OUTSIDE THE 0.2% ANNUAL CHANCE FLOODPLAIN, AS INTERPOLATED FROM FEMA F.I.R.M. PANEL NO. 290 OF 552, COMMUNITY PANEL NO. "120406 0290 D", EFFECTIVE DATE: NOVEMBER 02, 2018.

11801 Research Drive
Alachua, Florida 32615
(352) 331-1976
www.NV5.com

NIV5

SCALE: 1"=30'
VERIFY SCALE
BAS IS ONE INCH ON
ORIGINAL DRAWING
OTHERWISE, SCALE IS
NOT ONE INCH = 30 FEET
THIS SHEET, ADJUST
SCALES ACCORDINGLY.

ADAMS HOMES OF NORTH FLORIDA

TECHNICIAN: VES
CREW CHIEF: N/A
CHECKED BY: AB
FIELD BOOK & PAGE: N/A
SURVEY DATE: 09-10-2025
REVISION DATE: N/A
PROJECT NUMBER: 24-0379.84

AUSTIN BLAZS
Professional Surveyor & Mapper Fla. License No. 7401

This map prepared by:
CERTIFICATE OF AUTHORIZATION NO. LB 8246
NOT VALID WITHOUT THE ORIGINAL SIGNATURE
AND SEAL OF THE SURVEYOR
A FLORIDA LICENSED SURVEYOR AND MAPPER