

Legend

2018Aerials



2018 Flood Zones

0.2 PCT ANNUAL CHANCE



A



AE



AH

SRWMD Wetlands



Lake City Limits



Parcels



LidarElevations



Roads



Roads



others



Columbia County, FLA - Building & Zoning Property Map

Printed: Thu Apr 16 2020 13:00:25 GMT-0400 (Eastern Daylight Time)

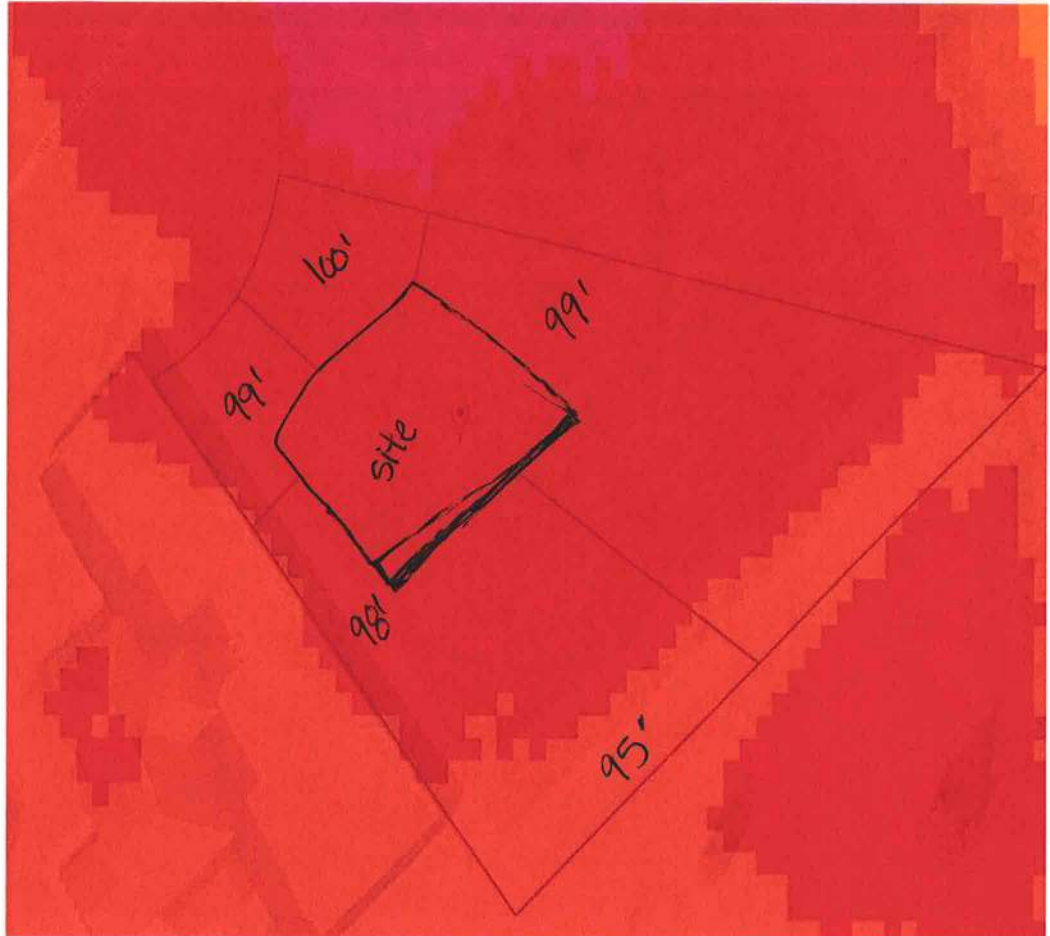

Parcel Information

Parcel No: 24-4S-16-03114-121

Owner: RHODE INVESTMENT GROUP LLC

Subdivision: CANNON CREEK PLACE

Lot: 21

Acres: 0.51019454

Deed Acres:

District: District 3 Bucky Nash

Future Land Uses: Residential - Low, Residential - Very Low

Flood Zones:

Official Zoning Atlas: RR, RSF-2

All data, information, and maps are provided "as is" without warranty or any representation of accuracy, timeliness of completeness. Columbia County, FL makes no warranties, express or implied, as to the use of the information obtained here. There are no implied warranties of merchantability or fitness for a particular purpose. The requester acknowledges and accepts all limitations, including the fact that the data, information, and maps are dynamic and in a constant state of maintenance, and update.